



40¢

Clarendon: Oldest THRIVING Town in the Panhandle!

The Clarendon News

Dedicated to Fair and Impartial Reporting

USPS 947040 ISSN 1048-8170

Thursday, January 16, 1992

Volume 3, Number 3

Regional Economy Down; State Statistics Up

John Sharp, State Comptroller, released sales tax figures for January (December sales), and lauded a 5 percent increase in the state figures. "January's local sales tax rebates showed a modest start for 1992 with today's payments to 933 cities totaling \$85.5 million or 5 percent more than last January's payments of \$18.4 million."

The Comptroller projected that the year would be a good one, "We have projected slow but steady economic growth for 1992 in Texas, despite the national recession, and retail sales should continue to show moderate improvement."

What Sharp did not comment upon was the fact that the western half of the state was pretty well left out of the improvement. Cities in the Panhandle area echoed the general West Texas economy.

Clarendon performed better than most regional towns. Local sales in December were off by 9.08 percent. Howardwick appeared to be off by 100 percent in the official figures, while Hedley did not report. That gave a county average of -18.28 percent.

Gray county was off 9.83 percent. Hall County edged up by a half-percent. Hardeman County (Chillicothe, Quanah) fell by 22.78 percent. Hemphill (Canadian) was down 11.1 percent. Hutchinson was up 12.71. Lipscomb slid by 21.55 percent and Motley County was off 42.13 percent. Ochiltree sagged by 15.29 percent.

Even larger counties in West Texas suffered. Potter County receipts were off 3.61 percent, so Amarillo merchants did not have much to cheer about. Randall County (Canyon) was up, but only by six-tenths of one percent.

Roberts County (Miami) chalked up an 18.38 percent decline, while Wheeler edged up by 3.58 percent. Carson County dribbled down by 1.93 percent.

Childress and Wellington were up some. The new prison and other factors pulled the Childress County figures up to a 57.65 percent improvement over sales in December 1990, while Wellington almost made a one percent improvement, scoring +.85 percent. Paducah (Cottle Co.) was off 3.47 percent.

Clarendon merchants' reports do not jive with the state figures. Most stores in Clarendon report increased sales in December, up in 1991 over 1990. Moreover, there seems to be an air of optimism in the area the contradicts the statistics.



SIGNALS COMING FOR AYERS STREET. Officials with the Texas Department of Highways and Public Transportation expect work to begin on crossing signals near the Community Center. They report that the railroad is currently gathering the necessary equipment and work could begin before summer. The unprotected crossing has been the scene of several tragic accidents.

PUC Changes Utility Bills

Customers of West Texas State Utilities may notice two new items on their electric bill beginning in January. Both result from changes required by state officials and affect every investor-owned utility in Texas. "One item will not cost consumers any more money but the second will slightly increase bills" according to Jerry Chambliss, WTU's area manager.

The first item involves the customer charge which has been part of the electric bill for several years. By order of the Public Utility Commission (PUC) of Texas it must now be listed as a separate item. The charge includes basic costs such as reading meters and processing the bills. It does not change each month and is currently set at \$6.50 for residential customers. The customer charge has not increased and this change does not affect the amount of a customer's bill.

The second new item involves the tax increase bill passed by the Texas Legislature in 1991. The PUC recently decided how utilities should collect the new state tax. The tax will be collected for each kilowatt hour a customer uses. The total tax for a month will be listed as a separate item on the bill.

A typical WTU residential customer who uses 600 kilowatt hours will see about 30 cent increase on their monthly electric bill as a result of the new tax. The factors used to collect the tax will vary according to the type of customer. For example the amount of tax a commercial and a residential customer pays will be different.

These recent actions cap off a year of activities involving the PUC and WTU. Most of the activity was initiated by WTU and centered around reducing customer's bills or stimulating the West Texas economy.

In June and October customers received good news from the company in the form of reduced fuel factors and a fuel credit. These reductions were a direct result of the company's efforts to reduce fuel cost.

In December the company filed a request to offer three new services designed to attract new business and help existing businesses. The three new services were in the form of tariffs of rates which cover

economic development, interruptible service and curtailable service. If approved by the PUC, these services would strengthen efforts to maintain a viable West Texas economy.

WTU serves almost half a million people in a 52,000 square mile area that stretches from the Red River to Rio Grande.

Computer Course Begins

A 3-week computer literacy course will begin Thursday, January 16, in Room 203 at Clarendon College. It will meet for 3 Thursday evenings (January 16, 23, & 30) from 6:00 - 9:20. The cost of the class is \$25. (This is the same class mentioned in last week's paper. It has simply been postponed by one week.)

This is an adult vocational course designed to help adults who have no experience with computers to become computer literate. There are no tests involved. The course will be taught in a very relaxed manner. The instructor, Pam Denney, said, "an adult should not feel intimidated at all while taking this class. My goal is to explain computer concepts in a way that a total beginner can understand. It has been estimated that by 1995 almost half of all jobs will involve the use of a computer in some way. Therefore, it is important that we all become computer literate."

After taking the class, students should have enough computer knowledge to be able to:

1. Decide if they could use a computer themselves, and, if so, what type to buy.
 2. Decide if they would like to take some hands-on-type of classes to learn to operate the computer, and, if so, what type of classes.
 3. Understand more of what their children or grandchildren are talking about when they discuss computers!
- If you are interested in the class, you may register during the first class session, or you may register early at the Business Office on campus. You may also buy the \$10 book that goes with the course if you would like. If you have any questions about the class, please call Pam Denney at 874-5711 or 874-2389.

The Weather

Tommie Saye, Cooperative Weather Observer for National Weather Service, Clarendon.

Day	Dec.	Hi	Lo	Prec.
Mon.	30	54	28	
Tue.	31	47	29	.04
Wed.	1	45	29	.06
Thur.	2	49	23	
Fri.	3	61	25	
Sat.	4	62	29	
Sun.	5	46	35	.11
Total/Mo.	.17			
Total/Yr.	.78			
Yr to Date	.17			
1 Yr. Ago	.78			

Flu Season's Here

Flu season came early in much of North America, and a second surge may be on the way.

"People who caught influenza earlier in the season could get it again, especially if a different strain hits," said Dr. W. Paul Glezen of the Influenza Research Center at Baylor College of Medicine in Houston. "But people who have been vaccinated are likely to be protected. The two influenza A viruses circulating are similar to those included in current vaccine."

Flu season generally peaks in late January or early February, but an unusually early round peaked in November.

Those most at risk for potential fatal flu complications are the elderly and people with heart disease, lung disease, asthma, chronic bronchitis, diabetes, chronic kidney disease, chronic anemia, sickle cell anemia and immune system disorder.

"It is still not too late for people in the high risk groups to get flu shots," Glezen said. "Such patients can be protected by taking the prescription drug amantadine during the 14 days it takes for the vaccine to provide full protection."

Most of the influenza this season has been type A, and the systems and duration of an influenza A attack can be minimized by amantadine.

Influenza usually strikes suddenly and brings fever, generalized muscle pain, weakness and a dry, hacking cough.

Flu sufferers should get plenty of rest and drink lots of liquids, Glezen said.

Adults may take aspirin or an aspirin substitute to reduce fever and pain, but people younger than 21 should use only aspirin free products.

Aspirin has been associated with Reye's syndrome, a flu and chicken pox complication that can cause vomiting, convulsions, brain damage and even death in children, said Glezen, an epidemiologist and pediatrician.

As bad as this current season has been, it pales by comparison with the 1918 worldwide flu epidemic that afflicted 500 million people and killed 20 million. More than half a million died in the U.S.

The 1918 epidemic killed more people in less time than any other disease in modern history. It ranks with the Black Death of the 14th Century as one of the few events in recorded history to reduce the earth's population by as much as 1 percent.

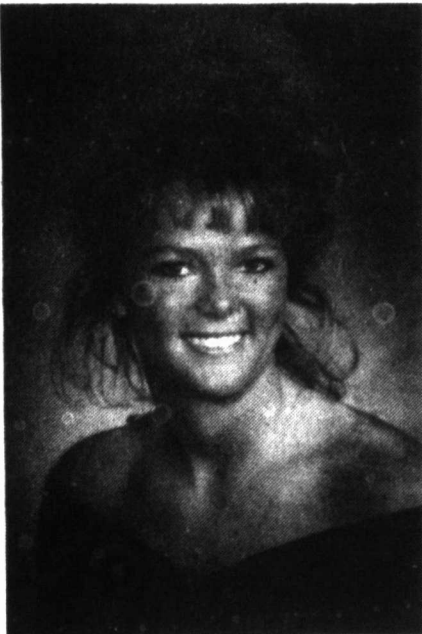

JARA BEHRENS

Behrens Honored

Jara Behrens, daughter of Jerry and Delores Behrens of Canyon and granddaughter of Thelma Behrens and the late Truett Behrens has been named Who's Who among students in American Universities and Colleges. She is a junior at West Texas State University. She is a member of the Zeta Tau Alpha Sorority. She also works at Panhandle Sports Clinic. She plans a major in Physical Therapy.

Recertify Now

Panhandle Community Services, located in the old Courthouse at 300 Sully in Clarendon, has announced that it is important that their clients start coming in Now to recertify for their commodity program.

The new year for commodities begins the first of February, and it will simplify the procedure for all concerned if clients come in before commodities are given in February to fill out the required forms.

In order to complete the required forms you must have the following items:

- Proof of income for all household members and
- Social Security numbers for all household members.

- Current monthly income for 1992 (such as direct deposit slips from the bank, award letter from Social Security, etc.) is what is needed to qualify.

Remember, the lines will be shorter and things go so much better if you come in before February Commodity day.

Diversification Seminar Set

Carrots, sweet potatoes, cotton and peanut production will be some of the topics to be discussed at the upcoming Donley County Farm Production and Diversification Seminar. The seminar is set for January 24, 1992, and will be held at the Bairfield

Activity Center at Clarendon College. Registration begins at 8:00 a.m. and the programs will start at 8:25 a.m.

The morning session will include information on record keeping requirements for private applicators, conservation compliance, changes in commercial drivers license laws, early season cotton insect control and peanut insect control, soil testing and environmentally sound fertilizer practices, and a demonstration of PowerUp Lubricants. A free catered meal will follow for seminar participants, sponsored by PowerUp Lubricants - Ben Burney. Also, private applicators will receive two (2) Continuing Education Units (CEU's) for attending the morning session.

Cont'd on p. 8



NEW RESTAURANT OPENS. Harold and Joyce Neal, owners of the Bronco Restaurant and employees Kelley Chadwick, and Mary Williams get ready for their Open House, Friday, Saturday and Sunday. Go by for Free Co'fee and Donuts from 6 to 10 a.m.

Three Earn WTSU Honors

Five Hundred and ninety one students earned mention on the Deans' list at West Texas State University for the 1991 fall semester. Students on the Deans' list achieved GPAs of at least 3.250.

These student from Clarendon made the honor list: Rhonda D. Aveni, Senior majoring in Earth Science; Taralena M. Cole, Senior majoring in General Studies; Jay Gage, Junior majoring in Kinesiology - PE.

College Cost Released

A student can attend Clarendon College for a cost of about \$1,250 per semester which includes tuition, fees, room and board. Commuting students, who carry 15 hours of credit, can attend for approximately \$500 per semester which includes tuition, fees, and books. Two additional years at West Texas State University would be about \$10,000 with Texas Tech and Texas A&M being slightly more expensive than W.T.

It costs less to attend a college or university in Texas than any state in the United States. Young people may also be eligible for financial aid or scholarship.

The last day for registration will be Friday, January 24.

Mothers Meet

The Bronco mothers will have a meeting Monday, January 20th, at 5:30 p.m. at the Dairy Queen.

Dear Editor

I was very pleased with the City Merchants did this past Christmas season. There was much work put into the advertising and decorating of our downtown.

However, I have noticed something in shopping downtown often that I would like to bring to everyone's attention. Often times when I want to park on Kearney Street there is little or no parking. Which isn't so bad, but I have noticed that many of the merchants

and their employees use Kearney Street to park on. This can make it rather inconvenient for the customers of the shops on Kearney.

May I suggest that the merchants and their employees park on the side street leaving Kearney Street open for parking by customers. If the merchants are unwilling to walk a little ways to work just think how the customer must feel.

Sincerely,
Peter L. Brissette

Doctor, Lawyer,

Business Person, Chief.

That first impression depends on how you look. So why take chances. Have your shirts and blouses laundered by the professionals at (name of drycleaner). For years, professionals have relied on us for custom finished shirts, blouses and impeccably drycleaned suits. Consult us today.



Greenbelt Cleaners

874-5024

A member of the International Fabricare Institute, the association of professional drycleaners and laundrers.

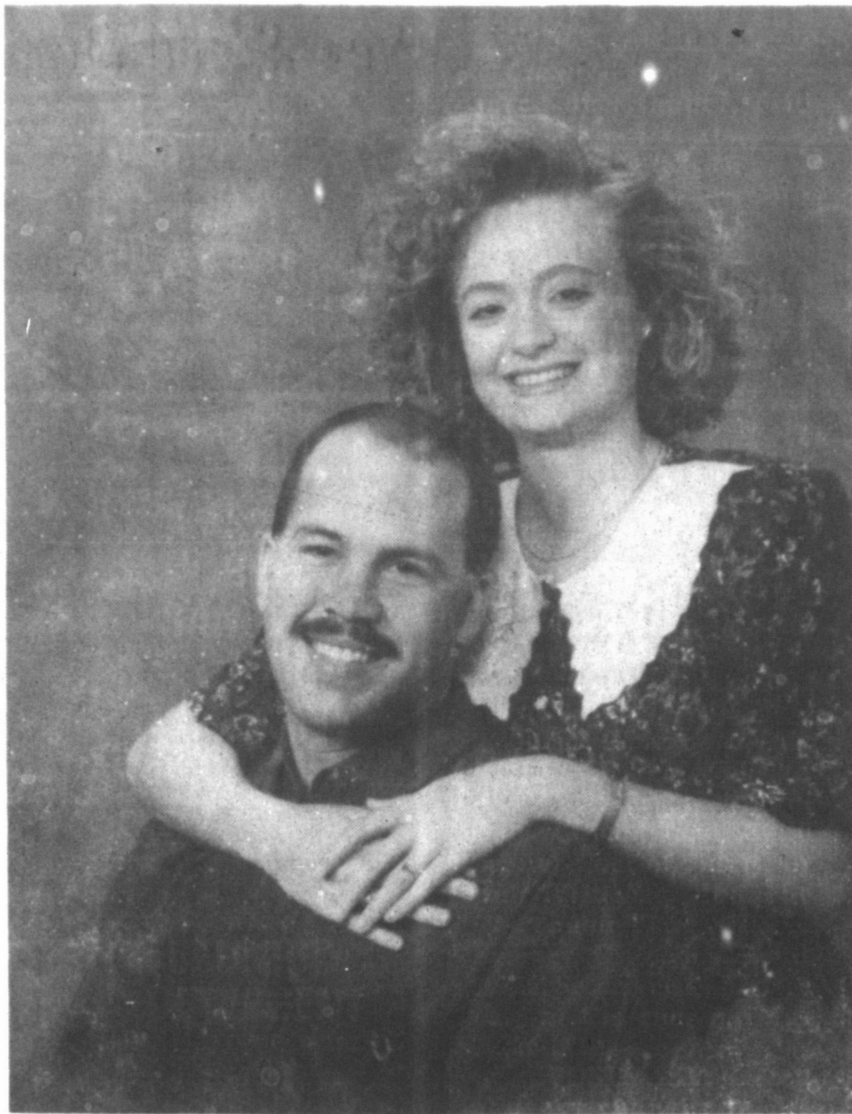

TAMMY HOMMEL & RANDY HARGROVE

Engagement Announced

Mr. and Mrs. Gene Hommel of Clarendon are proud to announce the engagement of their daughter Tammie Kay Hommel to Randy Hargrove son of Mr. and Mrs. Dwain Ellerd of Memphis.

Tammie graduated from Clarendon High School and attended Texas Tech University. She is presently attending Clarendon Junior College and after graduating will attend Western Oklahoma State in Altus, Oklahoma to attain a degree in Nursing.

Randy graduated from Memphis High School and presently farms in Hall County.

The couple will unite in marriage March 7, 1992 at the First United Methodist Church in Clarendon, and will reside in Memphis.

Wedding Announced

Kami Danay May and Jeffrey Wayne Veazey were married Saturday evening, December 28, at the First Assembly of God Church in Amarillo. The Rev. Gary Morton officiated, assisted by Tim Dick, cousin of the bride.

The bride is the daughter of Mr. and Mrs. Jerry Don May of Clarendon. Parents of the groom are Janet Howard and Mr. and Mrs. Ron Veazey, all of Amarillo.

Maid of honor was Stephanie Graham of Denton. Matron of honor was Dawn Coulter, sister of the bride, of Allison. Bridal attendants were Shanna Cole of Dallas, Tessa Whitley, Natalie Hefner, Gwen Bohannon and Barbara Jo May, all of Amarillo.

Best man was Pat Gomez of Amarillo. Groomsmen were Greg Hughes, David Hughes, Brad Veazey, brother of the groom, Brandon Brown, Robby Reed and Jason May, brother of the bride, all of Amarillo.

Ushers were Philip Whitley, Todd Dick and Blair Brown. Flower girl was Sunnee Collin of San Antonio. Ring bearer was Paden Coulter, nephew of the bride, of Allison. Candlelighters were Miranda Veazey, Sharra Brown and Berkley Johnson, all of Amarillo.

The bride graduated from Clarendon College. She is a senior at West Texas State University where she is majoring in Special Education.

The groom attended Clarendon College and West Texas State University. He is manager of Foust Feeds Too in Amarillo.



MRS. JEFFERY VEAZEY

Friendship to Meet

The Howardwick Friendship Club will have their regular covered dish supper, Friday, January 17th, at 6:30 p.m. Everyone welcome.

DON'T GAMBLE

RESPECT RAILROAD CROSSINGS

Kenny's Barber Shop

(next to Owens Boots)

We appreciate your business

110 S. Kearney
Clarendon, TX. 79226

The Clarendon News

ISSN: 1048-8170
The Clarendon News (USPS 947040) is published weekly for \$15.50 per year in Donley County and \$18.50 per year out-of-county, by Bob Williams, dba The Clarendon Press, 103 S. Kearney, Clarendon, Texas 79226. Second-class postage paid at Clarendon, Texas 79226-1110.

POSTMASTER: send address changes to The Clarendon News, P.O. Box 1110, Clarendon, Texas 79226-1110.

Classified ads are \$4.25 for the first 15 words and 10 cents per word for each additional word. Boxes or special typography are extra. Standard display rates are \$3.00 per SAU column inch. Engagement, wedding, and anniversary pictures are \$5.00 each. Pictures submitted for publication should be picked up within 10 days of publication.

Deadlines for news and articles are normally Monday at 5:00 p.m. Pictures must be taken by Friday at 5:00 p.m. The deadline may be altered for holidays.

Any erroneous reflection upon the character of any person or firm appearing in these columns will be gladly and promptly corrected upon being brought to the paper's attention.

TPA MEMBER 1992

TEXAS PRESS ASSOCIATION

JEM & KAREN Simmons

Emmett O. Simmons
Insurance Agency

(806) 874-3506 OR
(800) 999-6145

310 S. Kearney
Clarendon, Texas

Allstate
You're in good hands.

Save money now!



Just a few minutes and a few dollars invested now for insulation and caulking will return big dividends in heat and cooling costs. And those savings will continue year after year.

J&W Lumber Company

301 E. 2nd St

ALLSUP'S

SPECIALS GOOD WHILE SUPPLIES LAST.

HWY 287 WEST
CLARENDON, TEXAS
874-3906

PRICES EFFECTIVE JANUARY 12-18, 1992

COOKED FRESH 24 HRS. A DAY HOT FOODS MENU		AVAILABLE AT ALL ALLSUP'S LOCATIONS	
BARBECUE BEEF SANDWICH	99¢	9 PIECE BOX CHICKEN	\$4.99
BARBECUE PORK RIBS (LB.)	\$3.99	BEEF & CHEESE CHIMICHANGA (MEAD)	\$1.19
BARBECUE WHOLE CHICKEN	\$3.99	CORN DOG	69¢
ALLSUP'S BURRITO	79¢	DELICIOUS HAMBURGER	59¢
BREAKFAST BURRITO	99¢	WILSON HOT LINKS	99¢
BURRITO	\$1.19	SAUSAGE ON A STICK	\$1.59
BEEF & SALSA	79¢	SAUSAGE & BISCUIT	79¢
DELICIOUS CHEESEBURGER	79¢	SAUSAGE, EGG & BISCUIT	\$1.09
CHICKEN FRIED STEAK	\$1.59	SAUTEYA SAUSAGE	\$1.09
3 COUNT CHICKEN STRIPS	\$1.49	4 COUNT STEAK FINGERS	\$1.00
W/POTATO WEDGES	\$1.99		
CHICKEN (2 PCS) BISCUIT	\$1.99		

PEPSI ALL TYPES PEPSI-COLA

6 Pk. Cans \$1.99

MADE TO ORDER BEEF SANDWICH EACH

99¢

TOM'S TORTILLA CHIPS

8 OZ PKG

99¢

DECKER

CHOPPED HAM

10 OZ. PKG.

\$1.39

WYBY PAY MORE!

AJAX

LAUNDRY DETERGENT

32 OZ. BOX

\$1.49

HERSHEY'S

KIT KAT

3 \$1

HERSHEY'S

CANDY BARS

REG 55'

3 \$1

SAUSAGE, EGG & BISCUIT

EACH

89¢

• PLAIN • ALMOND • KRACKEL • KIT KAT • SKOR • MR. GOODBAR • BAR NONE

<p>Barbara Dee Cookie 'N Creme</p> <p>\$1.59</p> <p>16 oz.</p>	<p>Folgers Coffee</p> <p>\$1.99</p> <p>13 Oz. Can</p>	<p>Surf Laundry Detergent</p> <p>\$1.99</p> <p>39 oz. Box</p>
<p>Mello Crisp Bacon</p> <p>\$.89</p> <p>1 lb.</p>	<p>Ozark Vegetable Pie</p> <p>3/\$1.00</p> <p>7 oz.</p>	<p>Shurfine Bleach</p> <p>\$.99</p> <p>1 Gal.</p>
<p>Dubuque Bacon</p> <p>\$.79</p> <p>12 oz.</p>	<p>Charmin Tissue</p> <p>\$1.19</p> <p>4 Roll</p>	



MRS. JEFFERY MAYS

Vows Exchanged

Jill Ann Wallace and Jeffery Patrick Mays, both of San Antonio, were united in marriage on Saturday, December 28, at the First United Methodist Church in Brady, the Reverend Milford R. Zirkel, Jr. officiating. The ceremony was followed by a dinner and dance held at The Heart of Texas Civic Center.

The bride is the daughter of Mr. and Mrs. Glenn F. Wallace of Brady, formerly of Clarendon. She is the granddaughter of Mr. Lehman Keel of Childress and Mr. and Mrs. Leaman L. Wallace of Clarendon. A graduate of Texas A & M University, she is a science instructor at Rayburn Middle School in San Antonio.

The groom is the son of Dr. and Mrs. Myron Mays of Brady. He is the grandson of Mr. and Mrs. W.C. Patrick and Mr. Buford Mays of Richland Springs. A graduate of Texas A & M University, he is a third year medical student at the University of Texas Health Science Center in San Antonio. Attending the wedding in spirit were the late, Lena Blanche Keel, grandmother of the bride, and the late, Mary Elizabeth Mays, grandmother of the groom.

Prelude and wedding music were provided by organist, Mary Ann McCarver and pianist, Deryl Bishop. Soloist, Meredith McAnally sang "Surely the Presence of the Lord Is In This Place", "Wedding March" and "Whither Thou Goest." Soloist, David McCarver sang "I Will Be Here."

Given in marriage by her parents and escorted by her father, the bride chose a gown of soft ivory taffeta and hand embroidered Shifli Lace embellished with tiny sea pearls and Austrian crystals. The molded bodice was fashioned with a sweetheart neckline, scooped back and poofed sleeves. The long full skirt was appliqued with a

Popnoc of Brady; Jerry Weatherman of Tucson, Arizona and Tony Wallace of Abilene.

The gentlemen in the wedding party wore black tuxedos with black vests and ties.

The mother of the bride wore a soft tapestry jacket of bottle green highlighted with pastel shades of pink and blue, and a slipperlength chiffon shirt.

The mother of the groom chose a two piece burgundy velvet tea length dress. The jacket was accented with silver and stone buttons.

Attending the guest register were Amy Garland of Phoenix, Arizona and Donna Young of Bedford. Members of the houseparty included Jill Keith of Round Rock; Michelle Todd of Harlingen; Jennifer Evans of Childress and Nancy Mireles of San Angelo. Rice bearers were Jessica Wallace of Abilene and Cameron Mays of Brady.

On the eve of the wedding, the groom's parents hosted the rehearsal dinner for the bridal party and out of town guests at the Depot in Brady. On Saturday, December 28, a luncheon for the bridesmaids were given at the Menagerie in Brady. Hostesses for the luncheon were Mrs. Tom Higley of Amarillo, Mrs. Larry Evans and Jennifer Evans of Childress, Mrs. Daniel Holvea of Midland and Mrs. Glenn Mays of Brady.

A groomsman's luncheon was held at El Flamingo Restaurant hosted by Mr. and Mrs. Billy Jones and Mr. and Mrs. Don Neal of Brady.

Other courtesies included a Gift Coffee in the home of Mrs. Dub Miller, a Holiday Gift Party in San Antonio hosted by Rayburn Middle School Faculty and Administration, a Rice Bag Party in the home of Mrs. Kim Maxcey of Richland Springs and co hosted by Mrs. Larry Smith of Brady, a lingerie shower hosted by the Maid of Honor and the house party in the home of Mrs. Dub Miller.

Following a wedding trip to Winter Park, Colorado, the couple will reside in San Antonio.

Those attending from Clarendon were: Mr. and Mrs. L.L. Wallace and Mr. and Mrs. Gene White.

New Speed Detectors Announced

The Texas Department of Public Safety soon will be using a hand-held laser speed detector in its traffic law enforcement efforts, DPS Director Col. James Wilson said Friday.

"These laser devices cannot be picked up by conventional radar detectors," Wilson said. "Call it

Stealth speed enforcement. We think it will have a significant impact on our efforts to slow down Texas drivers. And it is well documented that excessive speed leads to traffic injuries and deaths."

The laser, which weighs four pounds and is similar in appearance to hand-held radar units commonly used by law enforcement, was donated to the DPS by GEICO Insurance Company. The device transmits a narrow beam of infrared light instead of the

microwave beam used by traditional radar units.

"We'll be using this high-tech piece of equipment at a various locations across the state," Wilson said. "We are delighted to have one, and down the road, we may eventually get more. The only thing holding us back is money: The guns cost about \$3,700 each."

Several state and local police agencies across the nation have experimented with the use of laser speed guns and have been pleased with the result, Wilson said.



MICHAEL TODD

New Arrival

Joey and Toni Stefanatos would like to announce the birth of their son Michael Todd born December 11, 1991. He weighed 6 lbs., 5 oz. and was 19 1/2 in. long.

The proud grandparents are Buster and Hazel Kerlee and Fred and Barbara Day of Clarendon and Henry Michels of Arena, Wisc. also great grandparents Henry Michels of Reedsbury, Wisc. and Bertha Day of Camargo, Oklahoma.

Look Who's New

Mr. and Mrs. Leland Howell of Charleston, South Carolina would like to announce the arrival of their son Dylan Bo Howell, born December 27, 1991 he weighed 10 lbs. 3 oz.

Leland is a Nuclear Engineer in the Navy.

Grandparents are Bob and Carrie Howell of Trent, Texas.

Band Booster Volley Ball Tournament

Feb. 27, 28, & 29

Entry Fee is \$42.00 per team

Please call Julie James at 2776

or Debbie Hamilton at 3596 to enter.

LOCAL PROPERTY TAXES DUE NOW

Approximately 62% of local taxes were paid by the end of December. Any tax not paid by February 1 will be assessed penalty and interest of 7%. The amount increases each month thereafter until the tax is paid.

This notice is a reminder to those who have not paid their 1991 taxes. In an effort to cut office costs, second notices will not be mailed to individual taxpayers during January. Delinquent notices will be mailed in February to those who still owe 1991 tax at that time. Accounts not paid by July 1 will incur an additional 15% collection penalty.

DONLEY APPRAISAL DISTRICT

Positive Feed Inc.
28% Protein
Ron Munson
(After 7 p.m.) 874-3116

I am announcing my candidacy for Commissioner in Precinct 3.

I am a lifetime resident of Donley County, and will do my best to serve the people.

Your Vote and Support is Appreciated.

Otis Farris Jr.

Pol. Adv., Paid for Otis Farris, Jr.

Order Notice Of Hearing by Clarendon-Donley County Joint Airport Zoning Board

Whereas, pursuant to the Order of the Clarendon-Donley County Joint Airport Zoning Board, dated November 18, 1991, there was created an airport zoning commission for Clarendon, Texas and Donley County, Texas which said airport zoning commission did on the 25th day of November, 1991, make its preliminary report relative to the adoption of airport zoning regulations by the Clarendon-Donley County Joint Airport Zoning Board and on the 19th day of December, 1991, said zoning commission made its final report to said joint airport zoning board for the purpose authorized by Tex. Local Gov't. Code Ann., §241.017 (a) (Vernon 1988); and

Pursuant to the provisions of Tex. Local Gov't. Code Ann., §241.017 (b) and (c) (Vernon 1988), notice is hereby given that a public hearing will be held before this board on January 30, 1992, at the city hall in Clarendon, Texas at 7:00 p.m., for the purpose of hearing all parties in interest and citizens who desire to be heard on the final report of the airport zoning commission proposing airport zoning regulations to be adopted by this joint board prescribing regulations covering airport hazard areas in Clarendon, Texas and Donley County, Texas.

Dated this 6th day of January, 1992.

Richard L. Shelby
Chairman, Clarendon-Donley County Joint Airport Zoning Board

Attest: *Anu Howard*
Secretary

STATEMENT OF CONDITION

LEGAL TITLE OF BANK		PUBLICATION COPY - COMMERCIAL AND SAVINGS BANKS CONSOLIDATED REPORT OF CONDITION (Including Domestic and Foreign Subsidiaries)		STATE BANK NO.	STATE OR U.S.
First Bank & Trust of Clarendon (88)		Clarendon, Texas 79226		819-26	TX
PO Box 947		Clarendon, Texas 79226		FEDERAL RESERVE DISTRICT NO.	11 13 14504
CITY	COUNTY	STATE	ZIP CODE	CLOSE OF BUSINESS DATE	
Clarendon	DONLEY	TEXAS	79226	12/31/1991	
ASSETS					
Dollar Amounts in Thousands					
1. Cash and balances due from depository institutions: a. Noninterest-bearing balances and currency and coin 1,351.1 a					
b. Interest-bearing balances 00.0 b					
2. Securities 1,769.1 2					
3. Federal funds sold & securities purchased under agreements to resell in domestic offices of the bank & of its Edge & Agreement subsidiaries, & in IBFs: a. Federal funds sold 5,750.0 3 a					
b. Securities purchased under agreements to resell 00.0 3 b					
4. Loans and lease financing receivables: a. Loans and leases, net of unearned income 13,231.1 4 a					
b. LESS: Allowance for loan and lease losses 301.1 4 b					
c. LESS: Allocated transfer risk reserve 00.0 4 c					
d. Loans and leases, net of unearned income, allowance, and reserve (item 4 a minus 4 b and 4 c) 12,930.0 4 d					
5. Assets held in trading accounts 00.0 5					
6. Premises and fixed assets (including capitalized leases) 102.6 6					
7. Other real estate owned 239.7 7					
8. Investments in unconsolidated subsidiaries and associated companies 00.0 8					
9. Customers' liability to this bank on acceptances outstanding 00.0 9					
10. Intangible assets 00.0 10					
11. Other assets 713.1 11					
12. Total assets (sum of items 1 through 11) 38,786.2 12 a					
b. Loans deferred pursuant to 12 U.S.C. 1823 (j) 00.0 12 b					
c. Total assets and losses deferred pursuant to 12 U.S.C. 1823 (j) (sum of items 12 a and 12 b) 38,786.2 12 c					
LIABILITIES					
13. Deposits: a. In domestic offices 34,150.0 13 a					
(1) Noninterest-bearing 4,146.6 13 a (1)					
(2) Interest-bearing 30,003.4 13 a (2)					
b. In foreign offices, Edge and Agreement subsidiaries, and IBFs 00.0 13 b					
(1) Noninterest-bearing 00.0 13 b (1)					
(2) Interest-bearing 00.0 13 b (2)					
14. Federal funds purchased and securities sold under agreements to repurchase in domestic offices of the bank & of its Edge & Agreement subsidiaries, & in IBFs: a. Federal funds purchased 00.0 14 a					
b. Securities sold under agreements to repurchase 00.0 14 b					
15. Demand notes issued to the U.S. Treasury 00.0 15					
16. Other borrowed money 00.0 16					
17. Mortgage indebtedness and obligations under capitalized leases 00.0 17					
18. Bank's liability on acceptances executed and outstanding 00.0 18					
19. Subordinated notes and debentures 00.0 19					
20. Other liabilities 244.20 20					
21. Total liabilities (sum of items 13 through 20) 34,394.21 21					
22. Limited-life preferred stock and related surplus 00.0 22					
EQUITY CAPITAL					
23. Perpetual preferred stock and related surplus (No. of shares outstanding 00) 00.0 23					
24. Common stock (No. of shares: a. Authorized 2500) 2500.0 24					
b. Outstanding 2500) 2500.0 24					
25. Surplus (exclude all surplus related to preferred stock) 1,250.0 25					
26. a. Undivided profits and capital reserves 2,892.26 26 a					
b. LESS: Net unrealized loss on marketable equity securities 00.0 26 b					
27. Cumulative foreign currency translation adjustments 00.0 27					
28. a. Total equity capital (sum of items 23 through 27) 4,392.26 28 a					
b. Losses deferred pursuant to 12 U.S.C. 1823 (j) 00.0 28 b					
c. Total equity capital and losses deferred pursuant to 12 U.S.C. 1823 (j) (sum of items 28 a & 28 b) 4,392.26 28 c					
29. Total liabilities, limited-life preferred stock, equity capital, and losses deferred pursuant to 12 U.S.C. 1823 (j) (sum of items 21, 22, and 28 c) 38,786.29 29					
MEMORANDA: Amounts outstanding as of Report Date:					
1. a. Standby letters of credit: Total 00.0 1 a					
b. Amount of Standby letters of credit in memo 1 a, conveyed to others through participations 00.0 1 b					
NOTE: This report must be signed by an authorized officer(s) and attested by not less than three directors other than the officer(s) signing the report. We, the undersigned officer(s), do hereby declare that this Report of Condition has been prepared in accordance with official instructions and is true and correct to the best of my (our) knowledge and belief.					
SIGNATURE OF OFFICER(S) AUTHORIZED TO SIGN REPORT				DATE SIGNED	
NAME AND TITLE OF OFFICER(S) AUTHORIZED TO SIGN REPORT Phyllis Shelton, Vice Pres. & Cashier				AREA CODE/PHONE NO. (806) 874-3556	
We, the undersigned directors, attest the correctness of this Report of Condition and declare that it has been examined by us and to the best of our knowledge and belief and has been prepared in accordance with official instructions and is true and correct.					
SIGNATURE OF DIRECTOR Ronnie F. McClubb, Jr.				SIGNATURE OF DIRECTOR Joe T. Lovell	

(MAKE MARK FOR NOTARY'S SEAL) State of _____ County of _____
I, _____, do hereby certify that I am not an officer or director of this bank.
My commission expires _____ 19__

FIRST BANK & TRUST
OF CLARENDON



J
A
N
1
6
1
9
9
2

Medical Center News

The Medical Center has surely been blessed throughout the year of 1991, and would like to thank everyone for the wonderful things they have done for the residents. The volunteers are so important to the residents. All of you bring the outside world in to them, and they know that they are loved and cared for.

The center wishes to thank all of the churches for being so faithful on their special Sunday - 1st Sunday of the month, Calvary; 2nd Sunday - United Methodist; 3rd Sunday - First Baptist; 4th Sunday - church of Christ; 5th Sunday - The Nazarene Church; and on the 4th Saturday - The Assembly of God comes with singing; First Baptist Church of Hedley comes twice a month for Wednesday programs, and they remember everyone having birthdays that month with a bottle of body lotion. Rev. and Mrs. Bernabe comes almost every

Thursday for a mid-week service, and the Nazarene Pastor Bro. Gilpen substitutes for him when the Bernabe's can't come.

Many special occasions are held throughout the year and many volunteers help with these parties.

A big thanks to the church of Christ for the Christmas Party they brought to the residents on December 10, 1991. They brought all kinds of cookies and cake and a very special punch. Also thanks goes to the Grocery Store, who sent bags of fruit for each resident, and the Ladies of the church gave them out. The table was set with a lovely center piece of poinsettias and candles.

The Hedley Baptist Church ladies brought a Christmas program and gave each resident a big can of talcum powder. The young women of The First Baptist Church sang Christmas Carols.

Mildred Ritter S S Class of the Methodist Church gave a Supcription of the upper room in big print- also the ladies drew names and gave gifts for each resident.

Bivins Pharmacy gave special gifts to each resident. Thelma Behrens gave a \$20.00 gift to the Activity Department to buy Bingo Prizes for the residents.

A special Christmas party was given for the residents and their families by the Center. A special thanks goes to the Employees of the dietary department for the wonderful food they prepared and the way it was served, also to the families for the food that they

brought and shared. Thanks also to the nursing department for dressing and making the residents look so nice, and the housekeeping department for helping with the cleaning. Hugh Mahaffey helped put up the beautiful decorations, along with Vera and Jeanie.

The night of the Christmas Party, a very special band came and furnished Christmas music in Western style. "The Good Timers Band of Panhandle". The band goes around the Panhandle doing special parties for the different nursing homes. A special thanks goes to all the members of this band - Mr. and Mrs. J. M. Dickson, Forest Denton and his wife, Shirley Hall, Ben Nivens, and John Adams, and all the faithful volunteers who served throughout the year. The Activity Department couldn't have the special programs for the residents without the help of volunteers.

Thanks from all the employees, and residents of the Medical Center - they hope everyone will have a most happy and successful year.

daughter and son-in-law, Colleen and Jim Freeman of Lubbock; her granddaughters and their husbands, Donna and Doyl Underwood of Dimmitt, and Kay and Mack Allison of Enid, Oklahoma.

Many friends, neighbors, and relatives attended. It was a very joyous and festive afternoon for all.

Senior Citizens News

by Nova Neuhaus

Monday night dance practice had good participation last week. Come on down and join in the fun and exercise Monday evenings from 7 til 9 p.m.

On Tuesday, Jan. 7th, Carmen Wright did 45 Blood Pressure checks. She will be back on Tuesday 21st from 9 til 1 p.m. for Blood Pressure Clinic.

The Golden Spread Hearing Aid Clinic will be here on Thursday, January 16th from 10:00 a.m. til 12 noon for free Hearing check.

On Wednesday, Jan. 8th, I attended the Panhandle Area Agency Aging Advisory Council in Amarillo. Poppy Hulsey, Texas Silver Haired Legislature member, reported on the need to dissolve the districts and have "at-large, regional-wide delegates" to represent Panhandle Senior Citizens in the TSHL. The Panhandle Area Agency on Aging Three Year Plan for Senior Programs and Services projection was discussed. Mike McQueen, Ex. Dir. of AAA explained the "needs assessment" portion of the PAAA Three Year Plan. Needless to say, the process becomes more complicated for securing the necessary input required by the Texas Department on Aging.

Clarendon Senior Citizens Menu

Jan. 16 - Jan. 22
Thursday: Beef Stew w/Potatoes, Onion, Celery, Tomatoes, and Peas, Fruit Cup, Lemon Fluff, Cornbread, Coffee, Tea, Milk
Friday: Sea Nuggets, Broccoli 7 Cheese Casserole, Corn, Coleslaw, Sherbert Dessert, Hushpuppies, Coffee, Tea, Milk

Monday: Chicken Strips w/Gravy, Blackeyed Peas, Scalloped Tomatoes, Pickled Beets, Apple Crisp, Dinner Roll, Coffee, Tea, Milk

Tuesday: Roast Beef w/Natural Gravy, Mini Baked Potatoes, Peas and Carrots, Delicious Salad, Banana Pudding, Dinner Roll, Coffee, Tea, Milk

Wednesday: Catfish Nuggets, Alfredo Noodles, Mixed Greens, Variety Vegetable Salad, Peas, Corn Nuggets, Coffee, Tea, Milk

Calendar of Events
Thursday: Exercise 11 a.m., Lunch 11:30 a.m., Hearing Aid Clinic 10-12 a.m., Games 12:30-3 p.m., Nutrition Program 11:45 a.m. **Friday:** Exercise 11 a.m., Lunch 11:30 a.m., Games 12:30 - 3 p.m.; **Monday:** Exercise 11 a.m., Lunch 11:30 a.m., Games 12:30-3 p.m., Dance Practice 7-9 p.m.; **Tuesday:** Exercise 11 a.m., Lunch 11:30 a.m., Blood Pres. Clinic 9-1 p.m.; **Wednesday:** Exercise 11 a.m., Lunch 11:30 a.m., Games 12:30 - 3 p.m., Arts & Crafts 1 p.m.

Hedley Senior Citizens Menu

Jan. 16 - Jan 22
Thursday: Catfish Fillet, Tater Tots, Spinach, Coleslaw, Pear Halves, Corn Muffin, Milk, Tea, Coffee

Friday: Turkey and Dressing, Giblet Gravy, Peas & Carrots, Cranberry Salad, Brownies, Roll, Milk, Tea, Coffee

Monday: Oven Fried Chicken, Steak Fries, Green Peas, Jelled Fruit, Sugar Cookies, Roll, Milk, Tea, Coffee

Tuesday: Roast Beef, Turnip & Carrots, Fried Squash, Toss Salad, Banana Pudding, Wheat Roll, Milk, Tea, Coffee

Wednesday: Bar-B-Q Pork Pats, Baked Beans, Cream Corn, Potato Salad, Apricot Cobbler, Roll, Milk, Tea, Coffee

Calendar of Events
Thursday: Games 1-3 p.m., Blood Pressure 1 p.m.; **Friday:** Exercise 10 a.m., Games 1-3 p.m., Games 6:30 p.m.; **Saturday:** Musical 6:30 p.m.; **Monday:** Exercise 10 a.m., Games 1-3 p.m., Musical 6:30 p.m.; **Tuesday:** Games 1-3 p.m., Games 6:30 p.m.; **Wednesday:** Exercise 10 a.m., Games 1-3 p.m.

Hedley School Menu

Jan. 20 - Jan. 24
Monday: Breakfast-Cinnamon Toast, Juice, Milk; Lunch-Corn Dogs, Macaroni & Cheese, Pork & Beans, Cake

Tuesday: Breakfast-Breakfast Burritos, Juice, Milk; Lunch-Lasagna, Fried Okra, Green Beans, Hot Rolls, Honey & Butter

Wednesday: Breakfast-Cinnamon Rolls, Juice, Milk; Lunch-Turkey & Rice, Salad, Mashed Potatoes, Hot Rolls, Peas

Thursday: Breakfast-Scrambled Eggs, Toast, Juice, Milk; Lunch-Soft Tacos, Pinto Beans, Fried Squash, Jello

Friday: Breakfast-Pancakes, Juice, Milk; Lunch-Barbecue Sandwiches, Corn on the Cob, Carrot Sticks, Pickles & Onions, Cookies

Clearance Sale

Arts & Crafts
 10% to 25% Off
 Coyote Den
 Hwy 287 E
 Clarendon
 874-2357

I am running for the Office of Tax Assessor Collector this upcoming election and would appreciate your vote and influence in my behalf.

I appreciate your support for me in the last election and hope that the work I have done for you in this last term will justify you voting for me.

Wilma Lindley

Political Ad Paid By Wilma Lindley

Late Christmas Gift -Just Out-

MOTOROLA "TOTE"
 Cellular Bag Phone
 only **\$199.00**
 (No Battery)
 With Activation

With Dobson's Lela & Conway Tower Now Operating. We Have The Coverage.
 (Please Call For Info & Rate Plans) We Have Experience
 665-8046
 800-299-8017
 Pampa, Texas

Farmer's Equipment
 Bill & Jan Ragsdale

Happy 89th!
 Jack SoRelle

Keep On Pedalling.



On Sunday, January 12, 1992, Grace Ayers was honored for her 85th birthday. The celebration was held in the Ayers home, and was hosted by Grace's

Now Available
 1992 Farmers Almanac
 At the Coyote Den
 Hwy 287 E.
 Clarendon, Texas
 874-2357

Friday Night,
 Cajun Feast!
 Saints' Roost
 Restaurant & Steakhouse
 Hwy 287 E. * 874-2095



WANTED
 INITIAL SUBSCRIBERS
 &
 LOCAL INVESTORS

CAPROCK

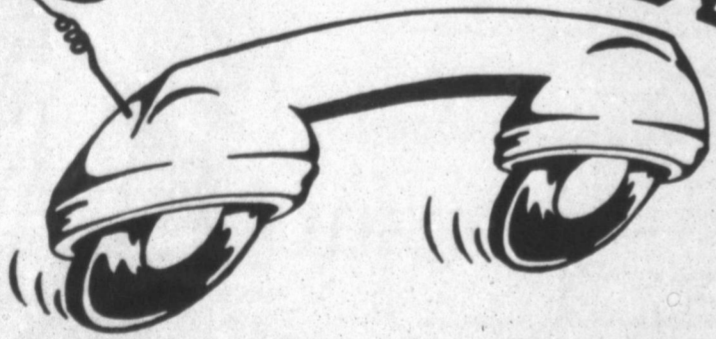

MOBILE PHONE

Clarendon Communication System is on the air. Get a piece of the action! New technology GE equipment local telephone service. Also, two way radio service. Private. Long range. Service available throughout several states. Need local investors and subscribers.

1-800-336-3607

REWARD

Again let me say "Thank you!" to all my friends who supported me in the last election. I hope that the hard work this department has put in during the last term justified your confidence in voting for me.

I will be running for the office of Donley County Sheriff again this coming election, and would appreciate both your vote and your influence in my behalf.

[s] Jimmy Thompson

Political announcement paid for by Jimmy Thompson

Pharmacy & Your Health

MIKE'S PHARMACY

Hwy 287
 874-3554

Take Time to Discard These Rx Medicines

Prescription medicines are powerful chemicals that benefit the lives of millions of persons every day. Medicines must be stored and handled properly because of their potential to produce adverse effects which, in some instances, can be life threatening.

A pharmacy association representing the nation's 40,000 independent retail pharmacists recently published prescription medicine storage and use guidelines in the *NARD Journal*. These guidelines contain a list of items that should be discarded. These items include:

1. Any medicine that is more than two years old or has changed color; liquid medicines that have a residue at the bottom of the bottle.
2. Aspirin tablets that are crumbly or give off a strong vinegar odor.
3. Nose drops that have become cloudy or have developed a sediment.
4. Hydrogen peroxide that no longer bubbles vigorously when applied to the skin or scalp.
5. Ointments that have separated, developed spots, or become discolored.
6. Eyewash or eye drops left over from treating an eye disorder.

MIKE WANTS TO BE YOUR PHARMACIST

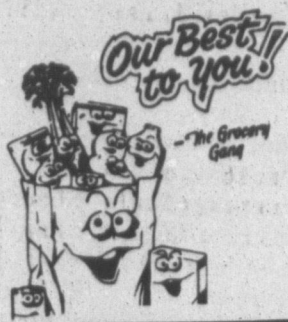

B&R THRIFTWAY

BOSTON BUTT FRESH
PORK ROAST
LB. **99¢**



BONELESS CENTER CUT
CHUCK ROAST
\$1.69 LB.



HEAVY GRAIN FED BEEF
BONELESS FIRST CUT CHUCK ROAST
LB. **\$1.49**

- HEAVY GRAIN FED BEEF BONELESS **CHUCK STEAK** LB. **\$1.79**
- HEAVY GRAIN FED BEEF BONELESS **ARM ROAST** LB. **\$1.89**
- HEAVY GRAIN FED BEEF BONELESS ARM **CHARCOAL STEAK** LB. **\$1.99**
- TENDER FAMILY PAK **BEEF CUBE STEAK** LB. **\$2.49**
- GUARANTEED 81% LEAN, LEAN **GROUND BEEF** FAMILY PACK LB. **\$1.69**
- LEAN TRIM FRESH **PORK STEAK** LB. **\$1.29**
- COOK'S CENTER CUT **HAM SLICES** LB. **\$1.99**



WILSON'S REG/ POLISH/
BEEF OR CHEESE
SMOKED SAUSAGE
LB. **\$1.59**



SHURSAVING

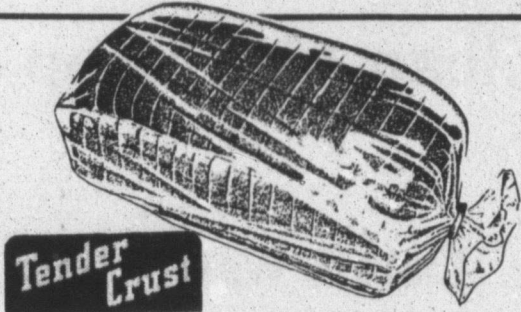

TENDERCRUST SPLIT TOP

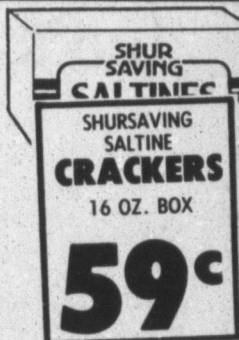

NO BEANS



HORMEL CHILI
19 OZ. CAN



ASSTD. BATH TISSUE



ASSTD. PAPER

HOMO MILK
GAL. JUG

\$1.98

WHITE BREAD
1 1/2 LB. LOAVES

2 FOR \$1

HORMEL CHILI
19 OZ. CAN

99¢

ANGEL SOFT
4 ROLL PKG.

79¢

BOUNTY TOWELS
REG.-ROLL

79¢



27 OZ. CAN HUNT'S ASSTD.
SPAGHETTI SAUCE
24 OZ. BAG **99¢**

89¢



16 OZ. BOX LAUNDRY DETERGENT
ULTRA RINSO

99¢



SHURFINE GRADE A DOZEN

LARGE EGGS

59¢



ASSTD. INSTANT **QUAKER OATS**
12 OZ. BOX **\$2.39**



CHOCOLATE NESTLE QUIK
2 LB. CAN **\$2.99**



PILLSBURY CAKE MIX
18 OZ. BOX **59¢**



CHUNK DOG FOOD. **TRAIL BLAZER**
20 LB. BAG **\$2.99**

DOLE ICEBERG **LETTUCE**
EACH **59¢**

RED RIPE **TOMATOES**
LB. **39¢**

U.S. NO. 1 RUSSET **POTATOES**
10 LB. BAG

99¢

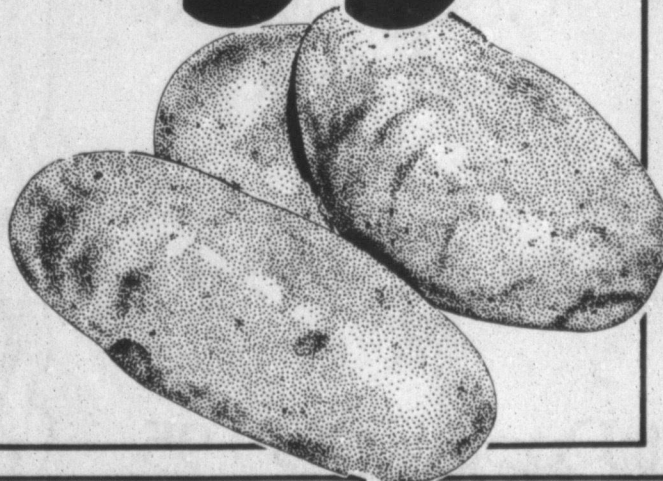

GOLD MEDAL **MUFFIN MIX**
7 OZ. PKGS. **3 FOR \$1**



GOLD MEDAL **CORN MUFFIN MIX**
7 OZ. PKGS. **6 FOR \$1**



ROSARITA ASSTD. **REFRIED BEANS**
16 OZ. CAN **69¢**



ROSARITA MILD/ MED/ HOT **PICANTE SAUCE**
16 OZ. BTL. **\$1.49**

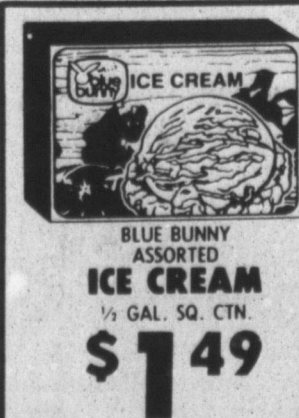

BLUE BUNNY ASSORTED **ICE CREAM**
1/2 GAL. 5Q. CTN. **\$1.49**



FROZEN ASSORTED **PATIO BURRITOS**
5 OZ. PKGS. **3 FOR \$1**



ORE-IDA MINI **CORN ON THE COB**
THE 6 EAR. PKG. **\$1.39**



VELVEETA REG/ EXTRA THICK **SLICES**
12 OZ. PKG. **\$1.99**



KRAFT AMER/ SWISS/ PIMENTO **SINGLES**
12 OZ. PKG. **\$1.99**



KRAFT CHUNK AMER. OR SHARP **CHEESE**
NEW YORK SHARP 8 OZ. PKG. **\$1.79**

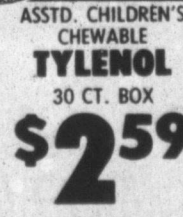

ASSTD. CHILDREN'S CHEWABLE **TYLENOL**
30 CT. BOX **\$2.59**



PLAYTEX ASSTD. **TAMPONS**
28 CT. BOX **\$3.99**



ASPIRIN TABLETS **BAYER**
50 CT. BOX **\$2.79**



LAY'S® ASSTD. **POTATO CHIPS**
REG. \$1.49 SIZE BAG **\$1.19**

THRIFTWAY

DOUBLE COUPONS WEDNESDAY & SATURDAY
DOUBLE VALUE COUPONS CANNOT EXCEED \$1.00
DOUBLE COUPON OFFER EXCLUDES FREE COUPONS,
CIGARETTES AND TOBACCO COUPONS

We Accept WIC Cards

STORE HOURS
MON - SAT 8 AM - 8 PM
SUNDAY 9 AM - 8 PM

WE ACCEPT FOOD STAMPS...
WE RESERVE THE RIGHT TO LIMIT

PRICES EFFECTIVE JAN. 15-21 1992



ALL TYPES **COKE DR. PEPPER 7-UP**
2 LTR. BTL. **\$1.09**

Bronco Basketball

Varsity Girls
January 3, 1992
The Clarendon girls beat Motley County.
Jodi Kidd was high scorer with 15 points. Others scoring were Bobbie Havens, 9; Elizabeth McAnear, 8; Felicia Robinson, 5; Mandy Floyd, 3; and Stacey James and Angie Kempley each had 2 points.

January 7, 1992
Sanford Fritch75
Clarendon25
Jodi Kidd and Bobbie each had 8 points, Tessa Fletcher, 4; Felicia Robinson, 3; and Lani Douthit, 2.

January 10, 1992
Clarendon54
Memphis35
Jodi Kidd scored 15 points; Elizabeth McAnear and Tessa Fletcher, each with 8 points; Stacey James, 6; Mandy Floyd, 5; Lani

Douthit and Angie Kempley, each with 4; and Carrie Shields and Ashley Knorpp, each with 2 points.

Varsity Boys
January 7, 1992
Sanford Fritch81
Clarendon31
Billy Wilson scored 12 points; Nathan Lowrie and Lee Gage, each had 4 points; Scott Hankins and Wesley Smith, each with 3; Chance Fletcher and Jeff Hatley, each with 2; and Greg Collins, 1.

January 10, 1992
Clarendon50
Memphis57
Billy Wilson had 16 points, Chance Fletcher, 11; Nathan Lowrie and Greg Collins, each 8 points; Lee Gage, 5; Wesley Smith, 2 points.

Junior Varsity
Boys
The Bronco J.V. were defeated by Sanford Fritch, J.V., Tuesday, January 7, 1992, by a score of 33-51. David Green scored with 8 points, Jeremy Hicks, Steven Davis, and Brice Fletcher each had 5 points, Tod Lindley scored 4

points, Chad Campbell scored 3 points, Spenser Smith scored 2 points, and Clay Wright scored 1 point.

The Bronco J.V. were defeated by Memphis J.V. Friday, January 10, 1992, by the score of 35-44. Chad Campbell scored 16 points, Steven Davis scored 9 points, Jeremy Hicks and Spenser Smith each had 4 points, and Brice Fletcher had 2 points.

JV Girls score not turned in to newspaper.

Cookie Kick Off Held

The Clarendon Service Unit held a "Cookie Kick Off" on Saturday, January 11th at the Dairy Queen. More than twenty girls sampled the cookies to be sold and practiced their selling techniques. The Girl Scouts would like to thank Mitchie Fuston and the Dairy Queen for the ice cream and good time had by all.

The girls will be knocking on doors this week and next, so please show your support by buying cookies. The cookie proceeds are used for troop activities, camping trips, and various other educational experiences. When you buy from a Girl Scout, you receive quality cookies and the satisfaction of helping the girls in your home town.

If you are missed by the girls and would like to buy cookies, please call any Scout Leader or Sheryl Bennett at 5008.

Clarendon School Menu

Jan. 20 - Jan. 24
Monday: Sliced Turkey w/Gravy, Hot Rolls, Fried Okra, Cream Potatoes, Jello, Milk
Tuesday: Pizza w/Cheese, Tossed Salad, Buttered Corn, Vanilla Pudding, Milk
Wednesday: Chicken and Rice Casserole, Tossed Salad, Green Beans, Fruit Punch and Milk
Thursday: Chip O Pie w/Cheese, Tossed Salad, Buttered Corn, Pineapple Kalache, Milk
Friday: Chili Burger on Bun, Tossed Salad, French Fries, Apricot Cobbler, Milk

Howardwick City Minutes

January 7, 1992
The Howardwick City Council met in regular session on January 7, 1992 at 7:00 p.m. in Howardwick City Hall. In attendance were Mayor Pro Tem, Clayton Srygley, Councilmen, Edwin Bills, Bob Hall, Weldon King, Nancy McClintock, 12 Guest and City Secretary Dianna Knight with Mayor Neal Lee being absent.

Mayor Pro Tem, Clayton Srygley called the meeting to order at 7:04 p.m. and welcomed all present. Mr. Bills was asked to start the meeting with prayer.

The December 10, 1991 Minutes were read by Secretary and all approved.

December Financial Statement was presented for the Council's approval. Mr. Bills explained about the transfer of funds to the Tax Account after each pay period. Bob Hall made the motion to accept and seconded by Mr. Bills. Motion carried.

Bill's to be paid was next with a motion from

Weldon King to pay and seconded by Bob Hall. After some discussion on bill's we only have once a year, Clayton Srygley explained his and Mr. Bills meeting with Knorpp Insurance Agency on our Workmans Comp. Insurance. We will have to go back on records and produce copies of employee's time spent on Road Maintenance. After some discussion, motion carried.

Pay Raise for Employee's: After a lengthy discussion on work needing to be done in City and Guidelines that were set up for employee's, Mr. Bills mad a motion to revise and clarify all guidelines for employee's to bring before Council for approval. Nancy McClintock seconded and motion carried.

Road Grader: After some discussion on buying a used Road Grader or trying to repair the one we have, this item was tabled til next meeting. Kenneth Bridges said he would check into what it would take to repair our grader.

Citizens were asked to call City Hall on any complaints during working hours, or they may call any Council Member of Mayor at any time.

Renegotiated Trash Contract with Lee's Inc: After some discussion, a motion was made by Bob Hall and seconded by Mr. Bills to accept amended contract. A vote was taken, those for were Clayton Srygley, Bob Hall, and Mr. Bills, against was Nancy McClintock, and abstained was Weldon King. Motion carried.

Mayors resignation: City Secretary, Diana Knight read letter of resignation. Motion was made by Nancy McClintock and seconded by Weldon King to accept letter of resignation. Motion carried. Mayor Pro Tem, Clayton Srygley asked for nominations to appoint a new Mayor. Weldon King nominated Clayton Srygley and he declined. bob Hall nominated Mr. Bills, with no more nominations, Bob Hall moved nominations cease seconded by Weldon King. Motion carried. Margaret Milhoan, being a Notary, administered the Oath of Office to Mr. Bills for Mayor. His term will run until April, 1993.

Mayor, Edwin Bills called a special meeting of the City Council for Tuesday, January 14, 1992 at 7:00 p.m. in Howardwick City Hall to appoint an Alderman to take the vacated position on Council.

With no further business, the meeting was adjourned.

In case of Emergency ...

DIAL 911!

I would like to announce my candidacy for County Commissioner Precinct 1.

Your vote will be greatly appreciated.

Frank T. Hommel

Political Ad Paid for by Frank T. Hommel

Bronco Restaurant

Joyce & Harold Neal

Good Food - Good Service - Good Clean Restaurant

Open 6 a.m. to 9 p.m.

Grand Opening
Fri - Sat - Sun Free
Coffee & Donuts
6 - 10 a.m.

Speciality
Char Broiled Steaks
Original Mexican Food
Original Mesquite Cooked BBQ

Buffet - Sunday thru Friday 11 a.m. - 2 p.m.

Sunday - 7 a.m. - 10 a.m. Buffet Breakfast

874-3622

Live Band - Friday from 6 - 10 p.m.

Ted's Clean Car Shop

Detail Wash Jobs
Wax Jobs
Oil & Lubes

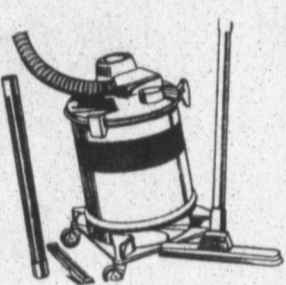

Located on Hwy 287 E.

Next To The Donut Stop



Little Girls Velveteen
Dresses & Rompers

\$19.95



All Evening
Gowns \$85.00
and Under

Panhandle Slim Boots \$89.95

George Strait Ropers \$59.95

Stetson and Resistol Hats
3X to 7X \$69.00

Regular Priced Fall
Merchandise 1/3 Off

Greene Dry Goods Co.

Clarendon



Public Notice

On October 4, 1991, Southwestern Bell Telephone Company (Southwestern Bell) filed an application with the Public Utility Commission of Texas (Commission) that proposes a new optional service called DigiLine™ Service. The application was assigned Docket No. 10655.

DigiLine Service uses a 144 Kbps facility, typically divided into two 64 Kbps B Channels and one 16 Kbps D Channel to provide access to and from the public switched telephone network for circuit-switched voice communications. DigiLine Service also provides transmission of circuit-switched data and packet-switched data within the customer's service office area only. This service allows the simultaneous transmission of voice and data over a single residence or business telephone line from a serving office equipped for DigiLine Service.

The monthly recurring charges for DigiLine Service consist of three major rate elements: Basic Interface Facility (\$19.00); Basic Interface Equipment (\$12.00); and, an Integrated Services Network Component for each B Channel (rate varies from \$1.90 to \$7.25 per B Channel depending on the customer's class of service and location.) Other charges may also be applicable depending on the options requested by the customer.

DigiLine Service operates only with compatibly-equipped FCC Part 68 registered equipment. The service will be offered initially in the following exchanges and within the following serving offices:

Exchange	Serving Offices
Dallas	Fleetwood, Richardson, Riverside
Austin	Fireside
San Antonio	Capitol, Medical Center
Houston	Clay, Medical Center

DigiLine Service may be furnished in other serving offices in any of the above exchanges in combination with foreign serving office charges. In addition, DigiLine Service may be available in other exchanges upon a customer's bona fide request. A bona fide request is a written request for service. Upon receipt of the bona fide request, Southwestern Bell will conduct an economic analysis to determine the financial viability of offering the requested service.

Southwestern Bell expects DigiLine Service to generate first-year revenues of approximately \$236,000.

Persons who wish to intervene or otherwise participate in this docketed proceeding should notify the Commission as soon as possible, but not later than by February 10, 1992. A request to intervene, participate, or for further information should be mailed to the Public Utility Commission of Texas, 7900 Shoal Creek Blvd., Suite 400N, Austin, Texas 78757. Further information also may be obtained by calling the Public Utility Commission Public Information Office at 512-458-0256. The telecommunications device for the deaf (TDD) number is 512-458-0221.



Southwestern Bell
Telephone

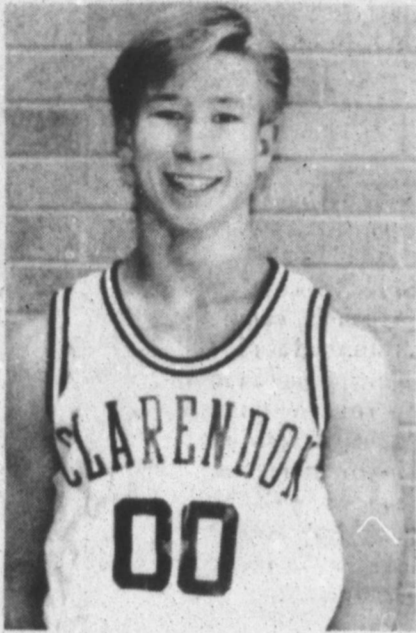

LEE GAGE

Good Luck In District Broncos!



District	Date	Location	Time	Opponent
	Jan. 14	Panhandle	There 5:00	JVGB, VGB
	Jan. 17	Canadian	Here 4:00	JVGB, VGB
	Jan. 21	Highland Park	There 5:00	JVGB, VGB
	Jan. 24	White Deer	Here 4:00	JVGB, VGB
	Jan. 28	Wellington	There 4:00	JVGB, VGB
	Jan. 31	Panhandle	Here 4:00	JVGB, VGB
	Feb. 4	Canadian	There 5:00	JVGB, VGB
	Feb. 7	Highland Park	Here 4:00	JVGB, VGB
	Feb. 11	White Deer	There 5:00	JVGB, VGB
	Feb. 14	Wellington	Here 4:00	JVGB, VGB

Paul, Elmonette, & Scott Bivens
 Debbie & Tiffany Hollan
 Steve & Wanda Smith
 David & Paula Lowrie
 Gloria & Jay Cage
 Mike, Neva, Darren & Hunter Spicer
 Delbert & Datsy Robertson
 Cagle Davis
 Edwin, Jan & Melissa Campbell
 Claude & Onita Thomas

Bob, Connie & Crystal Havens
 Norman, Maggie & Jonathan Stewart
 Ricky & Cassie Row, Coby and Desirac
 Ronnie & Melinda McAnear and Todd
 Larry & Paulette Kidd
 Kirby, Melissa & Jennifer Hatley
 Phil & Cayla Fletcher
 Doil & Vonita Douthit
 Buddy & Julie James
 Todd & Donna Knorpp
 Sandra & Misty Longan
 Bobbie Floyd
 Mary & Jerry Green
 Johnny & Terri Floyd
 Jane & Rip Gilkey
 Jim & Tessie Robinson
 Annette, Benny & Blake Osburn
 Renee & Gary Shields
 Eddie & Gayle Hankins
 Bob, Lynne, Megan & Evan Williams
 Clarendon Office Supply & Printing
 Kenny's Barber Shop
 The Grocery Store
 The Print Shoppe
 Amiga's & No More
 Dairy Queen
 Mike's Pharmacy
 Morrow Tax Service
 Jeff & Deborah at Janz
 Bronco Mothers
 Mr. Burger
 Youth Ministry - First Baptist Church
 Firebelles
 Saints Roosts Restaurant
 B & R Thriftway
 The Clarendon News



1991-92 LADY BRONCOS: Coach Davis, Jodi Kidd, Elizabeth McAnear, Tessa Fletcher, Krista Percival, Felicia Robinson, Front Row: Carrie Shields, Lani Douthit, Bobbie Havens, and Stacey James.

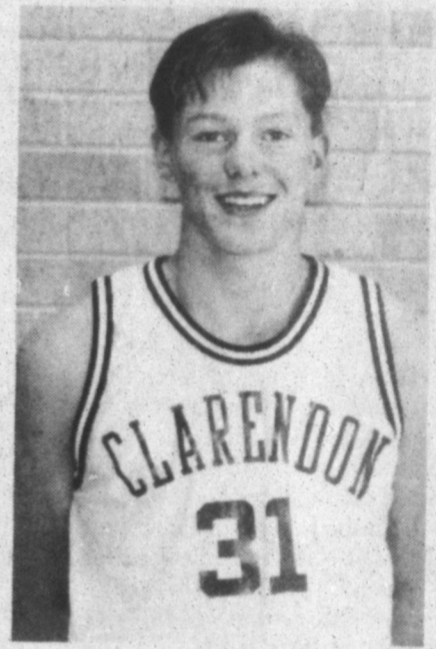

NATHAN LOWRIE

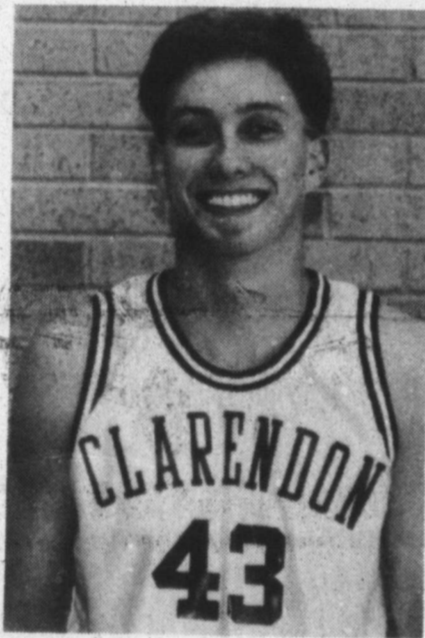

CHANCE FLETCHER

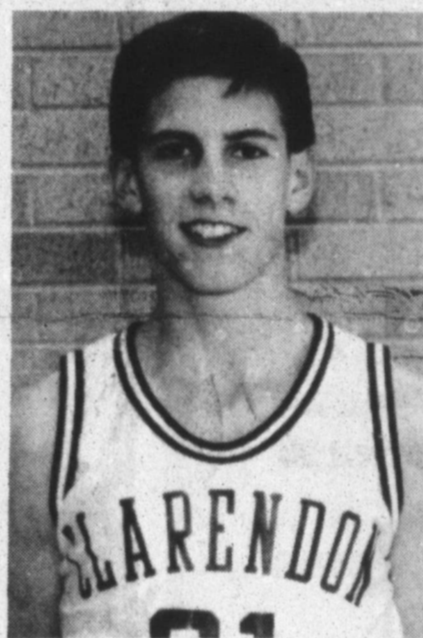

SCOTT HANKINS

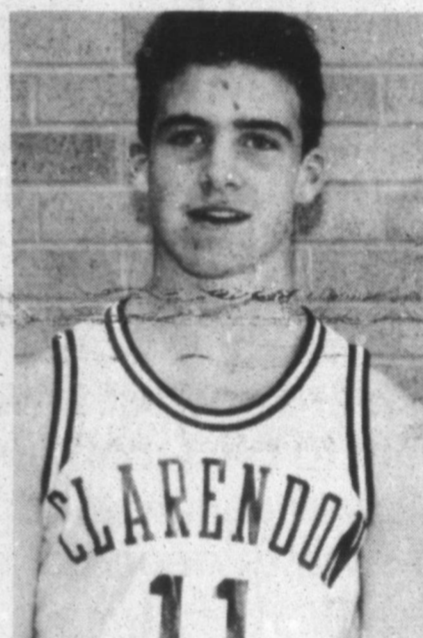

LEWIS SERRANO

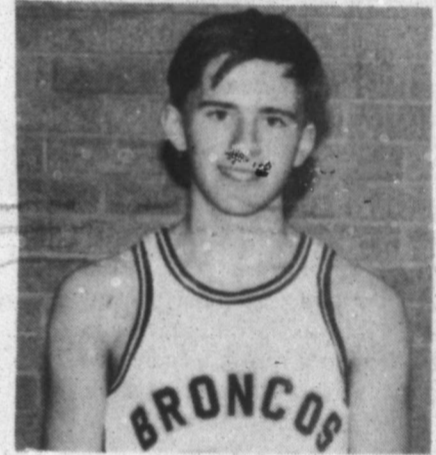

STEVEN BIVENS

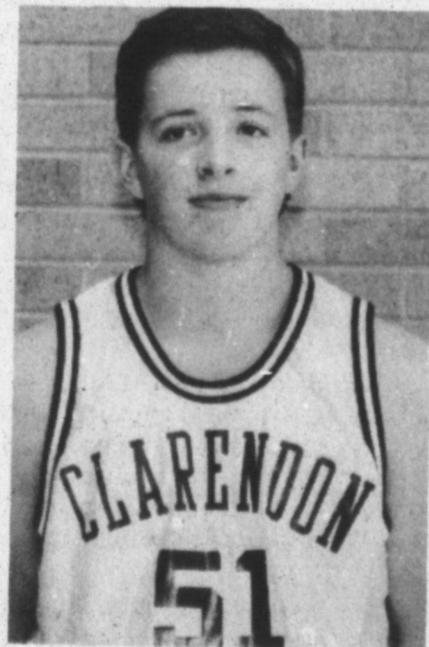

JEFF HATLEY

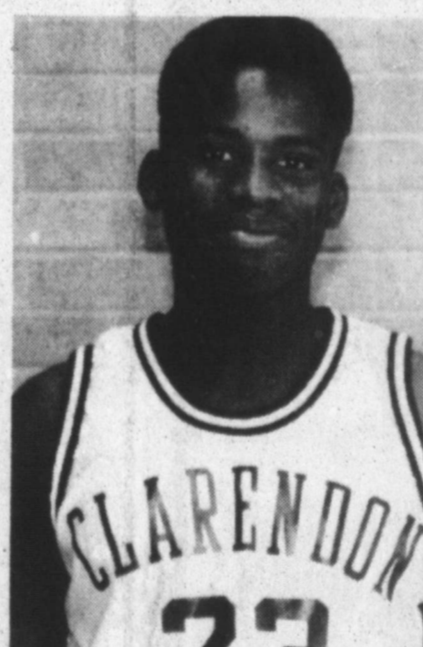

BILLY WILSON

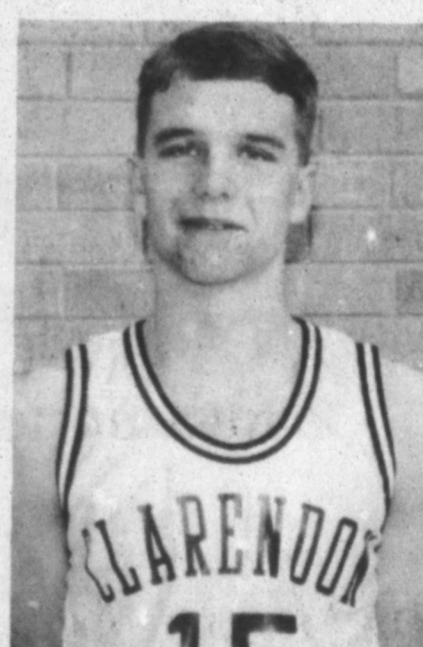

GREG COLLINS

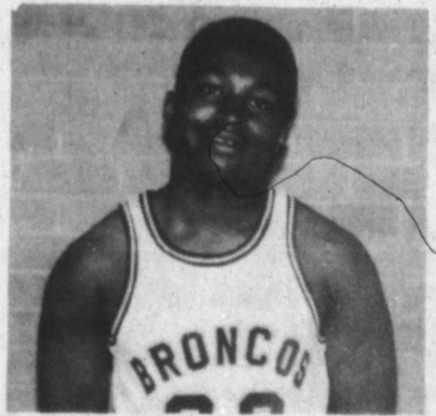

STANLEY WILSON



GO!



1991-1992 JV LADY BRONCOS: Back Row-Mandy Floyd, Lisa Hill, Coach Hines, Deana Nazworth, Kimberly Wooten; Middle Row-Lisa Laxson, Ashley Knorpp, Kelly Laxson, Shelly Tongate, Jennifer Simpson; Front Row: Christiana Hommel, Martha Harris, Beth Barbee, Suzy Williams.

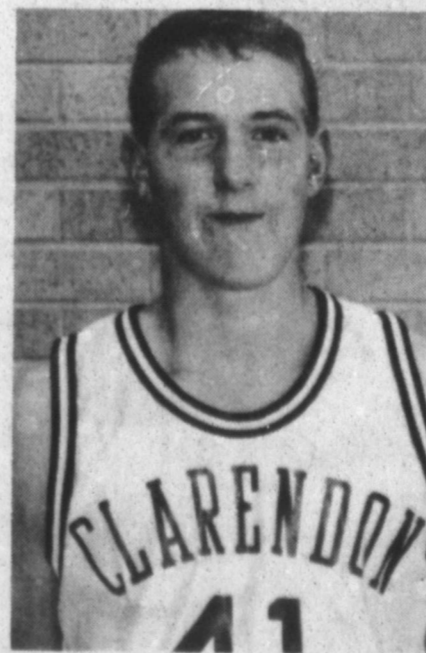

WESLEY SMITH

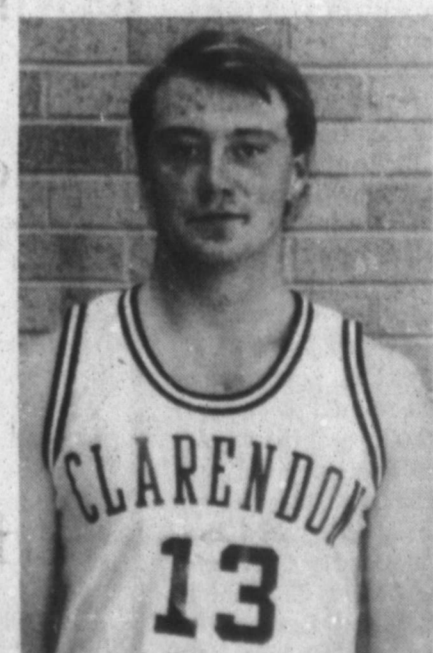

STEVEN DAVIS

Obituary

Hugh Earl Tolleson

Hugh Earl Tolleson of McLean died Monday, January 6, 1992 in the Shamrock Hospital. He was 95 years old.

Services were held January 8, 1992, in the First United Methodist Church in McLean at 1 p.m., officiating was Rev. Thacker Haynes. Burial was in Llano Cemetery in Amarillo by Lamb-Ferguson Funeral Home of McLean.

Mr. Tolleson was born in Collin County, October 21, 1896. He married Ivan Sanders in 1919. She died in November 1980. He was a farmer and farmed in the Ashtola community many years. He retired from Wilborn Brothers Tank Co. in Amarillo.

Survivors include two daughters; Jeanelle Hunt and Laverne Ingram of Amarillo; a son Carrol Tolleson of McLean; a sister Nora Garner of Durant, Oklahoma; nine grandchildren and 15 great grandchildren.

District Food Show Winners Announced

One hundred and fifty 4-H members from the top twenty counties of the Texas Panhandle competed Saturday, January 4th, in the District 4-H Food Show held at Dumas High School. The food show is sponsored annually by Morrison Milling of Denton, Texas, and the Texas Extension Homemakers Association. The Dumas Chamber of Commerce provided the facilities and hosted a brunch for the judges for this event.

"Bite Into A Healthy Lifestyle" was the theme for this year's food show that culminates the 4-H food and nutrition projects. The food and nutrition projects consists of a series of six or more lessons on food science, safety, nutrition, fitness and career opportunities. Contestants were interviewed on nutrition facts and food preparation principles. Leadership and community service was also emphasized.

Two Donley County 4-H'ers received top honors in their categories. Jenny Roberts, daughter of Jim and Debbie Roberts of Hedley, won in the Junior Main Dish category. Leila Deyhle, daughter of Charles and Jamie Deyhle of Clarendon, won in the Junior Fruits and Vegetables category. Also participating were Kasi Ashcraft, Lindy Helms, David Ward and Amanda Ward.

Accompanying the 4-H'ers to Dumas were Debbie Roberts, Jamie Deyhle, JoBurta Helms, Carole Ward, and County Extension Agent Cheryl Pickard.

Home Economics News

New Categories Broaden 1992 Texas Beef Cook-Off

Changes in consumer lifestyles have generated changes in the 1992 Texas Beef Cook-Off - including more opportunities to win more prize money than ever before.

Entries are now being accepted up to March 1, 1992, for this annual event that will be held April 23-24 at the Ramada Inn in Wichita Falls, Texas. All persons entering the contest will also receive a coupon good for \$3 off any beef purchase.

"The Texas Beef Cook-Off has traditionally sought out the best beef dish in Texas from amateur cooks," Leigh Kimbell, chairman of the 1992 Texas Beef Cook-Off, said. "Yet the daily lifestyle of consumers doesn't always allow them to prepare the best dish. They want good nutrition for their children, they want less calories, they want convenience, they want tasty dishes for parties, and they want to stretch their food dollars. The 1992 Texas Beef Cook-Off will reflect all these consumer needs."

This year, fifteen contestants will compete for a total of \$10,000 in prize money. First place overall will win \$3,000, second place overall will win \$2,000, and the winner of each of the five categories will win \$1,000. The five categories will be: Beef Meals Kids Like; Best Under 300 Calories Per Serving of Beef Recipe; Most Convenient Beef Recipe; Beef Recipes for Entertaining; and Budget Beef Meals.

"One recipe can fit several categories," Kimbell said. "The more categories a recipe fits, the more opportunities a contestant has to win the overall prize."

Entries may include oven or range prepared recipes, microwave recipes and outdoor barbecue recipes in the five categories.

Only the highest ranking oven or range prepared recipe will advance to the National Beef Cook-Off for a chance at the top prize of \$15,000. However, all microwave and outdoor barbecue recipes will advance to the national competition for a chance to win the Southwest Region. All recipes should include suggestions for a complete meal featuring the beef dish.

Anyone eighteen years of age or older who resides in Texas and is not a food professional or beef producer may enter the 1992 contest. Each contestant must have an original, innovative beef recipe.

The entries will be judged by a five-member panel of national food experts. Dishes are rated on taste, appeal, ease of preparation and appearance.

Contestant entries must be postmarked by March 1, 1992. For an entry form and information, contact the Texas Beef Cook-Off, 8310 Capital of Texas Hwy. N., Ste. 440, Austin, TX 78731-1081; (512)345-3531.

The Texas Beef Cook-Off is sponsored by Texas CattleWomen in cooperation with the Texas Beef Industry Council.

New Class Added To County Show

With the Donley County Junior Livestock Show set for this weekend the excitement is building for many 4-H and FFA members. But another group that will be able to show for the first time is youngsters between age five and the second grade. A new class was added this year in the swine and sheep division for these youngsters to begin developing their showmanship skills.

The class will be called Pee Wee Showmanship Class. Exhibitors must be five years of age as of January 1 prior to the show, through second grade. No animal ownership is required; animals will be furnished. Exhibitors can enter on the day of the show with no entry fee required. Exhibitors meeting the requirements and showing in this division may not show in any other division. Trophies and ribbons will be given, but no prize money, and they are not eligible for the sale.

The Pee Wee Showmanship Class will be held after all other judging has taken place. This should be around 2:30 p.m. on January 18.

Pick Up Ornaments

Any organization who has not picked up their Christmas decorations from the courthouse lawn should plan to do so as soon as possible.

SEMINAR-from p. 1

After lunch, starting at 1:00 p.m., the second session will begin with carrot production and its potential for Donley County by David Hutchins, field man for M & W Carrots out of Hereford. This will be followed by sweet potato production information given by Gale Newberry, producer from Portales, New Mexico.

At 3:00 p.m. the third session will start and will include information from Leon New and Dr. "Chip" Lee on peanut production and the outlook for the 1992 season.

The seminar is sponsored by the Donley and Hall County Extension Crops Committees. Farmers planning to attend should contact the Donley County Extension Office or the Paymaster Gin by Tuesday, January 21, so that they can get a head count for the meal.

The Donley County Soil and Water Conservation District would like to announce their endorsement of Ted Shaller to Panhandle Water District. Mr. Shaller is an ex-member of the Donley County Soil and Water Conservation Board and we have found him to be a man of integrity as well as knowledgeable to the water needs of this area.

This ad paid by the Donley County Soil & Water Conservation District

FAMILY VALUES

FULL MEAL DEAL™ \$2.99
1/4 lb. Hungr-Buster® Fries, 16-oz. Drink, Sundae

DO® KIDS' MEAL \$1.99

Your Choice Of:
Hungr-Buster®, Jr., Steak Fingers & Gravy, Corn Dog or Hot Dog, Plus Fries, Drink, Choice of Treats and a Free Prize!

Dairy Queen

ON SALE
JANUARY 6 - 26, 1992

© Reg. U.S. Pat. & Tm. Off. Am. D.Q. Corp. TM Reg. U.S. Pat. & Tm. Tx. D.Q. Op. Corp. © Tx. D.Q. Op. Corp. Pre-cooked weight.

New from **Hallmark**
"Between You and Me" Cards
(Hottest card goin', nationwide!)

Share part of yourself with someone special.



Come in and find the card that's just right for you in the Between You and Me card display.

Valentine Sweetheart Drawing

Men only--register for their sweethearts! (Minimum Age: 16 yrs.)



Lady's Timex Quartz To Be Given Away

Regularly \$59.95

On Sale Now \$49.95

(If the winner has already bought the watch, there's a \$50 cash substitute!)

Health Mart
Health Smart

Senior Citizen Discount!



200 S. Kearney
Clarendon, Texas 79226
874-3740
Open Weekdays 8:00 a.m. to 6 p.m.
Saturdays 9:00 a.m. to 5 p.m.
(Pharmacy 9:00 to 2:00 p.m.)

We Accept:



Classified:

Classified ad rates are \$4.25 for 15 words or less, 10 cents per word for each additional word. Special type or boxes are extra. Thank You notes of average length are \$4.75.

There will be an additional \$1.00 billing charge if it is necessary to send out a statement. Subscription rate in Donley County is \$15.50 per year; out-of-county are \$18.50.

Meetings

CLARENDON LODGE #700AF/AM

Stated Meeting: 2nd Monday each month 7:30 p.m.
Practice Sessions: 4th Monday Gary Barnhill W.M.
Willard Skelton Secretary Refreshments served at 6:30 p.m.

Real Estate

FOR SALE: 2 Bedroom, FIX-UP Special on two 3/4 lots in Hedley with garage and barn \$1500.00 cash. Buyer pays transfer and title fees. Call 874-2670. 29-tfc

For Sale: 3 Bedroom House, needs repair, on 10 acres in Hedley. 856-5272.31-tfc.

Real Estate:

4 Bedroom, 2 1/2 Bath on 6 lots with storage buildings at 622 S. 4th Hedley, Tx Reduced Price
3 Bedroom, 2 Bath and storage buildings on 5 acres 1/4 mile S. of Hedley, Texas.

Jay Campbell
1-800-999-9357
Memphis, Texas
806-259-3531

FOR SALE: 4 bedroom, 2 bath, country kitchen, living room, den with fireplace, fireplace in master bedroom, central heat, fenced yard, cellar. 874-3931 or 874-3552. 2-1tp

- 2 Story, 3BR, 1 1/2 BATH, LR, DR, Cellar, Totally Remodeled, Good Shape
- 17 Acres, 3 BR, 1 1/2 BATH, LR, DR, Immaculate Shape, Fruit Trees, Sprinkler System, Out Building
- 4BR, 3B, LR, DR, FP Utility Room, 10 Acres or 70 Acres, Very Modern.
- 3 BR, 1 1/2 BATH, LR, DR, Cellar, Brick, Good Location

LAKE LOTS
Phil Fletcher
874-3511 874-3118
Representing the Local Real Estate

- FOR SALE
3 Bdrm - on corner lot-cellar, Storage Bldg.
320 Acres, 2 Bdrm. House, Good Well, 278.4 CRP, 5 more Years.
Large Bldg-Downtown
Trailer House, Storage Shed at Howardwick
2 Bedroom, 1 1/2 Baths, Den, 1 Car Garage, Storage Building Reduced Price
2 Older Houses on 3 acres, 3 Bedrooms, 1 Bath, 2 Bedrooms.
Nice 2 Story House 116 E. 6th St. Garage-Large Lot.
3 Bdrm, on-1 acre, 2 Garages & Barn. Good Water Well, Fruit Trees, Cellar Detail Shop Bldg 75' Lot, Hwy 287
2 Story House Near School- Reduced Price.
2 Story House, 3 or 4 Bedrooms, 2 Baths. 1 Block of land, Barn & lots.
Oneta Sanders Real Estate
720 S. McClelland
Clarendon 874-2533

Help Wanted

Kimberly Quality Care is accepting applications for RN's and LVN's to work in your area. Call 874-3524; ask for June Davis.

Kimberly Quality Care
117 East 4th
Clarendon, TX 79226

WANTED: Country Music Performers - Singers, Musicians, Comedians, Specialty Acts, Amateurs, Duets, Pros, Singles, No Bands. Must be ambitious and enjoy performing for Major Country Opry House opening this summer.

Send information and phone number to: Opry House, P.O. Box 30964, Amarillo, Texas 79102-0964. January 15th through March 10th, 1992.

Auditions will be scheduled by appointment only. 3-2tc

HELP WANTED: Donley County Senior Citizens now taking application for Head Cook position. Please apply in person at 103 E. 4th St., Clarendon EOE Employer. 3-1tp

HELP WANTED:

Home Health Registered Nurse Supervisor

Experience and Knowledge of Medicare regulations helpful, Self Starter and Present A Neat Appearance. Sign on Bonus, Incentive Plan and very competitive Salary. Contact Windell M. McCord, Administrator - Hall County Hospital 806-259-3504 2-2tc

Donley Co.

Brick, 3 Bdrm, 1-3/4 Bath, Built Ins, 2 Car Garage, 1 Car Garage with work shop & Office, Central H/A, Sprinkler System, Brick & Wood Fence, Corner Lot, \$87,000.00

Nice 3 bed, one Bath, fireplace, Beautiful kitchen, fenced back yard with covered patio. Two Car port.

50 Acre Farm - \$250 Per Acre

Brick, 3 Bedroom, 2 and 1/2 Baths, 2 Car Garage, Central Heat & Air, Basement, 10 Acres. \$69,000.00

Brick, 4 Bedrooms, 3 Baths, 2 Car Garage, Central Heat & Air, Cellar, 5 acres, 70 acres, or 230 acres, excellent fences, wells, corrals.

Lake Houses

3 Bdrm, 2 Bath, Central H/A, Woodburner, Boat Storage, Garden, Orchard, Storage Building. Approx. 2200 Sq. Ft. \$69,500.00 With terms.

Hall Co.

1200 Acres grass, (160 acres CRP, 6 years balance Hwy Frontage, Two windmills, One Fishing Tank, Two Box Cars, one fixed for living quarters. Two sets of nice corrals. \$185.00 Per Acre with lock, stock & Barrel. Excellent hunting & fishing. Terms if needed.

Childress County

9 - Sections GRASS Beautiful Creek 4 Pastures; Excellent Fence & Corrals - \$125.00 per acre.

Jimmy Garland Real Estate

874-3757
1-800-530-4396

Misc.

FOR SALE: 60 Month's, Heavy-Duty Continental Battery, \$35.95 Exchange, Henson's 221 S. Kearney, Clarendon, Texas. 20-1tc

FOR SALE OR RENT: Office Bldg. located at 111 S. Kearney St., Clarendon, Texas. Call 659-5216 or 659-3489 or 874-3123. 2-1tc

FOR SALE: Secretarial Desk and Matching Conference table. Oak Secretarial Desk and Large Mahogany Executive Desk. Call 659-5216 or 659-3489 or 874-3123.

FOR SALE: 1983 Olds 98. Excellent Condition. Call 874-3204. 3-1tp

FOR SALE: Sofa Sleeper (Hide A Bed) Queen Size, Good Condition. 1 Recliner Chair. 1 Upholstered Swivel Office Chair. Contact Willard Skelton. 3-1tp

HOUSE FOR SALE IN HEDLEY: \$5,500. 3 Bedroom, Garage, Cellar, Storm Windows, Insulated - 856-5335 or 856-5926.

Thank You

We want to thank everyone in Howardwick and Clarendon who brought the delicious food, called and visited us during the time of Bob's illness and his death. We couldn't ask for friendlier or more gracious people than our friends here. A friend is one of God's greatest gifts.
Madelyn Jones
Gene Jones and Family
Pat Sellers and Family

VFW POST 7782 AND AUXILIARY
First Tuesday
7:30 p.m.
Joint Meeting
3rd - Thursday

Neely Income Tax and Bookkeeping

Small Businesses and Farms Individual Returns
NEW CUSTOMERS WELCOME We also do W-2's
Quail, Texas 806-447-5893 1099's, 941's and 943's



Gene Messer Ford
2303 S. GEORGIA
AMARILLO, TEXAS 79109
STAN GARLAND
1-800-749-7471
Amarillo - 355-7471
Home - 358-2856
"Smart Cars" Available

ESTLACK ELECTRIC
ALLEN ESTLACK PH 874-3683
ELECTRICAL CONTRACTING
APPLIANCES, HEATING & COOLING
AMANA, PAYNE, CARRIER, TRANE
BONDED & LICENSED
BOX 596, CLARENDON, TEXAS

Glidden Repair Storm Doors Glass & Screens
\$14.99 Everyday! \$15.99 Everyday!
J & W Lumber
874-2000



Hedley Cafe
Now Open
7 am to 8 pm Monday thru Thursday
7 am to 9 pm Friday, 7 am to 2 pm Saturday
Special Catfish Buffet
Friday Nights
\$6.95
Senior Citizen Discounts

Public Notice

Clarendon Consolidated Independent School District will hold a hearing on the Academic Excellence Indicator System report on January 22, 1992 at 6:00 p.m. in the Superintendent's Office.

PUBLIC NOTICE

Hedley CISD will hold a public meeting on January 20, 1992, at 7:00 p.m. in the school cafeteria. The Annual Performance Report for 1990-91 will be discussed.

LEGAL NOTICE

Notice is hereby given that an election will be held within and for DIRECTOR'S PRECINCT NO. 5 of the PANHANDLE GROUND WATER CONSERVATION DISTRICT No. 3 on the 18th day of January 1992 at the Polling Places hereinafter set out to elect one District Director for a four-year term.

Upon each ballot shall appear the name of that qualified candidate who has filed for election to the office of District Director. Blank spaces shall be left on said ballot in order that names of other legally qualified persons may be written in.

II
PRECINCT 5: Beginning at the NW corner of Sec. 3, Franklin Co. School Land, going east to the NE corner of Sec. 3, Franklin Co. School Land, thence south to the SW corner of Sec. 1, T.T.R.R., thence east to the SE corner of Sec. 1, T.T.R.R., thence north to the SW corner of Sec. 10, Blk. C-4, thence east to the SE corner of Sec. 1, K.W.I. Co., thence north to the SW corner of Sec. 2, K.W.I. Co., thence east to the SE corner of Sec. 2, K.W.I. Co., thence south to the SW corner of Sec. 3, K.W.I. CO.,

POLITICAL CALENDAR

- Donley County Democrats
- 100th District Judge: John Forbis (I)
- 100th District Attorney: David McCoy (I)
- Sheriff: William J. Thompson (I)
- Tax Assessor Collector: Wilma Lindley (I)
- Constable Pct. 3 & 4 Place 2: C.C. "Blackie" Johnson
- Commissioner Pct. 1: Frank Hommel; Steve Reynolds (I)
- Commissioner Pct. 3: Otis Farris, Jr.; Ronnie Hill; Randy Woodard, John R. Hall

thence east to the SE corner of Sec. 14, Rowe, thence north to the SW corner of Sec. 37, A. Rowe, thence east to the SE corner of Sec. 37, A. Rowe, thence north to the NW corner of Sec. 8, Blk. 1, Cherokee Furnace Co., thence east to the NE corner of Sec. 14, Blk 1, Cherokee Furnace Co., thence south to the SW corner of Sec. 39, Blk. 22, H&GN R.R., thence east to the Donley/Collingsworth Co. line, thence south along the Donley/Collingsworth Co. line to the Donley/Hall Co. line, thence west along the Donley/Hall Co. line to the Donley/Armstrong Co. line, thence north along the Armstrong/Donley Co. line to its intersection with the south boundary of Sec. 1, Franklin County School Land, thence east to the NW corner of Sec. 3, Franklin County School Land, being the point of beginning.

III
The Polling Place is as follows: Donley Co. Clerk's Office, Clarendon, Texas
Judge: Pay Vargas
Polls will be open from 7:00 a.m. to 7:00 p.m.
Early voters may vote at the Donley Co. Clerk's office during office hours through January 14, 1992.

IV
The election shall be held and conducted and returns made to the Board of Directors of PANHANDLE GROUND WATER CONSERVATION DISTRICT No. 3 in accordance with the general election laws of Texas, except as same are modified by the provisions of Chapter 25, Acts of the 39th Legislature of Texas of 1925, together with all amendments and additions thereto.

John R. Spearman, President, Board of Directors of Panhandle Ground Water Conservation District No. 3.
1-3tc 450 words

Garage Sales

MISC. SALE: (Inside) Some furniture, Maple Quilting Frames, never used. January 17th & 18th, 8:30 to 5:00 p.m. 712 S. Johns. 3-1tp

MOVING SALE: Jan. 16th - 19th, Hobby, Craft Items, Yarn, Miniature Male Dachshund \$50. Coronado Motel, S. Parks & 287. 3-1tc

NOTICE TO CREDITORS
Notice is hereby given that original Letters Testamentary for the Estate of O.F. Russell, deceased, were issued on January 13, 1992, in Docket No. 2531, pending in the County Court of Donley County, Texas, to First Bank & Trust in Clarendon.

The residence of the Independent Executor is in Donley County, Texas; the mailing address is: P.O. Box 947, Clarendon, Texas 79226.

All persons having claims against this Estate which is currently being administered are required to present them within the time and in the manner prescribed by law.

DATED the 13 day of January, 1992.

James T. Shelton
Attorney at Law
P.O. Box 1370
Clarendon, Texas 79226
Telephone: (806)874-3591
FAX: (806)874-3298
James T. Shelton,
State Bar I.D. No. 18205500,
Attorney for Estate

Jobs Wanted

CARPENTER SERVICES
Repairs, remodels, additions, complete home maintenance and repairs. Call 874-5051, Larry Christopher. 16-2pd-TFC

For Rent

FOR RENT: One Bedroom House. Corner 8th & Koogle. \$250.00 a month. Call 874-3905 after 6 p.m. 40-tfc

FOR RENT: 1 Bedroom Garage Apartment. Hud Approved 715 S. Jackson. 874-3436 daytime, after 5 p.m. call 874-3361. 45-1tc

WANT TO RENT: 3 Bedroom House. Contact Lynn Floyd, Canadian. 323-9705. 3-1tc

Fred Day Painting Contractor

Free Estimates
874-3890

See Stavenhagen Video for all your Cellular Phone needs.

874-5081
220 S. Kearney
Clarendon, Texas

TERMITE PROBLEMS

Call For Best Termite Control 3608 N.E. 33rd
Over 20 years experience Amarillo, TX 79107
Call collect 383-7075 State Lic. #1178

LEO RUSSELL

Bailey Estes & Son
Welding Fabricating &
Steel Buildings - Also Self
Storage Units For Rent
\$25.00 month

60% Off All

Winter Clothing

Now Through January 31
Childrens Exchange

1329 N. Hobart Pampa, Texas

Carlton's Radiator Shop

Open Evenings & Weekends
Brass Radiators and Plastic
& Aluminum Radiators

Hwy 287 - Lelia Lake, Texas Call 874-3394
Carlton Turvaville - Owner

Chamberlain MOTOR COMPANY

HIGHWAY 287 CLARENDON, TEXAS
BUICK-OLDSMOBILE-PONTIAC-
CADILLAC-GMC TRUCKS

FRED CLIFFORD Home Phone (806)874-2415
Clarendon (806)874-3527
Amarillo 376-9041
Texas WATS (800)692-4088

John Tom Morrow

Morrow Income Tax & Bookkeeping Service

316 S. Kearney Street
Phone 806-874-2618 - P.O. Box 1130
Clarendon Texas 79226

Receptionist - Cassie Row

This WEEK'S SPECIAL

Corn King Boneless 6-7# Avg.	Whole Hams	\$1.79 lb.
Center Cut	Pork Chops	\$1.79 lb.
Family Pack Assorted 9-11 Chops	Pork Chops	\$1.29 lb.
Baby	Beef Liver	89¢ lb.
Hickory Smoked	Picnic Hams	98¢ lb.
Wrights Sliced	Slab Bacon	99¢ lb.
Wilson's	Smoked Sausage	\$1.89 lb.
Fresh Pork	Pork Spare Ribs	\$1.29 lb.
Shurfine	Large Eggs	69¢ Doz.

Hunts	Miracle Whip	Bake - Rite	Imperial Pure Cane
Tomato Juice	Salad Dressing	Shortening	Sugar
79¢	\$1.99	99¢	\$1.59
46 oz. Can	Quart Jar	42 oz. Can	4 lb. Bag
Del Monte Cut	Del Monte Golden	Kraft	Mississippi Pure
Green Beans	Sweet Corn	Marshmallow Cream	Pure Ribbon Cane
2.89¢	2.89¢	79¢	\$3.69
#303 Cans	#303 Can	7 oz. Jar	Quart Jar
Armours	Shurfine	Pop Secret Singles	Bruch's
Vienna Sausage	Tuna	\$1.09	Chocolate Covered Cherries
Blue Label	Chunk Light	5 Bag Pkg.	\$1.99
2.99¢	59¢		
5 oz. Cans	Can		
Skinner's	Shurfine	Bakers Angel Flake	Bakers Real
Macaroni	Coffee	Coconut	Chocolate Chips
Short Cut	\$1.59	\$1.29	\$1.19
89¢		14 oz. Pkg.	12 oz. Pkg.
24 oz. Pkg.			
Breaded		Brawny	
Chicken Strips	\$10.49	Paper Towels	79¢
Interstate Crinkle Cut	3#	Jumbo Roll	
French Fries	\$1.79	Northern	99¢
Del Ritz Frozen Deep Dish	5# Bag	Bathroom Tissues	4 Roll Pkg.
Pie Crust	\$1.39	Plains Valley Fresh	
2 Crust Pkg.		Homo Milk	99¢
		1/2 Gallon	
		Plains	
		Ice Cream	\$1.99
		1/2 Gallon	

PRODUCE		
California Long Green	Cucumbers	49¢ lb.
Colorado White Russett	Potatoes	89¢ 10 lb. Bag
California Fresh Green	Broccoli	59¢ lb.
California Vine Ripe	Tomatoes	39¢ lb.
Washington Red Delicious	Apples	59¢ lb.
US#1	Sweet Potatoes	49¢ lb.
Pine-Sol	Cleaner-Disinfectant	\$2.39 34 oz. Bottle
Sunlight	Dish Liquid	\$1.19 22 oz. Bottle
Shurfine	Facial Tissues	\$1.19 Liquid Tide
Family Size 250 Cnt. Box	Laundry Detergent	\$3.89 1/2 Gallon
Downy	Fabric Softener	\$3.89 Giant 96 oz. Jug

Ad Good
 Jan 15 - Jan 18
 OPEN MON. - SAT. 7 AM - 7 PM
 HOME OWNED AND OPERATED BY
 JACK & SHIRLEY CLIFFORD
 BRIT & VIRGINIA PATTEN

THE GROCERY STORE

874-2425
 Clarendon, Texas

DOUBLE COUPONS ON WEDNESDAY & SATURDAYS ONLY!
 EXCLUDING CIGARETTE & TOBACCO COUPONS
 EXCLUDING FREE COUPONS
 DOUBLE COUPONS NOT TO EXCEED ITEMS VALUE
 DOUBLE COUPONS NOT TO EXCEED \$1.00
 ONLY 1 DOUBLE COUPON HONORED ON MULTIPLE ITEMS