



EXPIRES: 5/95
 06 Clarendon School Library
 Box 610
 Clarendon TX 79226-0610

The Clarendon News

Dedicated to Fair and Impartial Reporting

USPS 947040 ISSN 1048-8170

Vol. 3, Number 33

Thursday, August 20, 1992

Clarendon Hosts French Students

A group of French students had motor trouble on I-40 near the KOA Campground, and wound up in the Donley County Jail—but only for supper.

Anne Bonte, Sadia Jammy, Laure Heitz, Emmanuel Bonte, Philippe Duribreu and Jean-Pierre Vanhouve broke a water pump on their vehicle and called a mechanic in Clarendon. He charged them more than \$400 for the repair.

A number of local residents thought that was a bit excessive, and before long several local people had gathered to show a little Texas hospitality to the young folks. Donations helped to offset the repair charge, and local citizens provided sandwiches for the visitors' supper. The gathering turned into an ad hoc party at the Sheriff's office in the jail.

The young tourists arrived in the United States about a week ago. They landed at Houston, drove to New Orleans and Little Rock. They were on their way to New Mexico when they wound up in Clarendon. They plan to ride the train from Durango to Silverton, explore Mesa Verde and vicinity.

Later the students plan to visit Monument Valley, Las Vegas, Baja California, Yellowstone and Quebec.

Their goal is to learn English, and they seem to be making good progress. The group was talkative and fun to be around. One of the young men joked, "We are leaning some really new English expressions, like 'water pump', 'antifreeze' and 'fan belt'!"

Area residents who rushed to their aid obviously enjoyed visiting with the students. One said, "I hope they will come back to see us!"



FRENCH VISITORS enjoyed Clarendon's hospitality and made new friends recently after having car trouble on the highway. The young people and their local friends are Philippe Duribreu, Jean Pierre Vanhouve, Joe Shadle, Emmanuel Bonte, Laure Heitz, Anne Bonte, Sadia Jammy, Wilbert Bernabe, Aleta Thompson and Martha Lowe.

School Dollar Figures Released

AUSTIN—Despite widespread reports last Fall of school budget cuts, trustees adopted the largest spending increase in history—\$1.8 billion more. Classroom teachers received one dollar in six of the additional spending.

Spending was \$1.4 billion more than budgeted revenue, and trustees increased school taxes by a billion dollars. However, when the beginning balance is included, resources far outpaced expenditures.

The figures come from the latest issue of *Benchmarks 1991-92 School District Budgets in Texas*, an annual publication of the Texas Research League, an Austin-based, educational corporation engaged in governmental research.

An average of \$3,979 per students for current operations was budgeted last year plus \$337 for repayment of debt and \$617 per student for capital outlay.

Clarendon Consolidated ISD's budget provided \$4759.38 per student for current operations, \$93.79 for debt service, and \$296.10 for capital outlay based on Clarendon ISD's students enrolled in October 1991.

The average base salary for classroom teachers paid by Clarendon ISD in October 1991 was \$25742 plus supplements for career ladder. The average for administrators was \$44,333 and \$29,024 for other professional support employees (librarians, counselors, nurses, supervisors, etc.).

Four dollars in each five were spent on salaries. Statewide payroll expenses averaged \$3,236 per student, as compared to \$3,651.73 in Clarendon. Payroll expense is determined by salary levels and staffing patterns.

Taxpayers provided one teacher for 11.2 students in CCISD while the statewide pupil-teacher ratio was 16.3 to one.

School districts and county education districts imposed a property tax at the rate of \$1.274 per \$100 of appraised property value, which value averaged 98.8% of market value (selling price). The "true tax rate" was \$1.259 (\$1.274 times 98.8%) statewide. Locally, the Clarendon ISD imposed a rate of \$.993, including \$.780 by the county. Property was appraised at \$100.3% of its market value, making the true rate \$.996 per \$100 of market value (selling price).

The report points out that the calculation of a true tax rate based on market value rather than on appraised value is necessary to make a valid comparison of tax levels with other schools.

The tax on a house that would sell for \$80,000 in Clarendon ISD would have been \$795. If the homeowner were eligible for homestead exemptions, the tax would have been \$620. That compares with a statewide average tax bills of \$998 and \$793 respectively for an \$80,000 house.

Last year Clarendon ISD's revenue from property tax increased by 74.6 percent for 1991-92 as compared to a 12.0 percent increase statewide.

Local property taxes plus state aid totaled \$4,573 per student in Clarendon ISD as compared to \$3,969 statewide.

The state and county education districts will fund the total cost of the foundation program, which averaged \$2,784 per student last year and was \$3,916 in Clarendon ISD. Local school districts can levy property taxes to enrich the foundation program. Enrichment last year averaged \$831 per pupil to which the state added an average of \$354 per student to guarantee the tax yield in property-poor districts. Enrichment by the Clarendon ISD was \$360.

For the coming school year, there will be \$1.3 billion more for 1992-93 school budgets without tax increases by school trustees other than the 10-cent increase by county education districts. That will consist of \$627 million from county tax plus \$684 million more state aid already appropriated by the legislature, the report concludes.

The report is available at the newspaper office or can be ordered from Texas Research League, P.O. Box 12456, Austin, Texas 78711

News Bits:

Commodities Coming

Commodities will be distributed on August 20, 1992, from 9 a.m. until 12 noon in Clarendon and from 1:30-2:30 p.m. in Hedley.

Bar-B-Q Set

The Community Chicken Bar-B-Q sponsored by the Hedley Lions Club will be held August 20, at 7:00 p.m. in the Hedley Park. Leave one dollar per person by August 17th, at one of the following places: Community Bank Hedley,

Lelia Lake Gin, Quail Vet Clinic. No carryouts are available.

Budget Hearing Set

Clarendon College Board of Regents will hold a public hearing to adopt the proposed budget for 1993-94 at 1:00 p.m. Friday August 21, 1992 at the V.I.P. room of the Bairfield Activity Center at Clarendon College.

60's Dance to be Held

Shepard's Helping Hands in Pampa is sponsoring a classic car show fund raising event. Bring a classic car to the '60's dance and be judged in some unusual

categories. The event will be held on August, 22, from 8:00-11:00 in the Pampa Walmart Parking lot. All proceeds will be used to help needy families in this area with such things as filling prescriptions. For more information and registration, call 665-8356 for Linda, Teresa, or Dauna.

College Registers Soon

Registration for fall classes at Clarendon College will be held from 9 a.m. until 4 p.m. on Monday and Tuesday, August 24th and 25th. Classes begin Wednesday, August 26th.

PTA Sets Dyslexia Program

Tuesday, September 1 at 7:00 p.m., the Clarendon PTA will meet in the school cafeteria. Martha Sibley, Dyslexia Coordinator and liaison for all Texas Public Schools will present information on dyslexia and education.

PTA Present Program

Tuesday, September 1, at 7:00 the Clarendon PTA will meet in the school cafeteria for the first meeting of the year. The PEA is proud to open the 1992-93 school year with an outstanding program and speaker.

Martha Sibley, Dyslexia Coordinator of the Texas Scottish Rite Hospital for Children in Dallas, will present a fascinating and informative program on the often mystifying disorder of dyslexia.

Mrs. Sibley has traveled all over the state of Texas speaking to educators, administrators, parents and communities on the subject.

Dyslexia, (meaning, simply, trouble with words), is a disorder in children with adequate to above adequate intelligence, who, despite conventional classroom experience, continue to have difficulties in the language skills of reading, writing, and spelling. Mrs. Sibley will discuss characteristics of dyslexia, identification procedures, recommendations for classroom modifications and multisensory remedial language training, both necessary for success in the classroom and the legal right of every identified dyslexic student.

Every mother, father, grandparent, educator, Sunday school teacher, adult dyslexic or interested individual will want to be present for the wealth of information Martha Sibley will bring to our community. One of seven students is dyslexic. Please attend and learn about these precious students/adults and the extraordinary gifts and talents each possess! The dyslexic or any learning disabled child's worst enemy is the uninformed adult.

DHS Parent Training Set

The Texas Department of Human Services will begin its next foster/adoptive parent training at 6:30 p.m., Tuesday, September 1, 1992, at the Texas Department of Human Services building, 3501 West 45th, Amarillo, Texas.

Become a foster or adoptive parent and bring understanding, trust and love to a child in need. Childhood should be a happy, carefree and secure time, but for too many children, it brings worry, fear and upheaval. Removed from their homes because their families are unable to care for them, they have suffered emotional rejection and in some cases, physical abuse and neglect.

Who are these kids? They come from every neighborhood, and every social and economic

level. They range in age from newborn to teenagers and are from all racial and ethnic backgrounds.

For additional information on how to become a foster or adoptive parent contact the Texas Department of Human Services at (806) 358-6211.

Reading Program Ends

Clarendon Elementary School offered the summer Chapter I Reading Program. This program is designed to reinforce reading skills for students who qualify through state/federal standards. The program consists of small group and computer instruction without cost to the students. The children attended July 6 through July 31 for an hour's time. Mrs. Beth Sharp and Susan Word instructed the 33 students enrolled.



The 8:30 Summer Reading Class: (back row) Timmie McKinney, Bridgett Leeper, Dale Askew, Randy Sanchez, (front) Mary Jaramillo, Steve Jaramillo.



The 9:45 Reading class: Penny McMahan, Crystal Holman, Kristen Clover, Jessica McMahan, Candice Hall, Anthony Jaramillo.



The 11:00 Class: (back row) Justin Johnson, Judge Smith, Eric Smith, Coby Braddock, Greg Wooten, (front) Brandie Betts, Mandy McKinney, Larissa Lindley, Lindsey Howell.

Clarendon Receipts Mixed

State Comptroller John Sharp released the sales tax tallies for August (July sales) and tried to put the best possible interpretation on the figures for this election year.

John Sharp, the Comptroller, says that the year-to-date figures "show slow, but steady growth across the state."

Statewide, the year-to-date figures are up 4.4 percent over 1991. But they also include new revenues from cities that increased their sales taxes. And the figures are not adjusted for inflation.

Houston showed a 1.2 percent decline, while Dallas and San Antonio were up slightly.

Many small towns in this area have not been helped by the last year however.

Claude boasted a 12.16 percent increase over July sales in '91, but slid down .15 percent YTD. Briscoe County was up 12.31 percent for the month and up 15.42 percent for the year, but the gain was uneven. Quitaque was up 33.5 percent and 46.44 percent—whopping improvements. But Silverton was down 9.46 and 6.75. Carson County sank 3.84 percent in July sales, but edged up 4.47 percent YTD.

Childress figures were not comparable due to a tax rate increase. Collingsworth County declined 5.44 percent for the month, but maintained a tiny positive margin for the longer period of .07 percent.

Donley County fared better than most. Sales were only off 1.8 percent for the month and were still positive YTD at 3.9.

Clarendon was off by 5.9 percent for the month, but still .81 for the YTD. Hedley did quite well, up an astounding 101.53 percent and up 58.89 percent. Howardwick was down and up, -14.28 and +15.62, respectively.

Gray County slumped 9.19 and 2.59 percent. Hall County's figures were mixed, -13.33 and +16.34. Hardeman (Chillicothe and Quanah) were off 8.80 and off 0.72 percent Hemphill County, likewise was down on both measures, -24.87 and -13.54. Hutchinson (Borger, Fritch, Sanford and Stinnett) were off 13.72 and -0.72 percent. Jayton posted -39.13 and -7.67.

Motley County lost 20.47 and 6.75 for the two sets. Perryton was also off 5.86 and off 11.79.

Potter County (Amarillo) was up 3.18 and up 4.31, but Randall County (Amarillo, Canyon) was off 5.92 and 2.97.

Wheeler County (Mobeetie, Shamrock, Wheeler) sank 28.69 percent for the month, but was still up 19.83 percent for the longer period.

Many other medium-to-small towns across the state showed similar figures. Statewide, monthly declines in the 30 to 40 percent range were not unusual. Even the Year-to-date figures were mixed, at best.

Fortunately for many merchants, much of the year's spending often comes in autumn and winter. That means every retailer will have to exert maximum effort for the remainder of the year.



Bodiford Named Director

Royce Bodiford, a veteran Amarillo broadcaster, community leader, and long-time supporter of the FFA, has been appointed executive director of the Texas FFA Foundation in Austin.

Bodiford has been associated with radio and television stations for over 30 years. He was employed by the KGNC stations for 26 years, as an agricultural broadcaster and general manager. He served as general manager of KACV-TV-FM, Amarillo College's two broadcast stations. For the past two years he has been the director of development and publicity at Clarendon College.

Bodiford has been very active in community service. Presently, he is a board member of the Amarillo Tri-State Fair Association and a

Cont'd on p. 2.

BODIFORD--from 1.

Kiawanian. Bodiford is past president of the Amarillo Chamber of Commerce, Amarillo Independent School District board of trustees, the Amarillo Tri-State Fair Association, Better Business Bureau of the Golden Spread, Kiwanis Club of Amarillo, and The National Association of Farm Broadcasters. He has served on projects for Cal Farley's Boys Ranch, Girls Town, Boy Scouts, Girl Scouts, United Way, and Multiple Sclerosis.

In the newly created position with the Texas FFA Foundation, Bodiford will be responsible for directing statewide resource development for the foundation. He will work closely with agricul-

tural groups, businesses, industries, and individuals to support youth through financial assistance of agricultural science and technology programs and the FFA.

Texas Gala Planned

Tralee Crisis Center Board of Directors will be hosting the "Texas Boot Scootin' Gala" at M.K. Brown Civic Auditorium Friday, August, 21 at 8:00 p.m. Guests are invited to dine on Dyer's Barbecue and dance to the music of Lost Injun band while they anxiously await the prize drawings held at intervals throughout the night. Thanks to the gracious donations of local merchants, those in atten-

dance could win a trip to Dallas for two compliments of Uniglobe Travel and fun money for the trip provided by NBC Bank; or a gift certificate from Wayne's Western Wear, or a loose diamond donated by Rheam's Diamond Shop. Highlight of the evening will be the drawing for a 1965 candy apple red Ford Mustang sponsored by numerous donors. The merchants involved in supporting the Texas Boot Scootin' Gala invite you to come by anytime to visit or inquire about the prizes listed above.

Proceeds of this fundraising activity will be used entirely to further Tralee Crisis Center and the services provided by the organization. In operation at present is the shelter in Pampa, and office in Pampa and an Outreach office in Borger. While Gray County and Hutchinson County are predominant in number of victims served, the need for services is steadily increasing in outreach counties which include Donley, Wheeler, Roberts, Hempill and Collingsworth.

Primary services of Tralee are 24 hour a day operation of the shelter and Crisis Hotline. The shelter provides not only a safe housing for victims of family violence, but crisis intervention counseling for the women and programs for their children as well as emergency transportation. The hotline is maintained almost entirely by volunteers trained in areas of family violence and sexual assault for guidance in crisis situations.

For more information regarding the Gala please contact Lora S. Baggerman at 665-7318.



HOLLY WHITE

White Attends Camp

Holli Jo White, 11, the child of Patricia White, of Hedley, recently attended the Texas Lions Camp in Kerrville, Texas. Sponsored by the Hedley Lions Club, the camper rode horses, went swimming and even camped out under the stars while enjoying fun and Fellowship with other children.

The camp serves children who are visually or hearing impaired or have physical disabilities, ages 7 through 16. Camp programs

are adapted if necessary, so that everyone may participate. A well trained staff supervises each activity at a ratio of one counselor to two campers.

The Texas Lions Camp is a nonprofit organization funded by generous individuals interested in providing challenging programs for handicapped youth. This service is provided free of charge to eligible children.

For more information, call your local lions club or write: Texas Lions Camp, P.O. Box 247, Kerrville, Texas 78029-0247 (512-896-8500).

'57 Reunion Held

The 1957 Class of Clarendon High School held their 35th reunion at the Community Center in Clarendon, Saturday August 8th.

Class members attending were Elaine Gregory, Joyce Hunt, Keith Pittman, Marjorie Boggs and Della Ray all of Amarillo; Donald Adams, Jeanie Echols from Dallas; Donald Mills from Texas City; Linda Hicks from Tulia, Robert Mills from Childress; John Payne from Albuquerque, New Mexico; Catherine Cosper from Tyrone, Oklahoma; Chester Mann from Canyon; Gene Alderson, Jitter Graue, Bobby Dowd, Mina Ivy, Claude DeBord, Owen Johnson, Jimmy Carter, Ronnie Hill, Dortha and Steve Reynolds, all of Clarendon.

Spouses and friends of classmates were also in attendance. The group toured the High School and had a meal catered by Steve Lewis.

Dear Editor:

I don't know if anyone read the article that Steve Smith wrote and put in the Amarillo paper this last Saturday. If not you should.

I am also a concerned resident of Clarendon and Donley County.

I also want to know what happened to the times when people pulled together to work for the well being of the community.

I want to know what happened to love and trust in each other. If we can't trust our officials

we put into office, who can we trust?

Yes, each one of us has a right to our opinion but shouldn't misuse that right by causing division among our people. That is absolutely true Steve our community will never grow and prosper if we don't work together and all try to reach new goals, Thank you Steve for your wonderful write up. I agree with you 100%.

I hope everyone that read you write up will give it serious thoughts.

Congratulation on you being our Mayor I believe you will make a good one.

Lovie Taylor

I'm writing this as not only Mayor of Clarendon but more importantly as a concerned resident of Clarendon and Donley County. Clarendon is the place I chose to raise my family and call my home. What has happened to the times when people pulled together to work for the well-being of the community? It seems to me that there are people who spend much time and energy making accusations and finding ways to cause turmoil instead of harmony among our community.

When we elect officials, we must put our trust in them and their ability to make decisions. An official's decision may not be seen as correct or understood by a particular citizen of the community, but the trust that citizen instilled in the official by electing him should not wonder. Each one of us has a right to our opinion but should not misuse that right by causing a division among our people. Our community will never grow and prosper if we don't work together and all try to reach new goals.

There were people who were against our hospital and we lost it now having to go 30-60 miles with our loved ones in an emergency situation. There were skeptics when plans for Greenbelt Lake were announced and once again this had to be done without the full support of the community and we saw turmoil and struggle but the end results were worth the work. It is now a very important part of all our lives.

I want to see our community grow and profit. We have to prepare for the future as well as our children's future. If we spend our time in constant discord - time will run out and we will be left behind.

If you can't agree and join with those who have a dream for Clarendon - please don't be the cause of that dream never becoming a reality.

Sincerely,
Steve Smith
Mayor, City of Clarendon

The Clarendon News

ISSN: 1048-8170

The Clarendon News
USPS 947040 is published weekly for \$15.50 per year in Donley County and \$18.50 per year out-of-county, by Bob Williams, dba The Clarendon Press, 103 S. Kearney, Clarendon, Texas 79226. Second-class postage paid at Clarendon, Texas 79226-1110.

POSTMASTER: send address changes to The Clarendon News, P.O. Box 1110, Clarendon, Texas 79226-1110.

Classified ads are \$4.50 for the first 15 words or less and 12 cents per word for each additional word. Boxes or special typography are extra. Standard display rates are \$3.15 per SAU column inch. Engagement, wedding, birthday, and anniversary pictures are \$5.00 each. Pictures submitted for publication should be picked up within 10 days of publication.

Deadlines for news and articles are normally Monday at 5:00 p.m. Pictures must be taken by Friday at 5:00 p.m. The deadline may be altered for holidays.

Any erroneous reflection upon the character of any person or firm appearing in these columns will be gladly and promptly corrected upon being brought to the paper's attention.



Headache Free!

We have the remedy for home laundered shirt headaches. First, we gently launder them. Next, we let your shirts cool after pressing to keep out "hot wrinkles" - and inspect them before placing on hangers.

Greenbelt Cleaners
874-5024

A member of the International Fabricare Institute, the association of professional drycleaners and laundrers.

**STOP!
LOOK!
LISTEN!**

Life's little ups and downs.

While little ups and downs may keep life interesting, some people prefer the predictable. For those people, WTU created the Equal Payment Plan. You simply pay the same amount every month, as determined by your previous usage. WTU's Equal Payment Plan. Because life is full of surprises. But your electric bill doesn't have to be one of them.

EQUAL PAYMENT PLAN

WEST TEXAS UTILITIES COMPANY
An Equal Opportunity Employer
WTU
A Member of The Central and South West System

Contact your local WTU office for more information.

If it has a key, I have a policy to fit it.

To insure your home, car, boat, condo, mobile home, apartment, or even your business, give me a call.

Jem & Karen Simmons - Agents
310 S. Kearney
(806)874-3506
1 (800) 999-6145

Allstate
© 1991 Allstate Insurance Company, Northbrook, Illinois

Kenny's Barber Shop
(next to Owens Boots)
We appreciate your business
110 S. Kearney
Clarendon, TX. 79226

TRALEE CRISIS CENTER FAMILY VIOLENCE & RAPE TOLL FREE 1-800-828-2891 SHELTER & TRANSPORT

Pharmacy & Your Health

MIKE'S PHARMACY

HWY 287
874-3554

Insulin Is Required By Some Diabetics

Names for the two major types of diabetes have been simplified as Type I and Type II. Insulin-dependent (Type I) diabetics require daily insulin injections due to a defect in the area of the pancreas where insulin is produced. Type II diabetics usually do not need daily insulin injections because the body has the ability to produce and use insulin. Non-insulin dependent (Type II) diabetics may be able to control blood sugar levels with diet and an oral (tablet or capsule) medicine for diabetes such as tolbutamide, chlorpropamide, tolazamide, acetohexamide, or glyburide. If blood sugar control is not achieved with these measures, insulin may be required for Type II diabetics.

According to the Handbook of Nonprescription Drugs, there are 38 different insulins available in the United States. Short-acting insulins lower blood sugar in one to six hours and include Regular insulin and Semilente insulin. Insulins with an onset of action in the intermediate range (up to 20 hours) include NPH, Lente, and Humulin Ultralente insulins. Long acting insulins include protamine zinc (PZI) and Ultralente insulins. Theoretically, the best insulin regimen is one that closely follows the secretion cycle provided by the normal pancreas. Insulin infusion pumps are used by some diabetics where tighter control of blood sugar is required.

MIKE WANTS TO BE YOUR PHARMACIST

School Board Minutes

The Board of Trustees of Clarendon Consolidated Independent School District met in regular session on August 13, 1992 at 7:30 p.m. in the Administration Building.

Members present were President Todd Knorpp, Vice President Johnny Floyd, Secretary Fred Clifford, Phil Fletcher, Wayne Hardin, Derlene Graham and Lynne Williams. None were absent.

School officials present were Jeff L. Walker, Superintendent, Mike Word, Elementary/Junior High Principal, Solomon Kepley, High School Principal. There were several others present.

Minutes of the Regular Meeting of July 9, 1992 and Special Meeting of July 16, 1992 were read. Derlene Graham moved to approve the minutes, Phil Fletcher seconded. Five voted for approval, Lynne Williams voted against. The financial statement for the month of July was approved by board action.

Bills incurred by the Clarendon Public School and the Business Office were presented. Motion made by Fred Clifford, seconded by Lynne Williams that bills be allowed and ordered paid. Passed 6-0.

Motion by Lynne Williams, seconded by Wayne Hardin to authorize Tax Collector-appraiser to 1) advertise bids extensively, yearly in July or August instead of three times, 2) list minimum bid prices of 50% of appraised value first year, 30% during second year and 20% thereafter unless there are extenuation circumstances.

Five for, one against (Fred Clifford).

Motion was made by Fred Clifford, seconded by Derlene Graham to approve K through 3 bid from IBM of \$134,000 less discount of \$10, 800 for final bid of \$127,609. Motion passed five to one, Lynne Williams against.

Motion by Phil Fletcher, seconded by Johnny Floyd to adopt for 1992-1993 school year the student handbook for Clarendon Elementary and Junior High School. Passed unanimously.

Motion by Phil Fletcher, seconded by Johnny Floyd that the board approve and affirm the use of the second appraisal of Aleta Thompson in her appraisal record, which second appraisal was done by Solomon Kepley on 4-15-92; and therefore move that the Board deny the grievance filed for Aleta Thompson pertaining to such appraisal. Four for, one (Lynne Williams) against and one (Fred Clifford) abstained.

Motion by Lynne Williams, seconded by Derlene Graham to approve early release for in service September 1, 1992 at 2:00 p.m. and September 2 at 1:30 p.m. Passed unanimously.

Motion by Fred Clifford, seconded by Derlene Graham to nominate Phil Fletcher to represent the district by serving on the CED Board. Secondary motion by Derlene Graham to make the election by acclamation. Five for, one against—Phil Fletcher.

Motion by Johnny Floyd, seconded by Lynne Williams to extend insurance bid date until next regular meeting of September 10, 1992. Bids should be in administration office by 4:00 p.m. September 10, 1992. Passed unanimously. Unanimous.

Motion by Lynne Williams, seconded by Wayne Hardin to approve Auxiliary Staff salaries as presented and amended. Passed unanimously.

Motion by Fred Clifford, seconded by Lynne Williams to approve step 11 to the teachers pay schedule for those teachers who have been on step 10 for two or more years. This step 11 is a \$600

stipend. Twelve teachers presently qualify. Passed unanimously.

Motion by Derlene Graham, seconded by Wayne Hardin to offer a stipend of \$300 for the sponsor of the annual staff. Also \$300 stipend for Junior High Cheerleader sponsorship. Passed unanimously.

Motion by Johnny Floyd, seconded by Derlene Graham to approve Randy White to clean D Wing and extend to Ag. building it agreed upon with the Ag. teachers, on a contract basis. Unanimous, 6-0.

Motion by Phil Fletcher, seconded by Lynne Williams, to approve TTAS Calendar as presented for the 1992-1993 School Year. Passed unanimously.

Motion by Fred Clifford, seconded by Johnny Floyd to employ Sandra Shields as library aid and cafeteria help; to employ Debbie Holland as Chapter 1 Aid and cafeteria help; to employ Carol Lane as cafeteria worker. Passed unanimously.

Motion by Derlene Graham, seconded by Phil Fletcher, to accept the resignation of Judy Haire as cafeteria worker; to accept the resignation of Loretta Kepley as teacher's assistant. Passed unanimously.

Motion by Johnny Floyd, seconded by Phil Fletcher, to set budget hearing at 6:00 p.m. August 28, and set tax rate hearing at 6:30 p.m., August 28. Both will be in HS Administration Building.

Motion by Fred Clifford, seconded by Phil Fletcher, to accept bid of Mrs. Baird on bread products as itemized on attached lowest bid; to accept bid of Plains

Thursday, August 20, 1992

Creamery on milk products as itemized on attached lowest bid—Borden's only other bidder.

Motion by Derlene Graham, seconded by Fred Clifford to acknowledge bids of San Jacinto Food, Ben E. Keith, White Swan, McLane Food Service and accept on a line-item price basis. Passed unanimously.

Motion by Wayne Hardin, seconded by Derlene Graham, to approve budget amendment as presented. Passed unanimously.

Motion by Derlene Graham, seconded by Lynne Williams to adjourn. Passed unanimously.

Corrected Minutes

The Board of Trustees of Clarendon Consolidated Independent School District met in special session on July 16, 1992 at 7:30 p.m. in the Administration Building. Members present were: President, Todd Knorpp, Secretary Fred Clifford, Phil Fletcher, Wayne Hardin, Derlene Graham and Lynne Williams. Members absent: Vice President Johnny Floyd. School officials present: Jeff L. Walker, Superintendent. Others present: Betty Watson, Jerri Land and Donna Carter.

Motion by Lynne Williams, seconded by Phil Fletcher to approve Site-Based Decision Making Plan as presented after final review. Motion carried unanimously, 5-0-0.

The Board of Trustees were declared into Executive Session at 7:45 p.m. to discuss Mrs. Jerri Land's response to allegations made by Mrs. Betty Watson at the regular July 9 board meeting. Declared time out 8:50 p.m.

Motion by Derlene Graham, seconded by Fred Clifford to adjourn subject to call of the president or until the next regular meeting of August 13, 1992 at 7:30 p.m. in the Administration Building. Motion carried unanimously, 5-0-0.

EUREKA Power Sale!

Eureka Powerline Gold Upright
Convenient On-Board Cleaning Attachments!
8.0 Amp Motor
• Filtrate Dust Bag System Traps Over 99% of Pollen And Dust
\$129⁹⁹
SAVE \$120
Model 9615
As Seen On TV!

THE BOSS® Upright
6.5 Amp E.S.P.® Motor
• 6 Position Carpet Height Adjustment
• Chrome Steel Beater Bar Brush Roll
\$79⁹⁹
Model 2034
As Seen On TV!

Eureka Blue Ribbon Upright
Powerful Motor
• Beater Bar Brush Roll
• Carpet Height Adjustment
\$59⁹⁹
Model 1432
As Seen On TV!

Bravo!™ BOSS® Upright
With On-Board Cleaning Attachments!
Headlight
Powerful 6.5 Amp Motor
• Powerful Direct Air Flow System Deep Cleans Carpet
\$99⁹⁹
Model 9302
As Seen On TV!

We Carry Genuine Eureka Bags And Belts!
FURNITURE & APPLIANCE
214 S. Kearney, Clarendon
Performance You Expect Quality You Demand!
EUREKA
VACUUM CLEANERS

ALLSUP'S

PRICES EFFECTIVE AUGUST 16-22, 1992

GOTTA HAVE IT
ALL TYPES PEPSI-COLA
12 PK **\$2⁷⁹**
+TAX

Corn King MEAT FRANKS
12 OZ. PKG. **49¢**

ALL FLAVORS TOMS CHIPS & SNACKS
REGULAR 89¢ FOR ONLY **79¢**

AJAX LAUNDRY DETERGENT
32 OZ. **\$1⁴⁹**

S.O.S. STEEL WOOL SOAP PADS
10 CT **\$1⁰⁹**

CHARMIN TISSUE
4 ROLL PACK **99¢**

LIBBY'S VIENNA SAUSAGES
3/ **\$1⁰⁰**

GAS FOR A YEAR WINNERS

LUZ CHAVARRIA-ABILENE, TX.
MARY WESSNER-WHITE DEER, TX.
KALEENA SOTELO-MONAHANS, TX.
FRED MULLENS-MELROSE, N.M.
KATHY McCARTY-DUMAS, TX.
DONNA ATKINS-HOBBS, N.M.

<p>ALLSUP'S SANDWICH BREAD 1 1/2 LB. LOAF 69¢ EACH OR 2 \$1⁹⁹ FOR</p> <p>MELLO CRISP SLICED BACON 1 LB. PKG. 99¢</p> <p>SHURFINE CHARCOAL BRIQUETS 10 LB. BAG \$1⁵⁹</p> <p>CARAMEL COATED POPCORN CRACKER JACK 3 PACK-1.25 OZ. BOX 99¢</p> <p>DISPOSABLE FITTI DIAPERS 22 OR 34 COUNT PACK \$5⁹⁹</p> <p>SUPER MARIO BROTHERS SUCKERS REGULAR 99¢ FOR ONLY 59¢</p> <p>LIBBY'S POTTED MEAT 3 OZ. CAN 3 \$1⁹⁹ FOR</p> <p>LAUNDRY DETERGENT AJAX ULTRA 18 WASH LOADS \$1⁵⁹</p>	<p>BREAKFAST BURRITOS EACH 89¢</p> <p>ALLSUP'S CORN DOGS 2 89¢ FOR</p> <p>ALL FLAVORS DORITOS® CHIPS 6 OZ. BAG 99¢</p> <p>OCEAN SPRAY CRANAPPLE OR CRANBERRY \$1⁹⁹</p>
---	---

48 FL. OZ.

Shepard's Crook Nursing Agency, Inc.

111 Kearney
874-3569

Medicare / Medicaid Certified

Providing Health Care For You in Your Home.

RN's LVN's Aides

Barry's Automotive
Hwy 287 W.
Clarendon, Texas
874-2839

One Terrific Reason To Come In To Greene's Right Now...

It's **"OUR Biggest SALE EVER"!**

Everything **1/2 Off!**

Greene Dry Goods Co.

Clarendon

B&R

THRIFTWAY



<p>CORN KING FULLY COOKED BONELESS 5-8 LB. AVG.</p> <p>WHOLE HAMS \$1.59 LB.</p> <p>2-4 LB. AVG. HALF HAMS \$1.69 LB.</p>		<p>FAMILY PACK GUARANTEED 73% LEAN FRESH</p> <p>GROUND BEEF</p> <p>99¢ LB.</p>
<p>BONELESS CENTER CUT CHUCK ROAST..... LB. \$1.59</p> <p>HEAVY GRAIN FED BEEF CENTER CUT BONELESS CHUCK STEAK..... LB. \$1.69</p> <p>HEAVY GRAIN FED BEEF ARM CUT BONELESS SWISS STEAK..... LB. \$1.99</p> <p>LEAN BONELESS STEW MEAT..... LB. \$1.89</p> <p>DECKER 1 LB. SLICED BACON..... PKG. \$1.29</p> <p>CORN KING SLICED BOLOGNA OR SALAMI..... 1 LB. PKG. \$1.19</p> <p>DECKER MEAT OR BEEF 1 LB. CORN DOGS..... PKG. \$1.59</p>	<p>BONELESS FIRST CUT CHUCK ROAST \$1.39 LB.</p>	

<p>ANGEL SOFT</p> <p>BATH TISSUE</p> <p>4 ROLL PKG.</p> <p>79¢</p>	<p>SHURSAVING</p> <p>HOMO MILK</p> <p>GALLON JUG</p> <p>\$1.99</p>	<p>ASSORTED FLAVORS</p> <p>BLUE BUNNY SHERBET</p> <p>1/2 GALLON SQ. CTN.</p> <p>\$1.19</p>	<p>LAY'S</p> <p>DORITOS CHIPS</p> <p>\$2.99 SIZE BAG</p> <p>\$1.99</p>	<p>10¢ OFF LABEL</p> <p>CLOROX BLEACH</p> <p>GALLON JUG.</p> <p>99¢</p>
--	--	--	--	---

<p>REG. ROLL WHITE OR DECORATOR</p> <p>BOUNTY TOWELS</p> <p>79¢</p>	<p>42 OZ. BOX LAUNDRY DETERGENT</p> <p>ULTRA BOLD, ULTRA GAIN</p> <p>\$2.59 YOUR CHOICE</p>	<p>22 OZ. BTL. REG. MOUNTAIN SPRING. DISH DETERGENT</p> <p>DAWN LIQUID</p> <p>\$1.19</p>
---	---	--

<p>HORMEL VIENNA SAUSAGE</p> <p>5 OZ. CANS</p> <p>2 for \$1</p>	<p>CAMPBELL'S TOMATO JUICE</p> <p>46 OZ. CAN</p> <p>99¢</p>	<p>RED OR WHITE SEEDLESS GRAPES</p> <p>49¢ LB.</p>	<p>RED RIPE TOMATOES</p> <p>59¢ LB.</p>	<p>LIPTON FAMILY SIZE TEA BAGS</p> <p>6 OZ</p> <p>\$1.89</p>	<p>ASSORTED FLAVORS PRINGLES CHIPS</p> <p>6-7.5 OZ. CAN</p> <p>\$1.29</p>
<p>ASSORTED GRINDS FOLGERS COFFEE</p> <p>13 OZ. CAN</p> <p>\$1.69</p>	<p>ASSORTED LEMONADE CITRUS HILL</p> <p>12 OZ. CAN</p> <p>79¢</p>	<p>Iceberg LETTUCE</p> <p>49¢ HEAD</p>	<p>Garden Fresh CANTALOUPE</p> <p>19¢ LB.</p>	<p>RUNCHY, SMOOTH PEANUT BUTTER SIMPLY JIF</p> <p>17.30 OZ. JAR</p> <p>\$1.79</p>	<p>REGULAR OR CORN CRISCO OIL</p> <p>64 OZ. BTL.</p> <p>\$2.99</p>

<p>KRAFT HALFMOON COLBY JACK, SHREDDED CHEESE</p> <p>10 OZ. PKG.</p> <p>\$1.99</p>	<p>MINUTE MAID PREMIUM CHOICE REG. OR COUNTRY STYLE ORANGE JUICE</p> <p>64 OZ. JUG</p> <p>\$2.69</p>	<p>SHURFINE WHIPPED TOPPING</p> <p>8 OZ. BOWL</p> <p>79¢</p>	<p>SHURFINE MINI CORN ON THE COB</p> <p>8 EAR PKG.</p> <p>\$1.59</p>	<p>ASSORTED MAXI PADS STAYFREE</p> <p>18-24 CT. PKG.</p> <p>\$2.99</p>	<p>REGULAR OR GRAPE CHILDRENS TABLETS TYLENOL</p> <p>30 CT. BTL.</p> <p>\$2.59</p>	<p>ASSORTED SHAVE CREAM EDGE</p> <p>7 OZ. CAN</p> <p>\$1.99</p>
<p>REG. OR LIGHT SPREAD MARGARINE PARKAY</p> <p>1 LB. TUB</p> <p>69¢</p>	<p>MINUTE MAID PREMIUM CHOICE ORANGE JUICE</p> <p>96 OZ. JUG</p> <p>\$3.99</p>	<p>MINUTE MAID CITRUS OR FRUIT PUNCH</p> <p>128 OZ. BTL.</p> <p>\$2.69</p>				

WHY PAY MORE?

AJAX LAUNDRY DETERGENT

112 OZ. BOX

\$3.99

WE RESERVE THE RIGHT TO LIMIT QUANTITIES
WE ACCEPT FOOD STAMPS, WIC CARDS AND MANUFACTURERS COUPONS

THRIFTWAY

AT AFFILIATED FOODS INC.

WE ACCEPT FOOD STAMPS
WE RESERVE THE RIGHT TO LIMIT

PRICES EFFECTIVE
AUGUST 19-25, 1992

ALL TYPES PEPSI COLA

6 PK. CANS

\$1.49

Hedley School Menu
August 24 - August 28

Monday: Breakfast
Sausage & Biscuits, Juice, Milk Lunch Chicken Nuggets, Gravy, Mashed Potatoes, Green Beans, Hot Rolls, Pink Applesauce

Tuesday: Breakfast
Scrambled Eggs, Toast & Jelly, Juice, Milk Lunch Taco Salad, Pinto Beans, Cornbread, Fruit Cup

Wednesday: Breakfast
Cinnamon Rolls, Juice, Milk Lunch Pig in a Blanket, Tator Tots, Macaroni and Tomatoes, Cake

Thursday: Breakfast
Grapefruit, Juice, Milk Lunch Steak Fingers, Gravy, New Potatoes, Green Peas, Hot Rolls, Pudding

Friday: Breakfast
Rice, Toast, Juice, Milk Lunch Fish Sandwiches, Salad, Hush Puppies, Cookies

Hedley Senior Citizens Menu
August 20 - August 26

Thursday: Pinto Beans
w/Ham, German Cabbage, Cantaloupe Chunks, Brownies, Corn Muffin, Milk, Tea, Coffee

Friday: Turkey & Dressing
Giblet Gravy, Broccoli, Cranberry Salad, Chocolate Chip Cookies, Roll, Milk, Tea, Coffee

Monday: Baked Ham
Cora on the Cob, English Peas, Cantaloupe Chunks, Spice Cake, Roll, Tea, Milk, Coffee

Tuesday: Beef Stew w/
Peas, Carrots, Tomatoes, Onions, Celery, Macaroni Salad, Potatoes & Bananas, Corn Muffin, Milk, Tea, Coffee

Wednesday: Catfish Fillet
Onion Rings, Mix Greens, Coleslaw, Apricot Cobbler, Corn Muffin, Milk, Tea, Coffee

Calendar of Events
Thursday: Blood Pressure - 1 p.m., Games 1-3 p.m.
Friday: Exercise 10 a.m., Games 1-3 p.m., Games 7 p.m.
Monday: Exercise 10 a.m., Games 1-3 p.m., Games 7 p.m.
Tuesday: Games 1-3 p.m., Games 7 p.m. **Wednesday: Exercise** 10 a.m., Games 1-3 p.m.

REUNION-from 3.

Anne Davis Paducah, O'Dell and Barbara Davis, Wichita Falls, Clude and Linda Peabody, Mansfield. Clarendon residents in-

cluded Wilma Putman, Naomi Green, Shelby Bell, Homer Hardin, Charles Blackburn, Baily Estes, A.J. and Minnie Belle Hicks, Bud and Pearl Hermesmeyer, and Pauline Hardin.

**Osburn Appliance
Rabbit's Appliance
Service**

We service all types of appliances.
42 Years Experience in sales and service.
We also have a good supply of rebuilt & repo appliance with a 1 year warranty.

Phone. 874-3632

319 S. Kearney

B.B. "Rabbit" Osburn



**BEEF
COUNTRY
BASKET**
TIME AT
DAIRY QUEEN!

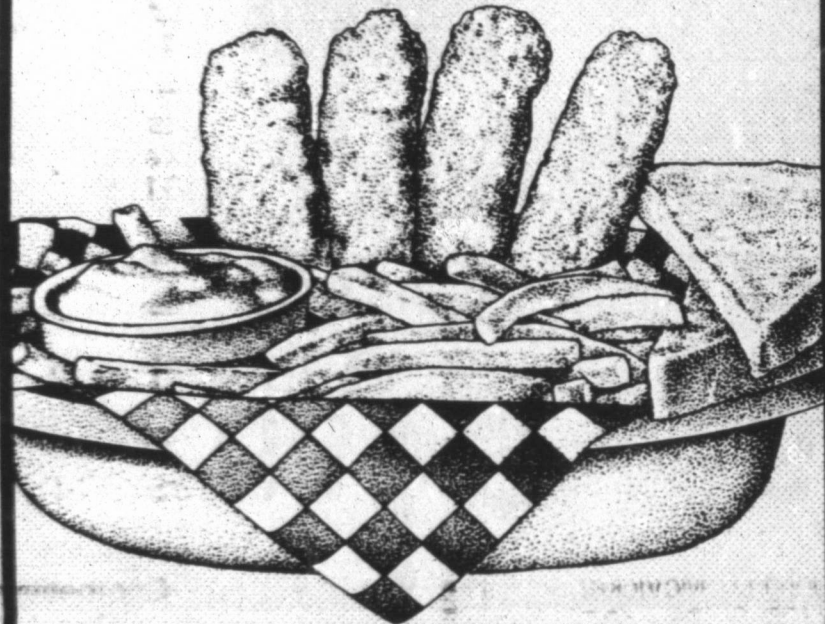

\$1.99

ON SALE
AUG. 17, thru
AUG. 30, 1992

This week's DQ Value: a delicious Country Basket! Four steak fingers with fries, gravy and Texas toast for a low DQ price! Or six steak fingers for \$2.99! Only at Dairy Queen!

DQ IS VALUE COUNTRY

© Reg. U.S. Pat. & Tm. Off. Am. D.Q. Corp. TM Reg. U.S. Pat. & Tm. Tx. D.Q. Op. Coun. © Tx. D.Q. Op. Coun. All participating Dairy Queen stores.

Everyone reads
the Classified
Page.

Why don't you
have an ad
there?

Dedicated To
The Discovery Of Our Heritage
August 20th-30th
Amarillo, Texas

- Music • Dancing
- Cowboy Poets • Rodeos
- Kwahadi Indian Dancers
- Gunfighters • Chili Cook-off
- Parade • Exhibits
- Kid Activities
- Craft & Trade Shows
- Antique Show
- Collectable Fair
- Folk Festival

*Old
West
Days*

SOUTHWEST AIRLINES
Just Plane Smart
Official airline for Old West Days.

For a schedule or specific event information call Civic Amarillo at (806) 378-4297 or The Convention and Visitors Council at 1-800-692-1338

Well-Studied SAVINGS

All REVLON 10% Off Everyday

Eye Shadow
Reg. \$2.99

NOW
\$1.99

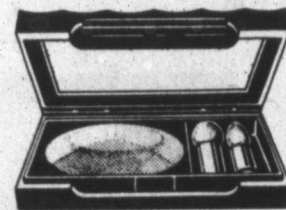

Nail Polish
Reg. \$3.75

NOW
99¢



Mascara
Reg. \$3.91

NOW
\$1.99



Bivens is the No. 1 Revlon Pharmacy account in the Texas Panhandle.

Sunlight
Automatic Dishwasher
Detergent
50 oz



\$1.99

Coke
Diet or Caffeine Free Diet
\$2.79
12 pk



99¢

Charmin
4 Roll
Limit 2



Tylenol Gel Caps

Buy One Get One FREE



\$5.39

50 count - 50 Free

**Bivens
HEALTH MART
Pharmacy**

200 S. Kearney
Clarendon, Texas 79226
874-3740

Open Weekdays 8:00 a.m. to 6:00 p.m.
Saturdays 9:00 a.m. to 5:00 p.m.
(Pharmacy 9:00 a.m. to 2:00 p.m.)

*Senior Citizen Discount
*Health Mart
*Health Smart

BAG A BARGAIN WEEK

Luzianne Family
Tea Bags 24 qt bags **\$1.89**

Shurfine
Coffee 13 oz can **\$1.29**

Ranch Style
Beans #300 cans **2.89¢**

Shurfine Hamburger
Dill Slices quart jar **\$1.29**

Pop Secret Singles Microwave
Pop Corn 5 bag box **\$1.49**

Post
Raisin Bran 20 oz box **\$2.99**

O'Boisies
Potato Chips Reg \$1.59 value **99¢**

Shurfine Saltine
Crackers 1 lb box **59¢**

Betty Crocker Asst.
Hamburger Helper **\$1.79**

Lipton Asst.
Noodles & Sauce **99¢**

Ocean Spray
Cranberry Juice 48 oz jar **\$2.39**

Campbell's
Pork & Beans #300 cans **2.79¢**

Salad Dressing
Miracle Whip quart jar **\$1.99**

Regular - Diet
Seven Up 2 liter bottle **89¢**

Little Debbie
Oatmeal Cream Pies **99¢**

Assorted
Jello 3 oz pkg **2.99¢**

Field Trial Ration
Dog Food 20 lb bag **\$3.49**

Whole Frozen Blue Lake
Green Beans 2 lb bag **\$1.99**

Raid Professional Strength
Flying Insect Killer 12 oz Aero Can **\$2.49**

Wesson
Oil 48 oz bottle **\$2.29**

French's
Mustard 16 oz Squeeze Bottle **89¢**

Kleenex
Bath Tissue 4 roll pkg **99¢**

Shurfine Frozen
Orange Juice 12 oz can **89¢**

Scott
Towels Big Roll **69¢**

Shurfine Tomato
Ketchup Quart Bottle **89¢**

Laundry Detergent
Ultra Cheer 98-106 oz box **\$6.99**

Corn Dogs
 36 count **\$8.49**

Produce

Meat

California Pascal Large Crisp Stalks
Celery **59¢** each

Home Grown
Cantaloupe **19¢** lb.

California Seedless
Flame Grapes **49¢** lb.

California Vine Ripe
Tomatoes **49¢** lb.

California Green
Bell Peppers **59¢** lb.

California
Prune Plums **49¢** lb.

New Crop
Cabbage **19¢** lb.

USDA Grade "A" Fryer
Leg Quarters 10 lb bag **\$3.99**

Family Pack
Ground Chuck Less than 3 lbs **\$1.39** lb.

Extra Lean Ground Fresh Daily
Beef Briskets **\$1.39** lb.

Packer Trimmed Boneless
Sirloin Steak Grain Fed Beef Boneless **\$2.49** lb.

Wrights Sliced Slab
Slab Bacon **\$1.19** lb.

Home Made Pure Pork
Sausage **\$1.39** lb.

Shurfine Individually Sliced American
Cheese 16 oz pkg **\$2.29**

Ad Good August 19-22

THE GROCERY STORE

874-2425 Clarendon, Texas

OPEN MON. - SAT. 7 AM - 7 PM

HOME OWNED AND OPERATED BY JACK & SHIRLEY CLIFFORD BRIT & VIRGINIA PATTEN

CLOSED SUNDAY

DOUBLE COUPONS ON WEDNESDAY & SATURDAYS ONLY!
 EXCLUDING CIGARETTE & TOBACCO COUPONS
 EXCLUDING FREE COUPONS
 DOUBLE COUPONS NOT TO EXCEED ITEMS VALUE
 DOUBLE COUPONS NOT TO EXCEED \$1.00
 ONLY 1 DOUBLE COUPON HONORED ON MULTIPLE ITEMS