



# 1987 Bailey County West Plains Fair Winners

**AGRICULTURE**  
**FIELD CROPS**  
 Cotton - Muleshoe Co-op Gin.  
 Cotton Stalks - Muleshoe Co-op Gin, J.P. Wedel and Doris Wedel.

**HEADS/EARS**  
 White Corn - Kimberly Smith and Heath Scott.  
 Yellow Corn - Chris Smith.

**HORTICULTURE**  
**VEGETABLES**  
 Tomatoes, Small - Louva Kersey, Ona Berry, Lucille Harp and Leslie Radford.  
 Tomatoes, Large - J.K. Adams, Margaret Adams, Lucy Mardis and Colin Tanksley.  
 Summer Squash - Margaret Adams, J.K. Adams, Mrs. A. V. Woods, Courtney Tanksley and Colin Tanksley.  
 Pumpkins (Pie) - Charlotte Davis and T. J. Davis.  
 Watermelons - Doris Wedel, James P. Wedel, Heath Scott and Ronda Scott.  
 Cantaloupe - Jarrell Ottwell, Doris Wedel and J. P. Wedel.  
 Peppers, Bell - J.K. Adams and Margaret Adams.  
 Peppers, Green - J.K. Adams, Arnold Price and Margaret Adams.  
 Okra - J.K. Adams, Margaret Adams and Walter Sain.  
 Cucumbers, Green Pickling - J.K. Adams and Courtney Tanksley.  
 Cucumbers, Green Slicing - J.K. Adams, Colin Tanksley, Courtney Tanksley, Colin Tanksley, Courtney Tanksley.  
 Beans, Lima - Justin Winders.  
 Beans, Green - Justin Winders and Laurie Lundt.  
 Beans, Any Variety - Justin Winders.  
 Any Other Vegetables - Leslie Radford.

**HORTICULTURE FRUIT**  
 Apples - Charlotte Davis, Sherman Inman, T.J. Davis and Alex Anderson.  
 Peaches - Timmie Smith.  
 Plums - Louva Kersey.  
 Strawberries - Arnold Price.

**MISCELLANEOUS CROPS**  
 Ornamental Gourds - Naomi Black.  
 Largest or most unusual vegetable - Doris Wedel, Naomi Black and Mrs. A.V. Wood.

**HOME ECONOMICS**  
**CULINARY**  
**BREADS**  
 Biscuits - Charlotte Davis and Beth Watson.  
 Muffins - Maria Fredlund.  
 Cornbread - Beth Watson.  
 Breads, Ginger - Charlotte Davis.  
 Breads, Loaf, Banana - Charlotte Davis.  
 Breads, Loaf, Pumpkin - Charlotte Davis.  
 Bread-Loaf, White Yeast - Charlotte Davis.  
 Rolls, Cinnamon Yeast - Betty Ashford.  
 Miscellaneous - Lanette Whitely.

**CAKES**  
 Miscellaneous - Mary Parker.

**CANDIES**  
 Chocolate Fudge - Tammy

Berry and Linda Berry.  
 Divinity - Charlotte Davis.  
 Peanut Brittle - Pat Moore.  
 Maria Fredlund and Patsy Lindsey.  
 Peanut Patties - Patsy Lindsey.  
 Holiday - Rose Sain and Patsy Lindsey.  
 Miscellaneous - Patsy Lindsey.

**COOKIES**  
 Dropped - Ella Norman, Evelyn Mitchell, Cindy Barnes and T.J. Davis.  
 Shaped - Rose Sain.  
 Bar - Peggy Dodd, Louva Kersey and Rose Sain.  
 Holiday - Patsy Lindsey and Maria Fredlund.  
 Misc. - Taylor Whitley.

**PIES**  
 Pecan - Bebi Watson.  
 Misc. - Lanette White.

**CANNED FRUITS**  
**VEGETABLES**  
 Apricots - Rose Sain.

**VEGETABLES**  
 Beans, Green Snap - Evelyn Harris, Jan Pierce, Louva Kersey and Carrol Copley.  
 Beets - Nancy Kidd.  
 Corn, Yellow - Terry Radford.  
 Peas, Blackeye - Jan Pierce, Louva Kersey and Lucille Harp.  
 Squash - Naomi Black.  
 Tomatoes - Jan Pierce.  
 Tomato Juice - Rose Sain and Shelly Sain.  
 Carrots - Lucille Harp and Nancy Kidd.  
 Miscellaneous - Ona Berry and Louva Kersey.

**PICKLES**  
 Beets - Rose Sain and Louva Kersey.  
 Bread & Butter - Jan Pierce and Lucy Mardis.  
 Cucumber, Sweet - Margaret Adams.  
 Cucumber, Dill - Margaret Adams, Terry Radford and Leslie Radford.  
 Cinnamon, Red Hot - Ona Berry, Margaret Adams and Lucille Harp.  
 Peppers - Evelene Harris and Ona Berry.  
 Okra - Rose Sain, Nancy Kidd and Shelly Sain.  
 Sweet Relish - Terry Radford and Nancy Kidd.  
 Misc. - Maria Fredlund.

**PRESERVES, JELLIES**  
**JAMS, BUTTER**  
 Jam, Apricot - Rose Sain.  
 Jam, Plum - Louva Kersey.  
 Jelly, Grape - Louva Kersey, Barbara Berry, Virginia Weston and Shane Schuster.  
 Jelly, Peach - Lucille Harp.  
 Jelly, Plum - Virginia Weston, Beth Watson, Lucille Harp, Melinda Schuster, Shane Schuster, Carolyn Schuster and Carrol Copley.  
 Preserves, Peach - Shelly Sain and Jan Pierce.  
 Preserves, Strawberries - Kristy Price.  
 Miscellaneous - Mrs. Bill Taylor, Rose Sain and Carrol Copley.

**TEXTILES**  
**APPLIQUE**  
 Pillows - Peggy Dodd.  
 Misc. - Holly Huckaby and Holly Huckaby.

**EMBROIDERY**  
 Liquid Embroidery - Laverne Smyer.  
 Crewel - Louva Kersey.  
 Misc. Fern Davis and Myrtle Puckett.

**CROCHET**  
 Baby Afghans - Cindy Smith and Laverne Smyer.  
 Afghans - Holly Millsap, Evelene Harris and Cindy Smith.  
 Buffet or Vanity Set - Peggy Dodd.  
 Centerpiece, 14" or over - Charlotte Davis and Peggy Dodd.  
 Doily - Charlotte Davis.  
 Fashion Accessories - Nadine Hawkins, Laverne Smyer and Fern Davis.  
 Pillow - Charlotte Davis and Laverne Smyer.  
 Toys, Dolls - Holly Millsap.  
 Miscellaneous - Laverne Smyer, Polly Ottwell and Nadine Hawkins.

**NEEDLEPOINT**  
 Quick Point - Holly Huckaby, Mariam Wilcox and Holly Huckaby.  
 Miscellaneous - Ona Berry.

**QUILTS & COMFORTS**  
 Quilt, Family - Mrs. Bill Taylor.  
 Quilt, Baby - Peggy Dodd.  
 Quilt - Pieced - Mrs. E.O. Baker and Mrs. Alice Moore.  
 Pillows, Quilted - Nadine Hawkins.  
 Pillows, Quilted - Nadine Hawkins, Louva Kersey and Naomi Black.  
 Misc. - Mrs. Bill Taylor, Nadine Hawkins.  
 Rug, Pillow, Wall Hangings - Louva Kersey, Holly Huckaby and Holly Huckaby.

**RUG, PILLOW, WALL HANGINGS**  
 Louva Kersey, Holly Huckaby and Holly Huckaby.

**CANDLEWICKING**  
 Pillows - Jan Pierce.

**CROSS STITCH**  
 Stamped, Hooped - Charlotte Davis.  
 Stamped, framed - Laurie Lundt and Roxy Richards.  
 Counted, Hooped - Roxy Richards, Kimberly Smith and Holly Huckaby.  
 Counted, framed - Becky Ottwell, Virginia Weston, Mary Reed Farris, Roxy Richards, Holly Huckaby and Lauri Lundt, and Carrol Copley.  
 Miscellaneous - Peggy Dodd, Pat Moore, Laurie Lundt and Holly Huckaby.

**WEAVING, LOOMING**  
 Pot Holders - Lacy Clark.

**WOMEN'S CLOTHING**  
 Dress, Casual - Beth Watson, Shelly Sain and Lorre Johnson.  
 Dress, Fancy - Beth Watson.  
 Pantsuit - Beth Watson and Holly Huckaby.  
 Blouse or Skirt - Laverne Smyer and Erald Gross.  
 Skirt - Myra Copley and Carrol Copley.  
 Apron - Myrtle Puckett, Kandy K. McWhorter, Courtney Tanksley, Shane Schuster, Jeannie Cox, Brooke Sinclair and Leah Bruns.  
 Misc. - Nadine Hawkins,

Erald Gross, Myrtle Puckett, Holly Huckaby.

**CHILD'S CLOTHING**  
 Baby Dress - Laverne Smyer, Regina Finke, Elizabeth Berry.

**CHILD'S CLOTHING**  
 Child's Plain Dress - Tammy Berry, Courtney Tanksley and Shane Schuster.  
 Child's Fancy Dress - Hortense Poteet and Marilyn Gable.  
 Play suit - Myrtle Puckett and Robin Berry.  
 Sleepwear - Myrtle Puckett and Holly Huckaby.

**FINE ARTS**  
**OILS/ACRYLICS**  
 Landscape (Prof) - Louva Kersey and Carolyn Schuster.  
 Landscape (Non-Prof) - Alvo Kersey.  
 Animals (Prof) - Louva Kersey.  
 Floral (Prof) - Louva Kersey.  
 Floral (Non-Prof) - Melinda Schuster and Shane Schuster.  
 Portrait (Prof) - Louva Kersey.  
 Misc (Prof) - Louva Kersey.

**WATERCOLOR**  
 Landscape (Prof) - Louva Kersey.  
 Still Life (Prof) - Louva Kersey.  
 Animal (Prof) - Louva Kersey.  
 Floral (Prof) - Louva Kersey.

**CHINA PAINTING**  
 Dishes (Prof) - Erald Gross.  
 Dresser Set (Prof) - Erald Gross.  
 Hanging Plates (Prof) - Erald Gross.  
 Misc. (Prof) - Erald Gross.  
 Framed Tile (Prof) - Erald Gross.

**PHOTOGRAPHY**  
 Portrait (Non-Prof) - Louva Kersey, Sharon Thomas, Scott Hicks, Tina Parham and Armando Torres.  
 Still Life (Non-Prof) - Sharon Thomas, Louva Kersey, Carrol Copley, Tina Parham, Michael Bullock and Carrol Copley.  
 Animals (Non-Prof) - Sharon Thomas, Mary Parker, Louva Kersey, Doug Barnes, Armando Torres, Scott Hicks and Carrol Copley.  
 Landscape (Non-Prof) - Sharon Thomas, Louva Kersey, Mike Richards, Armando Torres, Carrol Copley, Michael Bullock and Carrol Copley.  
 Misc. (Non-Prof) - Louva Kersey, Mary Parker, Blane Smith, Lorre Johnson and Carrol Copley.

**CRAFTS & HOBBIES**  
 holiday parade  
 Christmas Tree Skirt - Vivian White.  
 Christmas Tree Ornaments - Vivian White and Holly Huckaby.  
 Christmas Stocking - Vivian White and Mrs. Bill Taylor.  
 Wall Hanging - Vivian White, Curtis Wellborn, Peggy Dodd and Holly Huckaby.  
 Door Decorations - Sharon Thomas.  
 Table Decorations - Peggy Dodd.  
 Apron - Myrtle Puckett.  
 Misc. - Vivian White, Curtis

Wellborn and Mrs. Bill Taylor.

**PICTURES**  
 Seed or Bean - Jody Thomas and Mandy Cleavinger.  
 Decorated Board - Ronnie Bunch, Myra Copley and Carrol Copley.  
 Misc. - Ronnie Bunch and Carrol Copley.

**TOLE PAINTING**  
 Wood (boxes, plaques) - Ronnie Bunch, Faye Wellborn, Myra Copley, Cody Clark and Carrol Copley.  
 Kitchen Accessories - Faye Wellborn.  
 Misc. - Ronnie Bunch, Timmie Smith and Aleris Anderson.

**CERAMICS**  
 Animals - Louva Kersey.  
 Plaques - T.J. Davis.  
 Kitchen Accessories - Louva Kersey and T.J. Davis.  
 Christmas Decorations - Louva Kersey and Courtney Tanksley.  
 Other Holiday - Louva Kersey.  
 Miscellaneous - T.J. Davis.

**MISCELLANEOUS**  
 Decoupage - Myrtle Puckett and Laura Freeman.  
 Dolls Dressed by Exhibitor - Beth Watson.  
 Jewelry - Holly Huckaby.  
 Leathercraft - Sarah Freeman and Holly Huckaby.  
 Sculpture, Other - Jackie Thomas, Chris Smith and Mandy Cleavinger.  
 Wood Carving - Justin Windes.  
 Toys - Sharon Thomas and Myra Copley.  
 Clocks - Sharon Thomas.  
 Stained Glass - Sharon Thomas.  
 Padded Notebook - Hortense Poteet.  
 Miscellaneous - Preston Scoggin, Sharon Thomas, Laverne Smyer, Jimmy Johnson, Cody Clark, Timmie Smith and Holly Huckaby.

**FLOWERS**  
 Roses - Clifton Finley, Louva

Kersey and Lucille Harp.  
 Fresh Flower Arrangements - Myra Copley and Louva Kersey.  
 Dried Flower Arrangements - Kandy McWhorter, Myra Copley and Carrol Copley.

**SMALL PET SHOW**  
**DOGS**  
 Best Costume - Shirley White, Micaela Eagle, April Franklin and Shawna Delaney.  
 Best Trained - Donnie White, Neal Watson and Farah Black.  
 Best Groomed - Donny White, Chantel Robison, Heath Eagle and April Franklin.  
 Best Trick - Elizabeth Berry, Neal Watson and Micaela Eagle.  
 Smallest Pet - Todd Shipman, April Franklin and Heath Eagle.  
 Ugliest - Shirley White and Elizabeth Berry.

**CATS**  
 Best Groomed - Jon Robin Watkins.  
 Smallest Pet - Jon Robin Watkins.

**OTHER**  
 Best Costume - Laura Freeman.  
 Best Groomed - Laura Freeman and Lori Tosh.  
 Smallest Pet - Courtney Tanksley and Laura Freeman.

## BIBLE VERSE



*"As ye abound in every thing, in faith, and utterance, and knowledge, and in all diligence, and in your love to us, see that ye abound in this grace also."*

1. Who was the author of the above statement?
2. To whom was he writing?
3. What "grace" was he talking about?

**Answers to Bible Verse**

1. Paul the Apostle.
2. The Christians at Corinth.
3. The grace of giving.

### Seniors ,

**It's Time To Schedule One Of The Most Important Portraits Of Your Life. Come By Adrian Photography To See What's New For The '88 Seniors.**

218 West Second Muleshoe, Texas 79347

806/272-3487

**Come Meet The New Team At**

**Roberts Memorial Nursing Home**  
 211 W. Garfield  
 Morton, Texas 79346

New Owners - Harold and Barbara Nash  
 New Administrator - D'Anna Westbrook

Qualified nurses on staff  
 Home-like atmosphere  
 Beautician on staff  
 Full-time Activity Director  
 Rates starting as low as \$34<sup>00</sup> a day

**Call 266-8866**  
**For More Information**

**IT'S ELECTRIC. BUT WORKS WITH GAS.**

## Dual Fuel Heat Pump

**It cools. It heats. It works with your present gas system.** The Dual Fuel Heat Pump offers you the best of both energy worlds. It is electric, so you get modern, clean, quiet heating and cooling. The Dual Fuel Heat Pump takes care of 100% of your cooling and about 80% of your heating needs. It is only when temperatures are extremely low that your gas furnace goes to work and the Dual Fuel Heat Pump rests. Each system works at the temperature at which it is most efficient . . . and most economical.

**ASK THESE HEATING AND COOLING SPECIALISTS —**

**Bob Bomer**  
Bomer Electric

**Dee Puckett**  
Southwestern Geo-Thermal

**Stanley Wilson**  
Southwestern Geo-Thermal

## Sudan News by Evelyn Ritchie

\*\*\*  
Jamie Ingle is attending classes this year at ACU in Abilene and Judy Wiseman is attending West Texas State in Canyon; Scott Ballew at Texas Tech, Perry Kent at Hampton, Va., Langley U with the NASA program.

\*\*\*  
Edna Dent remains in the Methodist Hospital where she underwent surgery last week. She's doing well.

\*\*\*  
Sam Merryman is now stationed in Ft. Lewis, Washington and the following is his address in case you would like to have it -Pvt. Sam Merryman 459-43-1199 H H C 3/1 Inf BN Ft. Lewis, Wash. 98433.

\*\*\*  
Frances Gardner and Bill were in Dallas during the weekend when Bill moved there to attend classes at the Institute of Funeral Services of Dallas. Bill will begin classes there next week.

\*\*\*  
The FBC will have its fall revival meeting Sept. 20-24 with Norman Rushing, pastor of Pampa bringing the preaching and Hershel Wilson of Dimmitt to lead the singing. Noon Bible studies and evening services at 7:30 p.m. Mon-thru-Thurs. Everyone is invited to attend.

\*\*\*  
Linda Robertson of Cement, Okla. has been here this week to visit her mother, Jonelle Bandy and her sister, Mr. and Mrs. Gary Edwards & family who recently moved to Earth.

\*\*\*  
Mrs. JoGaye Mapp and Dusty of Hobbs visited during the weekend with her parents, Mr. and Mrs. Wayne Doty. Joining them were Donald Doty of Lubbock and Mr. and Mrs. David Doty and family of Littlefield.

\*\*\*  
Craig Miller of Winona, Miss, was here recently to visit his granddad, R.D. Nix and other family members.

\*\*\*  
Mr. and Mrs. Frank Prokop of Garland visited during the Labor Day weekend with her parents, Mr. and Mrs. Dorman Chester and were also here to help observe the 96 birthday of her grandmother, Mrs. Annie Chester.

\*\*\*  
Anna Ramos is attending classes this year at West Texas State in Canyon. She was home for the summer and worked at TMC in Muleshoe. Her sister, Laura has completed her college

work and is now teaching in Amarillo.

\*\*\*  
Visiting during Labor Day weekend with Mr. and Mrs. Les Hewitt (Gladys Terry) were her son, Dr. and Mrs. Bill Terry of Hot Springs, Ark. and her granddaughter, Allison Terry of Little Rock, Ark. They all attended worship services Sunday morning at the Methodist Church in Sudan along with several other of their guests including Dr. and Mrs. Ben Lyman of Lubbock, Mr. and Mrs. Curtis Wilkerson and Mr. and Mrs. Calvin Price all of Littlefield. These all had lunch at Steak-N-More in Littlefield with Rev. and Mrs. Wendell Horn and Mr. and Mrs. Joe Salem all of Sudan joining them.

\*\*\*  
Mrs. Connie Richey of Houston visited recently with her son, Mr. and Mrs. Johnnie Richey and family and was here to attend Open House for Ginger's Floral and Gift shop.

\*\*\*  
Randy Wiseman is attending classed this year at L.C.U. in Lubbock. He and his parents attended the dedication services during the weekend when L.C.C. College became a University. He also visited here with them during the weekend.

\*\*\*  
Gwen West was to be released this week from the Methodist Hospital where she underwent surgery last week.

\*\*\*  
Bill Gardner left Monday for Dallas where he will be taking classes this year at the Dallas Institute of Funeral Directors.

\*\*\*  
Mrs. Gwen Schweppe of Gillispie, Ill. has been here with her parents, Mr. and Mrs. G.C. Churchman while her mother, Helen, underwent her second major surgery in the past two weeks. It was reported that Helen is doing much better and would probably be released this week from the Methodist Hospital.

\*\*\*  
Ken Williams of Waxahachie, not Medicine Mound, visited last week with his parents, Mr. and Mrs. John Williams and other family members. Jim Williams of Medicine Mound

also visited with them.

\*\*\*  
Mr. and Mrs. Craig Doty and Kimberly vacationed in Munday during the Labor Day holidays with her mother, Mrs. Joyce Thompson and Andy and her sister, Terri Brown and family.

\*\*\*  
Jeff Kinnie is a student at West Texas State University in Canyon and was home during the weekend with his parents, Mr. and Mrs. John Kinnie.

\*\*\*  
Mr. and Mrs. Charlie Raspberry of Dallas and Ferrell Ford of Seymour were weekend visitors with their mother, Mrs. Daisy Ford and also their sister, Mr. and Mrs. R. B. Knox and family. Joining the Knox's Sunday were their daughter, Mr. and Mrs. Bill Kuykendall and family as well as Bill's mother, Mrs. Kuykendall of Dilly, Texas.

\*\*\*  
Bill Kuykendall took his mother home Tuesday following a two week's visit here with them.

\*\*\*  
Visitors last week in the home of Mr. and Mrs. C. W. Burford were their children, Mr. and Mrs. Joe Smallwood of Muleshoe, Mr. and Mrs. Pervadus Wade of Santa Fe, N.M.; Mr. and Mrs. Tommy Rosson and Della Hutchins of Hereford. They were here to help observe Mr. Burford's birthday. Later, Willie and her children, attend-

ed a Rosson reunion in Abilene with some 50-60 descendants of Tom and Mae Rosson attending, along with other friends.

\*\*\*  
Mr. and Mrs. John Corley and Stacey vacationed last week in Belen, N.M. with his grandparents, Mr. and Mrs. Vernon Corley. His father, Mr. and Mrs. Vernon Corley, Jr. of Espanola, NM joined them. They were there during the labor day weekend also to attend the annual Corley family reunion when some 90 persons attended. These were mostly descendants of John's Great grandparents Dick & Edna Corley. Mr. and Mrs. G. C. Ritchie and two of their grandchildren, Christie and Michael Phillips also attended.

\*\*\*  
Danielle and Christa Nettles of Lubbock visited during the Labor Day weekend with their grandparents, Mr. and Mrs. Glen Cardwell.

\*\*\*  
It was reported that Brad Bell, son-in-law of Peggy & Jerry Ray, was released from the Methodist Hospital but he will be going several times a week for therapy. He is still improving slowly from the recent accident.

\*\*\*  
It was reported that Helen Churchman may be released from the Methodist Hospital on Wed.

Faye Dorsey was to be released Tues. from the Methodist hospital where she underwent surgery last week. It was reported that she is doing well.

\*\*\*  
Mrs. Estelle Lowe has returned home from visiting in Socorro, N.M. with her son,

George Lowe for several days last week.

\*\*\*  
Mr. and Mrs. Billy Chester were in Evans, Colo. during the Labor Day holidays to visit their daughter, Mr. and Mrs. Dale Masten and children.

Adidas • Nike • Reebok • Bush Pilot • Coca-Cola • Ship/Shore • Guess • You Babes • Outback Red • Lee • Levi • Wrangler • Vital Signs

**T. J.'s Outpost is now open and receiving new merchandise daily.**

★★ Just Arrived ★★  
**Nike High Top Basketball shoes in white with natural striping, youth sizes**  
Suggested Retail: \$42<sup>95</sup>  
**T. J.'s everyday low price: \$36<sup>99</sup>**

**adult sizes Suggested Retail: \$55<sup>00</sup>**  
**T. J.'s everyday low price: \$51<sup>99</sup>**

**Come in and see the selections of famous name-brand fashions at affordable prices.**

**T. J.'s Outpost**  
Open: 9:30 AM to 6:00 PM Monday thru Saturday  
1910 W. American Blvd. 272-5361  
Oshkosh • Career Club • Chesterfield • Sasson • Karman

**Bailey County Journal** USPS 040-200  
Established March 31, 1963. Published by M. J. ...  
MEMBER 1987 TEXAS PRESS ASSOCIATION  
L. B. Hall, President & Publisher  
SAMMY HALL, Vice President & Editor  
Cleta Williams, News Editor  
Evelyn Ritchie, Advertising Manager  
Lillian Nix, Bookkeeping  
SUNBIRD PUBLICATIONS  
Bailey County Journal and Raley County Journal  
Bailey County Journal, 1 Year, \$14.00  
Bailey County Journal and Raley County Journal  
Bailey County Journal, 6 Months, \$7.50  
Raley County Journal, 6 Months, \$7.50  
Yearly, \$12.50  
Advertising rate card on application

**HARVEST SALE**

**STOREWIDE "COME REAP THE VALUES"**

- ONE GROUP OF SOFA'S 1/2 PRICE WHILE THEY LAST BRING PICK-UP.
- BUNK BEDS COME CHECK OUR LOW PRICES
- LARGE SELECTION OF SLEEP SOFA'S BY LA-Z-BOY & FLEX STEEL GREAT GUARANTEE AT AFFORDABLE PRICE STARTING AT 499<sup>00</sup>
- LA-Z-BOY RECLINERS DON'T SETTLE FOR LESS THAN THE BEST IN COMFORT, STYLE, AND BEAUTY IN RECLINING CHAIRS STARTING AT 299<sup>00</sup>
- SOFA'S, SOFA'S SOFA'S OVER 80 TO CHOOSE FROM FLORALS, PLAIDS, STRIPES, AND SOLIDS ALL AT A GRAND SALE PRICE!!!
- ENTERTAINMENT CENTERS STARTING AT 399<sup>00</sup> A PLACE FOR EVERYTHING, T.V., STEREO, ECT.
- GOOD SELECTION OF BEDROOM GROUPS CONTEMPORARY BURLINGTON WALL BED, CHEST, DRESSER AND MIRROR. REG. 2285.00 SALE 1799<sup>00</sup>
- CLOSE-OUTS ON SWIVAL ROCKERS COVER 50 TO CHOOSE FROM REG. 329.00 SALE 239<sup>00</sup>
- FOR THE YOUNG MISS CANOPY BED, DRESSER, MIRROR & CHEST... ANTIQUE WHITE
- VAUGHN BEDROOM SUITE CHEST, DRESSER, AND MIRROR, HEADBOARD REG. 1349.00 SALE 999<sup>00</sup>
- DINING ROOM SUITES OF SOLID WOOD BY TELLCITY AND KELLER
- LARGE SELECTION OF DINETTES STARTING... 299<sup>00</sup>
- CURIO CABINETS STARTING AT 199<sup>00</sup> PUT YOUR COLLECTIBLES BEHIND GLASS
- ODD LAMPS 1/2 OFF ODD END TABLES 1/2 PRICE
- LARGE SELECTION OF PICTURES AND ACCESSORIES 20% OFF
- SOLID CHERRY DINING ROOM TABLE AND 6 CHAIRS REG. 199.00 SALE 1699<sup>00</sup>

**WHAT'S YOUR EXCUSE FOR NOT LOSING WEIGHT?**

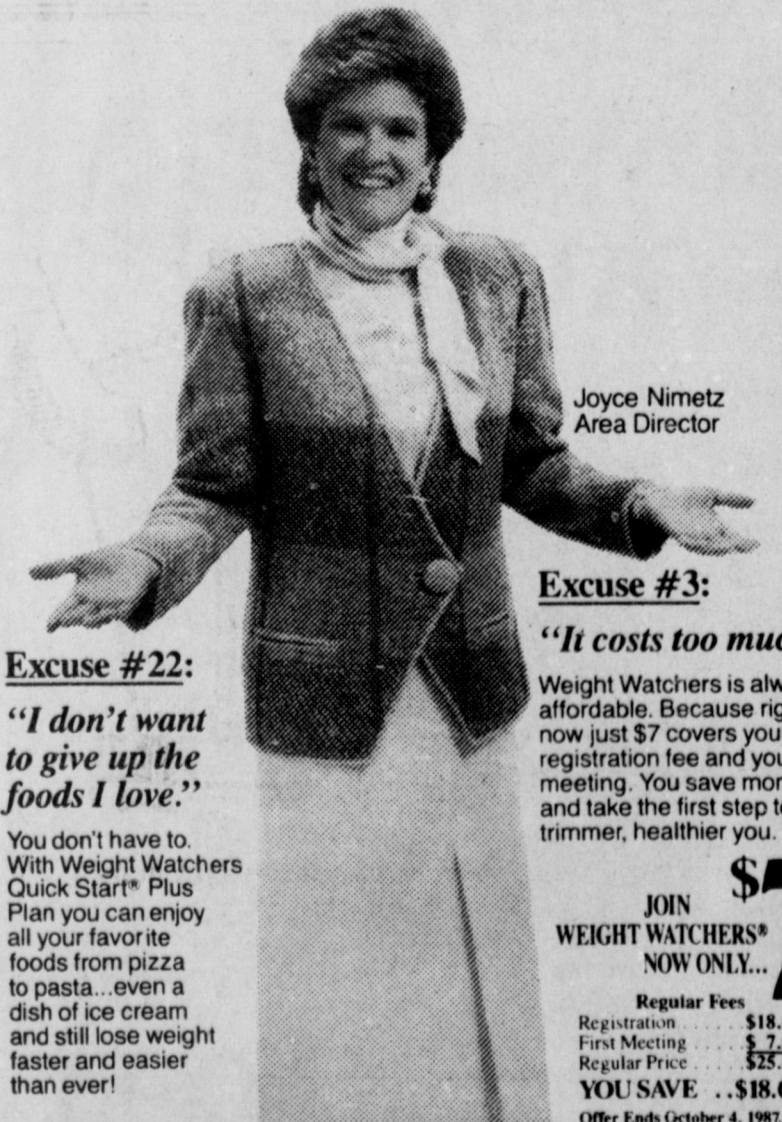

Joyce Nimetz  
Area Director

**Excuse #22:**  
"I don't want to give up the foods I love."

You don't have to. With Weight Watchers Quick Start® Plus Plan you can enjoy all your favorite foods from pizza to pasta...even a dish of ice cream and still lose weight faster and easier than ever!

**Excuse #3:**  
"It costs too much."

Weight Watchers is always affordable. Because right now just \$7 covers your registration fee and your first meeting. You save money and take the first step to a trimmer, healthier you.

**JOIN WEIGHT WATCHERS® NOW ONLY... \$7**

Regular Fees:  
Registration... \$18.00  
First Meeting... \$ 7.00  
Regular Price... \$25.00  
**YOU SAVE... \$18.00**  
Offer Ends October 4, 1987.

**Come to the Weight Watchers meeting nearest you.**

MULESHOE Church of Christ 16th and Avenue D Thur. 6:00 pm

**NOTHING WORKS LIKE WEIGHT WATCHERS!**  
1-800-692-4329

**Shipley Furniture 1305 MAIN ST.**

**90 DAYS SAME AS CASH**  
CLOVIS, N.M. (INSTANT CREDIT AVAILABLE) 763-7534

MasterCard VISA





**Darlene Ruthardt Named Artist Of Month**

Darlene Ruthardt has been named September Artist of the Month and some of her paintings will be on display at the Muleshoe Public Library all during the month.

"I have always been interested in art," said Ms. Ruthardt. "When I was a kid, I would draw pictures of anything I could. It wasn't until around six years ago that I started painting."

Those that she has had classes with include J. D.

Kerl from Seagraves, one class with Georgia Bartlett of Abernathy and one class with Bill Huffaker of Lubbock.

She stated that her goal in art is to someday be able to paint portraits. "Painting is a way I have of expressing the talent that God has given to me, without him I could do nothing," she continued.

She and her husband, Jerry have three children, Tina, 20; Jedon, 18 and Paula, 12.

**'Rural Revitalization' Church Conference Theme**

Rural revitalization of Texas will be the major thrust for discussions at the 42nd Annual Town and Country Church Conference at Texas A&M University, Oct. 5-6.

Clergy and church lay leaders from across Texas will participate in the educational conference conducted by the Texas Agricultural Extension Service in cooperation with the Texas Agricultural Experiment Station. Also assisting will be Texas A&M's departments of agricultural economics and rural sociology.

Dr. Dave Ruesink, Extension sociologist and conference chairman, says the conference will focus on helping communities that have been experiencing economic difficulties.

"Many Texas communities have been hard hit by the downturn in the oil and agricultural industries, and often the church can play a key role in helping such communities through difficult times," Ruesink says.

The conference, Ruesink says, is designed to provide information to help clergy and church lay leaders be more effective in dealing with community concerns.

"Revitalization of rural communities is one of 12 key issues that were identified by a broad sector of Texas citizens last year, and those issues are currently being addressed by the Extension Service," notes Ruesink.

Registration will begin at 10 a.m. Oct. 5 at the Rudder Conference Center and the program will get under way there at 1 p.m. Discussions will deal with basic strategies and lessons in rural revitalization, models of churches and communities involved in rural revitalization, and implications of rural revitalization for the church.

Ministers will moderate the sessions which will feature key resource people from a broad range of subject matter disciplines.

Special workshops will deal with increasing economic competitiveness and economic development, income diversification possibilities, adjusting to family and community needs, and involving volunteers in community leadership.

A special feature of the conference will be the presentation of the Texas Rural Minister of the Year at a banquet on Oct. 5. This project is in cooperation with *PROGRESSIVE FARMER* Magazine.

A new program, Rural Social Science by Extension, also will be introduced, notes Ruesink.

**Fourth Grade Teachers Host Birthday Party**

Fourth grade teachers of Mary DeShazo Elementary School, Letha Patterson, Patricia New, Tawna Ward, Jane Foster, Pat Angeley, and Joyeline Costen hosted a Bicentennial Constitution Birthday Party Thursday morning for their students and guests.

Three cakes decorated in red, white and blue, for the occasion, were served by the teachers from a red, white and blue decorated table.

The teacher assistants helping with the children were Rachel Lopez, Mary Garza and Flora Orozco.

The students were presented flag pins at the party.

Following the party, the students were given bells to ring at the courthouse lawn at 3 p.m. These bells are to be souvenirs for the children to remember "Bells Across America" on September 17, 1987, to celebrate the 200th birthday of the Constitution.



NEW SORORITY PLEDGES--(From left) Stephanie Barrett, Jolene Rupe, Yolanda Bell and Lyn Vandiver are all new pledges of Alpha Zeta Pi Sorority. Another new pledge, Shelli Carpenter, is not pictured.

**Alpha Zeta Pi Meets In Leopard Home**

Alpha Zeta Pi sorority met Tuesday, September 15, at 7 p.m. in the home of Kay Leopard. Pledge rituals were repeated by all of the new members of the sorority.

A meal consisting of spaghetti, salad and rolls was served, along with cherry cheese cake for dessert.

Members present were Pam Atwood, Cindy Barrett, Shelly Carver, Lori Davison, Starla Ellis, Pam Gamble,

Kay Leopard, Rhonda Myers, and Susan Wedel.

Pledges present included: Yolanda Bell, Stephanie Barrett, Jolene Rupe, and Lynn Vandiver.

The next meeting will be in the home of Tammy Elder on Tuesday, October 6, at 7 p.m.

**Must Be**  
Voice: "How do you feel this morning?"  
Second Voice: "Fine."  
Voice: "I guess I have the wrong number."

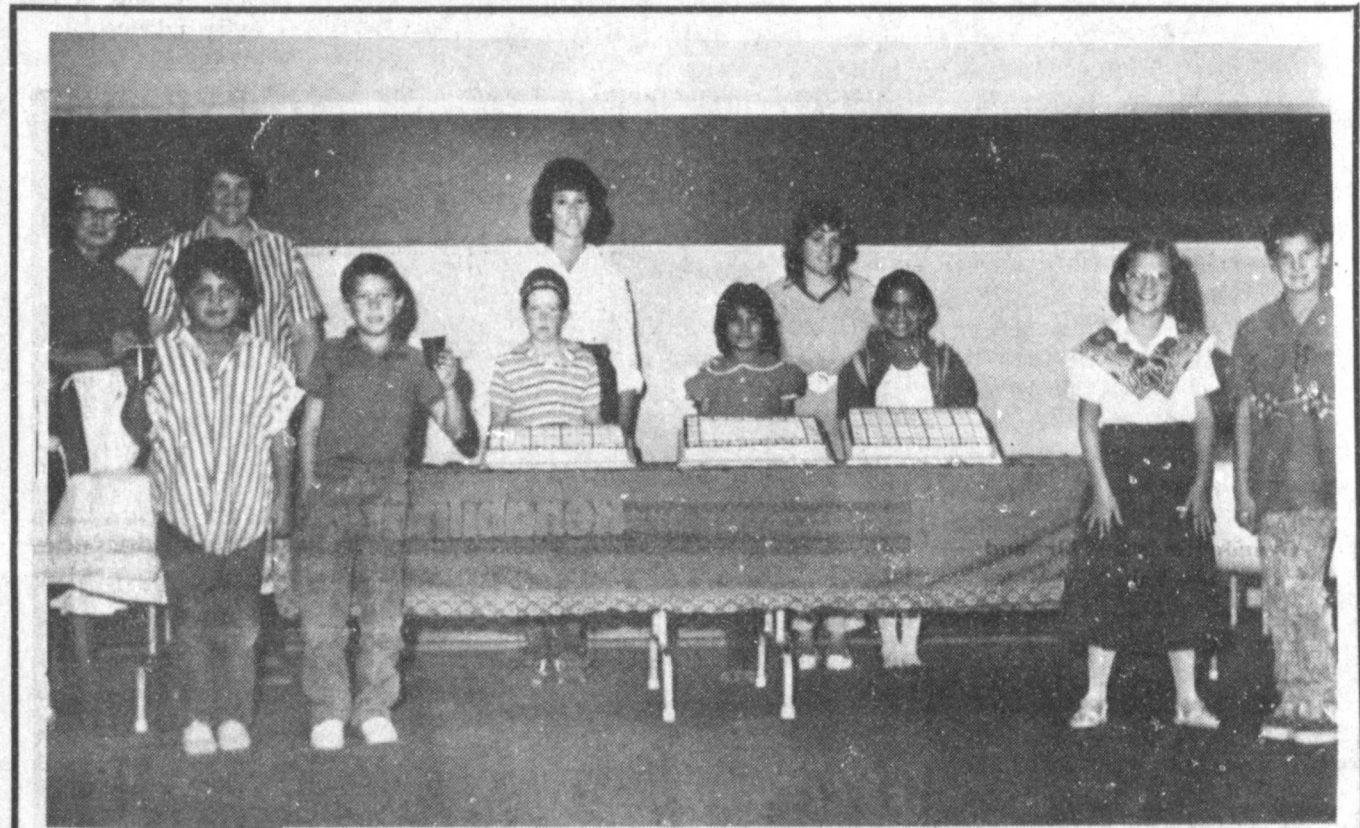

BIRTHDAY PARTY HELD--Letha Patterson, Patricia New, Tawna Ward, Jane Foster, Pat Angeley and Joyeline Costen, fourth grade teachers and students, at Mary DeShazo Elementary School, hosted a birthday party Thursday morning for their students and guests celebrating the Bicentennial Constitution. Pictured are some of the fourth grade students and teachers.

**THE GAME IS WIN, LOSE OR DRAW**

**THE NAME IS NISSAN**

**IF YOUR NAME IS IN THE GAME, YOU COULD DRIVE AWAY IN A NEW NISSAN TRUCK FROM...**

**Pioneer & KCBD**  
NISSAN-LINCOLN-MERCURY

**THE WIN, LOSE OR DRAW DRAWING**

**Even if you can't draw, YOU can be DRAWN!!!**

- 1) Watch WIN, LOSE or DRAW during the week of September 21st through September 25th.
- 2) Write down the first phrase from each of the five days. Entries can be recorded on the form below or on any piece of paper. Multiple entries will be accepted.
- 3) Mail or bring those five phrases to Pioneer Nissan, 4801 Loop 289 South, Lubbock, Texas 79424, before Monday, October 5th at 6PM.
- 4) Then watch the "WIN, LOSE or DRAW" drawing live from Pioneer Nissan on Monday, October 5th at 6:30PM to see if your name is drawn for the chance to drive away in a new Nissan truck.
- 5) No purchase necessary. Winning contestant will be responsible for tax, title and license.

WIN, LOSE OR DRAW

First phrase from all five days...

Monday, Sept. 21 \_\_\_\_\_

Tuesday, Sept. 22 \_\_\_\_\_

Wednesday, Sept. 23 \_\_\_\_\_

Thursday, Sept. 24 \_\_\_\_\_

Friday, Sept. 25 \_\_\_\_\_

NAME \_\_\_\_\_ ADDRESS \_\_\_\_\_

PHONE \_\_\_\_\_ CITY, ZIP \_\_\_\_\_

**Welcome To Muleshoe**



**New Church of Christ Minister**

Bret McCasland and his wife, Suzanne moved to Muleshoe, September 10th, and Bret began his pulpit duties on September 13th at the Muleshoe Church of Christ. Bret was born July 9, and attended grade school through high school in Clovis, N.M. He attended Abilene Christian University from 1980 to 1984, receiving a Bachelor's Degree in Bible. He then attended Abilene Christian University Bible Graduate School in 1984 and completed 21 hours towards a 36 hour Master's Degree in Bible. Bret's hobbies include any sports, reading, working with cattle and farming. Suzanne McCasland was born August 24th in Healdton, Oklahoma. The daughter of an oil company employee, she moved around quite a lot during her childhood. She graduated from Odessa Permian High, and continued her education at Abilene Christian where she met Bret. They married August 17, 1985. Suzanne's hobbies include cooking, sewing and craft work.

**James Crane Tire Co.**

322 N. 1st **GOODYEAR** 272-4594

**Henry Insurance Agency** **Damron Rexall Drug**  
111 W. Ave. B. 272-4581 308 Main Drug 272-4210

## Muleshoe

Cont. from Page 1

These include adults and children with chronic disorders of the cardiovascular or pulmonary systems, healthy adults over 65 years of age, or adults or children with chronic metabolic diseases such as diabetes, renal disease, etc.

It has also been recommended for residents of nursing homes as well as all health care workers who are at increased risk of exposure to the influenza virus.

General Telephone Company of the Southwest will have a name change, effective January 1, 1988. The new corporate name will be GTE Southwest Incorporated.

This past week has been a special one for the Muleshoe ISD Central Administration staff. The staff has moved into the new administrative facilities at 514 West Avenue G.

During their first meeting in the new administrative offices, the Board of Trustees voted to hold an open house in the new building on Sunday, October 11 from 2-5 p.m.

Anyone wishing to see the administration building before the date of open house is welcome to stop by for a guided tour, said MISD Superintendent, H. John Fuller.

Wayne Williams, of Williams Bros. Office Supply, brought an informational sheet to the Journal. The information was recently released by the Notary Public Division of the Secretary of State office in Austin, and concerns Notary Public seals.

The article basically states that a Notary Public that qualified before 9-1-85 can still use their old

formatted seal. When their commission expires, they MUST renew with the new formatted seal which contains their name and expiration date.

All new Notary Publics, those qualifying 9-1-85 and thereafter, are to use the new formatted seal.

Each Notary has a four year commission; therefore, as of 9-1-89, the old formatted seal will no longer be in use.

Morton Ex-Student Association is hosting the 1987 Homecoming festivities, beginning at 9 a.m. Saturday, September 26. Registration is in the high school gym foyer. The High School Homecoming Football game is Morton vs. Spur on Friday, September 25, 7:30 p.m.

All eyes are urged to come make this the best homecoming ever. The band members, football teams, and the classes of 1962 and 1937, will be recognized.

At presstime, services for Lusk Green were pending with Ellis Funeral Home in Muleshoe. He died at 3:09 a.m. (MST) at Clovis High Plains Hospital on Saturday morning.

Ruth Hall said the annual meeting of the Muleshoe Heritage Foundation will be held Monday, September 28, at 7 p.m. at the Santa Fe Depot.

Three board members will be elected during the meeting.

All members and interested persons are encouraged to attend. Refreshments will be served.

### Mules...

Cont. from Page 1

though, when Jeff Hicks intercepted a Hart pass and ran the ball 32 yards for the final touchdown of the game.

The rest of the game saw another interception by Hicks and still yet another by Hart. The entire game was marked by short yardage gains, failed passing attempts, fumbles, and interceptions by both sides. The Mules were able to overcome these difficulties, though, and defeat the Hart Longhorns by 28-0.

Next week, Muleshoe will play Springlake-Earth for the homecoming game at 8 p.m. in Benny Douglass Stadium. Be sure to come out Friday and show your support for our team!

#### STATS

First Downs	8	9
Passing Yards	71	55
Rushing Yards	44	64
Penalties	5-55	11-105

#### Individual Leaders

Rushing	Dunham 15-51
Shipman 4-10	Del Toro 1-4
Receiving	Olivas 3-36
Sandoval 1-17	Mendoza 1-9
Gonzalez 1-7	

### Who Knows?

1. How is the Harvest Moon determined?
2. When does fall begin?
3. Translate: "Suaviter in modo, fortiter in re."

#### Answers to Who Knows:

1. The Harvest moon is the full moon nearest the Autumnal Equinox (fall).
2. September 23.
3. "Gentle in manner, strong in deed."

TO: ALL WHO HELPED WITH THE ENTRIES AND JUDGING DURING THE FAIR...

FROM: The Bailey County Extension Staff

"OUR SINCERE THANKS..." for the unselfish support and assistance you gave in this year's BAILEY COUNTY WEST PLAINS FAIR.

It takes a lot of work to have a successful event, and we sincerely appreciate your splendid cooperation and help in making this year's Fair a tremendous SUCCESS!

Sincerely,

Spencer Tankley  
Kandy K. McWhorter  
CEA - AG  
CEA - HE



RINGING BELLS ACROSS AMERICA—Far left, Muleshoe Mayor Darrell Turner is pictured with his bell high in the air, as he joins students on the courthouse lawn Thursday afternoon for ringing bells, commemorating the 200th anniversary of the signing of the Constitution of the United States.

### Sudan News by Evelyn Ritchie

Mr. and Mrs. Raymond Harper were in Waco during the Labor Day weekend to attend a family reunion.

Brenda Testerman is a student this fall at West Texas State University.

### Juniors Selling Homecoming Mums For September 25

Homecoming is scheduled for Friday, September 25, when the Muleshoe Mules will host the Earth-Springlake Wolverines in Benny Douglass Stadium.

In keeping with tradition, the Muleshoe High School junior class will be selling Homecoming Mums.

They are available in a wide range of styles, varieties, additions, and prices.

Prices begin at \$5 for a white-silk boutonniere and go through a \$35 Extra Fancy Double-shoulder Mum.

Place your order immediately with any member of the 1987 junior class at MHS. Students may pick up their mum in the band hall on Friday, September 25, 8-8:20 a.m. or during the noon hour at the school.

Dean Richards is attending South Plains College this semester.

Brenda Testerman was among college students who were home during the Labor Day weekend.

Vicie Robertson and Lindsey of Lubbock visited during the Labor Day weekend with her parents, Mr. and Mrs. J.C. Doty. On Sunday, Mrs. Evah Doty and Mrs. Verdine Gann joined them for dinner.

David Williams and Sherri Doty are among students attending Texas Tech this year.

Helen Churchman was not

### EMS, Police Will Sponsor Turkey Shoot

A turkey shoot, with proceeds to benefit the Bailey County EMS and the Muleshoe Peace Officers Association, is scheduled for Sunday, October 4, at 1 p.m. at the Police Department Firing Range on East Highway 84, has been scheduled.

A concession stand will be operated by the Bailey County EMS, and entry fee is \$2 per round. Ear protection is required, and will be available at the shoot.

For more information, call 806/272-4390, Monday-Friday, 8-5 p.m.

## Children's Toy Project Slated Again This Year

"It's not too early to start thinking about the Bailey County Ambulance Service Toy Project for Christmas," says Bailey County Ambulance Service director, Richelle Watkins. "Last year, we provided toys, clothing, fruit, nuts and candy to 130 children in 29 families, and this year, expect to do no less."

"We are asking for donations of toys, new and used; clothing, for children, new and used; teenage style jewelry and musical instruments," she added.

Mrs. Watkins said all contributions will be sorted, stored and prepared for distribution on Christmas Eve Day.

She also asks that you start thinking about families who will be needing, or could use the Bailey County Ambulance Service Toy Project for Christmas. Names, sex, age, and address will be used to prepare for Christmas Boxes.

### Bells...

Cont. from Page 1

great to be an American," she commented.

Moynihan again led the group in singing one verse of "America," then the crowd became silent waiting for the magical moment of 3 p.m.

At precisely 3 p.m., the 'big fire sirens' started blowing, and fire trucks, sirens screeching, made their way from all directions to the courthouse. At the courthouse, on the east lawn, the more than 500 bells of all types and descriptions were ringing.

Thus, the event was celebrated in Muleshoe, along with celebrations across the nation at a very special time in history.

released on Wednesday from the Methodist Hospital as earlier reported. She may, however, be released this week.

Mr. and Mrs. Ansel Locke have returned from vacationing in Ft. McClellan, Alabama where they visited their son, James who will be graduating from basic training there in a few days. They returned home Monday.



SPEAKERS AT ROTARY—Thursie Reid, left, and Billie Downing, members of the Muleshoe Jennyslippers, were guest speakers for the Muleshoe Rotary Club on Tuesday, and spoke on the upcoming Bailey County History Book.

## Clovis High Plains Hospital is pleased to welcome



**DIK CHEUNG, M.D.**  
Ophthalmologist

Office Location:  
912 W. 21st  
Clovis, New Mexico 88101  
762-2207



**BRUCE CROSS, M.D.**  
Obstetrician/Gynecologist

Office Location:  
912 W. 21st  
Clovis, New Mexico 88101  
762-4455



**JOHN HALLER, M.D.**  
General Surgeon

Office Location:  
2211 N. Thomas  
Clovis, New Mexico 88101  
763-5585

to the Clovis High Plains Hospital  
Medical Staff



**Muleshoe School Menu**

**BREAKFAST**  
**MONDAY**  
 Milk, Cereal, Toast, Fruit  
**TUESDAY**  
 Milk, Cheese Toast, Fruit  
**WEDNESDAY**  
 Milk, Cooked Cereal, Toast, Fruit  
**THURSDAY**  
 Milk, Honey Buns, Juice  
**FRIDAY**  
 Milk, Biscuits, Gravy Sausage, Fruit

**COMBO LINE**  
**MONDAY**  
 Milk, Pizza, Mixed Veg., Pickles, Fruit  
**TUESDAY**  
 Milk, Baked Ham, Creamed Potatoes, Green Beans, Hot Rolls, Fruit  
**WEDNESDAY**  
 Milk, Tuna Fish Sandwiches, Pork & Beans, Potato Salad, Cake  
**THURSDAY**  
 Milk, Hamburgers, Lettuce & Tomato, Pickles & Onions, Tater Tots, Cobbler  
**FRIDAY**  
 Milk, Scalloped Ham with Noodles, Carrot Sticks, Eng. Peas, Hot Rolls, Fruit

**LUNCH**  
**MONDAY**  
 Milk, Frito Pie, Cheese, Cole Slaw, Crackers, Fruit  
**TUESDAY**  
 Milk, Enchilladas, Corn, Salad, Crackers, Fruit  
**WEDNESDAY**  
 Milk, Hot Dogs, Pork & Beans, Potato Salad, Cake

**THURSDAY**  
 Milk, Juicy Burgers, Lettuce & Tomate, Pickles & Onions, Tater Tots, Cobbler  
**FRIDAY**  
 Milk, Fish Patties, Macaroni & Cheese, Eng. Peas, Hot Rolls, Fruit

**Lazbuddie School Menu**

**SEPTEMBER 21 - 25**  
**BREAKFAST**  
**MONDAY**  
 Sausage, Juice, Milk  
**TUESDAY**  
 Cereal, Juice, Milk  
**WEDNESDAY**  
 Doughnuts, Fruit, Milk  
**THURSDAY**  
 Biscuits, Bacon, Milk  
**FRIDAY**  
 Pancakes, Juice, Milk  
**LUNCH**  
**MONDAY**  
 Fish Sandwiches, French Fries, Lettuce, Tomatoes, Pickles, Fruit, Milk  
**TUESDAY**  
 Pan Pizza, Green Salad, Corn, Pudding, Milk  
**WEDNESDAY**  
 Chicken Strips, Potatoes & Gravy, Green Beans, Hot Rolls, Fruit, Milk  
**THURSDAY**  
 Enchilada Casserole, Pinto Beans, Green Salad, Peaches & Brownies, Milk  
**FRIDAY**  
 Hamburgers, French Fries, Lettuce, Tomatoes, Fried Pies, Milk

**Shop Muleshoe First!**

**Three-Way Menu**

**SEPTEMBER 21 - 25**  
**BREAKFAST**  
**MONDAY**  
 Cereal, Juice, Milk  
**TUESDAY**  
 Biscuit, Hash Brown, Juice, Milk  
**WEDNESDAY**  
 Cinnamon Toast, Juice, Milk  
**THURSDAY**  
 Biscuit, Bacon, Gravy, Jelly, Juice, Milk  
**FRIDAY**  
 Pancakes, Syrup, Juice, Milk  
**LUNCH**  
**MONDAY**  
 Bar-B-Que Weiners, June Peas, Salad, Cheese, Hot Rolls, Honey & Butter, Milk  
**TUESDAY**  
 Nacho Supreme, Spanish Rice, Salad, Sauce & Peppers, Jello, Milk  
**WEDNESDAY**  
 Pinto Beans, Buttered Beets, Turnip Greens, Tomato Relish, Corn Bread Cobbler, Milk  
**THURSDAY**  
 Macaroni Cheese topped with Slices of Hot Links, Okra, Salad, Hot Rolls, Fruit, Milk  
**FRIDAY**  
 Ham & Cheese Sandwiches, Frys, Lettuce, Tomatoes, Pickles, Buns, Cookies, Milk.

**Golden Gleams**

No man is really honest; none of us is above the influence of gain.  
 -Aristophanes.

**Sudan Hornets Sting Sundown**

The Sudan Hornets served notice that their speed and talent can more than offset their lack of size this season as they opened the 1987 football wars with a 42-8 win at Sundown last Friday.

The young Hornets were excited this week as they prepared to play a Wilson Friday.

Anthony Williams, who led scoring with three touchdowns, said he was nervous before his first TD, a pass from QB Eddy Boyles. "I was really excited and felt good after my first touchdown," he said. Williams caught two passes for 65 yards and had total yardage of 94.

Because of the loss of 18 seniors, Sudan was not favored in the game at Sundown, but this year's players are confident. "We're small this year, but we're quick," said Boyles, who was named the offensive player of the week.

Williams was the top scorer, and he also was named the defensive player of the week, and Jimmy Kyle Glasscock was selected as "Hustling Hornet."

Elliot King scored two touchdowns Friday and Boyles one. King had 100 yards total offense. The team ran up a whopping 439 yards total offense while holding Sundown to just 220 yards and the one touchdown.

"No one can catch us," said Eddie Salinas, who had 28 yards rushing.

Boyles had 89 yards rushing and hit on 6 of 9 passes for 88 yards. Kyle Maxfield gained 40 yards.

**Three-Way News**

By: Mrs. H.W. Garvin

Mrs. Rayford Masten was in Levelland Friday shopping and came by Whitherrel and picked up her grandson, Brian Pollard, to spend the week end with his grandparents, Mr. and Mrs. Rayford Masten.

The Kindel families all had dinner with their parents Sunday, the Robert Kindles.

Belinda Dolle from Lubbock spent the weekend with her parents, the Bill Dolles, and sister, Daria.

Mr. and Mrs. Leon Dupler from Andrews visited his mother Mrs. Minnie Dupler Monday.

Three Way football team played Miami Friday night on

their home field with Miami winning the game. The Three Way seniors served supper to a host of people.

Mrs. Bobby Kindel spent Wednesday until Friday in San Angelo visiting her daughter, Robin Kindel, who is a student at Angelo State University.

Mr. and Mrs. Joe Sowder attended the funeral of Mrs. Sowders uncle, Buck Gregory, in Farwell Thursday. Mr. Gregory was a former resident of Maple.

The community has received rain the past week with amounts varying.

Jack Lane spent Saturday in Littlefield visiting his parents the V.A. Lanes.

Visiting their mother Saturday, Mrs. Beulah Toombs, were Mr. and Mrs. C.W. Hinds from Seminole, Mr. and Mrs. Bob Vinson from Spearman, Mr. and Mrs. Merlin Roberts from Morton and Mr. and Mrs. H.C. Toombs from Maple.

**SPECIAL**  
**Large Pan Or Thin Pizza**  
**Single Topping \$7.99**  
**Free Delivery After 5 p.m.**

272-4213  
 1412 W. American Blvd.

Your Home Taste  
**Pizza Hut**

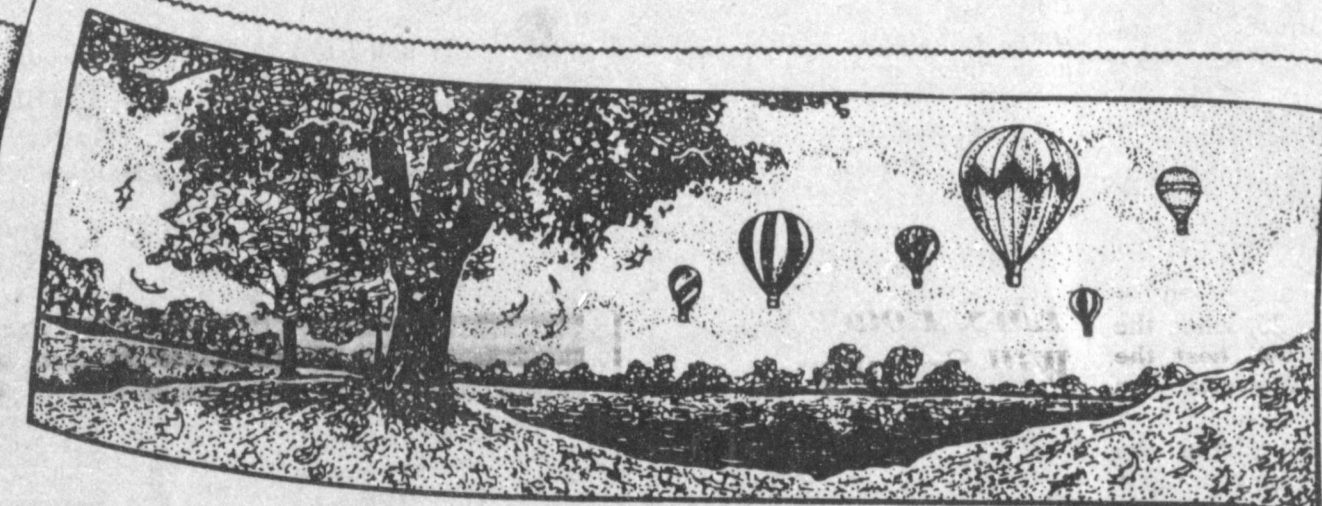

**THE NEWS IS OUT**

"Great Savings Now"

**FALL SALE**

At **A&M** is HERE

2600 Mabry Dr., Clovis, N.M.  
 1-505-762-7717  
 1601 S. Ave. D. Portales, N.M.  
 1-505-354-8543  
 1302 W. American Blvd, Muleshoe Texas  
 1-806-272-5571



All Stores Open  
 Monday-Saturday  
 7:30 A.M. - 6:00 P.M.  
 Sundays  
 12:30 - 5:00 P.M.  
**Sale Good**  
 Till Sept. 26, 1987

**25' Extension Cord**  
**For: \$4.99**  
 Reg. \$6.19

**NO. 267**

**SPECIFICATIONS**  
**WIRE:**  
 AWG 16 Gauge, 3-Conductor,  
 75°C Orange, Vinyl SJTW-A cord.  
**CONNECTORS:**  
 Orange vinyl molded-on three wire  
 grounding type male and female  
 connectors

**ACE Hardware**  
**Climatube 80**  
**Pipe Insulation**

#40818  
 Four 3' Lengths  
 Fits: 1/2" copper  
 3/4" iron pipe

At Only: **\$3.29**  
 Reg. \$3.99

Curves:  
 easily slips over  
 curves

1/2" Wall Thickness

**Hi-Protein Dog Food**  
**For: \$8.00**  
 Reg. \$9.49

Made For The Working Dog's Diet.

50 Lbs.  
 27% Protein

**US Water Heater Co.**  
**30 Gal.**  
**Natural Gas Water Heater**

Now: **\$119.99**  
 Reg. 139.99

**No. MRG30T5LN**

**Energy Saving Features:**  
 • Floor-mount design  
 • Flow thru vent pipe uses less gas to save energy  
 • Specially designed burner for energy saving modern gas

**NIBCO**  
**w/o Spray**  
**2 Handle Kitchen Faucet**

No. 204  
 Just: **\$14.99**  
 Reg. \$25.99

Replacing a faucet? NIBCO's washerless two-handle faucet with the CPVC waterway eliminates leaks, corrosion, and lime buildup. Other features include:  
 • Simple, no tools installation  
 • Quarter-turn cartridges for trouble-free service  
 • Crystal-clear acrylic handles  
 • Long-life mirror chrome finish  
 • Energy saving flow control aerator

**"Now Is The Time"**  
**Hand Held Blower**

Only: **\$159.99**  
 Reg. \$180.00

This one is just right

250BV

**Pipe Insulation Kit**  
**Only: \$2.29**  
 Reg. \$2.69

**No. GWI-25**

**Smith Gates Electric**

**Decorative Enamel Toilet Seat**

Color: Bone  
 No. 44D

For: **\$5.99**  
 Reg. \$8.49

DIAL-ON hinges install in seconds from above bowl. Sculptured cover. White and decorator colors to coordinate with bathroom decor. A fresh, new look.

**US Water Heater Co.**  
**30 Gal. Standard Electric Water Heater**

At Only: **\$109.99**  
 Reg. 119.99

**No. MRE30R5D**

A Security Fuel Saver 5 or Fuel Saver 10 water heater costs only a few dollars more today, but will save you money on energy bills for years to come.

Come in and talk to us about Security energy saving water heaters. We can show you how they can pay back the cost difference over standard models and go on saving you money while providing you with years of trouble free service.

**Genova**  
**DO IT YOURSELF**  
**Toilet Seat**

Replace That Old One Now

Just: **\$5.99**  
 Reg. \$7.99

**NO. 80001**  
 White

**Woods**  
**3 Conductor**  
**4-Outlet Strip**

Special Of Only: **\$8.99**  
 Reg. \$12.99

• Built-in Circuit Breaker  
 • Grounded Outlet Receptacles  
 • 6 Foot Heavy-Duty Cord  
 • Lighted On/Off Switch  
 • Concealed Slots for Easy Hanging  
 • Rugged Steel Housing

**NO MORE FROZEN PIPES**  
**Choose From 4 Ft. - 100'**

NOW JUST: **10% Off**

**Smith-Gates Corp.**

Cat. No. HT Non Automatic Heating Tape

"Heater Tape" is made with the finest heating wire available, wrapped around a glass fibre core and safely enclosed in a durable vinyl jacket. Ends are tightly sealed to make strong, waterproof, safe connections. Comes with 2 ft. cold lead and plug 6 watts per foot, 120 VAC. Available 4', 6', 8', 10', 12', 14', 16', 18', 20', 24', 30', 40', 60', 80', 100'.





**TOUCH OF HISTORY**

**Birth Of A City; Still Going Strong**

By LELA BARRON

Some cities have grown around seaports; some around natural resources such as oil and coal; some have started as way stations along natural trading routes, through a wilderness or seemingly waste country with nothing visible to indicate the possibility of a city.

Perhaps the city to be born and known as Muleshoe would be in the latter category since a wide expanse of sand, bare ground, hills and arrow heads from a tribe of lost people were all there was to be found.

In the year 1888 the State of Texas granted to Abner Taylor a wide expanse of seemingly useless land which was far removed from the City of Austin.

This land was granted by leagues to Abner Taylor who later passed title to a group known as Capitol Freehold Land and Cattle Company which in turn conveyed the land to R. D. Gage, W. D. and F. W. Johnson, a partnership known as Bovina Cattle Company. On April 18, 1903, the same year population of the community of Muleshoe began, 41,044 acres were conveyed to Bovina and in November, 1905, Gage conveyed his interest in the land to the Johnsons.

In November of the following year the Johnsons designated, along with other lands conveyed to them, the entire parcel as Block "Y" W. D. and F. W. Johnson Subdivision, and subdivided the tracts of land into sections numbered from 1 to 95 with each section containing 640 acres. Muleshoe lies in sections 39, 40, and 54 of the subdivision.

Titlewise this brings us to a conveyance from W. D. and F. W. Johnson to E.R. Warren on February 26, 1907.

The Pecos and Northern Texas Railway Company obtained a right-of-way from Warren for the purpose of constructing a railroad through the property which would tie-in with Lubbock and Farwell connecting with the track from Amarillo to Clovis and on west.

Several counties were served by the railroad along with Bailey which was an unorganized county, being attached at that time to Castro County for judicial purposes.

In the year 1918 Bailey County citizens began talking of organizing their county separately and apart from Castro. Immediately legal procedures were begun for the organization and in the fall of 1918 the organization was completed.

Then came the question of a county seat. Muleshoe and Hurley were both on the railroad, about halfway between

the county lines, some six or seven miles apart, so immediately a controversy began as to which would be the county seat.

On January 16, 1919 at a special session of the Bailey County commissioners court Muleshoe was designated as the temporary county seat of Bailey County and the room in the northwest corner of the Blackwater Valley State Bank building in Muleshoe, together with the use of the bank's vault, was designated as the temporary court house.

The called meeting of the commissioners court was attended by W.M. Wilterding, judge; T.L. Snyder, commissioner for precinct number 2; J.B. Diggs, precinct number 1 commissioner; C.C. Mardis, clerk, and H.A. Douglas, sheriff. At the meeting F. Davenport was appointed as commissioner for precinct number 4, C.E. Dotson, as commissioner for precinct number 3, and C.D. Gupton as justice of the peace in precinct 1.

In a regular session of the commissioners court on April 14, 1919 in the returns from old Hurley school six votes cast for Joshua Blocher were thrown out because he did not live in precinct number 1.

After canvassing the returns for the election of county school trustees the following were declared elected: Mrs. G.A. Anderson, 47 votes for trustee at large; E.R. Hart, 18 votes for trustee for precinct number 1; O.C. Snyder nine votes for precinct number two trustee; R.J. Klump 4 votes for precinct number 3 trustee; and the court appointed Pool Ernest county school trustee for precinct number 4.

**MULESHOE WINS**

The returns of the special election held on April 12, 1919 for the purpose of locating a county seat also were canvassed. There was a total of 111 votes cast with Muleshoe receiving 74, Hurley 36, and Bailey Center 1. The votes were canvassed in open session of the court and since Muleshoe received a two-thirds majority of all votes cast, Judge Wilterding declare Muleshoe the elected seat of Bailey County.

On May 28, 1919 the commissioners met as a Board of Equalization to adjust and pass upon all matters relating to the equalization of tax assessment of all property in Bailey County. Among other action taken by the board it was ordered that the assessment on the lots in the townsite of Muleshoe be raised from \$5,500 as rendered by the railroad company, to \$25,000 as agreed upon by members of the Board.

At the meeting an amended report by the Jury of View which was appointed to lay out a road on the Texas and New Mexico line was presented and after consideration was accepted and the road was ordered opened. It also was agreed that J.W. Parker be allowed \$20 for moving his fence. J.B. Diggs was ordered to make a bill and estimate of a 24 x 60 foot with 10 foot studding court house building.

At a meeting the next month Judge Wilterding was appointed to draw plans and specifications for a court house to include a vault and on June 11, 1919 the plans were approved by the Commissioners Court. In a July meeting it was ordered by the commissioners that the plans and specifications for the court house building be changed from single board walls partitions to double Cornell board partitions. At the meeting a turnkey bid in the amount of \$2,450 was awarded to H.E. Wilterding. All bids for the construction of a vault were rejected and new bids called for. The commissioners approved the purchase from R. Diebold Safe and Lock Company of a \$145 F.O.B. Muleshoe vault door. Four months later the first meeting of the Commissioners Court was held in the completed court house.

During a September meeting of the commissioners in 1919 A.B. Crane was employed as county attorney at a monthly salary of \$40.

On November 8, 1920, the Commissioners Court canvassed a county election and declared the following elected: for county Judge R.J. Klump; County Attorney Max W. Miller, county and District Clerk, C.C. Mardis; Sheriff and Tax Collector H.A. Douglass; County Treasurer Howard Carlyle; Assessor J.E. Greenfield; Hide and Animal Inspector, Elmer G. Hoskins; Commissioner precinct number

3 C.E. Dotson; Justice of the Peace precinct number 1, E.E. Hagler; Justice of the Peace precinct number 3, C.M. West; Constable precinct number 1, G.R. Evans; Constable precinct number 2, Lester Hickox; for Constable precinct number 3 Will Robinson.

On April 30, 1921 the first school bond referendum in the amount of \$14,000 was passed with a vote of 20 for and none against.

A contract in the amount of \$30,000 was awarded on January 6, 1923 to C.L. Haise for construction on Highway 7.

In April of that year it was ordered by the Commissioners Court that Ruba Plaze, the court house square, be fenced with netting wire with enough extra posts put in to make a good fence.

On November 17, 1924, a petition requesting an election for the purpose of voting bonds in the amount of \$60,000 bearing six percent interest and to run for 40 years, with bond money to be used for building a new court house was presented the Commissioners Court. The petition was signed by the number of persons required by law and the commissioners called an election for December 27 of that year. The referendum carried and in April of the following year a contract for the construction of the building was awarded to Rice Construction Company of Dallas.

The difference of 38 votes cast in the 1919 election which established Muleshoe rather than Hurley as the seat of Bailey County might well be recognized as the factor which started the growing pains for Muleshoe.

**Fall Memories**

September brings with it (in most parts of the country) the first cool winds, school, football, burning leaves and nostalgia.

Why is it autumn produces such a tug on the memory? Perhaps it's because growth, and a summer, is dying and the end of a life cycle is visible. It's a beautiful death—red and yellow, in field and forest.

Colder weather is coming on, the end of a year as well as a season, and naturally one looks back.

<b>GRAIN PRICES</b>	
CORN...320 cwt	
MILO... 291 CWT	
SOYBEANS...467 cwt	
WHEAT...227	
<b>COMMODITY CERTIFICATES</b>	
105 1/2	
Prices September 18, 1987	
Markets Courtesy of	
FARMERS CO-OP	
ELEVATORS	
272 4335	Muleshoe, Texas

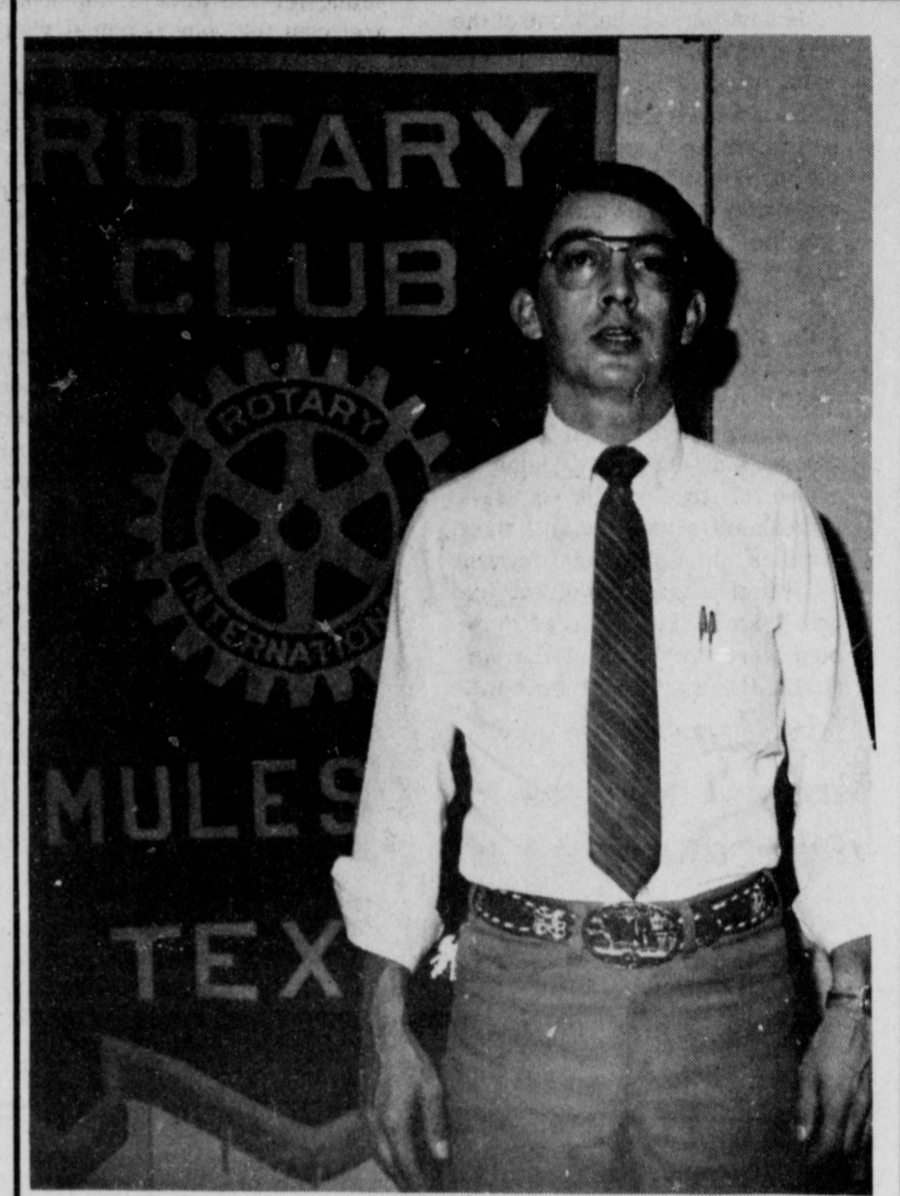

ANOTHER ROTARY SPEAKER—Ray Day, coordinator of the St. Jude Children's Bike-A-Thon for Bailey County, spoke to the Muleshoe Rotary Tuesday at noon and discussed the annual fundraising event scheduled for Saturday, September 19. He encouraged the Rotarians to pledge funds to the bike riders.

**If You Need An Ambulance Call 272-4200**

**Mr. Corn Farmer**



**We are now accepting food corn at the former Great Plains Elevator, 215 E. American Blvd., Muleshoe, Texas.**

**Come by either the former Great Plains Elevator or Farmers Co-Op**

**Elevator in Muleshoe and**

**discuss our new food corn program today.**

**Farmers Cooperative Elevators**

**Muleshoe, Texas**

**272-4335**

**FREE**

**DYNA TORQUE RADIAL JACKET**

with the purchase of 2 or more Goodyear Dyna Torque Radial or Special Sure Grip TDB Radial Farm Tires

- Tough outer shell is ounce-for-ounce stronger than steel, and resists water, stains and wrinkles.
- Soft 6.5 oz. lining keeps you warm in cool weather.
- Machine wash & dry. Available in Navy Blue. Sizes Small, Medium, Large, or X-Large.

**James Crane Tire Co.**

**GOODYEAR**

# Bailey County Journal

# Classified

Call 272-4536

**CLASSIFIED RATES**  
Per Word.....\$ .15  
Minimum Charge \$2.30

Consecutive Insertions  
Minimum Charge \$2.00

**CLASSIFIED DISPLAY RATES**  
\$1.75  
Per Column Inch

**DEADLINES**  
12 noon Tues.  
For Thursday Paper  
12 noon Friday  
For Sunday Paper  
We reserve the right to classify, revise, or reject any ad. Not responsible for any error after ad has run once.

**1. Personals**

**MARY KAY COSMETICS** Josie Flowers  
272-3865.  
fl-49s-tfc

**OFFICE SPACE & storage space** for rent call 272-4754.  
sl-29s-tfc

**CUSTOM ROUND** hay baling call after 7:00 Larry Free 925-6739.  
fl-18s-tfc

Painting-Repair Inside Outside. Free Estimates. Howard Griffin Snyder, Tx. 1-234-2128.  
1-36s-7tp

**STORAGE** Rooms Available For Storage \$25.00-\$30.00 per month Ted Barnhill 272-4903  
bl-42s-tfc

**CONCERNED** About Someone's Drinking? **HELP IS AVAILABLE** through Al-Anon Call 227-2350 or 965-2870 or come to visit Tuesday nights, 8:00 p.m. or Saturday mornings at 10:30 a.m. at 1116 W. American Blvd., Muleshoe.

**2. Lost & Found**

**LOST** red female chow. Black nylon collar call 272-3333 or 272-5767. Reward offered.

**3. Help Wanted**

**\$100 PER 100** Envelopes Paid. Process mail from home. No Quotas. Limits. Free Details. Rush Self-Addressed-Stamped Envelope. Blackman, 20 Lynwood Cir., Asheville, NC. 28806. 3-20s-tfc

**VALLEY GRAIN** Products, Inc. is now accepting applications for temporary harvest help. Please pick up applications 1/4 mi. E on Hwy 84. No phone calls please.

**PLEASE CHECK** your ad for error the first day your ad appears. The Muleshoe/Bailey County Journals will not be responsible for more than one day incorrect insertion. Request for adjustments must be made by the advertiser within one week after final insertion of the advertisement.

**3. Help Wanted**

**SALES OPPORTUNITY**  
An Advertising Specialty Company, in business since 1904, seeks Sales Representatives for Muleshoe and surrounding areas. Advertising specialties... calendars, pens, caps, jackets, gift items, etc. . . imprinted with company names, logos, etc. We offer an outstanding earning opportunity, incentive bonuses, sales contests, and hospitalization benefits. Whether you are seeking a career or supplemental income, **SHEDD-BROWN** has an exciting opportunity for you. To learn more about this opportunity, join us for coffee and a brief presentation at the Fifth Season-West Hotel, 6801 I-40W, Amarillo on 9-23-87 at 9:00 a.m. sharp. s3-38s-1tpts

**4. Houses For Rent**

**FOR SALE** or rent 3 bdrm, 1 1/4 bath house, 2 car garage, 2 1/2 acres & outbuildings. Call Jeff Price 806-624-2303.  
p4-34s-tfc

**5. Apts. For Rent**

**APT. & duplex** for rent. Call 272-7575.  
p5-38t-tfc

**8. Real Estate**

**PRICE TO SELL:** Nice 3 bdrm., 2 bath, brick home, 2 car garage, high efficiency, central refrig air & heat. Concrete patio with back yard. Call for appointment. 909 Hickory, 272-5045. c8-27t-tfc

**HOUSE FOR SALE** by owner. 2 bdrm., 1 bath, fireplace, and efficiency apartment in back. Owner financing. Call 272-3006 or 272-5813. g8-18s-tfc

**PRICED REDUCED!** For sale by owner 3 bdrm, 2 baths, 2 carport, den with fireplace, large utility room, central A/H, storage galore over 2000 sq. ft. Call 883-2704. w8-38t-tfc

**FOR SALE** newly remodeled 3 bedroom, 1 bath, living room and den, fireplace, carport, fenced yard, storage buildings. Call 272-4967. g8-38s-4tsc

**11. For Sale Or Trade**

**FOR LEASE BY THE** acre 2 - 510 Internationals, double disc drills. Phone 272-3733. 11-32s-tfc

**FOR SALE:** Black rattran chairs with white ultra suede cushions. 272-3747.

**4 row John Deere** wheat drill. Call 272-5035. g11-35t-tfc

**FOR SALE OR RENT** 2 mobile home lots, call 385-5304. 111-38t-8tc

Today's puzzle is how the old folks managed to raise their children without modern psychology.

**8. Real Estate 8. Real Estate**

**WHITT-REID REAL ESTATE**  
201 Main Office 272-3611

4 Bedroom - 1 bath - 10th Street \$28,500  
Need to sell badly - Make offer - 25H-25

3 Bedroom - 1 and 3/4 bath - \$28,000  
On Ave. E - 25H-30

FmHA Houses - Move in - \$600.00 Approximately for those who qualify - If you earn less than \$15,000 per year - Come see us - 3 Bedroom - 1 Bath - Brick - \$30-\$35,000

**We Need Listings**

- We need irrigated & dry
- Acreage on pavement
- Nice 3 bedroom homes

Roy Whitt 272-3058 Certified Appraiser  
Thursie Reid 272-5318

**15. Misc. 17. Seed & Feed**

**STOP!** Before you pay next months rent. Call collect Alliance Homes 806-763-4051. a15-30s-tfc

**J.G. BAKER** Seed cleaning in Friona offers the best in new equipment for seed cleaning. Fast service in & out. 50 cents bushel for cleaning, 50 cents treating seed wheat. Call day 247-3505 night 247-3087 service anytime. 1 block west Friona Wheat Growers

**8. Real Estate 8. Real Estate**

116 E. Ave. C. BINGHAM & NIEMAN REALTY 272-5285 --- 272-5286

We have homes for as little as \$600.00 total move in cost, with payment scheduled according to income for qualified buyers!!!!

**RICHLAND HILLS**  
NICE 3-2-2 Brick, Cent. A&H, built-ins, FP, fenced yard, & more.....

**IMMACULATE** 3-2-2 Brick, corner lot, Cent. A&H, built-ins, FP, loads of storage & closet space, sprinkler sys.!!!!

**PRICE REDUCED** 3-1-1 Brick, Cent. heat, Evap. air, built-ins, fenced yard.....

**HIGHLAND ADD.**  
SPACIOUS 3-2 1/2-2 Brick Home on corner lot, Cent. A&H, built-ins, fireplace, loads of storage, 2900 plus sq. ft. of Lv. area, lots of extras, undrgrd. sprinkler sys., fenced yard. A GREAT BUY!!

**JUST LISTED-NICE** 3-2-2 Brick Home (2 story), on corner lot, Cent. A&H, built-ins, and much more. LET'S LOOK TODAY!!!

2-1 home, wall heat, evap. air, fenced yard. \$20's.....

**PARKRIDGE**  
**IMMACULATE** 3-2-2 Brick Home, Cent. A&H, built-ins, fireplace, energy efficient, nicely decorated, plus beautifully landscaped yard. \$50's!!!!

**HIGH SCHOOL**  
**PRICE REDUCED** 3-2-2 Brick, Cent. A&H, built-ins, nice carpet, FP, basement!!!! \$40's.

**JUST LISTED** 3-2-2 home, corner lot, nice carpet, fenced yard. \$30's!!!!

3-1-1 home, corner lot, Cent. A&H, built-ins. \$30's.....

**SPACIOUS** 3-2 Brick, Cent. A&H, built-ins, nice den w/FP, fenced yard, storage bldg., & much more. \$70's!!!!

2-1-1 home, wall furnace heat, nice carpets. \$16,000.....

**JUST LISTED** 3-1 home, nice carpets, new roof, storm windows, & much more. \$20's!!!!

**NICELY REMODELED** 3-2-1 carport home, Cent. heat, evap. air, built-ins, utility, earthtone carpets, ceiling fans, covered patio, fenced yard & more. \$30's!!!!

3-2-1+2 carport home, Cent. A&H, built-ins, fireplace, fenced yard & more. \$40's!!!!

**DIANNE NIEMAN, BROKER**  
**GEORGE NIEMAN, BROKER**  
"WE APPRECIATE YOUR BUSINESS"

**10. Farm Equip. For Sale 10. Farm Equip. For Sale**

**FARM EQUIPMENT**  
For Sale 1978 Massey 760 combine \$1900 hours, 24 ft., 1000 hours on engine, \$12,000.00 For more information call 505-356-5011 or 356-3716 or 356-6818.

Complete 540 Perkins Combine engine with 900 hours. Needs work \$1,000.00. For more information call 505-356-5011 or 356-3716 or 356-6818.

A-frame combine trailer with hydrolic lift on tongue \$2,000.00. For more information call 505-356-5011 or 356-3716 or 356-6818.

1975 Ford Diesel twin screw grain truck with 22 foot box, 30 ton hoist, good rubber, 318 Detroit and six speed transmission, \$17,000.00. For more information call 505-356-5011 or 356-3716 or 356-6818. v10-38t-2tc

**17. Seed & Feed 17. Seed & Feed**

**FRAZIER FEED STORE**  
Under new management formerly John's Custom Mill. Stocks feed for all your animals & chickens. Come by and try their own special mixtures. J.W. says if they don't have what you want they'll try to get it. Call 272-3661.

**8. Real Estate 8. Real Estate**

**LENAU ADD.**  
3-1 1/2-1 home. Central Heat, Nice. Priced To Sell.

**NICE** 3-2-2 Brick, Cent. A&H, built-ins, fenced yard. \$40's!!!!

3-2-2 carport home, corner lot, nicely remodeled. \$30's.....

**COUNTRY CLUB**  
3-2-2 Brick, Cent. A&H, built-ins, fenced yards, & more. \$50's!!!!

**COUNTRY HOMES**  
**JUST LISTED** 2-1-1+1 carport home on 1 acre on pavement close to town, built-ins, wall furnace heat, evap. air, satellite system, and fenced area for horses or calves. \$20,s!!!!!!!

3-1-2 home, 1/2 acre, Cent. A&H, new paint, nice carport, cellar. \$30's!!!!

2-1 home, 20 acres, sub. pump, -sprinkler, barns & corrals. \$40's!!!!

**SPACIOUS** 3-2 1/2-2 Brick Home on 5 acres, Cent. A&H, built-ins, fireplace, sunroom, finished basement, sprinklers sys., storage bldg., horse barn, calf barn, corrals & much more. Close to town. **MUST SEE TO APPRECIATE!!!**

3-2 home on 1 acre on pavement close to town, Cent. A&H, built-ins, storm windows & doors, fenced yard. \$30's!!!

3-1 home on .59 acres on highway at edge of town plus 1-1 mobile home for rental unit, storage, or workshop. A GOOD BUY!!!

**LARGE BUILDING** on 2 lots, paved parking.....

**JUST LISTED** Nice, well-maintained Self-Service Laundry. 34 washers, 16 dryers in nice, modern building, excellent location. Books available to qualified Buyer.

**PRICED TO SELL** Office Bldg. across from courthouse.....

**APPROX.** 3,000 sq. ft. bldg.. Railroad frontage. **CASH PRICE** \$15,000.00.

**18. Legal 18. Legal**

**NOTICE TO CREDITORS**  
NOTICE IS HEREBY GIVEN that the Original Letters of Testamentary of the Estate of H.A. Gore, were issued to BILLY A. GORE, a resident of Bailey County, Texas, on the 20th day of July, A.D., 1987.

All persons having claims against the Estate of H.A. GORE, are hereby required to present the same to BILLY A. GORE, HCR 3, Box 23A, Sudan, Texas, 79371, within the time required by law.

Respectfully submitted,  
**NOLAN GREAK**  
Attorney for Estate of H.A. GORE  
P.O. Drawer 911  
Littlefield, TX 79339  
(806) 385-5260  
18-38s-1tc

**PUBLIC NOTICE**  
The City of Muleshoe is planning to submit an application to the Texas Department of Community Affairs (TDCA) for a Texas Capital Fund (economic development fund of CDBG) grant.

A public hearing will be held on Thursday, September 24, 1987 at 8:00 p.m. at the city hall, 215 South First Street to discuss the project application. All citizens are encouraged to attend and present their views to the city.

c18-38s-1tc

**Educational Instruction**  
**UNEMPLOYED? LOW INCOME?**  
New Cosmetology program. Federal Funds available to those who qualify. Call Mrs. Coburn at 505-762-4732 for more details. v19-36t-4tc

**Enochs News**  
by  
**Mrs. J.D. Bayless**

Mrs. Ellen Bayless went with Mrs. Etta Layton to Muleshoe Saturday afternoon to visit Mrs. Juanita Snow at the Nursing Home. It came a 2 inch rain at Ellens and water was over the road and highways till she didn't get home till after 9 o'clock, Jerry Waltrip and Jerry Thomas took her home from Mrs. Laytons in a 4 wheel drive van.

Labor Day weekend guests in the home of Ruby and Jerry Thomas were her children, Mr. and Mrs. Jerry Waltrip and children of Big Spring and Sheryl Waltrip of Lubbock.

Mr. and Mrs. Richard Nichols and children and his friends and children of Clovis, N.M. spent Saturday and Sunday night with Mr. and Mrs. Quinton Nichols.

Mr. and Mrs. Junior Austin of Lubbock and his dad, Jack Austin, flew to Calif. recently and Jack visited his sister and brother for a week. They also visited Junior Austin's son, Greg, who is going to college, while there.

Mr. and Mrs. Buford Peterson visited his sister, Mrs. Faye Montgomery, at Idalou Labor Day.

Visiting in the home of Mr. and Mrs. Clifford Snitker Labor Day was a granddaughter, Mellisa Snitker, and her fiancée, Franklin Nolte, of Lubbock. Mellisa and Franklin were married Saturday at 2:00 p.m. at Lubbock.

Supper guests at the home of Rev. and Mrs. David Graves was Rev. and Mrs. John Cockrell and children of Three Way.

Mrs. Winnie Byars and Mrs. Ellen ate dinner at the Senior Citizens at Morton Thursday.

Visiting Mrs. Etta Layton and Mr. and Mrs. J.E. Layton and family the past week was a son and grandson, Harold and Robert Layton, of Dell City.

"Correction" It was Howard Parsley and wife that visited the Dale Nichol's.

The former Joy Dane and husband Jackie of Calif. and Jean (Dale) visited with Mr. and Mrs. Bob Newton at the gin last Thursday morning.

You are as honest a man as any in the cards—if the kings were out.  
—Brian McBanck.

His words are bonds, his oaths are oracles.

For Your Classifieds CALL Bailey County Journal