

BAILEY COUNTY JOURNAL

'The Community Of Opportunity-Where Water Makes the Difference'



Vol. 23, No. 21

10 Pages Today

Published Every Sunday at Muleshoe, Bailey County, Texas 79347

Sunday June 16, 1985



HAPPY FATHER'S DAY-Scouts and their Scout Master Jim Lutz are presenting a Father's Day Card to Blenton Street, a resident of Muleshoe Nursing Home. Scout Pack 260 made Father's Day Cards for all the fathers at the nursing home, honoring them on this special day. (From Left) David Olivarez, David Lutz, Jim Lutz, Scout Master; and Billy Filemon Olivarez, Jr.

District Court Convenes Monday

District court will convene at 9:30 a.m. Monday, June 17. Those called for petit jury duty includes:

Billy L. Turnbow, James Arnold Price, Flowella Magby Lynk, Rosendo Chavez, Noelia Orozco Flores, Jerry D. Gleason, Gene Paul Bernhardt, Cordelia Velasquez Aguirre,

John Arlen St. Clair, James Carroll Pearson, Jr. Zoe Jones-Marlow, Bob M. Foley, W.B. Kittrell and J.C. Shtker.

Mrs. Loy Mae Williams, Peggy Wills Dodd, Vanda Jane Turnbow, Michele Seeman Gore, Paul Allen Cox, Jana Edmiston Jobert, Attie Lahaise Hettinga, Auston Ross Floyd, Jose D. Lopez, Johnnie F. Williams, Joe. L. Langer, Pat Jennings Nickels, Billy Mac Seales, Roby Darren Kelton, Tom D. Watson also Jim Bret Hanks.

Teodocia Rosales Daniel, Martha Mieans Buck, Robert Alton Morris, Lavern Chesshir Cox, James Winslow Meason, Tommy Keith Morris, Tanya Burton Crawford, Leticia Daniel, Juan Junior Madrid, Sylvia Marie Lira, Marsha Elaine Williams, Danny Scott Wilson, Ninfa Diaz Peacock, Johnny Lee Barnes, Jose Triana and Marv

Parker Layton. Dolores Orozco, Josephine S. Gibbs, Gail Lacey Gibson, Raul Ornelas Olivas, Adelina D. Flores, Ruth Wofford Bates, Kenneth Don Martin, Mrs. Pearl Gunstream Gupton, Laura Agnelia Leal, Barbara Jackson Berry, Doyle Wayne King, Cont. Page 6, Col. 3

Around Muleshoe

Myrtle Creamer, who suffered a heart attack about mid-morning Thursday while visiting in Las Vegas, Nev. At press time she was having some chest discomfort and was still listed as critical in the CCU Unit of Humana Services Sunrise Hospital in Las Vegas.

Thursday nights thunderstorm failed to produce much moisture as the cloud moved over the Muleshoe area. Muleshoe officially received .11 of an inch of rain while Lazbuddie received only a trace. To the south of the Muleshoe Wildlife Refuge reported .14 and the Progress area received .10 of an inch.

Muleshoe Roadriders met Tuesday, June 11 for their regular monthly meeting and the members discussed plans for their 1186, rally. Club members also voted to ride in the July 4th parade.

The group will continue to meet on Tuesday evenings and ride to a nearby town for their "dinner run".

Members present were Joe and Martha Meyers, Rose Buckner, Connie Haight, Kirby and Mary Janice Brantley, Kermit and Geneva Whitten, Ed and Loretta Turner, Jess and Bobbie Bryant, Bill and Sue Reese, Lee and Margaret Ambrough. Homemade ice cream and coffee were served to all attending at the close of the meeting.

For the spring 1985 Dean's Honor Roll at Wayland Baptist University at Plainview includes students from Muleshoe. Those named to the list, with their classification and point average were: Lynn Phipps, sophomore, 3.60 GPA; and Kevin Ray, sophomore, 3.60 GPA. To make the Dean's Honor Roll student must have a 3.50 or above on a 4.00 scale carrying at least 12 hours.

George Strait Show Interest Growing

"The Muleshoe Chamber of Commerce and Agriculture, along with C&M Production, proudly welcome George Strait, 'Country's Male Vocalist of the Year,' to the Muleshoe Civic Center for a show and dance on Friday, June 21," said Toni Eagle, manager of the CofC.

Doors will open at 7 p.m., and the Clay Blaker Band, with Ronna Reeves, will start the show at 8 p.m. The Civic Center will have festival floor as well as bleacher seating.

All tickets are general admission, and cost \$12.50 each, said Mrs. Eagle. Ticket outlets are located at the Chamber of Commerce and Lee's Western Wear in Muleshoe, West Texas Western Wear in Hereford, Cribbs Western Wear in Clovis and J-Bar-N Western Wear in Littlefield.

Only 2,500 tickets were available and the day of the show, June 21, and tickets will be on sale only in Muleshoe. Tickets will be picked up from out of town ticket outlets on Thursday, June 20.

Ronna Reeves, who will open the show, is only eighteen years old, but she is said to be filled with energy-high energy!

Performing has been her life since she was nine years old, and a resident of Big Spring. A youngster as a talent waiting to be developed and through his efforts Ronna progressed from a "cute little girl with a sweet voice" to a confident budding country singer. She was weaned on country classics "Johnny B.

Some Bailey County Farmers Must Make Planting Decision

A large storm, accompanied by heavy washing rains and hail, hit portions of Bailey County causing heavy damage to cotton.

County Extension Agent Spencer Tanksley says farmers are now faced with a decision on planting alternative crops.

Goode" and "Your Cheatin' Heart" and helped develop a style that has wowed all audiences the past nine years.

She has performed with George Strait, Steve Wariner, Jerry Jeff Walker, The Glaser Brothers, John Wesley Ryles, and others.

When MCA recording artist George Strait released his first single, "Unwound," in the summer of 1981, it marked one of the most auspicious debuts in the history of country music.

He accomplished the rare feat of scoring a top ten single his first time out. What's more, his subsequent releases proved that George was no one-hit wonder. He fulfilled that early promise with a string of solid hit recordings, including: "You Look So Good In Love," "A Fire I Can't Put Out," "Amarillo By Morning," "Fool Hearted Memory," and "Marina Del Rey," among others.

Simply stated, this soft-spoken, amiable Texan, is one of the most talented singers to emerge on the country music scene in the 1980s. Judging by the significant success and consistent quality of his albums and single releases, George and his music will endure for many years to come.

George was born in Poteet, Texas, just south of San Antonio. Most of his childhood, however, he lived in the small town of Pearsall where his

Slow Upward Climb Seen In City Tax Rebate

★★★
City's Annual Rabies Clinic Planned Thursday

The annual Rabies Clinic sponsored by the City of Muleshoe is scheduled for Thursday, June 20 from 2-5 p.m. at the Fire Department, 214 E. Ave B., across the street from the Police Department.

Dr. Jerry Gleason will be administering the rabies shots to cats and dogs at a cost of six dollars each. Other shots will be available.

Della Snell reported that city tags will be available at one dollar each.

Direct Federal Spending Down In Bailey County

Direct federal spending in Bailey County fell by 28.6 percent from \$20,810,000 in fiscal 1983 to \$14,868,000 during fiscal 1984, according to a report recently issued by the Department of Commerce. The Federal government's fiscal 1984 began on October 1, 1983, and ended on September 30, 1984. Direct federal spending nationally increased by 4.2 percent while direct federal spending in Texas increased by 5.8 percent.

Per capita (per person) direct federal expenditures in Bailey County were \$1,790 during

State Comptroller Bob Bullock Friday sent checks totaling \$58.1 million in local tax payments to the 1,003 cities that levy the one percent local sales tax.

Muleshoe continues a slow, upward climb in city tax rebates after showing a decline for last year. Their current check in the amount of \$14,537.02, is up from the \$11,092.52 at the same time last year. For the year, Muleshoe is reflecting an increase of 7.57 percent in tax rebate payments. Last year at this time, the city had received \$100,750.02, and the amount had increased to the current \$108,381.64.

In Cochran County, Morton shows an increase in rebates for the year of 10.85 percent. Their current figure for the year is \$25,896.76, compared to the

\$23,361.13 at the same time last year. Their latest payment was in the amount of \$3,274.13, up from the \$2,440.48 received for the same time last year.

Littlefield barely 'broke even' for the year, showing an increase of only .15 percent. Their payment for this last year was \$13,660.51, and had increased to \$17,649.20 for the same time this year. However, for the year, the payments returned to Littlefield were \$135,142.44, compared to the \$134,936.17 for the same time a year ago.

From Friona, the report was a 15.04 percent increase for the year, with receipts of \$50,395.48 at this time last year, up to the current figures of \$57,976.12. Their current payment was \$6,790.73, compared to the payment of \$6,492.75 a year ago at this time.

Houston received the largest check--\$10.3 million--to push 1985 payments to \$76.6 million, up five percent over last year. Dallas' payment of \$7.5 million brought its yearly total to \$56.4 million, a 16 percent increase.

San Antonio's check for \$3.5 million brought payments this year to \$27.4 million, up 14 percent. Austin received \$2.9 million, pushing its 1985 total to \$21.8 million, a 27 percent increase over last year.

Fort Worth's payment was \$2.2 million for a 1985 total of \$16.5 million, a 12 percent increase. El Paso received a check for \$1.3 million, bringing total checks this year to \$10.3 million, up 15 percent from 1984 payments.

Bullock also sent checks totaling \$24.2 million to the state's four Metropolitan Transit Authorities. Houston's MTA payment was \$11.7 million for a 1985 total of \$38.6 million. Dallas' DART check was \$10 million, bring its total payments this year to \$76.2 million. VIA in San Antonio received \$1.9 million, increasing its payments this year to \$15.1 million. Fort Worth's MTA payment was \$515,335 for a total \$3.9 million this year.

June checks represent taxes collected on sales made in April and reported to the Comptroller by May 20.

Farm Bureau Sending Trio To Seminar

The Texas Farm Bureau 23rd annual citizenship seminar for junior and senior high school students will be June 17-21 on the campus of Angelo State University in San Angelo.

Attending from Bailey County will be Leslie Ann Langfitt, daughter of Mr. and Mrs. Edgar H. Langfitt; Loy Triana, son of Mr. and Mrs. Jose Triana and Rod Muyschondt, son of Dr. and Mrs. Enrique Muyschondt. All of the students will be seniors at Muleshoe High School for the 1985-86 term.

They were chosen to represent Bailey County because



ROD MUYSCHONDT



LOY TRIANA



LESLIE ANN LANGFITT

Cont. Page 2, Col. 3

Cont. Page 6, Col. 1

Cont. Page 6, Col. 3

Rain Causes Some Damage To Vegetables

Now that several days of thunderstorms have abated, after flooding, many areas of the High and Rolling Plains, vegetable growers have a lot to do in a hurry to keep vegetables healthy, warns a specialist with the Texas Agricultural Extension Service. And they want to do the most important thing first, he says.

"Plant foliage has been continuously wet for several days. This sets up ideal conditions for the germination of fungus spores and their growth into the leaves," said Dr. Roland E. Roberts, Extension vegetable specialist.

Potato early blight and onion botrytis (often referred to as "blast" or "leaf blight") are fungus diseases that are favored by extended periods of wet weather when the leaves stay wet for days, Roberts noted.

Early blight infects the older leaves of the potato plant first. Botrytis will begin with spots of infection all along the leaves, and is usually more severe on the oldest leaves and those injured by hail and wind.

The Extension specialist said complete coverage of the foliage with a film of fungicide is necessary to prevent infection by early blight and botrytis. "It is very important to force the spray down under the lower potato leaves to assure that the surface of the older leaves is

covered with fungicide," Roberts said. He said a seven-day spraying schedule is needed to coat new leaves with fungicide.

Some potato growers are getting good control of early blight with flowable maneb, and application of Duter through center pivot systems, Roberts reported. "If someone is using fungigation effectively on onions, please let me know," he requested.

Another problem from the heavy rains is that nitrogen has been leached out of the loamy sand and sandy loam soils. Potatoes don't usually respond to nitrogen sidedressing on heavier sandy loam, and clay loam soils when the nitrogen is applied within six weeks of harvest, Roberts said.

On very light sand soils, where late season potatoes are growing and won't be harvested until mid-August or later, there is a strong chance that 20 to 30 pounds of nitrogen applied now, and again as soon as need is shown by soil test, will help finish the plant growth and size the tubers, he said.

"Don't apply nitrogen without first determining what is there," Roberts stressed.

To be sure of the nitrogen status of the soil, he urged producers to have a sample tested for nitrate nitrogen immediately. "It is an inexpensive test and most laboratories can give you the results fairly quickly."

He reminded producers to be sure to take the soil samples from between plants and to obtain uniform cores or slices which include soil from the top down to eight inches in depth.

Planting...

Cont. From Page 1

obtained at the county extension agent's office.

Tanksley noted that soybeans are frequently used as a replacement for hail-damaged cotton in irrigated areas. This crop is also tolerant to the preplant incorporated cotton herbicides and can be planted over a wide range of dates.

Pointing to results of a four-year study conducted by researchers at the Texas A&M University Agricultural Research and Extension Center at Lubbock, he says that good yields may be obtained from late June to early July plantings.

"Since soybeans are sensitive to day length," he adds, "late plantings result in short stalk growth of all varieties and the combines miss a good portion of lowest seed pods. This program can be partially circumvented by the use of varieties that fall into the late Group IV and Group V maturity groups."

Cultural practices which encourages stalk growth in late plantings include higher seeding rates (65 to 70 pounds of good quality seed per acre), planting a single row per bed and early irrigation.

"It is especially important to avoid periods of moisture stress in late planted beans," he emphasized.

Father's Day

The 16th is Father's Day--when old Dad traditionally gets a day of thanks.

Though an increasing number of wives work these days, and Dad often isn't the sole breadwinner, any dog deserves his day, once a year.

American fathers are unique. They have generally accepted theories about making family decisions. Modernists think this is democratic and beneficial.

Critics believe it's often abdication of the father's responsibility as an authority, which has contributed to a breakdown of discipline, and to juvenile crime.

However, children who enjoy the blessing of loving, well-providing fathers, of character and standing, begin life with a major advantage.

And the example set by fathers, lives with sons and daughters all their lives.

"Selecting an alternate crop is always an unpleasant chore," Tanksley observed. "Fortunately, there are crops such as grain sorghum, sunflower and soybeans which can be planted relatively late in the season to partially compensate for the loss of the primary crop."

Boxing Team Wins First Place Trophy

The Muleshoe Boxing team attended the West Texas Junior Olympic Boxing Tournament on June 1st and 2nd at Amarillo. With a first place win, the team brought home the West Texas Junior Olympic team trophy.

Boxers advancing to the State Tournament June 5, 6, and 7 at El Paso were Belo Diaz, in the 80 pound intermediate Class, who placed second; Hector Reyes placed third in the 106 pound class, Jimmy Medrano 130 pounds and Larry Jaramilo 80 pounds.

Anthony Orozco also qualified for state in the 119 Sr. Class, but was unable to attend due to a car accident on June 3rd.

Other boxers competing for the trophy were from Amarillo, Big Spring, Plainview, Olton, Seminole, Krane, Spearman, Snyder, Crosbyton and Lubbock.

Start Anywhere

If there are no new worlds for this year's crop of graduates to conquer, there is a lot of repair work needed on this one.

—Democrat, St. Louis.



JR. OLYMPICS CHAMPS--The Muleshoe Boxing Team attended the West Texas Junior Olympic Boxing Tournament and brought home the West Texas Junior Olympics team trophy. Pictured standing: Hector Reyes and Anthony Orozco; seated (L-R) Larry Jaramilo, Beto Diaz and Ricky Diaz.



Clovis-Portales Muleshoe, Tx. 1302 W. American Blvd. Portales, NM. 1601 S. Ave D. Clovis, NM. 2600 Mabry Drive

Now Open 7 Days A Week

Mon - Sat. 7:30 a.m - 7:30 p.m. Sunday 12:30 - 5:00

Are You Interested In Reasonable Insurance Rates?

If So Contact Hochheim Prairie Farm Mutual Insurance At Their New Location 201 W. Ave C Muleshoe Barbara E. Scarbrough Branch 87 Manager & Sales Representative Office: 272-5141 Home: 272-5093 Please Come By & Visit With Us

Muleshoe Volunteer Firemen Attend Annual Convention

Chief Jack Dunham and Captain J.O. Parker, members of the Muleshoe Volunteer Fire Department attended the 109th Annual Convention and Conference of the State Firemen's and Fire Marshals' Association of Texas, held June 9 through 12 in Waco.

Speakers included Dr. Charles Patterson, Killeen; Bob Murphey, a Nacogdoches lawyer and a former Association president; and Hugh Keepers, of the Texas Railroad Commission's Liquefied Petroleum Gas Division, in Austin.

Each year the convention gives paid and volunteer firefighters from throughout Texas the opportunity to get together for business meetings, a memorial service and training sessions. A two-day trade show features the most modern fire-fighting and rescue equipment. About 1,500 firefighters, firemen's auxiliary members, families and guest attended this year's convention.

The State Firemen's Association serves both volunteer and paid firefighters by sponsoring the municipal firemen's training school each July at Texas A&M University, administrators a certification pro-

gram for volunteer firefighters and fire marshals in Texas; and represents some 40,000 firefighters before the Texas Legislature. The Association's monthly magazine, TEXAS FIREMEN, has more than 4,600 subscribers and includes technical articles and news about the state's fire service.

"The convention gives us the best opportunity of the year to stay in touch with the needs of our members," said Ed S. Kirkham, executive manager of the Association.

SMILES

Dull "That young lady isn't very amusing, is she?" "No, she couldn't even entertain a thought."

Another Excuse A visitor at the golf club teed up for the first hole, made a wild swing and completely missed the ball. "It's a good thing I found out at the start," he said. "This course is at least two inches lower than the course I usually play."

Free Bag of Seed

Buy 4 bags of Garrison early-maturing hybrid sorghums and get 1 FREE.

If you are a cotton producer with big weather problems, Garrison Seed is offering help. Just when you really need it, buy four bags of any Garrison premium, short-season hybrid sorghums and get the fifth bag free.

- Garrison SG 688
 - Early maturing
 - 7,306 lbs. per acre in field tests
 - Competes with longer maturing varieties
 - Dryland or irrigation
 - Bred for the plains

- Garrison SG 677
 - Early maturing
 - 54.1 lbs. per bushel in field tests, first in class
 - Red-seeded, short-stalked
 - Excellent standability
 - Bred for the plains

See your nearest Garrison dealer for Garrison high performance hybrid sorghums.

Tim McCormick McCormick Seeds, Inc. P.O. Box 590 Muleshoe, TX 79347 806/272-3156

GARRISON SEED & CO., INC. P.O. Box 927 P.O. Drawer 2420 Hereford, Texas 79045

Offer good until June 30th.

EQUIPMENT	CUSTOMER DISCOUNT
Round Balers	\$ 400
Square Balers	400
PTO Forage Harvester	
Model 3940	850
Model 3960	850
Model 3950	500
Model 3970	500
Model 4720	500
Mower Conditioners (except 1424)	450
Model 1424	1000
Self-Propelled Windrowers	
Model 2320 (grain only)	2500
Model 2420 (grain only)	2500
Model 2320 (auger platform)	2500
Model 2420 (auger platform)	2500
Model 2280 (auger platform)	3000
Model 3430	650
Model 3830	650

*Availability of John Deere financing subject to approval of credit. These offers may be withdrawn at any time.

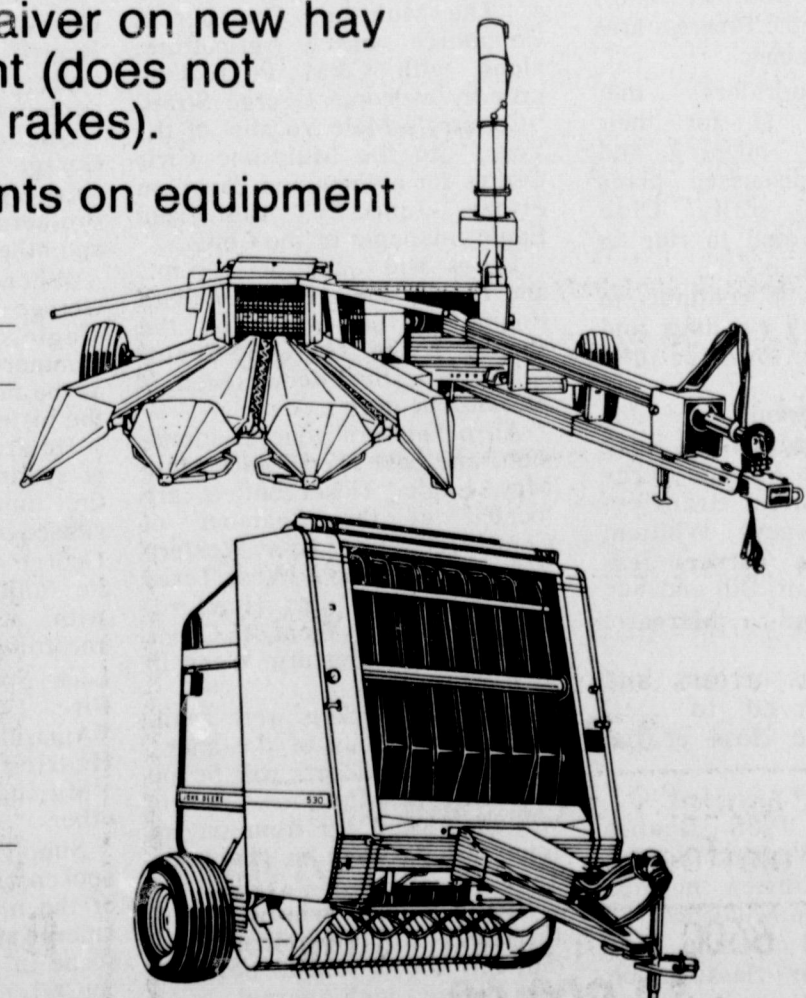

Dent - Rempe, Inc.

1516 West American Blvd.

272-4296

Lions Club Names State Queen

Thanks to Desirre Gray, District 2-T2 of Lions Clubs International found a fitting way to conclude its Silvery Anniversary Celebration.

Miss Gray, daughter of Mr. and Mrs. John Gray of Rotan, was selected State Queen at the recent Texas Lions State Convention in San Antonio.

It was also a milestone for District 2-T2, a 68-club District which encompasses 22 counties of West Texas and boasts some

2,800 members. Desirre is only the District's second State Queen in 25 years.

Desirre, who celebrated her 18th birthday June 3, has a big summer ahead. She will ride in the 67th Annual International Parade at Dallas in mid-June, then leave in early July for a six-week Lions Club Youth Exchange trip to Japan.

This fall, she plans to enter Texas Tech University and study Business Marketing.

At Rotan, she was involved in many activities, such as Band, U.I.L. poetry and one-act play, was in National Honor Society, played basketball and tennis, was a twirler and head cheerleader, a member of Who's Who Among American High School Students, graduated in the top five of her class, was a Homecoming queen nominee, a member of Society of Distinguished American High School Students and chosen Miss R.H.S. by the student body.

In addition, she was selected Queen of the Rotan Lions Club. That allowed her to compete in the District 2-T2 Queens Contest in Plainview at the District Convention in early May. There she was named District Queen over 46 other entries and was one of 14 (Texas is divided into 15 Districts) hopefuls at San Antonio.

Some of Desirre's hobbies include doll collecting, reading, water and snow skiing, horseback riding, playing the piano and modeling. She also enjoys traveling, as she has toured Italy, France, England and Switzerland.

Her grandparents are Mr. and Mrs. A.C. Sharp of Spur and Mrs. N.O. Johnson of Rotan.

Desirre will represent both District 2-T2 and the State of Texas during the 1985-86 Lions year. Judge Melvin Powers of Wolfforth and the Lubbock Redbud Lions Club will serve as District Governor during the 1985-86 year.

Sudan News by Evelyn Ritchie

Visiting with Mrs. Earlene Kropp Monday was Maxine Ballard of Dimmitt.

Visiting recently with Mr. and Mrs. Audrey West were their son, Mr. and Mrs. Dennis West and girls of Arch, N.M.

Among the sick are Bethlene Harper in the Methodist Hospital as is Cleo Bellar. Ethel Beale is now at home recuperating. Fern McDonald, Mike's grandmother, remains a patient in Room 711, of the Methodist Hospital in San Antonio.

Rod and Tracy Bowling of Ft. Collins, Colo. arrived Sunday to be with their mother, Melba, following the death of their father, Marvin Sunday. They had been here earlier in the week to be with him when he underwent heart surgery. Their families arrived later Monday to be with the family. Melba's sister has also been here with them.

Mr. and Mrs. Mike McDonald have returned home from vacationing at Devil's River and also visiting with his grandmother, Mrs. Fern McDonald at Camp Wood. She is a patient in the San Antonio Hospital.

Sue Chester is a patient in the Methodist Hospital where she underwent surgery Tuesday.

Visiting with Mr. and Mrs. Dick West have been their three grandsons of Canyon.

The first 2-T2 State Queen was actually a pair as the Harris twins, Shirley and Sharrel, of Plainview won the District contest in 1967 as a single entry and then won over 14 other candidates in Austin that year.

District 2-T2 was formed in 1959-60 and now encompasses the Counties of Bailey, Lamb, Hale, Floyd, Motley, Cottle, Cochran, Hockley, Lubbock, Crosby, Dickens, King, Yoakum, Terry, Lynn, Garza, Kent, Stonewall, Gaines, Dawson, Borden, Scurry and Fisher. It stretches from Roby on the Southeast to Muleshoe on the Northwest, from Seminole on the Southwest to Paducah on the Northeast.

High Blood Pressure Lacking In Symptoms

High blood pressure is a serious disorder with at least one notable characteristic. It almost never has any symptoms.

It doesn't make you feel bad, and it doesn't hurt. For these reasons, many of the 20 percent of adult Americans who have high blood pressure do not know it, says the Texas Medical Association.

Despite its silence, this disorder can be dangerous to your health. That's why May has been designated National High Blood Pressure Month.

In this state, TMA and its auxiliary kicked off the month with free testing for high blood pressure at the state Capitol. Other participants in the two-month "I'm in Control" program are the American Heart Association, American Red Cross, Texas Association of Community Health Centers, Texas Dietetic Association, and Texas Nurses Association.

As the heart pumps blood through the arteries, the blood puts pressure on the vessels' walls. If too much pressure occurs, the result is hyperten-

Three Way News

by Mrs. H.W. Garvin

We are proud to hear that Mrs. Thomas Lee Harper is at home from Methodist Hospital in Lubbock where she was a patient for over three weeks get well soon.

Supper guests in the home of Mr. and Mrs. J.D. Bayless Saturday was Rev. Ray Cunningham of Lubbock and his son, Bill Cunningham and daughters, Ashley and Angela of Odessa.

Edd Autry was dismissed from the Littlefield Hospital Wednesday afternoon their son Gene Autry of Houston spent Thursday night with them. Hoss Gibson also visited them Thursday afternoon.

Dinner guests in the home of Mr. and Mrs. Jarrol Layton Sunday were her parents, Mr. and Mrs. Leon Dupler of Andrews.

Mrs. Winnie Byars attended her family gathering during the weekend at the home of her sister, Mrs. Ruby Nichols all of her brothers and sisters were present. Mrs. Margie Payne from Roaring Springs, Mrs. Essie Merle Payne of Lubbock, Mrs. Janie Henly of Tucson, Arizona, Vester Roller of Plainview, Jessie Earl Roller, all of Winnie's children, Nadene Parr of Lubbock, Mary Sue Hardaway of Brownfield and Tom Byars of Seminole also visited with them.

DADDY We Love You



Bring your daddy to the
Chick-n-Dock
for
Fathers Day

Bagworms One Of Major Pests Of Trees, Shrubs

Bagworms are one of the major pests of junipers and other trees and shrubs in Texas. Spring hatch began in early May in the Lubbock area this year and is now almost complete. Insecticide control is most effective in late May and early June when the bagworms are small, says County Extension Agent Spencer Tanksley.

In the spring, bagworm larvae

emerge from hatching eggs inside last year's bags and begin feeding on leaves. They soon begin to construct their own protective bag of silk, twigs and leaves, making them camouflaged and hard to see. As the larvae and their bags continue to grow, control becomes more difficult.

Bagworms feed throughout the summer months, building their bags until the bags are about 1 1/2 inches long, Tanksley adds. In the fall, the bagworms become adults, mate and the females lay eggs inside their bags. They then overwinter in these bags in trees and shrubs. Each overwintering female bag on a tree contains from 500 to 1500 eggs.

"Since the bagworm only completes one generation a year and spreads very slowly from plant to plant, picking the bags off infested plants in the winter will help a lot toward controlling this pest," says Tanksley. "But if bagworms were present on the plant last year and control measures were not applied, chances are very good that an insecticide will be needed this spring."

Insecticides which can be

used to control bagworms include sevin, dursban, diazinon, malathion, dylox and orthene. The biological insecticide *Bacillus thuringiensis* can also be used. To obtain effective control, thorough coverage of the foliage is important. Always read and follow label instruction when applying insecticides.



WHO KNOWS

1. Name the flower and birthstone representing the month of June.
2. When does summer begin?
3. Who said, "A loving heart is the beginning of all knowledge"?

Answers to Who Knows

1. The rose is the flower and the pearl is the stone.
2. June 21.
3. Thomas Carlyle.

Ellis Funeral Home

Pre-Need Funeral Plans
Supervised By Texas Department Of Banking
Price Frozen At Time Of Purchase

THE WEEDS ARE COMING!!!

We have the answer to your weed problem. You can spot spray every single weed in your field through electronics for only pennies per acre compared to dollars for hoeing. Our system was designed by farmers for farmers. You need to see our system to appreciate this new complete weed control system. CALL US TODAY FOR A DEMONSTRATION.

Baker Farm Supply

1532 W. American Blvd.

272-4613

STANDOUT SORGHUM



You'll notice a field of NC+ Hybrid grain sorghum—
Excellent Plant Health and High Yield Potential—
NC+ STANDS OUT ABOVE THE REST.

Several Short Season Varieties In Stock.

Matt Phelps

Rt.5
Muleshoe, Tx

925-6485



Wooley International, Inc.

Hwy 84

272-5514

Rotary Hoes

6 row yetters 2,750.00

8 row yetters 3,250.00

8 row yetters Johnson Cultivators

2,750.00

1976 Model 915 Combine with
24 ft platform 9,250.00

1975 6600 John Deere Combine
13,000.00

Gleaner L 13,000.00

510 M.F. 20 ft platform
5,000.00



ENGAGEMENT ANNOUNCED--Mr. and Mrs. Herman Morrison wish to announce the engagement and approaching marriage of their daughter, Sharla Renae to Scott Lynn Saylor, son of Mr. and Mrs. Charles (Jake) Saylor of Clovis, N.M., formerly of Muleshoe. Vows will be exchanged on Saturday, Aug. 3 at 7 p.m. in the First Assembly of God Church. Miss Morrison is a 1984, graduate of Muleshoe High School and attended Texas A&M. She is presently employed at First Bank of Muleshoe. Saylor is a 1982, graduate of Muleshoe High School and is presently farming in the West Camp community.

The Creative Woman

By Sheryl Borden

Two topics will be featured on "The Creative Woman" show on June 18 and 22. One Part will be on quick breads. Many people are discovering or re-discovering the joys of baking yeast and quick breads. Nina Swan, formerly with the National Oats Co. in Cedar Rapids, Iowa will share a recipe for cinnamon applesauce bread. Like other whole grains, oats are an excellent source of fiber. Ounce for ounce, oats contain more protein than any other grain, and they supply B-vitamins, iron and other nutrients as well.

Maggie Gregory, owner of Clothier That Work in Albuquerque is a color, ward-

robe and image consultant. Her topic will be closet reorganization.

On June 20 three topics will be presented. Karen Dillon, a sewing instructor with Palmer/Pletsch Associates will compare custom tailoring with fusible interfacing tailoring. She'll explain different types of fusible interfacings on the market and tell how to select them.

The second part of the show will feature a segment on the Disabled Person's Project by The Whirlpool Corp. Joy Schrage, spokesperson for Whirlpool explains that for the past several years, Whirlpool has been researching the appliance needs of the disabled consumer and she will tell about the research and why Whirlpool is interested in such research. Mrs. Schrage will discuss and show examples of specific modifications on some of the major home appliances.

Debra Block, home economist with Toshiba, Inc. from Wayne, New Jersey is going to demonstrate a unique coffee-maker that grinds the coffee-beans and then brews the coffee. She has specific suggestions for some tasty variation for serving coffee. The key point in her demonstration is that it is possible to entertain any time of the year with non-alcoholic coffee drinks.

"The Creative Woman" is produced and hosted by Sheryl Borden. The show airs on KENW-TV at 12 noon on Tuesday and Thursday and at 2 p.m. on Saturday. (All times are Mountain Standard).

Viewers can request copies of printed materials offered on the show by calling on KENW-TV's toll-free telephone liens. In New Mexico, the number is 1-800-432-2361, out-of-state: 1-800-545-2359 and viewers in Portales and Roosevelt County can call 562-2112.

Golden Gleams

Work as if you were to live 100 years; pray as if you were to die tomorrow.

-Benjamin Franklin.

A good prayer, though often used, is still fresh and fair in the ears and eyes of Heaven.

-Thomas Fuller.

Bridal Shower Honors Miss Mary Holt, Crim

The fellowship hall of the First Assembly of God Church was the setting of a bridal shower Saturday, June 8 from 2 until 3:30 p.m. honoring Mary Holt of Garland, bride elect of Kirk Crim, also of Garland, formerly of Lazbuddie.

Guests were greeted by the honorees Mary Holt and Kirk Crim, Mrs. Weldon Crim and Vickie Crim.

Vickie Crim served pink thumbprint cookies and punch from crystal appointments.

The serving table was covered with a white lace over white satin tablecloth and accented with a floral arrangement in shades of pink and lilac accented with a pink candle. The honoree's corsage consisted of pink carnations accented with lilac.

Special guest included: Mrs.

Weldon Crim, mother of the prospective groom; Vickie Crim, sister of the prospective groom; Mrs. Julia Hawkins, grandmother of the prospective groom; Mrs. Alene Tidal of Hereford, Mrs. Connie Hawkins of Lubbock, Mrs. Nadine Hawkins, Mrs. Rita Hawkins and Mrs. Sheri Hawkins, all of Muleshoe, Mrs. Matel Hawkins of Dallas, Mrs. Evelyn Curtis of Farwell, and Mrs. Johnnie Monroe of Clovis, N.M., all aunts of the prospective groom.

The hostesses gifts were a bed spread with matching pillow shams and a Mr. Coffee.

Hostesses for the occasion included: Mrs. James Roy Jones, Mrs. Don McDonald, Mrs. J.C. Embry, Mrs. Reaford Wenner, Mrs. James G. Cox, Mrs. Alice Barber, Mrs. Delmar Clements, Mrs. Gene Smith, Mrs. Hermon Morrison and Mrs. Wayne Moore.



MARY HOLT AND KIRK CRIM



LATEST ARRIVALS

Ruben Gloria, Jr.

Mr. and Mrs. Ruben Gloria are the proud parents of a son born at 1:17 p.m. Monday, June 10 in West Plains Medical Center.

The young man weighed eight pounds and four ounces and has been named Ruben Jr. The couple have two other children, Rosa Maria, ten; and Susanna, four years of age.

Grandparents are Juan Gloria of Muleshoe, Mrs. Dora Gloria of Littlefield and Mr. and Mrs. Les Chavez, also of Muleshoe.

TOPS CLUB

Muleshoe TOPS Club chapter No. 34 met at 6:30 p.m. Thursday, June 6 in the meeting room of Bailey County Electric.

Clara Lou Jones, leader, called the meeting to order and the TOPS pledge was recited and the fellowship song sung. Jewel Peller, weight recorder, call the roll with eight members present.

Evelene Harris, secretary, read the minutes of the previous meeting and they were approved as read. Ruth Clements, treasurer, gave a treasurers report.

Mrs. Clements was named best loser for the week. Runners up were Mrs. Jones, first, and Mrs. Harris, second.

Monthly best loser was also Mrs. Clements and Linda Wimberley was first runner up. Nan Gatlin was named KOPS Queen for the month.

Ernestine Steinbock celebrated her birthday and received a gift from the birthday box.

The meeting was closed with the singing of the goodnight song.

Nutrition Seminar Scheduled Tuesday

Do you worry that your child is not eating enough? Is he eating too much? Which foods does she really need?

A nutrition program will be presented Tuesday, June 18, from 1:30 to 3:30 P.M. at the Catholic Center, 805 E. Hickory, in Muleshoe. The program is sponsored jointly by Central Plains MH-MR Children's Development Center and the South Plains Health Provider organization.

The program will feature Jean Burton, a licensed dietician and Director of Nutritional Service for the South Plains Health Provider Organization. She will present information on

nutritional needs and planning food to meet those needs. Ms. Burton will focus on proper nutrition for young children beginning with infancy. She will be available to answer related questions. For more information call 272-4433.

Thank You

The family of Bob Willoughby wishes to express our sincere appreciation for the love & thoughtfulness during our loss.

Sincerely,

Carolyn, Glenda, & Edna Willoughby

For All Your Local News Or Club Activities Call 272-4536 Or Come By The Journal Office

NEW 8680 8855

Let your Pioneer dealer show you how these hybrids can fill your needs in 1985.

Gene Paul Jarman Rt. 1 Muleshoe 806-965-2340

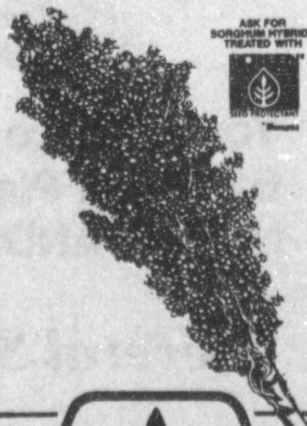

PIONEER BRAND SEEDS

Registered trademark of Pioneer Hi-Bred International, Inc.

Pioneer is a brand name, numbers identify varieties. The Limitation of Warranty and remedy appearing on the label is part of the terms of sale.

New Hours Sat. Open 8:00 - 8:00

Pillow Talk Sale Sale Sale



"Signature" Pillows by Northern Feather

sale 2 for \$10 All Sizes

Reg. 5.99 each. A super pillow value: "Signature" pillows are filled with 100% Kodel polyester fiberfill that always stays fluffy, yet gives support. One low price for all sizes!



"Debut" Bed Pillows by Northern Feather

6.99 Standard 8.99 Queen 10.99 King

Rest easy with "Debut" pillows...featuring a 3 year warranty! They're filled with DuPont Dacron® Holofil II® for long lasting comfort and easy machine washability.

ANTHONY'S

321 Main

272-3478

Take Dad Out To Dinner

16 oz. T-Bone with Salad & drink

\$9.99

K-BOB'S STEAKHOUSE

1008 W. American

272-7517

Library News

BY ANNE CAMP

Wednesday morning, 51 were in attendance at the library to take the pretend trip to the South Sea island of Hawaii. Special guests were Jeanette St. Clair, who won and took a trip to Hawaii in February; also Kristi and Sharla Hoit.

Kristi modeled a grass skirt and carried a straw hand made bag. Sharla modeled a blue satin coat with the back embroidered with pictures of the islands. Jeanette told the boys and girls some very interesting things about her trip and what she saw in Hawaii... she wore a mau-mau, which she said was not pronounced Moo-Moo (as in cows-moo) but Maw-Maw!

She told how pineapple was grown, and about visiting the Dole pineapple plant from which thousands of cans are packed and shipped daily; about the dolphins, fish and hugh turtles they saw; and about being greeted with beautiful fresh flower leis being placed around their necks. She brought many

pictures of the beaches and other interesting things, and answered questions...which made a very informative and entertaining program.

Two short movies were shown and at the close the children were able to enjoy treats from the display table of pineapple chunks and cocoanut balls.

Kiberley Griswold brought shells for the display table, and identified some of them. Boys and girls who brought a list of South-American animals from last weeks' movie were given a little prize.

Anne Camp reminded all those parent that there are just a little over two weeks left to get their books read, and listed and returned to the library in the Summer reading Club program.

This week tickets for one afternoon at the swimming pool were added to the "Go-For-It" box courtesy of Bob Graves, manager and appreciation goes to him-the kids will really enjoy that!



AUGUST DATE SET--Troy and Lillie Christian of Farwell announce the engagement and approaching marriage of their daughter, Sharmy Dawn to Johnny Dean McDonald, son of Don and Marlene McDonald of Lazbuddie. Wedding vows will be exchanged on Saturday, Aug. 17 at 7:30 p.m. in the Hamlin Memorial United Methodist Church in Farwell. The bride elect is a 1981, graduate of Farwell High School and has received a Business Administration degree from Texas Tech this past May. McDonald is a 1980, graduate of Lazbuddie High School and will receive a Business Administration degree from Texas Tech at the end of July. McDonald is currently employed at Texas Bank and Trust Co. in Lubbock.



SECOND IN STATE--Donae Parker (Left) and Shelley Sain came in second in the state in their Method Demonstration at the State 4-H Round-up held at Texas A&M University on June 4-6. 4-H'ers competed from all over the state. Shelley is the daughter of Mr. and Mrs. Walt Sain of Muleshoe and Donae is the daughter of Mr. and Mrs. Don Parker of Three Way.



sale

Monday, June 17 thru Sunday, June 23

Our Homestyle Beltbuster is always very tempting. It's a half pound of 100% pure beef that looks, cooks and tastes like a juicy, tender homemade burger. And it's made up hot, fresh and just the way you like it, with your choice of lettuce, tomatoes, pickles and onions. But at this price, it's more than tempting. It's irresistible.

HOMESTYLE Beltbuster

\$1.89

Dairy Queen

"Better than ever"

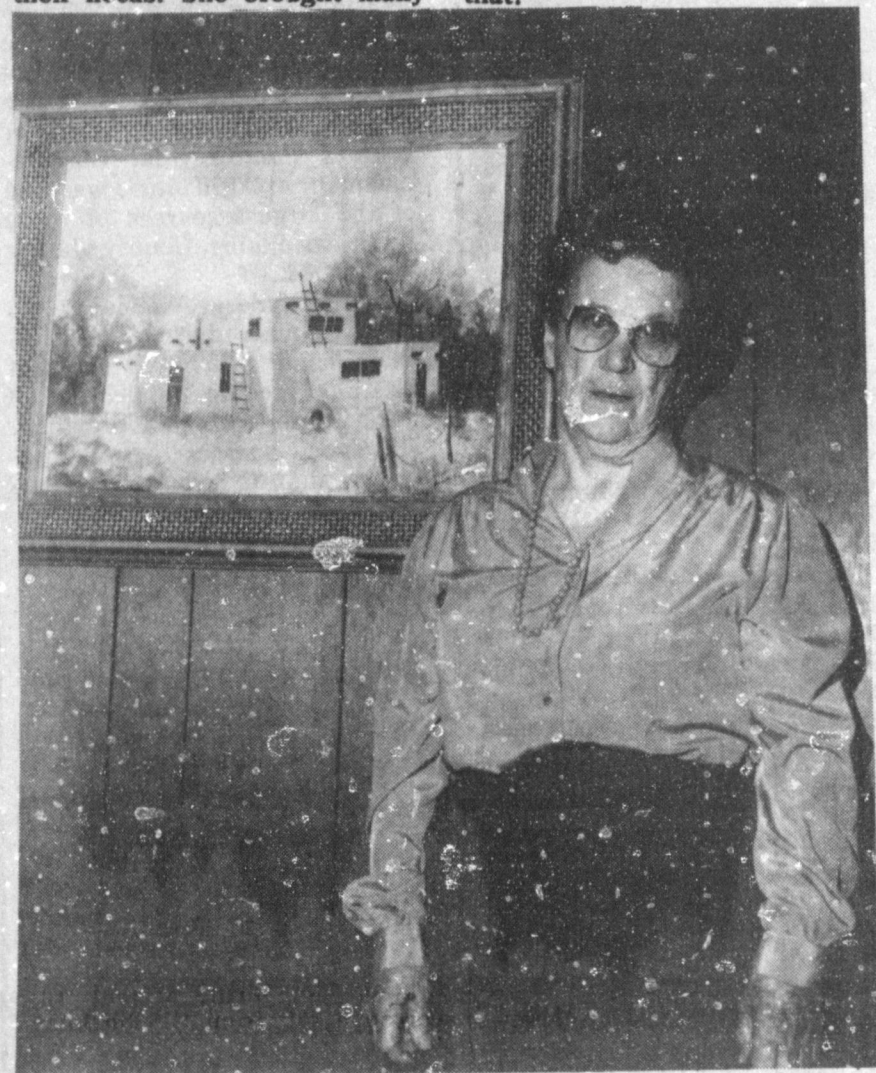

LOUISE ROARK WMU

Mildew On Houses Can Be Removed

You may have to endure the summer heat and humidity, but you don't have to live with the unsightly mildew growth it produces on the exterior of your house.

"Mildew most often grows on areas of the outside walls that receive little sunlight," says Dr. Peggy Owens, a housing specialist with the Texas A&M University Agricultural Extension Service.

Ideal places for mildew are the north side of the house, carport and porch ceilings, and areas behind trees or shrubs where air movement is restricted, she explains.

Mildew is usually black, Owens says, but some forms may be green, red or other colors.

The Specialist suggests a cleaning solution of one quart liquid chlorine bleach, one-third cup of powdered laundry detergent and three quarts of warm water. Use the solution with a fairly soft brush to scrub affected areas and then rinse well with clear water.

Another way of applying the solution is to use a garden sprayer for the solution, a long-handle brush for scrubbing and the full-force of a water hose to rinse.

Because this cleaning solution is strong, she advises wearing rubber gloves and protective clothing to avoid contact with the skin.

"If you're going to paint the clean surface, allow it to dry thoroughly and paint immediately before re-contamination

occurs," Owens says.

To minimize future mildew problems, the specialist suggests treating the cleaned area with a water-repellent preservative or other fungicide before repainting with a paint containing zinc oxide and mildewicide.

Journal Society Policy

A processing charge of \$3 is made when a photo accompanies any wedding, engagement, or anniversary with the exception of anniversary of 50 years or more.

Five dollars will be charged for any shower picture taken by the Journal and \$3 charged for any shower picture accompanying a story. Pictures may be picked up after the article appears in the paper.

Wedding, engagement, and anniversary stories must be in the Journal office by Monday noon for the Thursday paper, and by Thursday noon for the Sunday paper.

After that time, stories will be run on a space available basis. Any wedding more than two weeks old, when received, will be edited and only the basic information will be included.

Shower pictures will not be taken without a 24 hour notice and copy must be in the office by 5 p.m., Monday for the Thursday paper and 5 p.m. Thursday, for the Sunday paper.

Further Reductions On Closeout Sale

All Blouses & Ladies pants

Now Marked Down 1/2 price

All Dresses 50% off

Group Koret Jackets 1/2 price

All Ladies Shoes 1/2 price

Mens Clothing For Fathers Day Reduced

Hurst Department Store

110 MAIN

Where The Customer Comes First, Always



LIBRARY VISITORS--Wednesday morning 51 were present for the pretend trip to the South Sea island of Hawaii. Special guests were: (L-R) Jeanette St. Clair, who took a trip to Hawaii in February; and Kristi and Sharla Hoit.

Louise Roark Named Artist of Month

Mrs. Louise Roark has been named "Artist of the Month" at the Muleshoe Public Library and some of her paintings will

be on display at the library during the month of June.

She has been painting for approximately ten or 12 years and she says she paints strictly for pleasure. Although she paints in all medias, oils is her preference.

Mrs. Roark has studied under Blanche Lenderson of Muleshoe and Dickie Magnass of Farwell, as well as attending several workshops.

A member of the Muleshoe Art Association, she has lived west of Muleshoe 49 years and has three children, Charles Roark of Amarillo, Joe Roark of Clovis, N.M. and Lola Donaldson of Las Alamos, N.M., nine grandchildren, and six great grandchildren.

If you're satisfied with yourself, take another look.

WMU Weekly Meeting Held

WMU of the Trinity Baptist Church met at 2 p.m. Tuesday, June 11 at the church.

Wenona Spears gave the opening prayer and the lessor for the day was a Royal Service on "Love That Embraces Strangers" found in Hebrew 13:2. Bible verse for the day was Mark 6:35-44.

Those present were Wenona Spears, Murel Lewis, Clara Coffman and Pearl Dunlap.

Ms. Coffman dismissed the group with a prayer.

A&M FivePoint

Hi-Protein

Dog Food

50 lb. Bag

\$9.75



Down on the FARM

WATCH UP FOR POWER LINES

Power lines can be dangerous.

Touching irrigation pipe to a power line can divert the electricity through the pipe . . . and to anyone in contact with it. In this part of the country, this is the leading cause of farm injuries and deaths in electricity-related accidents. Any equipment of unusual height represents a potential danger. Lift arms on field equipment, combine auger spouts and even radio antennas can cause serious injury or death if they, and you, make contact with a power line.

Keep an eye up for power lines. Watch up, for safety's sake.

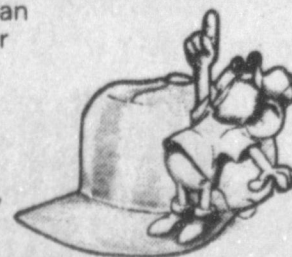

SPS

SOUTHWESTERN PUBLIC SERVICE COMPANY

George Strait

Cont. From Page 1

father taught junior high school mathematics.

"My parents were divorced when I was in fourth grade," George recalls. "So my Dad raised me and my brother. We have a sister and she lived with my mother."

After George's grandfather died, his father took over operation of the family's cattle ranch in Big Wells, some 40 miles west of Pearsall.

Although the weeks were spent in Pearsall, on weekends George went to the ranch with his father and brother.

Steer roping is still one of George's favorite hobbies, although he has little time for it now. "I never was all that great at ropin'. I just enjoyed doin' it. It takes a lot of time away from my family, so I kinda put ropin' on the back burner for now."

"I started listening to Merle Haggard, George Jones, Hank Williams, and Bob Wills," George notes. "They were the main musical influences in my life."

He also sang with several "garage bands," which he claims, "never really got out of the garage. We played 'Gloria' and things like that."

After he and Norma, his high school sweetheart, ran off to Mexico and got married, George attended Southwest Texas State University for several semesters before enlisting in the Army.

Ironically, the Army proved to be the beginning of George's singing career. "When I joined the service in 1971," he says, "I had it in the back of my mind to be a singer. I wound up stationed in Hawaii and there I had the time to learn how to play the guitar. I figured if I was gonna get serious about music, I better get started."

George bought himself a cheap, beat-up, old guitar, which was all he could afford on his Army pay, and some Hank Williams songbooks. "I started teachin' myself to play the guitar and tried to learn enough songs to get a band together so I could start playin' the clubs," he says.

As fate would have it, the post commanding officer was organizing a country band composed of military personnel. George, who was working in the post's payroll department, auditioned as the singer and got the job. "I spent my whole last year in the Army singing in a country band," George grins. "I didn't even have to wear Army clothes! We had a great job."

Following his discharge from the service, George and Norma returned to Texas where he enrolled again at Southwest Texas State. George wanted to complete his education, but music was still very much on his mind.

He put up fliers on campus bulletin boards, advertising himself as a singer. The ad led to the formation of the Ace In The Hole Band. George was looking for a band, and the group was looking for a singer. Over the next six years, George and the band evolved into a popular country attraction.

The band played five nights a week at Clubs, honky tonks, weddings, and private parties within a 200-mile radius of San Marcos. Meanwhile, George attended classes during the day, and in order to supplement his income, worked on a nearby cattle ranch.

After graduating in 1979 with a degree in agricultural education, George worked fulltime managing the cattle ranch while continuing to gig with the Ace In The Hole Band and pursued his musical dreams of recording.

"It was pretty hard going,"

George notes. "There were about 1000 head of cattle on the ranch, and I was responsible for doing everything. Ranching isn't 9 to 5; it's more like sunup to sundown. I'd have about half an hour to get cleaned up and get to that night's gig."

The band became increasingly popular as an opening act for major concerts, and they even recorded several songs for D Records in Houston. But success was not forthcoming just yet.

As time wore on, George nearly wore out. "I was goin' to quit singin' altogether," he admits. "I didn't feel like I was makin' the progress I should be. I had made three trips to Nashville and done sessions on my own before I ever signed with MCA. I don't know if I was doin' as much as I could have, but I sure was tryin' all those years."

George decided to take a job working with an architect in Uvalde, Tx., designing cattle facilities. "About a week before we were to move down there Norma talked me out of goin'," George says. "She's been right with me the whole time—the good times, the bad times—all of it."

He decided to invest one more year chasing his dream of becoming a recording artist. "It's kinda hard to get it out of your blood once you get up there on stage and start singin'," George explains. "It's a lot of fun and it's good way to make a livin'. I really believed in myself and I thought I could sing good enough to make records."

Sure enough, George's big break was just down the road. He and the band were booked into the Prairie Rose, a local San Marcos honky tonk. Erv Woolsey, the owner of the club at the time, booked them sight unseen. Woolsey, who has heard his share of talent during his years in the music business, was very impressed with George.

When Woolsey returned to Nashville to work with MCA Records, he eventually brought George to town and teamed him with producer Blake Mevis. Several recording sessions later George was signed to the label and "Unwound" was released.

"It's everybody's ambition when they're in local bands to get a major label behind you and get your record out on the radio," George says. "I wasn't any different in that. I hoped 'Unwound' would hit, but I didn't expect it to happen so fast. It took me by surprise. I guess I sorta held back a little bit because of the all the times I'd had my hopes up and got let down."

Since then, George hasn't held back or let anyone down. Recently he has upgraded his band, adding a keyboard player, and he has recored with producer Ray Baker, whose credits include Moe Bandy and Merle Haggard.

"Ray and I got along real good," George says. "We think along the same lines. The traditional sound is what country music is to me. All I've ever wanted to be, from the time I started, is a country singer. I have no desire to cross over (to pop). If one of my songs does, that's great."

George made a cameo appearance in the film, "The Soldier", performing one of his hits, "Fool Hearted Memory." Acting is a venture he would like to pursue some day. "Sometimes you see actors wantin' to be singers and singers wantin' to be actors, and it just doesn't work too many times," he laughs. "But it's something I wouldn't turn

down if the right thing came along. It'd be a fun thing to try. I'd give it a shot."

But first and foremost George is a vocalist who is equally comfortable singing heartfelt country ballads, or tearing into hardcore honky tonk numbers.

Shy and modest, the handsome, green-eyed singer tends to downplay all the acclaim he has received. True to his western heritage, he knows that the bottom line for any venture in life is determination and hard work. Authentic cowboys know that from firsthand experience.

"I feel real lucky to be where I am," George says. "I'm just real serious about my music and I hope I'm doing the same thing for years to come."

George is a man of few words. Any true artist doesn't have to sing his own praises. Therein is the reason George is considered one of the finest country singers in America today.

George Strait's music speaks for itself.

Jury...

Cont. From Page 1

Julian Dominguez, Sr., Henry C. Lopez, Tom Edwinladd, Evelyn Nickels Riley also Terri Crane Hahn.

Maria Pizarro Mendoza, Mary Minor Autry, Albert Franklin Lee, Cara Juan Bishop Schuster, Barbara Surratt Haley, Alma Beckett Burton, Rayford Gene Wilkinson, Gilbert Castorena, Marshall W. Williams, Wanda Shirley Partlow, Juan Madrid, Charlott Shepard Welch, Wilma Dawson Davis, Mrs. Marlene Black Martin and Stephen Ray Black.

Rickie Stockard Warren, Nelda Reynolds Crawford, Bonnie Pedroza Garcia, Toby Michael Tucker, Colleen Royal Griffiths, Lucy Yoachum Smith, Linda Floyd Griswold, Donna J. Hawkius, Mrs. Florene F. Upchurch, Austin Herman, Bertie Lavern James, Margrethe Sorenson Taylor, Helen Patterson Bryant, Donna Denise Buckner, James Lee Simpson, Darla Earlene Vaughn, Tommy Lee Wheeler and Kanetha Lorene Hysinger.

Karen Smith, Robin Michelle Reeves, Lauri Elaine Burgess, Tina Lea McDaniel, Sharla Ken Henry, Brian Arnn Kirby, Shelley Kim Splawn, Sally Bustillos, Jessie Mae Sherwood, Mrs. Hope King, Jean Willman Moore, Alice Gonzales, Rosa Maria Hernandez, Jose T. Gonzales, W. Timothy Campbell, Homer Wilson Allgood, Bobby V. Burris, Ronald Lavern Ashford and Harriett Evelyn Ellington.

Muleshoe

Cont. From Page 1

Vana Pruitt, daughter of Mr. and Mrs. Jarrell Pruitt of Muleshoe, has been named to receive South Plains College's most prestigious scholarship award.

She has been named a Smallwood Scholar for 1985-86 and has been awarded a \$2,000 stipend which will be dispensed over four consecutive fall and spring semesters in the amount of \$500 per semester.

SPC named 60 area students to receive the award, including eight area valedictorians, six salutatorians and 37 honor graduates.

Airman Gregory S. Hulcy, son of William H. and Helen V. Hulcy of Earth has been assigned to Sheppard Air Force Base after completing air Force basic training.

During the six weeks at Lackland Air Force Base the airman studied the Air Force

Government Spending

Cont. From Page 1

individuals were 43.8 percent of federal expenditures in Texas during fiscal 1984 and 62.6 percent of direct federal spending in Bailey County during that period.

There has been and continues to be considerable controversy regarding increases in defense spending by the federal government. Total federal defense expenditures were \$209.7 billion during fiscal 1984 or by 7.2 percent greater than those of fiscal 1983. Defense spending in Texas had increased by 13.8 percent from \$12.3 billion in fiscal 1983 to \$14.3 billion during fiscal 1984. Defense spending in Bailey County had increased to \$136,000 in fiscal 1984 or by 15.3 percent.

Not including grant funds which account for a substantial portion of total federal spending, other departments and agencies of the federal government including the Departments of Agriculture, Commerce, Housing and Urban Development, Interior, and Transportation and the Environmental Protection Agency, disbursed \$4,026,000 in Bailey County during fiscal 1984. While the federal government does not provide a breakdown of these figures in Bailey County, other sources indicate that the Department of Agriculture was one of the largest sources of these funds in Bailey County during fiscal 1984.

Other federal spending in Bailey County during the fiscal year included \$549,000 in grant awards. Specific details on all local grants were not provided. However, besides general revenue sharing grants, the lar-

Bureau...

Cont. From Page 1

of their leadership ability, scholastic achievement and character, said Sam Harlan, Bailey County Farm Bureau president.

The seminar, which runs for three full days, is designed to give these selected high school students a better understanding of the various forms of government and their responsibilities as citizens. Comparisons of the different kinds of economic systems are outlined in lectures, history and economics.

Students attending the citizenship seminar will be eligible to enter the Texas Farm Bureau Young Speakers for Free Enterprise contest, added Harlan.

mission, organization and customs and received special training in human relations.

In addition, airmen who complete basic training earn credits toward an associate degree through the Community College of the Air Force.

loan programs, as well as others.

Direct federal loans in Bailey County were \$1,026,000 during fiscal 1984 while federally guaranteed loans in the county amounted to \$19,046,000. The Department of Agriculture loan programs were among the largest sources of federally guaranteed loans in Bailey County during that year. The Department of Agriculture's loan programs include a number of low and moderate income housing loan programs as well as various farm loan programs.

None of the federal spending totals in Bailey County include expenditures made through the United States Postal Service in Bailey County. The Postal Service's expenditures are no longer considered a separate corporation. Postal Service expenditures in Bailey County for fiscal 1984 are not presently available.

The total of direct and indirect federal spending in Bailey County was \$34,940,000 during fiscal 1984. It is apparent that federal spending provided one of the largest sources of funds for the economy of Bailey County during that time.

Treat Your Dad To A Mexican Plate From El Nuevo Leals HAPPY FATHERS DAY

C&M Productions

Muleshoe Chamber of Commerce & Agriculture

Proudly Welcome

"Amanillo By Morning"
"Does Ft. Worth Ever Cross Your Mind?"
"Marina Del Rey"
"Down & Out"
"A Fire I Can't Put Out"
"Let's Fall To Pieces Together"



"Fool Hearted Memory"
"Unwound"
"The Cowboy Rides Away"
"If You're Thinking You Want A Stranger"
"You Look So Good In Love"
"Right Or Wrong"

GEORGE STRAIT SHOW & DANCE

Muleshoe Civic Center

Friday, June 21 • 8:00 P.M.

FESTIVAL FLOOR PLUS BLEACHER SEATING

TICKETS: \$12.50

TICKET OUTLETS:

Chamber of Commerce - Muleshoe
Lee's Western Wear - Muleshoe
West Texas Western - Hereford
Cribbs Western - Clovis
J Bar N Western - Littlefield

Did You Fall In Love With A Home...

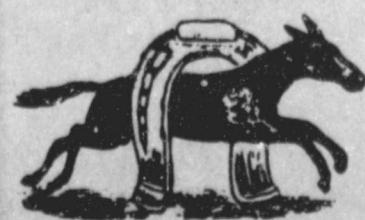
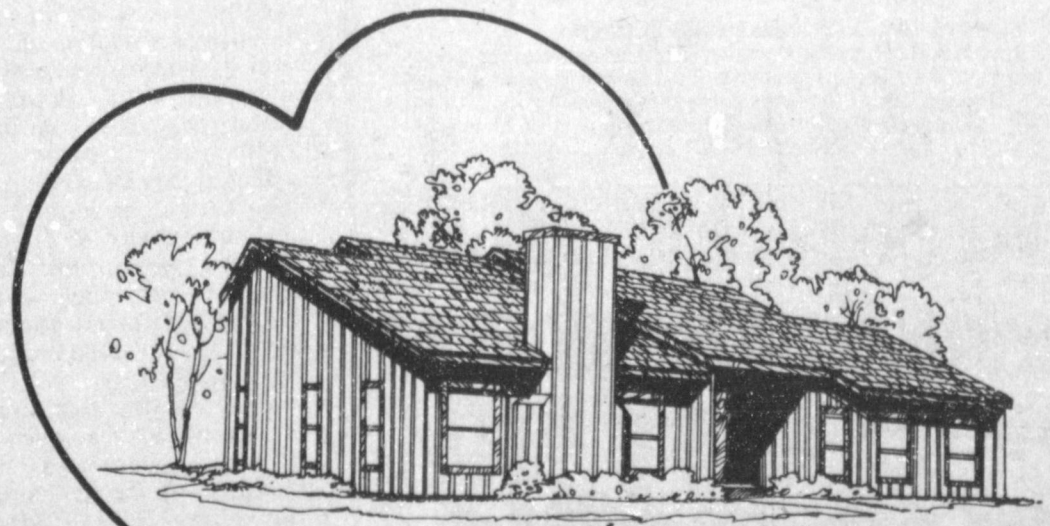

...but where will the money come from? There really is a way of home financing for you. Let us show you how. Call or come by and we will discuss your home plans today.

MULESHOE STATE BANK

MEMBER FDIC

101 West American Blvd.

Phone 806/272-4561

MULESHOE, TEXAS 79347

Need a vacation, long weekend, or holiday but confined to home because of your responsibility of caring for elderly loved ones?

WE CAN HELP!!

South Plains Hospital-Clinic, Inc.

in Amherst, Texas

is now offering:

SHORT-TERM CUSTODIAL CARE

Pleasant surroundings
Free local transportation
Room with T.V.
Nutritious meals

Ambulatory assistance
Medication control
Doctor on call
Emergency care available

For more information call Joan:

(806) 246-3536
South Plains Hospital-Clinic, Inc.
P.O. Box 487
Amherst, Texas 79312



ROSA MAE HOLLAND

Rosa Holland Funeral Services

Held Friday

Funeral services for Rosa Mae Holland, 85, were held at 3 p.m. Friday, June 14 in the Muleshoe Church of Christ with David Cox, minister of the Anton Church of Christ, officiating.

Interment was in Bailey County Memorial Park under the direction of Ellis Funeral Home. Mrs. Holland died at 3:40 p.m. in West Plains Medical Center.

A native of Bandera County, Texas, Mrs. Holland was born May 7, 1900, and moved to Muleshoe in 1944, from Wichita Falls. She married Ernest E. Holland on Nov. 12, 1942, in Wichita Falls. He died on April 1, 1985. They owned and operated Holland Real Estate until their retirement. Mrs. Holland had been a member of the Muleshoe Church of Christ since 1944.

Survivors include one daughter, Mrs. Charles H. (Una V.) Chassot of Gilbert, Ariz.; one grandson, Charles H. Chassot, Jr. of Suidland, Maryland; one granddaughter, Calra Marie Chassot of Phoenix, Ariz.; two great grandchildren, Vanessa Nicole Chassot and Amanda Michele Chassot, both of Suidland, MD; and one sister, Annie Coffield of Quanaah.

BIBLE VERSE



Great peace have they who love thy law.

1. Where may this statement be found?
 2. Who is its author?
 3. Is its truth evident today?
1. Psalm 119:165.
2. The absolute identity of the writer is not known, but probably David.
3. Certainly--those who love and obey God's laws are at peace with themselves, with God and their fellowmen.

Water District Releases New Monitoring Guides

Four "Water Management Notes" dealing with the mechanics of soil moisture monitoring have just been released by the High Plains Underground Water Conservation District No. 1 and are available to producers for their use as guides in determining the methods used and equipment necessary to monitor soil moisture conditions, and in evaluation of crop water needs.

Since water is the limiting factor in crop production on the Texas High Plains, knowing the amount of moisture stored in the crop root zone soil profile can provide the edge needed to increase yields and thus profit potential. These four Water Management Notes are designed to help producers monitor their soil moisture.

The first of these brochures, entitled, "Soil Moisture Monitoring, An Overview of Monitoring Methods and Devices," discusses the basic concepts of soil water and the water-holding capacity of different soil types. Additionally, it provides a brief summary of five techniques for monitoring soil moisture, from the simple "feel and appearance" method to the complex "neutron moisture probe." Also discussed are the "gravimetric" method, the use of "gypsum blocks with resistance meters," and "tensiometers."

The second brochure in our "Water Management Note" series is entitled, "Irrigating By The Block." This brochure provides a discussion of the use of gypsum blocks and a step-by-step formula for installation of the blocks, reading the blocks to determine current soil moisture conditions, calculating the crop's daily water use, determining the amount of water which would need to be applied to bring the soil moisture profile to field capacity, and determining how long before the crop will need that next irrigation. Gypsum blocks, which are attached to resistance meters for readings, are one of the most commonly used tools for monitoring soil moisture.

Joe Ruiz Funeral Services Held In Earth

Services for Joe Ruiz, 34, of San Francisco, Calif. were held at 2 p.m. Saturday, June 15 in St. Mary Magdalen Catholic Church of Earth with Father Pat Maher, pastor, officiating.

Burial was in Earth Memorial Cemetery at Earth under the direction of Parson-Ellis Funeral Home of Earth. Ruiz died Tuesday in San Francisco General Hospital.

He was born on March 19, 1951, in San Antonio and was a student at Texas California Department of Training and Rehabilitation at San Francisco. He was a member of St. Mary Magdalen Catholic Church of Earth.

Survivors include his mother, Mrs. Manuela Ruiz of Dimmitt; seven sisters, Mrs. Ofelia Madrigal and Mrs. Blanca Martha, both of Earth, Mrs. Janie Rodriguez, Mrs. Diana Gonzales Miss Olga Ruiz and Miss Elva Ruiz, all of Dimmitt and Mrs. Sally Bueno of Sandia; six brothers, Adolfo Ruiz of Abilene, Arturo Ruiz of Muleshoe, Amando Ruiz of Dimmitt, and Gus Ruiz and Jesse Ruiz, both of Fresno, Calif.

The third brochure discusses the functions of a tensiometer in gauging soil moisture as well as the basics of soil water suction, which is the force a plant must overcome to obtain water from the soil. Tensiometers measure, in terms of a pressure reading, the amount of suction a plant root must exert to obtain water from the soil. A plant will permanently wilt and die when the soil dries to a level that it must exert 220 pounds per square inch of suction to obtain water from the soil. Tensiometers are recommended for use in sandier soils when growing crops that require high soil moisture levels, such as corn and vegetables. The installation, record keeping, maintenance and taking of readings when tensiometers are used are also discussed in this brochure entitled, "Tensiometers, A Gauge for Measuring Soil Moisture."

The fourth of our new Water Management Note brochures, "Neutron Moisture Meters, The Scientific Approach to Monitoring Soil Moisture," rounds out the first four in the series. The neutron moisture meter is one of the most accurate devices available for measuring soil moisture. This brochure is presented to assist the layman in understanding the functions and operation of the neutron moisture meter. While this instrument is not yet commonly used by individual irrigators, understanding this water management tool should be of interest to anyone. Much of the soil moisture information obtained and published by the High Plains Water District and other agencies is obtained using this device.

Each of these first four "Water Management Notes" is available through the local offices of the USDA Soil Conservation Service and the High Plains Underground Water Conservation District No. 1. To obtain copies of any or all of the brochures, call, come by or write the Water District at 2930 Avenue Q in Lubbock, Texas 79405, or phone (806) 762-0181.

Sudan News

by Evelyn Ritchie

The Minor league team lost both of their games to Crowell. In the first game, Sudan lost 36-39. The Sudan girls fell behind early in the game but made a terrific comeback in the 4th quarter when they outscored Crowell 12-4. However, their efforts fell short. Teresa Williams led the scoring for Sudan with Terry Ray making 4; Jill Reid scoring 3, Mistie Miller 2 and Kaylenn Nix adding a free shot. In the consolation game, Sudan was once again outscored 26-45. With this loss the girls were eliminated from the tournament with the third place ribbon. The Sudan team played an even game for most of the first half but the opponents began to pull away with the hot-shooting of one Crowell girl. This young lady made 43 of Crowell's points.

Leading scorers for Sudan was Williams with 18. Nix added 4 to the score and Reid and Roxann Gunn made 2 each. Other member of the team were Missy Kuykendall, Christie Phillips, Brooke Baker and Heather Harrison. They were coached by Doylene Seymore and Donna Fields.

Employ A Kid! Youth Employment Services 272-3002

OPEN TODAY - Still Time To Buy Father's Day Gifts

A&M **Prices Effective June 16-22**

Summer SALE DAYS

Clovis Portales Muleshoe
Monday - Saturday 7:30 a.m. - 7:30 p.m.
Sunday 12:30 - 5:00 p.m.

AM/FM Digital Clock Radio
 Wake to music or alarm. Large easy to read digital numbers. **17⁹⁹**

WD-40
 9 Oz. **1²⁹**
9 Oz. Prevents rust and corrosion. Frees sticky cables and linkage. Stops squeaks. Lubricates.

Lakewood®

20", 3 Sp. Fan
• Whisper Quiet-Vibration Free
• Metal Fan Blades
• Safety Plus Performance
• Welded Steel Construction
• UL Listed
P-23 **22⁹⁹**

12", 3 Sp. Oscillating Fan
• Push Button Controls
• Whisper Quiet Motor
• Full 90° Oscillation
• UL Listed
DOF12 **17⁹⁹**

Family Gard-Smoke Detector
 7⁹⁹
Designed to sense visible and invisible products of combustion. 9 volt battery. Loud alarm horn. Test button.

GALAXIE BUG MACHINE
 49⁹⁹
GL515
Powerful 15 watt black light lures and kills mosquitos and other annoying flying insects. Covers up to 1/2 acre. Self-cleaning grid.

Rain Train®
 44⁹⁹
Follows the hose pattern you set. Two forward speeds or neutral for stationary sprinkling. Covers max. 16,000 sq. ft.

Liquid Edger
 3⁴⁹
One gallon.

Super D Weedone
 4⁴⁶
Lawn Weed control.
Pt. **4⁴⁶**
Qt. **7²⁹**
Gal. **24⁹⁵**

Great Last Minute Father's Day Gifts.

WEED EATER
 49⁹⁹
Model 509
Electric Trimmer
• Weighs 7 1/2 lb.
• Cuts 16 in. path
• Tap-N-Go® line advance
• 1-yr. limited warranty

WEED EATER
 84⁹⁹
Model 1400
Gas Trimmer
Fully enclosed 2-cycle air-cooled engine. Trouble-free electronic ignition. 34" flexible steel drive shaft. Fully adjustable assist handle. Deflector shield with line limiter. 14" cutting path. Tap-N-Go. automatic line advance. 40 ft. .080 diameter line.

Attention Mr. Farmer

We Have SG Hybrid Milo Seed For Both Dryland & Irrigation

This Is A Top Producer In Halfway & Lubbock Performance Tests.

Book Your Ring Around Mitchell 450 Soybeans NOW!

Check Our Prices Before You Buy!!

McCormick Seeds Inc.

400 East Ash Muleshoe, Texas 272-3156

15. Misc.

DISC ROLLING & sharpening Spearman Disc & Implement 505-683-5362. Any size, style or make. We come to you. s15-20s-7tsc
TEXSAT-Satellite antenna dealers needed. No experience required. For information call 800-222-1537 wait for dial tone; then dial 992298 or call (512) 367-4401. 15-24t-4tpts

ALL STANLEY PRODUCTS
 Now available in Muleshoe. Call 272-4725
 e15-24t-2tc

DAVIS COMMERCIAL PUMPING SERVICE
 Pumping of Cesspools and Cleaning of Septic tanks; grease pits and mud pits.
 We now handle Sewage treatment chemicals.
TRAP CLEER - Cuts down on Cleaning grease traps and Sewage lines for Garbage disposables odor free and clean.

SEPTIC CLEER - Helps in Maintaining Cesspools & Septic tanks to Maintain performance. Also for Recreational Vehicles.

PIT CLEER - Hog and Cow Confinement Pits, Lagoons, Sewage Plants, Grease traps.

Call 272-3467
 Elmer Davis or 272-5023 James Kemp or mail a post card with Name & Address to Box 71 Muleshoe, Texas 79347 for information on any of the above.

Chemicals are stocked at James Kemp Discount Furniture 414 West Amer. Blvd. Muleshoe, Texas.

18. Legal Notice

NOTICE
 Lazbuddie I.S.D. will accept bids for gasoline and diesel for the 1985-86 school year. These bids will be accepted until 2:00 P.M. on Tuesday, July 9, 1985, and will be presented to the Board of Trustees at 8:00 P.M. on July 9, 1985.

Copies of bid forms can be picked up at Lazbuddie I.S.D. or will be mailed on request. Bids can be submitted to the Lazbuddie I.S.D. superintendent's office, Drawer A, Lazbuddie, Texas 79053

The Board of Trustees of Lazbuddie I.S.D. reserves the right to refuse any or all bids.
 L18-24s-2tc

Enochs News by Mrs. J.D. Bayless

Rain received Monday June 3-Wednesday night measured from 5 inches to 12 inches in our area. With hail in places the farmers lost their cotton and the wind blowed also Saturday and Sunday.

A film "The Gospel Blimp" was shown at the Baptist Church Sunday night.

Mrs. Etta Layton and granddaughter and sons drove to Dell City Friday to spend a few days with Mr. and Mrs. Harold Layton.

Mr. and Mrs. Bobbie Adams and Mrs. Mamie Adams also Mrs. Linda Logsdon and children of Lubbock were guests in the home of Mr. and Mrs. Glynn Green Sunday for a birthday dinner for Mrs. Green and they celebrated Fathers Day for Bobbie.

Mrs. Winnie Byars received word her granddaughter, Alice Byars of Seminole had her tonsils out the past week.

Rudolph Moraw was dismissed from the Methodist Hospital where he was a patient for two weeks.

Nursing Home News

by Joy Stancell

Thurs. June 6th Clara Jones and Zora Mae Bellar came to play the piano and lead singing. Fred Peat read Luke 11:33-36 from the Bible. Lois Ethridge helped select songs. Thurs. afternoon J.E. Embry, Florene Upchurch and Betty Johnson came to play 42 with B.B. Street. Fri. afternoon June 7th Mr. and Mrs. Harold Carpenter came to share a Devotional and Sing-a-Long with the resident. Sat. morning J.C. Shanks came to shave and cut the mens hair. Sunday morning The Muleshoe Church of Christ brought communion for those who wished to partake. Earl Peterson came for Bible Study. Sun. afternoon The Muleshoe singers came to sing to the residents. Monday afternoon a group of children visited each resident. Lena Hawkins came for Bible Study. Tues. morning Louise Legg of Sudan came to help the residents paint ceramics. Fred Peat, Lois Ethridge, Edith Goucher, Edith Bruns, Margaret Beard, Clara Wenner and Josephine Wenner, Beryl Hallis painted a boot in the class. Wed. morning Glenda Jennings came to have a Sing-a-Long with the residents.

Ernest Kerr returned to the nursing Home after being hospitalized. John Copley remains in the hospital at this time.

Lois Ethridge returned from her trip to Tenn. Monday night. We all were just delighted to see her and to hear of her fun trip. We really did miss her.

D.J. Gage went to a lodge meeting with R.A. Goss Thursday night. Lida Wilhite and Lena Hawkins visited him Wed. afternoon.

We welcome our new resident She is Martha Buck She was born Nov. 24th 1919 in Des Demona Tex. She is the mother of Nelda Crawford a L.V.N. in the nursing home. Welcome Martha to our nursing home family.

Ralph Wenner is here visiting his mother Josephine Wenner. Ralph lives in Del Rio Tex.

Ernest Kerr's grandson is here visiting. Tues. his grandson, and 3 granddaughters visited him.

Mr. McCormick, Jerry Hutton, Lena Hawkins, Lida Wilhite were among those visiting the nursing Home Wed.

Lois Ethridge, assisted by Berly Hallis and D.J. Gage set out tomato plants Tues. morning. We are looking for a bumper crop.

Rita Sawr, Dorthy Haynes played Skip-Bo with B.B. Street and Lois Ethridge Wed. afternoon.

Clara Weaver was nicely surprised this week by a visit from her daughter Pat and granddaughter Amy. Glenda Jennings visited her Wed.

The Anchor Brothers are planning on entertaining for us at our family Pat Luck Supper Thurs. June 20th 6:00 P.M.

A Group of Young 4-H Girls modeled the Clothes they had made, for the residents in the Day Room Tues. afternoon.

Among those visiting Alva Shofner this week were Mr. and Mrs. J.T. Shofner and Zora Mae Bellar.

Margaret Beard had several family members visits her last week.

Our sincere sympathy goes to the Celso Bellar family and the Rosa Haliand family.

Curtis Shelburne of the Ave. D Church of Christ visited the nursing home last week.

Our thanks to the Farmers Co-op Elevator for the tomato and pepper plants.

Tammy and Nancy from the Honey Comb gave Claudia Connon a new perm. Wed. morning.

Letter To The Editor

Dear Editor:
 The Arney Community Schoolhouse has been approved for a Historical marker because of its being the oldest schoolhouse in Castro County still being used as a Community building and voting poll.

We would like to have a reunion at the time of dedication for all interested people, former residents, pupils, or teachers.

Please write Mrs. Lavern H. Wilhelm Rt. 2, Box 76 Happy, Texas 79042 806-647-3561

notifying us your address so we can get in touch with you when this Historical marker is dedicated.

Yours truly,
 Mrs. Lavern H. Wilhelm

Golden Gleams

He is a good man whom fortune makes better.

-Thomas Fuller.

A change of fortune hurts a wise man no more than a change of the moon.

-Benjamin Franklin.

Courthouse News

MARRIAGE LICENSE
 Lewis Oliver Kocher and Ann Oakes, Muleshoe
 Raul Hernandez Torres and Antonia Marie Lucero, Muleshoe

WARRANTY DEEDS
 Gene Hamilton and wife, Carelean Hamilton to Don Ott and wife, Sherrey Ott-A 1.0 acre tract of land out of the (S/2) of Section (80), Block Y, WD&FW Johnson Subdivision, Bailey County, Texas.

Marshal Head and wife, Jo Anne Head to Norman Head and wife, Helen Head--Tracts Numbers (1), (2), and (3), Aylesworth Subdivision No. 1 out of the South and West part of Section Number (37), Block Y, WD&FW Johnson Subdivision No. 2, in Bailey County, Texas.

J.M. Flowers and wife, Josie Faye Flowers to Thomas Franco and wife, Alma Franco--All of Lots 37, 39, and 41, of Block 4, Prune Street, Townsite of Progress, Bailey County, Texas.

B.R. Putman and wife, Bobby Joe Putman to Dale Dudley and wife, Wanda Dudley--All of the North-westerly (70) feet of Lots Numbers (9), and (10), Block Number (1), Riverside Addition to the Town of Muleshoe, Bailey County, Texas.

COUNTY COURT

Samuel Harris, Jr. Judgment NISI

Francis Alan Vanbuskirk Judgment NISI

Alfredo J. Ortega Judgment NISI

Charles Max Bachicha Order of Dismissal

Richard Frank Davalos Order of Dismissal

Matthew Lee Jury Trial Not Guilty

Christine Sctelo Possession of Alcohol Beverage For Resale in Dry Area \$800 Fine.

Bobby Ray Dodd, Jr. DWI \$250 Fine 2 Year Probation.

DISTRICT COURT

Muleshoe State Bank of Muleshoe VS Charlie Hanks Judgment.

First National Bank of Muleshoe VS Johnny Cesneros Judgment.

First National Bank of Muleshoe VS Paul Adams Judgment.

First National Bank of Muleshoe VS Clifford Black Judgment.

First National Bank of Muleshoe VS Russell Adams and Sherry Adams Judgment.

West Plains Medical Center, Inc. VS Roy N. Anzaldúa Judgment.

West Plains Medical Center, Inc. VS Ferman Rosas Judgment.

West Plains Medical Center, Inc. VS Jessie Nava Judgment.

NEW VEHICLES

GMAC, 1985 Chev Blazer, Robert D. Green Inc.; Great Plains Foods, Inc., 1985 GMC PU, Robert D. Green, Inc.; Muleshoe Antenna Co., Inc., 1985 GMC PU, Robert D. Green inc.; Denise Read, 1985 Buick 2dr, Robert D. Green Inc. and GMAC, 1985 Buick 2dr, Robert D. Green, Inc.

West Plains Hospital Report

PATIENTS IN WEST PLAINS MEDICAL CENTER

June 11 -Abigail Vega, Betta Lancaster, Silverine Chisom, Ray Edwards, Joseph Hurtado, Alicia Fuentes, John Burch, Martha Franco, Judith Henderson, Treatie Cole, Noe Torres, Ermelinda Guillen, Dolores Ancira, John Copley, Mozelle Rippie, Joseph Castro, Roseann Gloria-Baby Boy Gloria

June 12 -Betta Lancaster, Silverine Chisom, Ray Edwards, Joseph Hurtado, Alicia Fuentes, John Burch, Martha Franco, Judith Henderson, Treatie Cole, Noe Torres, Ermelinda Guillen, Dolores Ancira, John Copley and Mozelle Rippie

June 13 -Betta Lancaster, John Burch, Judith Henderson, Treatie Cole, Ermelinda Guillen, John Copley and Tonie Lucero.

Texas A&M scientists develop new grain sorghum for methane production

COLLEGE STATION — A high-energy grain sorghum has been developed by Texas A&M University scientists in a project that shows promise for a new methane-producing industry in Texas and other sorghum-producing areas of the country.

The new hybrids combine the traits of high-yielding grain sorghums, usually used for livestock feed, with those of sweet sorghums which have high carbohydrate (sugar) levels in the stems and are used to produce syrup and molasses.

"We don't want to give up any grain yield, but would like to be able to genetically regulate the plant so that we can store larger amounts of carbohydrates in the stem," said Dr. Fred Miller, a crop scientist in Texas A&M's College of Agriculture and a researcher for the Texas Agricultural Experiment Station.

Dependable, More Yield

1984 New Mexico Sunflower Tests

Show

SeedTec Sunflowers Rank #1 In Oil Yield

Per Acre in Dryland And Irrigated Tests at Both Clovis And Tucumcari

For Your SeedTec Sunflower Seed, See:

Muleshoe CO-OP Gin Morrison Oil Company C & T Fertilizer-Farwell Gene Smith-Lazbuddie

With SeedTec, You Know We've Done It Right!



© 1984 SeedTec International, Inc.

AT YOUR BOILING POINT ABOUT ALL THAT JUNK



...and what to do with it?

Don't get in a stew about all that useless junk and stuff lying about your attic and garage! Your recipe for quick cash and more space is to call us at the classifieds. Let us help you get out of hot water and collect some cool cash too!

THE MULESHOE AND BAILEY COUNTY JOURNALS

272-4536

True Value HARDWARE STORES
HARDWARE VALUE OF THE MONTH



4.49
 25-Ft. Trouble Light w/grounded outlet, bulb guard, hang-up hook. Bright orange 18/3 SJT cord. UL listed. 235705
QUANTITIES LIMITED

401 S. First 272-4511

Bailey County Journal

Classified

Call 272-4536

CLASSIFIED RATES
1st Insertion
Per Word\$15
Minimum Charge.... \$2.30
2nd Insertion
Per Word\$13
Minimum Charge.... \$2.00

CLASSIFIED DISPLAY RATES
\$1.70
per column inch

BLIND AD RATES
50% more

DEADLINES
12 Noon Tues.
for Thursday paper
12 Noon Fri.
for Sunday paper

WE RESERVE THE RIGHT TO CLASSIFY, REVISE, OR REJECT ANY AD. NOT RESPONSIBLE FOR ANY ERROR AFTER AD HAS RUN ONCE.

1. Personals

HELTON'S Roofing and Exterior Painting, Mobil Home Roofs our specialty. Also the best in Ag. products. Call Jerry Helton 272-3836, 915 Gum, Muleshoe, Tx. h1-8t-tfc

HOME REPAIRS
F.M. Saldana Construction Licensed and bonded plumber. Specialized in cement, carpenter work, remodeling, painting, acoustical ceilings. 272-4955
1-16s-tfc

FURNITURE Upholstering & repairs. Burrows Upholstery Shop 209 W. 2nd Phone 272-4255 Home Phone 272-5722. b1-41t-tfc

MARY KAY COSMETICS in stock. Free facials. 272-3865 Josie Flowers. fl-22t-tfc

PAINTING CONTRACTOR Call Tommy Hall 272-4874 for Good Job. For bad job call somebody else. 1-24t-1mp

ATTENTION: POTATO FARMERS want to buy potatoes at your farm bulk loaded on our semi-trucks. Contact Colorado Potato Co., Trinidad Colorado 303-846-4404. 1-24t-8tp

FOR SALE
Bailey County Diet Center Includes:
Some furnishings, starting inventory, training & schooling
Call: Greta McCormick 272-5487 or 272-4477. 1-11t-tfc

Hocheim Prairie Farm Mutual Branch 87
201 W. Ave C.
Contact
Barbara Scarbrough Agent
272-5141
h1-22s-17tc

CONCERNED About Someone's Drinking? **HELP IS AVAILABLE** through Al-Anon
Call 227-2350 or 965-2870 or Call 227-2350 or come to visit Tuesday nights, 8:30 p.m. or aturday mornings 10:30 a.m. at 116 W. American St., Muleshoe.

The Amazing Magic of Natural Herbs

All natural Weight Control Program will help you LOSE from 10 TO 25 pounds in a month WITHOUT diet pills, exercise or hunger pangs.

- Lose Inches & Pounds
- Gives You Vigor And Energy
- 100% Guaranteed Or Your Money Back
- Natural, No Drugs

For More Information Call:
Roxie Betty Steinbock
806-944-2611

3. Help Wanted

GOVERNMENT JOBS
\$15,000 - \$50,000! yr. possible. All occupations. Call 805-687-6000 Ext. R-6226 to find out how. 3-24t-8tpts.

WANT TO HIRE:
Nursery Attendant
Call 272-4012 for appointment. c3-24s-1tc

4. Houses For Rent

RUIDOSO CHALET: 4 bedroom for rent by day, weekend, or weekly. Call 505-257-2622 or 915-943-4261. Owner Dr. Albertson. a4-49t-tfc

HOUSE FOR RENT: 4 miles from town - call 965-2390. 4-24t-6tp

8. Real Estate For Sale

NEW 14x56 2 bedroom, 1 bath close out prices. Perfect for lake or mountain retreat. Ask for Shelby 763-5319 collect. a8-23s-3tcts

3 BEDROOM, 1 1/4 baths, large den, fenced back yard. New Heating and air conditioning. Call 272-3057 or 272-3550. a8-23s-4tc

FOR SALE BY OWNER: 3 bedroom, 2 bath, Central A&H, Fireplace, New carpet. 2 Carport. Fenced yard, lots of storage. Approx. 2300 sq. ft. Call Coach Williams 272-4054 217 E. Elm. w8-23t-4tc

BY OWNER 3-1-1 Starter home 39,900 at 8% 6318 28th St. Lubbock. Call 965-2698. b8-23s-4tc

HOUSE for sale by owner: 2 bedroom, fenced back yard, 60 x 140 ft. lot, good location call 272-4152. g8-12s-tfc

REPOSSESSED 12x60 2 bedroom, 1 bath, low down payment and short term pay off. Call Shelby 763-5319 Collect. a8-23s-3tcts

FOR SALE 3 bedroom, 1 1/4 bath, large den, fenced back yard, New heating & air conditioning. Call 272-3057 or 3550. a8-23s-4tc

FOR SALE BY OWNER: 3 bdrm, 3 bath brick home, large fenced yard-lots of storage and storm cellar. Call for appointment 272-3592 located 1810 W. Ave. C. d8-7t-tfc

FOR SALE: 1 1/2 story stucco house to be moved. Sound construction. Vic Coker 965-2468. c8-24s-6tc

8. Real Estate For Sale

DEALER REPO! 3 bedroom mobile home. 2 baths, wood siding, storm windows, garden tub, etc. Assume payments of \$248.08 with approved credit. Includes delivery and insurance. Several 16" wide available. **WE TAKE TRADES--ANYTHING OF VALUE!** 6325 Canyon Dr., Amarillo, TX, 806-358-3257. m8-24s-8tcts

8. Real Estate For Sale

JIMMIE CRAWFORD
Real Estate & Ins.
1725 W Ave E
Muleshoe, Texas
Phone 272-3666

KREBBS
Real Estate and Appraisals
272-3191

Smallwood Real Estate
232 Main
272-4838

3 Bdr., 2 bath, storage, stucco, fully carpeted, 30's.

3 Bdr., 2 bath, fireplace, 2 car garage, Brick, lots of extras.

Duplex - 2 bdr., 2 bath, each living area, lots of closet space.

HENRY REALTY

111 W. Ave. B
Muleshoe, Texas
272-4581

JUST COMPLETED 3 bedroom, 2 bath, large living room, kitchen & dining. Excellent condition, near high school. Priced to sell.

320 ACRES with large beautiful 3 Bedroom, 3 bath, 3 car garage, spacious gameroom, central heating and air, underground sprinkler for yard 30' x 50' shop for building. 5 wells.

80 ACRES with 6' well and 8" well, under ground pipe owner financing available. 7 miles west of Muleshoe.

38 ACRES West of Muleshoe, 6 Inch Well, Sideroll, All Wheat.

ONE ACRE sites for Home Construction. 3 Miles East of Muleshoe on HWY. 3 lots remain.

COMPLETELY remodeled 2 Bedroom home. Ideal first home, must see to appreciate. Nice location with F.H.A. loan.

APARTMENT complex, mobile home park, vacant land for expansion. Terms available. 8-23t-tfc

WHITT-REID REAL ESTATE...INSURANCE BUILT ON INTERGRITY...SERVICE H.C. REID BROKER
Phone 272-3611
201 Main

Just listed nice 2-1 on 60' lot new paint inside & out. 25H-16

Reduced for quick sale 3-1 has been redone on inside OH-4

3-2-1 Brick large bedrooms good location. 50H-8

3-1 1/4 Brick large den, living room, lots of storage, bar, utility room, 5 blocks to Dillman School storage house. 50H-9

New listing 4-2 office, fireplace, dishwasher, range-oven, disposal, microwave oven, sunken bath tub & storage house. 50H-10

3-1 1/2-fireplace, den, central heat, central cooling (Evap) dishwasher, range oven, over 1900 sq. ft. for 37,500.00. 25H-15

Roy Whitt-home phone 272-3058
Thursie Reid-home phone 272-5318
Lucille Harp-home phone 272-4693

WE TRY HARDER

8. Real Estate For Sale

FARMS FOR SALE
160 Acres of perfect farm land with excellent water. Located 4 miles east and 1 mile of Lazbuddie. Two irrigation wells and underground pipe. Price \$900.00 per acre.

160 Acres 8 east and 4 north of Muleshoe. Two irrigation wells. Assumable Federal Land Bank Loan. Price \$700.00 per acre.

160 Acres 3 miles west and 1 mile north of Earth. 2 irrigation wells and underground pipe. Assumable owner note. \$650.00 per acre.

161 Acres north of the Pleasant Valley gin. Good land and water with a new center pivot. Price \$900.00 per acre.

412 Acres southeast of Lazbuddie. 90% good level land. 3 strong irrigation wells. Price \$850.00 per acre.
Exclusive Agent
Vic Coker
JAMES F. HAYES & CO.
(806) 965-2468
h8-23s-3tc

9. Automobiles For Sale

FOR SALE 1966 International Winch Truck 272-4864. c9-22s-tfc

1976 **MERCURY** Grand Marquis, fully loaded, see it at South Side Gulf or call 272-4818 or 272-3222. z9-18s-tfc

1978 Mercury Cougar XR7 Loaded. Excellent condition. See at 919 Ivy or call 272-4131 after 5:00 p.m. p9-23t-tfc

53 **CHEV** truck, no engine, good transmission, PTO, Galion Hyd, hoist model 710, Call 965-2367. o9-24s-3tc

1980 **HONDA** XL80 Red Motorcycle, street/dirt bike equipped with blinkers and rearview mirrors. Only 2,000 miles \$500.00 Helmet included 806-272-3168. a9-21t-tfc

1980 Model Ford F250 heavy duty-C-6 automatic transmission, 400 CI engine, heavy duty rear axle, new radial tires, and a service body. Runs on propane or gasoline. Call after 8:00 p.m. 925-6485. p9-24t-tfc

11. For Sale Or Trade

FOR SALE Two cemetery lots in Bailey Co. Memorial Park Call 915-388-4635 or write to C.M. King Box 244 Kingsland, Tx 78639. k11-23t-tfc

FOR SALE: Black Chows. AKC Registered-1 Female, 1 Male, Call 965-6416 after 5 P.M. j11-24s-2tc

J.B. SUDDERTH REALTY INC.
Drawer 887
Farwell, TX 79325
Ph. 806-481-3288

181 acres, one 6 in and one 8 in well, valley sprinkler, west of Progress on highway. Owner financing available.

472 acres, four wells with electric motors, two late model valley low-pressure sprinklers. Wheat crop included. Priced at \$650 per acre. Owner will finance.

477 acres, five wells, three circle sprinklers, beautiful wheat crop, east of Muleshoe. \$600 per acre. Excellent financing.

320 acres irrigated E of Farwell on hwy with circle sprinkler 2-8 in. wells approx. 200 ft of water lays nearly perfect.

155 acres irrigated with circle sprinkler, excellent water area, North East of Muleshoe

320 a, 3-8 in wells, circle sprinkler, 3 mi SE Clays Corner

158 a, 3 good wells, circle sprinkler, elevator and new office building on highway, Progress area.

MUST SELL 14 hd Reg. Nubian Goats!! 5 milking does, very good quality. 2 - 5 month old bucks. 5 open does 4 months to 2 years old. 1 month old Macenita doeling and her twin buck. One, or all, for a quality starter herd. **THE MILL IRON**, phone: Mon thru Thurs after 5:30 pm, All day weekends. 276-5239. a15-23s-6tc

15. Misc.

BIRDWELL CATTLE
Co. Coyote Lake, We are buying wheat & barley 806-946-3321. b15-23t-tfc

FOR SALE extra good feed round wheat bales \$20 Hereford. 276-5239. a15-23s-6tc

15. Misc.

SWIMMING LESSONS begin Mon. June 17. Ten lessons will be given for \$30.00. Any last minute entries can call 272-5408 or sign-up at 9:30 on Monday morning at the City Pool. 15-24s-1tp

SHOP AROUND FOR THE BEST PRICE THEN SEE OUR PRICES 60% OFF 14K GOLD&DIAMONDS EVERY DAY
b15-23s-tfc

CROP-HAIL 15% discount



Hail takes the heart right out of a man, but crop-hail insurance helps keep you in business for the better days you know will come.

Roy Whitt
201 Main
806-272-3611 Office
272-3058 Home

BINGHAM & NIEMAN REALTY

116 E. Ave. C
272-5285***272-5286

COUNTRY LIVING HOMES
4-2 1/2-2 Brick home on approx. 10 acres, built-ins, fireplace, approx. 30' x 50' insulated shop bldg., 10' satellite dish, orchard, sprinkler system, small barn. \$90,500...

3-2-2 Brick on 2 acres, built-ins, fenced yard, fireplace, on pavement close to town. \$50's!!!!

3-1-1 home on 1 acre, close to town, nice workshop-storage bldg. & attached shed. \$30's....

RICHLAND HILLS
JUST LISTED-3-2-2 Brick, Cent. A&H, built-ins, fireplace, fenced yard. \$60's!!!!

4-2 1/2-2 Brick, Cent. A&H, built-ins, fireplace, study, basement, fenced yard, & more. \$60!!!!

REDUCED PRICE-3-1 1/2-2 carport, Brick, Cent. A&H, built-ins, gas log fireplace, fenced yard. \$48,000!!!!

3-1 1/4-1 Brick, Cent. A&H, built-ins, fenced yard, storage bldg. A Good Buy.....

3-3-1 carport Brick, Cent. A&H, built-ins, fireplace, nice large den with built-in bar & gun cabinets, loads of storage, large utility, covered patio, gas grill, & storage bldgs.!!!!

2-1-1 Brick, Cent. heat, storm windows & doors, new roof, built-ins, fenced yard & more. \$40's!!!!

JUST LISTED-3-1 1/2-2 Brick, fireplace, built-ins, fenced yard, & more. \$60's!!!!

COUNTRY CLUB
PRICED REDUCED 3-1 1/2-2 Brick, Cent. A&H, built-ins, nice.

LENAU ADD.
2-1-1 HOME, Cent. heat, DW, utility, storm windows, well insulated, fenced yard. \$20's!!!!

JUST LISTED-3-1 1/4-1 home, Cent. A&H built-ins, large fireplace, workshop-storage area, fenced yard & more!!!!

2-1-1 Brick, Cent. A&H, built-ins, fireplace, Comb. den-office, fenced yard with 2 nice pecan trees, corner lot!!!!

3-1-1 home, corner lot, Cent. heat, Evap. air, fenced yard. \$30's.....

3-1 1/4-1 carport home, nice carpet, fenced yard, neat. \$30's!!!!

JUST LISTED-Nice 2-1-1 home, wall furnace, evap. air, storm windows & doors, utility, fenced yard & storage bldg. \$30's!!!!

HIGH SCHOOL AREA

3-1-1 home, corner lot, Cent. heat, Evap. air, fenced yard. \$30's.....

Very nice 3-1 3/4-1 home. Central A. H, built-ins, large utility, fenced yard, storage bldg. \$30's....

3-1-1 Brick, Cent. heat, built-ins, utility, well insulated, storm windows & doors, fenced yard, water softener, storage bldg. \$30's!!!!

3-1 1/4-1 Brick, Cent. A&H, built-ins, fenced yard. \$40's....

3-1 1/4-1 detached garage home, built-ins, fenced yard, \$30's!!!!

3-1 home, nice carpets, large rooms, built-ins, fenced yard, insulated workshop-storage bldg. \$20's.....

3-1 1/4 home, steel siding, wall furnace heat, Cent. Evap. air, ceiling fans, plus insulated & sheetrocked storage-workshop combination. \$30's!!!!

3-1 1/4-1 home, corner lot, Cent. A&H, 1800+ sq. ft. of lv. area, sprinkler sys., & also has a nice 2 room & bath rental unit. \$40's!!!!

2-1 1/4 Mobile Home +2 carports, covered porch, built-ins, cable TV, storage room, large barn & corrals on approx. 2 acres, on pavement close to town. \$30's..Possible Owner Financing.

NICE OFFICE BLDG., excellent location across from courthouse. Assumable loan!!

JUST LISTED-SMALL EQUITY & ASSUME-14' x 80' Mobile Home-3 bdrm., 2 bath, built-ins very nice.....

BUILDING ON 2 LOTS, approx. 2350 sq. ft., paved parking....

2-1 home on 20 acres, 20 hp. sub. pump, domestic well, large barn & corrals, 1/4 mile sprinkler pipe, & more. \$42,500...

Sale or Lease nice brick office bldg. Approx 4,000 sq. ft. Very nice offices and reception area, central A. H, paved parking.

2-1 home, nice carpets, floor furnace, remodeled inside & out, storage bldg...

3-2-2 Brick, Cent. A&H built-ins, fenced yard, gas grill, nice carpets. A nice home. \$60's.....

3-2-1 Brick, Cent. heat, approx. 5 years old, evap. air, water conditioner, very nice home. \$40's!!!!

We have numerous farms, commercial property, & lots listed. Contact us for details on these and other listings.

"WE APPRECIATE YOUR BUSINESS"
GEORGE NIEMAN, BROKER
DIANNE NIEMAN, BROKER

ALL TYPES RUFFLES
POTATO CHIPS

89¢

\$1.39
SIZE



IT'S BAR-B-QUE TIME!

32 OZ. PLUS DEPOSIT
COCA-COLA
\$2.19
6 BTL.
CTN.



HOUSEHOLD CLEANER
PINESOL
\$2.49
40 OZ.
BTL.

FRESH GUAR. 73% LEAN
GROUND BEEF
\$1.19
LB.



WHOLE FRYERS
USDA GRADE A

49¢
LB.

VAN CAMP'S
PORK & BEANS

289¢
NO. 2
CANS

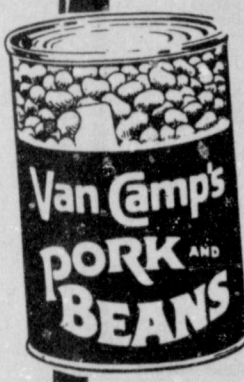

CERTIFIED SLICED WILSON'S BACON 1 LB. PKG. \$1.69	USDA GRADE A FRESH DRUMSTICKS OR FRYER THIGHS LB. \$1.19
WILSON'S MEAT OR BEEF FRANKS 12 OZ. PKG. 99¢	OSCAR MAYER SLICED MEAT BOLOGNA 8 OZ. PKG. 99¢
USDA GRADE A WHOLE CUT-UP FRYERS LB. 59¢	OSCAR MAYER SLICED BEEF BOLOGNA 8 OZ. PKG. \$1.09
USDA GRADE A FRESH SPLIT FRYER BREASTS LB. \$1.39	OSCAR MAYER SLICED COOKED HAM 6 OZ. PKG. \$1.69

DAIRY AND FROZEN FOODS

BORDEN ASSORTED FLAVORS FRUIT DRINK GAL. JUG 99¢
BORDEN'S CREAMY COTTAGE CHEESE 24 OZ. CTN. \$1.35
BORDEN'S HI-PRO MILK 1/2 GAL. CTN. 99¢
BORDEN'S ASSORTED FLAVORS ICE CREAM 5 QT. BKT. \$3.99
BORDEN'S CHIPWICH 3 CT. PKG. \$1.39

FLEISCHMANN'S QUARTERS MARGARINE 1 LB. PKG. 99¢
ASSORTED VARIETIES TOTINO'S PIZZA 11 OZ. PKG. 99¢
PILLSBURY HUNGRY JACK ASSTD. BISCUITS 3 5 CT. CANS \$1.00
KRAFT DELUXE AMERICAN CHEESE SINGLES 12 OZ. PKG. \$1.69

20" OFF LABEL TONE SOAP 2 BAR PKG. \$1.19
COLOR SAFE VIVID BLEACH 64 OZ. BTL. \$2.29
LUNCHEON SIZE CHINET PLATES 40 CT. PKG. \$1.89
GULFLITE CHARCOAL LIGHTER 16 OZ. BTL. 89¢
BREAD & BUTTER CHIPS VLASIC PICKLES 24 OZ. JAR \$1.09

SUNNY DELIGHT FRUIT PUNCH 64 OZ. BTL. \$1.09
--

TREE TOP APPLE JUICE 1/2 GAL. BTL. \$1.89
BONUS PAK REG. OR SPEARMINT DENTENE 2 59" SIZE 89¢
STUFFED MANZANILLA DURKEE OLIVES 6 OZ. JAR 79¢

FOLGER'S REGULAR INSTANT COFFEE 8 OZ. JAR \$3.69
FOLGER'S INSTANT DECAFFEINATED COFFEE 8 OZ. JAR \$4.99

KLEENEX SOFTIQUE TISSUE 225 CT. BOX 99¢
--

IVORY SHAMPOO 15 OZ. BTL. \$1.79
IVORY CONDITIONER 15 OZ. BTL. \$1.79
PAIN RELIEF NUPRIN 50 CT. BTL. \$3.98

WINNER OF THE STAMPS

Warren Meeks

RAID AEROSOL
ANT & ROACH
\$1.99
11 OZ.
CAN



RAID FLYING
INSECT KILLER
\$2.39
12 1/2 OZ.
CAN



RAID
ROACH TRAPS 2 CT. BOX **\$1.19**



PRODUCE SPECIALS
CENTRAL AMERICAN
GOLDEN BANANAS
399¢
LBS.



CALIFORNIA
FRESH BROCCOLI
LB. **59¢**

TEXAS
GREEN CABBAGE
LB. **15¢**

SWEET
RED ONIONS
LB. **29¢**

TENDERCRUST SPLIT TOP
WHITE BREAD
2 \$1
1 1/2 LB.
LOAVES



ALL GRINDS
FOLGER'S COFFEE
\$2.29
1 LB.
CAN



Pay-n-Save
QUALITY AND SERVICE

PRICES EFFECTIVE
JUNE 17 THRU JUNE 22, 1985
WE RESERVE THE
RIGHT TO LIMIT