

THURSDAY

NOVEMBER 11, 1999

213 MAIN
SPEARMAN, TX 79081

REPORTER STATESMAN

VOL. 92 • ISSUE 45

NEWS • SPORTS • PICTURES

SERVING HANSFORD COUNTY SINCE 1907



Veterans Day Reflects Common Bond of Service

by Alan G. Lance, Sr., national commander of the 2.8 million-member American Legion and the attorney general for Idaho

What is it about America's veterans that brings us together on Veterans Day? Are we living in the past - attempting to capture a fleeting moment in time that has long since past? Certainly not!

What brings veterans together for Veterans Day is a bond formed in uniform. It is the bond that is entwined within our hearts and minds, which is simply stated: I shall not fail those with whom I serve.

It has been more than a quarter century since the guns fell silent in Vietnam. Longer still for Korea - and nearly a lifetime for World War II. Yet, that bond of military service - which transcends the years - compels us to come together and keep the faith with those with whom we served.

This final Veterans Day of the 20th century will include observances with the youngest generation of veterans, the men and women of the Persian Gulf War. These are Americans who sacrificed for others. These are Americans who continue to serve us in uniform. These are Americans who will gather on

many more Veterans Days because they also feel that common bond.

As young American military members spend this day deployed to Kosovo, Bosnia, Iraq, at-sea and in distant remote locations, it is appropriate for all of us as a nation to take the time to say "thank you."

Ironically, this Veterans Day comes on the heels of a disclosure by the Pentagon that a drug given our troops might cause Gulf War illness. It is tragic that it took nearly a decade to make this discovery. Without a common bond between veterans, compelling them to keep the pressure on our government, there would have been no studies. It is this common bond that compels us to continue to struggle to find answers for what is right and demand that our nation provide a strong veterans health care system for those who gave so much when called upon. As veterans we have kept our bond of service to our nation. As veterans we ask that our government keep faith with us.

That is why we gather on this Veterans Day. That is why all Americans should gather with veterans this day. For America's veterans are a special group of men and women - bonded through service, committed to the future.

"Always . . . Patsy Cline"

The Canadian Arts Alliance and the River Valley Pioneer Museum are working together to bring Amarillo Little Theatre's production "Always . . . Patsy Cline" to Canadian.

This musical tribute to the late country singer is scheduled for 7:30 p.m. on Saturday, November 13th at the Canadian Middle School Auditorium.

The musical is based on a true story of a woman named Louise Seger who met Cline in 1957 and continued a friendship with the singer until Cline's death in 1963. The singer developed a devoted following during her brief career. Nine of her songs hit the Top 40 charts in five years. Nine more would top the charts after her untimely death at 30. Her expressive voice has left a legacy that remains a treasured part of America's musical landscape.

Interwoven in the play are two dozen Cline songs, including "Honky-Tonk," "I Fall To Pieces," "Walking After Midnight," "Your Cheating Heart," and "Crazy."

Performing the role of Cline in the ALT production is Tammy

Hysmith. The perfect voice of Patsy Cline was found in the form of a waitress from the small Panhandle town of Fritch. A *Globe-News* reviewer said that Hysmith "takes the role of Cline with complete ease and authority" and "captures Cline's phrasing with warmth and expression."

The role of Seger will be performed by Cindi Bulla. Bulla has been part of the ALT scene for over ten years and has proven herself as one of the most versatile actresses in the area.

The individual strengths of these two performers combine to make "Always...Patsy Cline" a unique theatrical experience. The simple heart-felt tribute, centers not so much on Patsy's biography, but rather on how her music effected the lives of people who still find her classic style fresh and vital today.

For ticket information on this must-see musical, contact the River Valley Pioneer Museum at 323-6548. All proceeds will benefit The Canadian Art Alliance and the River Valley Pioneer Museum.

The Call

*I look back on a journey you traveled for us all.
I wonder if you cried the day you heard the country call.*

*Or if you felt you'd make it to see the battle end-
A cause for which you gave your heart; your life, we chose to lend.*

*We put you in the arms of death, and some souls didn't live.
I suppose there's nothing; more that we could ask them now to give.*

*And as you saw the faces of the men who fell in vain,
I wonder if you'd rather watch them die than shriek with pain.*

*Knowing that this journey to defend the land of the free
Was anything but over - though it didn't much bother me.*

*As I lay tucked in bed at night you hid beneath the soil.
Angry foreign soldiers hunted you, the country's loyal.*

*Hardened, so your hearts became, the day the country called.
I hope it's so, for seeing such, with mercy and empathy enthralled-*

*The soldier who couldn't kill and was himself laid cold.
I know his mother always thought he would die when he grew old.*

*But on the day the country called you proudly took your place.
And in the end they sent you home; we praise God for his grace.*

*But the others weren't so lucky, and their faces you know well
I wonder if you missed them, on the trip back home from hell.*

*It's been too long to imagine, how daily you must live
With pieces of a nightmare your dreams continue to give.*

*And for your noble efforts, we built for you a shrine -
But I'm sure you would trade that in, for a day with peace of mind.*

*Knowing not, we are grateful, for we have really never said,
That for your rotten memories, and friends who now are dead.*

*On behalf of her, I thank you - the country for which you gave all.
Our lives would be so different now, If you had not answered the call.*

Written in 1999 by Tasha Haight Hiles for someone very special to her, PaPa (Hugh) Bell, this poem has been published with the author's permission in appreciation to all who fought for our country's freedom.

Rock, Rock, Rock Festival

Larry Don Dunn will be sponsoring a Rock Festival in Spearman at the High School Auditorium on Friday, November 13th from 6:00-11:00 p.m.

The Rock Festival will feature four Christian rock bands - Evermore, Glistar, Gathering Souls and Forgiven. A \$5.00 donation will be accepted at the door.

Larry Don Dunn, formerly of Spearman, is the owner of Revived Records.

Purple Pride

The new season starts next Friday against Highland Park in Dumas at 7:30 p.m.

There will be an all-school pep rally at 4:00 p.m. on the Courthouse lawn. Everyone is encouraged to come cheer these guys on to a victory over Highland Park.

The Booster Club is also encouraging everyone to wear their purple on Thursday and Friday to show their purple pride! Good luck Lynx!

Veterans Day

This day should be commemorated with thanksgiving and prayer and exercises designed to perpetuate peace through good will and mutual understanding between nations." Those are the words of the Congressional Resolution signed by President Woodrow Wilson on Nov. 11, 1919, the first Armistice Day.

The resolution also says this day should be observed in schools and churches or other suitable places, with appropriate ceremonies.

Since 1919, November 11 has become Veterans Day. Yet the same spirit that gave birth to

Armistice Day continues today as America remembers the men and women who have served our country in the military.

The American Legion provides the only on-line Veterans Day greeting card for you to send to any man or woman who has served or is serving in the military. It will just take you a moment to send the card, but it could mean much more to the person receiving it.

Do your part right now to say a special "Thank You" to a veteran in honor of Veterans Day.

Request For Referendum On Soybean Promotion And Research Order

submitted by Carol L. Laney, Hansford County FSA Executive Director

Through November 16, 1999, the Department of Agriculture will provide producers an opportunity to participate in the Request for Referendum on the Soybean Promotion and Research Order at local FSA offices. Producers may request a referendum by mail, FAX or in person at County FSA offices until November 16th. To be eligible to request a referendum, you must have been a "person" engaged in the growing of soybeans in the United States who owns, or shares the ownership and risk of loss of such soybeans from January 1, 1997, through November 16, 1999. The term "person" means an individual or a

legal entity or a group of individuals with a joint ownership interest in soybeans.

Questions about Request for Referendum procedures, eligibility, challenges, the challenge resolution process, appeals of eligibility determinations, counting, reporting and related topics should be directed to county FSA offices.

If the Secretary determines that at least 10 percent of the U.S. producers engaged in growing soybeans (not in excess of one-fifth of which may be producers in any one State) support the conduct of a referendum, the Secretary must conduct a referendum within 1 year of that determination. If these requirements were not met, no referendum would be conducted.

15th Annual Amarillo Farm & Ranch Show

With the return of the 15th annual Amarillo Farm and Ranch Show on November 30 - December 2, comes the opportunity to view new products and attend educational seminars/association meetings.

The annual farm show hosts all the major manufacturers including: AGCO, Buffalo, CASE, Caterpillar, DMI, John Deere, Massey Ferguson, New Holland, Orthman, Priefert, Sunflower and Wylie. The show offers attendees the opportunity to visit with numerous manufacturers and dealers in the same day.

Meetings by the Texas Wheat Producers, Texas Agricultural Extension Service and many other associations will take place during the three days of the event. Several will offer CEUs for pesticide applicator license holders.

The 15th Amarillo Farm & Ranch Show, bringing ag technology solutions to the producer, is scheduled for November 30 - December 2 in the Amarillo Civic Center. Show hours are 9:00 am - 5:00 pm. Sponsors include the High Plains Journal, KFDA-TV, KGNC-Radio, Texas Agricultural Extension Service and Texas Wheat Producers.

Admission to the show is free. For more information call 800-827-8007.

Happy BIRTHDAY

Editor's Note: This Happy Birthday list is run as a public service by the Hansford County Reporter-Statesman. We apologize if any names are misspelled. If you know of a name that needs to be changed, added or deleted, please call 659-3434. Thank you, Catherine Smith.

November 11

Birthdays - Luke Miller, Pat Overbey, Andres Rodriguez, Nichole Shearer, Matthew Stork, Tye Womble, Charles Ross III, Lois Gibner, Harriet Hutchison, Kyril Hergert, Goldie Tucker, Heath Hergert, Callie Barkley Borger, Samantha Cazarez, Bill Watts, Liz Hickerson, Matthew Brown, Andres Rodriguez, Lupe Moreno, Alan Tarango
Anniversary - Mr. & Mrs. Billy Snider, Mr. & Mrs. Monty Black

November 12

Birthdays - Jennie Blankenship, Monty Cassady, Benjamin Karlin, Ina Soapes, Bob Zimmer, Jo Nell Comegys, Cindy Avila, Sophia DeLuna, John Jackson, Helen Ory, Angie Thompson, Marolyn Scroggs, Brent Sanders, Dennis Crawford, Erica Alvarez, Buffy Adkins, Rose Isenhower, Tommy Pepper, Jaime Briones
Anniversary - Slim & Mary Cates, Charles & Maxine Little

November 13

Birthdays - Lucy Alvarez, Angela Grotegut, Paulette Watkins, Rhonda Williams, Michelle Garnett, Rhonda Matthews, Andra Camille Brown, Kent Hargis, Amy Reed, Joseph Burch, Richard Nicholas, Cally Riethmayer, Hector DeSantiago, Masen Castillo
Anniversary - Mr. & Mrs. Juan Avila, Mr. & Mrs. Don Morley

November 14

Birthdays - Lill Fletcher, Lisa Melyn Johnson, Luke Johnson, Missy Johnson, Ray Martin, Ricky Sharp, Carl Kunselman, Rhonda Tope, Norma Payne, Dolly McWhirter, Sandy Morris, Roy Pipkin, Mark Love, Jessica Crossland, Cora Knutson, Adela White, John Patterson, Judy Yarbrough, Luis C. Rodriguez, Sylvia Hodge, Shely Cline
Anniversary - Mr. & Mrs. Benny Bradvick, Mr. & Mrs. Nathan Hanson, Mr. & Mrs. Dave Barkley, Mr. & Mrs. Bobby Thompson

November 15

Birthdays - Pam Shearer, Debbie Clawson, J.T. Pond, Virginia Ortega, Rudy Zamora, Kiki Kelp Connelly, Carolyn Sadler, Jeremy Hunter, Rue

Sanders, Brenda Vassar, Francis Balderama
Anniversary - Mr. & Mrs. Richard Pipkin

November 16

Birthdays - Felipe Alvarez, Charles Bell, Don Heddins, Chandler Miner, Angela Overbey, Clint Patterson, Charlotte Pearson, Karen Kay Kenny, Keith Goodman, David McGuire, Ryan Quillin, Alexa Thoreson, Lindsey Smith
Anniversary - Bertha & Francisco Martinez

November 17

Birthdays - Pam Cassady, Janyth Hart, Tom Spivey, Francis Pipkin, Curtis Gross, Abby Winegarner, Ellen Babbs, Bill Sparks
Anniversary - Mr. & Mrs. Corky Kizzar, Mr. & Mrs. Marvin Jones

November 18

Birthdays - Bryn Lowe, Gwen Parker, Kevin Rodriguez, Arnold Stork, Amanda Taylor, Jennifer Johnson, Steven Tindell, Rose Mary Tartar, Chris Taylor, Kashey Brown, Rita Underwood, Clayton Fox, Jennifer Nelson, Freida Burgess, Mona Lisa Garcia, Steven Cummings, Gabbi Boyd, Pepe Marquez, Eva Jo Pittman, Jill Clement, Marie Beck, Casie Butt

November 19

Birthdays - Cherri Sherill, David Hail, James Davis, Brian Beck, Tim Gikas, Sharon Barkley, Aaron Shawn Moore, Jeff Jackson, Kasey Harris
Anniversary - Mr. & Mrs. Brice Lewis

November 20

Birthdays - Scott Davis, Jr. Rodriguez, Johnny Lee, Mrs. Ray McCammond, Jerry Wayne Dunaway, Danny Close, Donald Bowen, Ron Riley, Garland Dahl, Brenda Ferguson, Freda Sheets, Tammy Batton, Caia Hester, Carie Tidwell, Casey Villines, Jason Payne, Josh Purvines
Anniversary - Mr. & Mrs. Phillip Turner, Mr. & Mrs. Ramon Garcia Jr., Mr. & Mrs. Jesse Renteria, Mr. & Mrs. Roberto Tarango

November 21

Birthdays - Kaysha Cluck, Jackie Wilson, Jim Burch, Robert Janzen, Jody Robertson, Mark Pearson, Mrs. Jake Vernon, James Owens, Angie Salgado, Margie Aford, Matt Burnam, Denise Rojas, Victor White, Haley Coomen, Dawn Loomis, Brittanie Osbourne, Jody Robertson
Anniversary - Mr. & Mrs. Johnny White, Mr. & Mrs. J.L. Griffin, Ted & Cheryl Whitefield

Our Deepest Sympathy

Raymond M. Kirk

Raymond M. Kirk, 88, of Spearman, died on Tuesday, November 2, 1999.

Funeral services were held on Friday, November 5, 1999 at 2:00 p.m. in the First Christian Church of Spearman with the Rev. Don Wirsdorfer officiating. Interment was in Holt Cemetery, under the direction of Boxwell Brothers Funeral Home of Spearman.

Mr. Kirk was born in Hutchinson County in 1911. He had been a resident of the area his entire life. He married Grace Mitts Davis in 1971 in Spearman. He was a farmer and rancher.

Mr. Kirk's family settled on Section 54 in Hutchinson County in 1900. He was looking forward to the Kirk family's 100th anniversary of farming Section 54 in the year 2000.

He was a member of Hansford Masonic Lodge #1040 AF&AM and a 32nd Degree Mason. He was a member of the First Christian Church. Mr. Kirk continued to supervise operation of Kirk Family Properties until his death.

Survivors include his wife, Grace Kirk of Spearman; one son, Roger Davis of Oklahoma City; one daughter, Jeanette Kirk of Perryton; one brother, Buster Kirk of Angel Fire, NM; one sister, Dorris Faver of Lubbock; four grandchildren; and four great-grandchildren.

He was preceded in death by his first wife, Annie Lee Kirk, in 1970. The family requests memorials be to the First Christian Church Building Fund, or your favorite charity.

Thank You

I would like to take this opportunity to thank everyone for everything that has been done for me and my family during my extended illness. Thank you so much for the cards, calls, visits, flowers, food and most of all prayers. We are truly blessed to live in small communities like Spearman and Gruver, where people still take time out of their busy schedules to let someone in need know that they are thinking about them and they care. And for that, Craig and I feel truly, truly blessed.

Thanks again so very much,
Denise Schumann

financing that fits

Contact your local representative:
Jerry Criswell
Canyon, Texas
806-659-6911

- Operating Financing
- Name Brand Crop Inputs
- Insurance
- Agronomic Advice

All From One Source . . .

1-800-395-8505
www.agservices.com

Ag Services® of America, Inc

John Dahl
 John Olaf Dahl, 77, lifelong farmer from the Oslo community, passed away early Sunday morning, November 7, 1999 at Hansford County Hospice in Spearman.
 The son of Jensine Kristina (Rasmussen) and John Olsen Dahl, he was born May 6, 1922 in the Oslo community and later attended Oslo Community School. As a World War II Veteran, Mr. Dahl served as Staff Sergeant for the United States Air Force from 1942 until 1946 in the India-Burma Theater. He was a member of the Oslo Lutheran Church, baptized on July 9, 1922 and later confirmed.
 Mr. Dahl had farmed in the Oslo Community for many years. Survivors include four sisters, Ingeborg Sogn of Guymon, Selma Reneau of Spearman, Betsy Ward and husband, Jewel Ward of Gruver, and Dors Schibler of Magnolia, Arkansas; and 14 nieces and nephews.
 He was preceded in death by his parents and an infant brother, John Olsen Dahl, Jr.
 Funeral services were held on Wednesday, November 10, 1999 at 10:30 a.m. at the Oslo Lutheran Church with the Rev. Beverly Cook, interim minister, and Pastor John Chandler, retired minister of Canyon, officiating. Interment followed in the Oslo Cemetery with Pastor Mark Wescoat, minister of Trinity Lutheran Church in Guymon and Rev. Jerry Moore, minister of the Gruver United Methodist Church, officiating. Arrangements were under the direction of Henson-Novak Funeral Directors of Guymon.
 A John Dahl Memorial has been established for the Harrington Cancer Center or a favorite charity. Memorials will be accepted at Henson-Novak Funeral Home, Box 1306, Guymon, OK 73942.

Dr. Rick Sheppard, D.D.S.

1-800-687-2010

• Family Dentistry • Braces •

146 Pioneer • Booker, TX

\$56 Cleaning, Examination & X-ray **\$56**

Palo Duro Supper Club

Daily Lunch Buffet
 Sunday-Friday
 11:00 a.m. - 2:00 p.m.
\$5.97

Friday Buffet - Fresh Water Catfish
 Buffet is all-you-can-eat, and includes salad bar

Kitchen Closes at 9:00 p.m.

Palo Duro Supper Club
 22 S. Archer • 659-2232 • Spearman, TX

This feature is made possible through the sponsorship of these civic minded businesses.

BOXWELL BROS. FUNERAL HOME

COLUMBIA Medical Center of Pampa One Medical Plaza Pampa, Texas 79065 (806) 665-3721

Compliments of **G&G FOODLINER**
 516 Main • Gruver, TX 733-2471

Bartlett's Ace Hardware
 105 W. Broadway • Gruver, Texas (806) 733-2404

BERRY CLEANERS
 DAN DESIMONE - OWNER
 Phone 659-3122 • P.O. Box 1017
 207 Main St. • Spearman, TX

Hansford Hospice Highlights

Getting Through The Holidays

by Rev. Ken Cole

While the whole world seems consumed with tinsel and glitter during the holidays, those who grieve are only aware of the terrible hole in their hearts and lives. It is important to realize that grieving persons do not function at normal capacity. Therefore, priorities must be reevaluated and decisions made about what is really meaningful for them and their families.

The following thoughts and suggestions for grieving persons shared by bereaved families, may serve to help make the holidays easier to handle.

- Decide what can be handled comfortably and let these needs be known to family friends and relatives:
 - Whether or not to talk about your loved one openly.
 - Whether you can handle the responsibility of the family dinner holiday parties, etc., or if you wish someone else to take over some of these tasks.
 - Whether you will stay at home for the holidays or choose to "run away" to a totally different environment this year.
- Don't be afraid to make changes: it really can make things less painful.
 - Open presents Christmas Eve instead of Christmas morning or vice-versa.
 - Have dinner at a different time.
 - Attend a different church for your service.
 - Let the children take over decorating the trees making cookies, etc.
- Great comfort may come in doing something for others. Some people feel they can acknowledge their loss more meaningfully by:
 - Giving a gift in memory of their loved one.
 - Donating the money that would have been spent on the loved one's gift to a particular charity.
 - Adopting a needy family for the holidays.
 - Inviting a guest (foreign student, senior citizen, someone that has no one to visit or anywhere to go) to share your festivities

"When medical science can no longer add more days to live, hospice adds more life to every day."

For more information, contact your local Hospice organization at 659-2535.

Let us replenish the seed of faith through . . .
DAILY BIBLE READING, PRAYER & REGULAR CHURCH ATTENDANCE

Spearman

Apostolic Faith Church
 822 S. Dressen • 659-2870
 Sunday School: 10 a.m.
 Worship & Children's Church: 11 a.m.
 Sun. Eve./Youth: 6 p.m.
 Wed. Prayer Mtg.: 7 p.m.
 Wed. Children's Choir: 7 p.m.
 Pastor - Edward Owens

First Assembly of God
 401 N. Bernice • 659-2295
 Sunday School: 9:30 a.m.
 Worship: 10:35 a.m.
 Kid's Church: 10:35 a.m.
 Evening Worship: 7 p.m.
 Wed. Worship: 7:30 p.m.
 Youth: 7:30 Wednesday
 Pastor - Walter Greaser, Jr.

First Christian Church (Disciples of Christ)
 29 S. Bernice • 659-2036
 Sunday School: 9:45 a.m.
 Worship: 10:50 a.m.
 Evening Bible Study
 Worship: 6:30 p.m. Sun.
 Minister - Joseph Weeks

First Baptist Church
 123 N. Bernice • 659-5557
 Sunday School: 9:45 a.m.
 Worship: 11 a.m.
 Evening Worship: 7 p.m.
 Wed. Fellowship Meal: 6 p.m.
 Wed. Disc. Time: 6:30 p.m.
 Wed. Youth Mtg.: 8 p.m.
 Pastor - Rick Patrick
 Youth/Ed. Min. - Brian Foster

Church of Christ
 121 S. Haney • 659-3244
 Sunday Bible Class: 9:45 a.m.
 Worship: 10:30 a.m.
 Evening Worship: 6 p.m.
 Bible Study Wed.: 7:30 p.m.
 KRDF Radio Program
 Living W/Christ: 7:50 a.m.
 Minister - Leonard Harper

Sacred Heart Catholic Church
 901 Roland • 659-2792
 Sat. Night Mass: 7 p.m.
 Sun. Mass: 9 a.m. - English (aired on KRDF-FM 98.3)
 Sun. Mass: 11:30 - Spanish
 1:30 p.m. - Gruver - Christo
 Rector: Rev. Scott Raef

Trinity Fellowship Church
 717 W. 7th Ave. • 659-2671
 Sunday School: 9:30 a.m.
 Worship Service & Children's Church: 10:30 a.m.
 Pastor - Johnny Taylor

First Presbyterian Church (Worships with Lutheran)
 1021 Cotter • 659-2033
 Sunday School: 9:45 a.m. at Lutheran Church
 Worship: 11 a.m. (alternates monthly between Lutheran & Presbyterian Church Bldg.)
 Pastor - Beverly Cook

Faith Lutheran Church (ELCA)
 1101 Bernice • 659-2252
 (Worships with First Presbyterian Church)

First United Methodist
 407 S. Haney • 659-5503
 Sunday School: 9:45 a.m.
 Worship: 8:30 & 11 a.m.
 Jr. High Youth: 5 p.m. Sunday
 High School: 6 p.m. Sunday
 Kids Club: 3 p.m. Wed.
 Pastor - Ken Cole

Union Church
 31 S. Endicott • 659-2644
 Sunday School: 9:45 a.m.
 Worship: 10:45 a.m.
 Evening Worship: 6 p.m.
 Bible Study: 7 p.m. Wed.
 Pastor - Bill Sparks

Fellowship Baptist
 1102 S. Archer • 659-2783
 Sunday School: 10 a.m.
 Worship: 11 a.m.
 Sun. Evening Worship: 6 p.m.
 Youth/Adult Serv.: 7:30 Wed.
 Pastor - Gene Foster

Primera Mision Bautista
 502 E. 7th • 659-3991
 Sunday School: 9:45 a.m.
 Worship: 11 a.m.
 Evening: 6 p.m.
 Wed. Prayer Meeting: 7 p.m.
 Thurs. Visitation: 7 p.m.

Maranta Elim. Iglesia de Cristo
 303 N. Bernice
 Worship: Thursday - 7:30 p.m.
 For questions, call Raymond Godinez at (316) 624-1057

Gruver

First Baptist Church
 402 E. Broadway • 733-2411
 Sunday School: 9:45 a.m.
 Worship: 10:50 a.m.
 Disciple Training: 6 p.m. Sunday
 Prayer Meeting: 7:30 p.m. Wednesday
 Pastor - Scott Curry

Church of Christ
 206 King • 733-2760
 Sunday School: 9:30 a.m.
 Worship: 10:20 a.m.
 Evening Worship: 6 p.m.
 Wed. Worship: 7:30 p.m.

First Christian Church
 510 King • 733-2960
 Sunday School: 10:00 a.m.
 Sunday Worship: 11 a.m.
 Youth: 7:30 Sunday
 Adult Bible Study: 7:30 Sun.
 Wed. Bible Study: 8:00 p.m.
 Pastor - Gary Gumfory

Oslo Lutheran Church (ELCA)
 6 Miles West & 12 Miles North of Gruver
 339-7709
 Sunday School: 9:45 a.m.
 Worship: 11 a.m.

Gruver United Methodist
 Broadway & Garrett
 733-2651
 Sunday School: 9:45 a.m.
 Worship: 8:30 & 10:50 a.m.
 Eve. Worship & UMY: 6 p.m.
 Pastor - Jerry Moore

Spanish Cristo Redentor Church
 Sunday Mass: 1:30 p.m.
 Friday Evening Mass
 Summer - 8:00 p.m.
 Fall/Winter - 7:30 p.m.

Morse

Morse Baptist Church
 733-2757
 Pastor - Mike Martin

Waka

Waka Church of the Brethren
 435-4598

Deakin ELECTRIC
 OILFIELD • RESIDENTIAL • COMMERCIAL
 321 S. MAIN • SPEARMAN
 1-800-999-1506
 (806) 659-5018
 Chris Deakin President

Gruver Cablevision
 308 Main
 Gruver, TX 79040
 733-5295

AGCO of Spearman, Inc.
 "See you in Church"
 659-3751

PRAIRIE MOTORS INC.
 Hwy. 207 South • P.O. Box 430
 Spearman, Texas 79081 • (806) 659-2541
 www.prairiemotors.com

C.O.'S SUPPLY CO.
 Plumbing & Tire Sales & Service
 421 W. Kenneth • Spearman, TX
 659-3781 or 659-3555

Palo Duro Supper Club
 22 S. Archer • Spearman
 659-2232

Morse Implement & Auto Supply
 "Join us in church this week"
 Tom Dortch 733-2668
 P.O. Box 89 • Morse, TX 79062

Interstate Bank, sbs
 322 Main • P.O. Box 146
 Spearman, TX • 659-2559

LAUGH AND LIVE



by Gary C. Smith
gcs@arn.net

An old friend sent this to me a while back. I am sending it on to you in hopes that it cheers your day.

If you take an Oriental person and spin him around several times, does he become disoriented?

If people from Poland are called "Poles," why aren't people from Holland called "Holes?"

Why are a wise man and a wise guy opposites?

Why do overlook and oversee mean opposite things?

If horrific means to make horrible, does terrific mean to make terrible?

Why isn't 11 pronounced onety-one?

Why is a person who plays the piano called a pianist, but a person who drives a race car not called a racist?

If a pig loses its voice, is it disgruntled?

Why do women wear evening gowns to nightclubs? Shouldn't they be wearing night gowns?

If love is blind, why is lingerie so popular?

When someone asks you, "A penny for your thoughts," and you put your two cents in, what happens to the other penny?

Why is the man who invests all your money called a broker?

Why do croutons come in airtight packages? It's just stale bread to begin with.

If you mixed vodka with orange juice and milk of magnesia, would you get a Phillips Screwdriver?

Why do we say something is out of whack? What is a "whack"?

"I am" is reportedly the shortest sentence in the English language. Could it be that "I do" is the longest sentence?

If lawyers are disbarred and clergymen defrocked, doesn't it follow that: electricians can be delighted, musicians denoted, cowboys deranged, models deposed, tree surgeons debarked, and dry cleaners depressed?

Do Roman paramedics refer to IV's as "4's"?

Why is it that if someone tells you that there are 1 billion stars in the universe you will believe them, but if they tell

Until Next Time,
May God Bless.
GCS



Critters from Hansford Manor

Rooster (Janie Kunselman), Skunk (Lee Schubert) and Pig (Debby Sanford) served pumpkin pie to the residents of Hansford Manor on Friday afternoon, October 29th. Manor residents were also visited by the Gruver 2nd Grade classes, who entertained them with a play, and the Kindergarten classes from Gus Birdwell Elementary of Spearman, who watched a Charlie Brown Halloween movie with the residents. The residents also enjoyed all of the Trick or Treaters on Saturday night.

All Star Kids Pageant

All Star Kids will host a local preliminary pageant at Spearman on Saturday, November 20. The age divisions for baby competition are: 0-11 months, 12-23 months, 24-35 months, 36-47 months. Babies are presented on stage by their parents and have the option of entering All Star Beau or Babe, Playwear, Beautiful Babe or Handsome Beau, Special Event (Winter Wear), Chaperone/Baby Presentation and Photogenic. For Children 4-18 years of age, we offer Beauty and Beau (Formal wear, Casual Wear, and Interview), Talent (optional), Special Event (Winter Wear), Model of the Day, High Style Modeling, and Photogenic. The age divisions for the 4-18 years are: 4-6 years, 7-9 years, 10-12 years, 13-15 years, and 16-18 years. An overall Baby and Kid will also be awarded to the child with the most overall points. All winners are invited to compete in National Competition to be held at Dallas in July 2000. Entry forms can be picked up at Gordon's Drug and by calling Linda Lackey at 659-2672 or the Dallas office at 214-319-7827.

Bridal Registry

Kara Townsen & Jason Bentley - Dec. 4th
Kristin Dunnihoo & Doug Pack - Jan. 8th
Samantha Beasley & Chad Wilkerson
Ronda Renner & Leonard Haynes

Celebrate

Gifts for all your celebrations!
203 Main St. • Spearman, TX

(806) 659-3350

1-800-663-8026

For The Bride & Groom

Come by and let us help you set up your special gift table

Couples Currently Registered

Kara Townsen & Jason Bentley - Dec. 4th
Samantha Beasley & Chad Wilkerson
Ronda Renner & Leonard Haynes

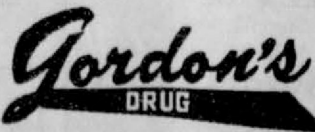

314 Main
659-2141

Spearman,
Texas

HANSFORD HAPPENINGS

Barnes Medical Fund Established

A medical fund has been established at First National Bank for Doug and Shannon Barnes.

Funding Still Available For Home Improvements

Texas State Affordable Housing Corporation, a Texas non-profit corporation, is continuing to implement the Texas Home Improvement Loan Program for low and very low-income residents of Texas. Funds are readily available to qualifying residents to improve the basic livability of their homes. Program Description: Maximum funding requests of \$23,000; Three percent (3%) amortizing loans are available; Zero percent (0%) deferred, forgivable loans are available to qualifying residents. Texas State Affordable Housing Corporation will also pay for closing costs up to \$2000. The Home Improvement Loan Program will be available through December 15, 1999. For more information, contact Texas State Affordable Housing Corporation at 1-888-638-3555, extension 423.

Cub Scout/Boy Scout Popcorn Sale

The Golden Spread Council, Boy Scouts of America, will be selling Trail's End Gourmet Popcorn through November 22nd. When a Cub or Boy Scout calls, we urge you to make a purchase! Proceeds will provide the Golden Spread Council and Scout packs and troops with additional funds needed to serve the 10,000 registered youth in the 24 counties of the Texas panhandle and the 3 Oklahoma panhandle counties that make up our local Boy Scout Council. Boy Scouts have always been noted for their good deeds... let's return the favor! If you are not contacted by a Scout, please call the Golden Spread Council at (806) 358-6500, or 659-3434, to place an order.

Musical Jam Session

The Musical Jam Sessions at the Golden Spread Senior Citizens Center in Spearman are again underway on the first Thursday of each month. These sessions are open to everyone who plays an instrument, sings, or just enjoys listening. If you like to listen, sing-along, or just pat your foot to the music, you will enjoy these jam sessions. The Golden Spread Senior Citizens invite everyone to join them at the Senior Citizens Center, 502 S. Brandt, from 7:00-9:30 p.m. the first Thursday of each month. If you know musicians in nearby towns, please invite them to participate. For more information, call Kathy at 659-3966.

Wesley United Methodist Church Festival of Arts & Crafts

The Wesley United Methodist Church will be honoring its 19th Annual Festival of Arts and Crafts on December 4, 1999 from 9 a.m. to 5 p.m. at the Community Center in Hereford, TX. Only a limited number of booths are available, with applications being screened. Booth fee is \$10.00. Applications may be obtained by writing to Ellen Collins, 801 Miles St., Hereford, TX 79045 or call (806) 364-0774.

Panhandle Crisis Center

The Panhandle Crisis Center offers services free of charge to men or women who are victims of domestic violence, whether physical or verbal. The Panhandle Crisis Center offers counseling, support, and information to these victims, plus a shelter to those who feel themselves to be in danger at home. Help is available 24 hours a day, at 435-5008. For more information, call from 9:00 a.m. to 5:00 p.m. For those who must call long distance, the toll-free number is 1-800-753-5308.

You Can Teach!

Everyone can be a part of community education. No degrees or diplomas are needed to teach non-credit classes for the Spearman Community Resource Program. In this type of learning experience, anyone can teach. If you have knowledge or expertise you would like to share, You Can Teach! If you are interested in teaching a class, please call the Community Resource Office at 659-3233.

Veterans Day Program

The Family & Community Education Council of the Texas Agricultural Extension Service will host a Veterans Day Program on Thursday, November 11, 1999 from 10:00 - 11:00 AM in the Varsity Gym. The program will begin with a flag ceremony by the Spearman Boy Scouts and the "National Anthem" played by the Spearman High School Band. Mr. James Cunningham will welcome all guest and veterans. The Spearman School Choirs will perform under the direction of Mrs. Becky Byers. Mrs. Michelle Curry will lead the Spearman Elementary Choirs. Patriotic selections will be played by the Spearman School bands under the direction of Mike and Jenny Bartley. Brian Foster will speak at the event. Mr. Foster served in the United States Marine Corps from 1987-1991 as a Satellite Tele-Communication Specialist. He is a veteran of Desert Storm. Mr. Foster was raised in Sequin, Texas and is currently serving as Minister of Youth & Education at First Baptist Church in Spearman. All veterans are encouraged to attend this program being held in their honor.

Community & Friends Appreciation Spaghetti Supper

The Church of the Brethren at Waka, TX would like to invite all of our friends to "Our Community and Friends Appreciation Spaghetti Supper" on Saturday, November 13th, at 6:00 p.m. at the Fellowship Hall. This supper is in appreciation of all the past and future support our friends and community have given to us. We invite you to come and enjoy the evening with us. Deserts will be welcome.

Gruver Federated Music Clubs Stew & Cornbread Dinner

The Gruver Federated Music Club's annual Stew and Cornbread dinner will be held on Tuesday, November 16th from 11 a.m. to 1:30 p.m. in the Gruver United Methodist Church Fellowship Hall. Admission will be \$5.00, and the pie kitchen will be \$1.00. Tickets may be purchased from Music Club members or at the door. All proceeds will go towards music scholarships.

"Women In Touch"

The Women's Center at the Don and Sybil Harrington Cancer Center will present "Women In Touch," a monthly support group for women living with breast cancer. The "Women In Touch" support group will meet on November 15, 1999 from 5:30 to 7:00 p.m. in the Don and Sybil Harrington Cancer Center Amphitheatre, 1500 Wallace Blvd., Amarillo. The program for November will be presented by Cathy Coberly, RPh, Director of Pharmacy for the Harrington Cancer Center. The presentation is titled, "New Drugs, the FDA Approval Process and You." For more information, please call Gerry Kelly at the Don and Sybil Harrington Cancer Center, (806) 359-4673, ext. 235 or 1-800-274-4673.

Rushing Wind Emmaus Community Thanksgiving Feast

The Rushing Wind Emmaus Community will meet at the Waka Christian Center in Waka, Texas, on November 13th for a special worship and praise service and Thanksgiving Feast. The meal will be served at 6:30 p.m. with Wheatheart Reunion Group serving as hosts. A special praise team will lead the praise service with the Reverend Weldon Rives of Borger as the spiritual director. Members of all of the churches in the area are invited to bring their families and friends and a covered dish for an evening of Christian fellowship. A Board of Directors meeting will start at 5 p.m. in the conference room. Nominations will be presented at the meeting for board of directors and the community lay director for the coming year. Serving as officers are Dick Gillaspie of Spearman, lay director, Michael Gardiner of Canadian, assistant lay director, Ricky Betts of Borger, secretary, and Bobby Barnett of Perryton, treasurer. Information concerning a walk is available with pastors or Rushing Wind members. Members of all churches are invited to participate.

Letters Policy

The Hansford County Reporter-Statesman welcomes letters to the editor on any subject. All letters must be signed and will be published with the name of the writer. Letters must include an address and telephone number for verification. Letters should be kept at a reasonable length. The editor reserves the right to edit all letters. Any letter may be rejected for publication without reason. Letters that are libelous and/or slanderous will not be published. The deadline to submit letters is noon on Monday. Letters may be mailed to: Catherine Smith, Editor, Hansford County Reporter-Statesman, 213 Main Street, Spearman, TX 79081.

Publication Policy

The deadline to submit news and advertising to The Hansford County Reporter-Statesman is Monday at 5:00 p.m. Items accepted after the deadline will be published at a later date, as time and space permit. Publication of all items is at the discretion of the editor.

The Hansford County Reporter-Statesman

213 Main Street • Spearman, TX 79081
Phone - (806) 659-3434 • Fax - (806) 659-3368

Open Monday-Thursday (Closed Fridays)
9:00 a.m.-12:00 p.m. & 1:00-5:00 p.m.

Member Texas Press Association
and Panhandle Press Association



Serving Spearman, Gruver and Morse and all of Hansford County

Published weekly in Spearman, TX
Owned and operated by Gary & Catherine Smith
Gary Smith - Publisher • Catherine Smith - Editor
Harletta Carthel - Assist. Publisher
Contrib. Writers: Helen Fisher, Dorothy Hudson & Mildred Lewis
Contrib. Photographers: Mark Schoenhals and Allen Varnon

Annual Subscription Rates

In Hansford County - \$20.00 • Out of County - \$25.00

Advertising and Story Deadlines: Monday - 5:00 p.m.

Periodical Postage Permit: USPS 509660
Postage paid in Spearman, TX

Among The Neighbors

by Helen Fisher

Robert and Margaret Novak, with her sister and brother-in-law Mary Ellen and Larry Sager of Balko, were gone last week to Louisiana.

Their brother-in-law, Ellis Robson, 83, passed away on November 2nd in Monroe, LA. He is survived by his wife, Ella Mae (Hull) Robson, formerly of Spearman. Other survivors are their child; two of his children, and two of Ella Mae's.

The passing of Raymond Kirk, 88, was a shock to his many friends and he will be much missed by the entire community. Sincere sympathy is extended to his devoted wife, Grace, and to other members of his family. Words are futile in easing the loss; always the hurting void will permeate the long days and nights.

Sympathies are extended to Idella Randall in the passing of her brother, Darrell Close of Louisiana. Also surviving is a brother, Billy Close, in Sunray.

Ruby Riley returned on Thursday from ten days visiting her sisters. She drove to Rule, Texas to visit with Kittie Howell and also with Helen Pierce. She lives in near by Old Glory but works in Rule. Both towns are near Abilene.

Ruby had a pleasant drive in good weather.

Guests of Rhonda and Kevin Bynum and sons this week were her sister, Eva Mae and Ric Reger. They were here two days before returning to their home in Red River.

The entertaining little purple finches are still missing and missed. No explanations have been offered. Are they gone permanently? What drove them away? Some of you ornithologists, (i.e. Bobbie and Earl Novak; Elmon Jacobs-) surly have some info to share-How about it?

Notes from the ill:
Barbara Scroggs returned home on Friday after undergoing surgery the previous week in Baptist St. Anthony's Hospital. She is doing well, but it will be six weeks before she can return to her work

at Hansford Agency.

That six weeks should give husband Ted time enough to perfect his skills as cook and care takers.

Their daughter, Lesa Cook, with daughter, Breanna, were with them for a week. They returned home to Ardmore, OK, the last of the week.

Mrs. Betty Oltman was taken to Ochliree General hospital in Perryton last week with complications of a long-standing condition. At this writing she is showing a little improvement, but the length of her hospitalization is not estimated.

Hershal Jones was taken by ambulance to Baptist St. Anthony's on Tuesday, November 2 suffering from a stroke. He made rapid recovery and was brought home on Saturday.

He will be in speech therapy in Spearman, and the over-all outlook is quite optimistic.

Denise Schumann is at last at home and feels that she is making progress in her recovery after 18 days of hospitalization. She was in Ochliree General at Perryton for four days, then at home for four days in which she didn't respond to the treatments then back to Ochliree for four more days. She was sent to Baptist St. Anthony's in Amarillo and after ten days was diagnosed as having Bechet's Disease. This is an auto-immune disease and is not contagious - which is obvious as it occurs about once in 20 million.

In last week's column an item regarding the curfew erroneously stated that the Sheriff's office made the 189 arrests. Both the Spearman Police Department and the Gruver Police Department made some of the arrests.

It is reassuring for the citizenry to have the three departments cooperate with such accord.

Dwayne Smith reports for the week of November 1st to November 8th the highest temperature was on November 4th at 81; the lowest was on November 2nd at 29 degrees; no precip.

To report information for this column, call 659-3468.

The Gruver Grapevine

by Harletta Carthel

FFA Teams Advance to Area Contests

Three Gruver FFA teams will advance to area competition by virtue of the first or second placing they received in district competition on Saturday in Clarendon.

Taking first place was the Radio team composed of Kayce Howe, Tessa Yanke, Brooke Bevell, and Shea Lowe and the Quiz team composed of Bryn Lowe, Kasey Cazares, and Raul Garcia.

Both the junior and senior chapter conducting teams placed second and will also advance to area competition on Saturday, November 20.

The Senior Chapter conducting team included Brittany Morris, Beth Yanke, Kade Carthel, Tara Red, Chase Lamb, Chad TeBeest, Kirby Johnson, and Chad Howe. The Junior Chapter Conducting team included Eric Lopez, Christi Clift, Lisa Johnson, Salvador Vega, Brandon Casdorff, Hunter Bevell, Aaron Boyd, and Chad Howe.

Hounds Play for Playoff Berth
The GHS Hounds will travel to Claude Friday for a 7:30 clash with the Mustangs. At stake is the district champion runner-up spot and a playoff bid. A pep rally for the community and Gruver students is scheduled for 3 p.m. Friday in the GHS gym. This will be followed by a Red Wave Send-Off at 4 p.m. on the fieldhouse parking lot. Fans are encouraged to bring something red to wave as they cheer the Hounds departing for Claude.

The Hounds also invite their fans to watch them tame the Mustangs and cheer them on to victory Friday night.

Census Workers Needed

Four test dates have been set in Gruver for persons seeking part time employment with the Census 2000 Bureau. Tests will be given at Gruver City Hall on November 17 at 1:30 p.m., December 1 at 2:30 p.m., December 15 at 10:30 a.m., and December 28 at 3:30 p.m.

Master Logsdon Makes Debut
Cole Wylie Logsdon arrived on Wednesday, October 27, 1999 at 8:53 a.m. He weighed 8 pounds and 13 ounces and was 20 1/2 inches long. His proud parents are Chad and Julie Logsdon. Little Cole has an older brother Zach and an older sister Alex.

His grandparents are Billy and Kathy Logsdon of Gruver and Jim and Peggy Pollard of Canadian. Great grandparents include Bill and Juanita Logsdon of Gruver.

Little Laddie Arrives
Brayden Joe Murrell Davis greeted the world on October 12, 1999 in Boise City, Oklahoma. The little lad weighed six pounds and two ounces and was 19 inches long. His proud parents are Max and Crissy Davis. The grandparents are Jim and Mendy Davis of Gruver and Dee and Kim Chapman of Texhoma. His great grandparents are Buddy and Frances Murrell of Gruver, Penny Davis of Amarillo, and Norma Alexander of Texhoma.

Get Well Wishes
James Stedje underwent hip surgery last week in Amarillo to repair a broken hip. He is now in St. Anthony's Rehabilitation Center.

Verna Finley was in Hansford Hospital at press time with injuries she suffered in a fall. Her injuries are not believed to be serious.

Gyene Spivey had orthoscopic knee surgery on Monday in Amarillo. She will be on crutches for a while but is doing well.

Junior Hound starting lineman Chase Lamb will be evaluated for possible ACL knee damage suffered in the Gruver/Memphis game on Friday night.

Junior Hound running back Cory Schneider will not be able to play in the Gruver /Claude game after sustaining his second concussion of the season.

New Book Tells of Resident's Grandfather
"The Santa Claus Bank Robbery" is the title of a new book by A.C. Greene which relates the 1927 Christmas Eve bank robbery of the First National Bank of Cisco.

The title of the book comes from the Santa Claus disguise worn by one of the bank robbers. The robbers plan went awry when a mother, bringing her daughter to see Santa at the bank, defied the armed robbers and left the bank to spread the news of the holdup.

A.J. Ratliff's grandfather, who was a Cisco deputy, became a tragedy of the crime in a later jail escape attempt by one of the robbers.

Fruit Sales to End Friday
Orders for the annual FFA fruit sale must be submitted by Friday, November 12. The fruit which will be delivered the first or second week of December is noted for its quality. Orders may be taken by FFA member or by calling the FFA office, 733-2081.

Just a Coincidence?

As the Gruver Junior Varsity team made its way home on Thursday night after their 28-12 victory over Memphis, comments were made that it would be great if that were also the varsity's score on Friday night.

Maybe it was just a coincidence or maybe wishing power that the varsity Hounds beat Memphis on Friday 28 - 13.

Wish request of the week: Hounds 24 - Claude 6.

Dates to Remember
Thursday, November 11 - Veterans Day.

Reports cards issued Friday, November 12 - Hounds at Claude, 7:30 p.m.

Saturday, November 12 - Girls basketball scrimmage with Claude at Borger (Frank Phillips) 10 a.m.

Monday, November 15 - 7 and 8 basketball games with Shamrock, boys here, girls there, 5 p.m.

Tuesday, November 16 - Gruver hosts Spearman, basketball. Games begin at 5 p.m.

Wednesday, November 17 - Lions Club

Thursday, November 18 - Ninth and junior varsity basketball tournament at Perryton, time to be announced

Friday, November 19 - Varsity basketball at Fritch, 6 and 7:30 p.m.

Saturday, November 20 - Bi-District football game, TBA. Area FFA contests at Clarendon.

Monday, November 22 - Junior high basketball games with Wheeler, boys here; girls there. Games begin at 5 p.m.

Tuesday, November 23 - Varsity basketball at Stratford. Games begin at 4:30 p.m.

IV's HUNGRY COWBOY
Monday-Saturday
11 a.m. - 8 p.m.
Serving you one bite at a time!

You are invited to a
Baby Shower
honoring
Mason Conner Avila
son of Albert & Angelica Avila
on
Sunday, November 14th
from 1:30-4:00 p.m.
in the First National Bank Community Room
729 W. 7th Street • Spearman, Texas

You didn't get caught at 40,
But I gotcha at 41!
Everyone wish
Donna McCubbin a
Happy Birthday
on Monday,
November 15th



Rhonda
Heddins Smith
turned 40 c
November 10th.
Honk when you
drive by the Old
Sutton Homestead!



He didn't think any-
one would know,
On Sunday, he'll
turn the big 5-0!
Happy Birthday!
We love you,
Your Family
& Norman



Playoff Spectacular

Go Lynx Go! Beat Highland Park!

WE'LL BE THERE

<p>2000 Buick LeSabre Custom Sedan #20009, Titanium Blue Luxury pkg., Loaded. List - \$26,093⁰⁰ Prairie Motors Price \$24,539^{97*}</p>	<p>2000 Chevy Blazer LS, 4WD, 4D #20014, Lt. Pewter CD & Cass. Player, Loaded. List - \$29,430⁰⁰ Prairie Motors Price \$25,900^{77*} <small>After Factory Rebate</small></p>	<p>2000 Pontiac Grand Am SE Coupe #20055, Silvermist Metallic Auto, CD Player. List - \$17,905⁰⁰ Prairie Motors Price \$16,915^{68*} <small>\$235⁰⁰ per month 10% Down, 35 @ \$235, 1 final @ \$9,310, WAC, 9.95% APR</small></p>	<p>2000 Chevy Silverado 1500 Ext. Cab, 4WD #20065, Light Pewter Z71 Pkg., Well equipped. List - \$30,153⁰⁰ Prairie Motors Price \$27,245^{99*}</p>
<p>2000 Chevy Silverado 1500 2WD #20024, Summit White TX10K Pkg, Auto, 4300 V6. List - \$17,805⁰⁰ Prairie Motors Price \$16,589^{82*} <small>\$234⁰⁰ per month 10% Down, 35 @ \$234, 1 final @ \$11,095, WAC, 10.95% APR</small></p>	<p>97 CHEVY VENTURA EXT. VAN Bright Red, 4-Door, Power sliding door. Priced to sell! #9833 SALE PRICE - \$17,800⁰⁰</p>	<p>1999 Chevy Tahoe LS, 4WD, 4D #99306, Medium Charcoal Gray CD & Cass. Player, Loaded. List - \$35,167⁰⁰ Prairie Motors Price \$30,790^{94*} <small>After Factory Rebate</small></p>	<p>2000 Chevy Monte Carlo SS #20040, Bright White, Ebony Leather 3.8V6, CD Player. List - \$23,799⁰⁰ Prairie Motors Price \$22,440^{49*} <small>\$352⁰⁰ per month 10% Down, 35 @ \$352, 1 final @ \$12,840, WAC, 9.95% APR</small></p>
<p>98 CHEVY SILVERADO 1500 EXT. CAB Summit White, 2WD, Grill Guard, 350 V8, 3Dr. #20008A SAVE! SALE PRICE - \$19,900⁰⁰</p>	<p>95 FORD TAURUS GL SEDAN White, Very well equipped, Affordable! #99244B SALE PRICE - \$6,995⁰⁰</p>	<p>97 SATURN SL2 SEDAN Lt. Sandrift Metallic, Auto, Loaded. #99279A SALE PRICE - \$11,900⁰⁰</p>	

Great Selection Of Pre-Owned Vehicles

"IF YOU DONT COME SEE US TODAY"

PRAIRIE MOTORS INC.

"WE CANT SAVE YOU ANY MONEY"

1-800-692-4657

CHEVROLET • PONTIAC • OLDS • BUICK

Check Out Our Website!
www.prairiemotors.com

Hours:
Mon.-Fri. 8 a.m.-6 p.m.
Sat. 8 a.m.-12 p.m.
Sunday Closed

Highway 207 South
Spearman, TX 79081
(806) 659-2541
www.prairiemotors.com

Spearman JV Pounds Perryton

by Jeff Beedy

Spearman's explosive offense and their Wrecking Crew defense went to Perryton Thursday night and ended the year on a good note as they beat 3A Perryton 22-6. Spearman dominated most of the game and Perryton finally scored halfway through the fourth quarter. Their touchdown came with the help of a trick play and a pass interference call deep in Lynx territory. Every Lynx played really well tonight and it was a team effort as they beat a good Perryton ball team. The Lynx ended the year with an 8-1 record as they went undefeated in district play. Their only loss came at the hands of 3A Fritch. The Spearman JV had a great year and we are very proud of all you guys! They are the 1999 District Champions and we are looking for great things to come out of you!

The Lynx went to Perryton knowing that they were going to have their hands full and they came ready to play. Spearman won the toss and took the ball and were going into a strong south wind. Both teams went 3 and out on their first possession of the game. Spearman's second possession started on their own 25 yard line. On the first play from scrimmage, Miguel Ceballos ran up the middle for a 28 yard gain down to the Perryton 47. Two plays later, Edward Vasquez ran up the middle down to the 22 and a first down. Four plays later, Kevin Beedy ran a bootleg around the right end for a touchdown with 4:00 left in the first quarter. Vasquez ran up the middle for the two point conversion and Spearman led 8-0 after a 75 yard drive into a stiff south wind.

Perryton started their second possession on their own 28, but the Wrecking Crew put an end to this drive, too. They held the Rangers and forced them to punt on 4th and 1 from their own 37. Perryton muffed the snap and Coy Herrington was there to tackle the punter and Spearman took over on downs at the Perryton 26. The Lynx made a first down and had 1st and goal from the 10. After Spearman got an illegal procedure call on them, they had 1st and goal from the 15. Kevin Beedy then threw a perfect pass to Tanner (Rudy) Beedy in the corner of the end zone for the touchdown with :14 left in the first quarter. The

PAT run was good and Spearman led 16-0.

The Rangers started this drive on their own 36, but it was short lived again. On the first play, the running back was fighting for extra yardage and the Wrecking Crew hit him and made him fumble and Vasquez scooped the ball up and ran it to the Perryton 32 as time expired in the first quarter. Perryton defense held a few plays later and they took over on downs at their own 30 with 8:00 left in the second quarter. The Rangers could not move the ball on the Wrecking Crew and had to punt after four plays.

Spearman's next drive started from their own 33 yard line with 6:39 left in the 2nd quarter. On 4th and 1 from the 42, Ceballos ran off tackle for a first down to keep the drive alive. Then on 2nd and 7, K. Beedy threw a beautiful pass to Rudy Beedy for a 29 yard gain and another first down. On 3rd and 6, Ceballos ran around the right end for an apparent TD, but the Lynx got called for a block in the back. The penalty moved them back to the 13. Two plays later, Ceballos ran around the right end again for the touchdown from 10 yards out with 2:31 left in the half. The PAT run failed and the Lynx led 22-0.

Ricky Salazar had great coverage on the kick-off and tackled the Perryton runner at the 7 yard line. On 3rd and 3, Spearman blitzed the linebackers and the rest of the Wrecking Crew stopped Perryton short and they had to punt again. Spearman could not move the ball on their next possession and time expired in the first half. The Lynx led 22-0.

The second half didn't start off too good for the Rangers. On the first play from scrimmage from the Perryton 25, the Ranger running back fumbled the ball and Salazar was their to recover it at the 25.

Perryton stopped the Lynx on this drive and took over on downs at their own 26. Three plays later on 3rd and 10, Perryton completed a deep pass and the receiver ran it down to the Spearman 45 before being tackled with 6:50 left in the 3rd quarter. Perryton ran around the left end on the next play down to the 26. On 3rd and long, Vasquez and Hector Diaz sacked the QB for a loss and that set up 4th and 14. K. Beedy knocked down the pass on 4th down and Spearman took over on downs at their own 30.

After going 3 and out, Spearman's Pete Vargas got off a good punt and Perryton had to start from their own 11 yard line with 2:50 left in the third quarter. After Perryton got called for an illegal procedure, Vasquez and Coy Herrington tackled the running back for a loss inside the 1 yard line. After no gain on 2nd down, Perryton had a 3rd and 20 from the 1. The Rangers then broke one up the middle for a big gain out to their own 32 before being chased down by Matt Dunningho. Diaz tackled their running back for a loss and the Wrecking Crew held on 3rd down. Perryton then converted on 4th and 3 and made a first down at their own 43. Two plays later, they had to resort to a little trickery as this was about the only way they could move the ball on the Wrecking Crew defense. They ran the hook and lateral and ran down to the Lynx 15. Then on 4th and 5 from the 10, Spearman got called for pass interference and that gave the Rangers a first and goal from the 5. Three plays later,

Perryton scored with 6:42 left in the 4th quarter. The PAT pass failed and the Lynx still led 22-6.

Perryton tried an onside kick, but the trusty hands of Lance Baker was their to recover it at their own 47. Spearman could not move the ball and had to punt to Perryton. After another fine punt by Vargas, Perryton started on their own 21. A few plays later, Perryton had a 1st and 10 from their own 46. Diaz broke through the line and tackled their QB for a 9 yard loss. On 3rd and 19, Art Maestas came up big as he knocked down a pass to set up 4th down. Then on 4th and 19, the Perryton QB hit his receiver and Kevin Beedy just flat took the ball away from the receiver and Spearman took over on downs at the Ranger 43 with 3:43 left in the game. Spearman drove down to the Perryton 16, but could not push it in before time expired. The final score was Spearman 22, Perryton 6.

The Lynx JV had a great year and it has been a pleasure to watch them. They are the future Lynx and I expect great things out of them! I know I have not always mentioned some of you guys when you do something good and I apologize for that, but it was not intentional. I just try to write what I see and I know I miss some things, but I do want to mention everybody now and say "Thank You" for all your hard work. Here are your future Spearman Lynx: Kevin Beedy, Pete Vargas, Matt Dunningho, Daniel Longoria, Miguel Ceballos, Colton Miller, Tanner Beedy, Adam Holmes, Edward Vasquez,

Gerardo Hernandez, Lance Baker, Dustin Mackie, Junior Moreno, Chad Scarborough, Rodney Howell, Ricky Salazar, Coy Herrington, Marty Miesner, Ryan Quillin, Fernando Enriquez, Eric Trejo, John Thomas, Art Maestas, Jeff Swan, Paul (Too Tall) Bynum,

Kolby Sumner, Hector Diaz, David Pipkin, Jeremy Vera, Scott Sauer and managers T.J. Vasquez, Eric Vasquez, and Nicholas Benton. You guys have done a great job and I am looking forward to next year!

Lions Honor Rotarians

The Spearman Lions Club honored the Spearman Rotary Club with a steak lunch on Tuesday, November 9, 1999.

Lion James Cunningham gave a program entitled "The History of Rotary International."

The program included information such as the date when the first Rotary Club was, February 23, 1905. The motto for Rotary International is "Service Above Self."

Rotarians are well-known for the 4-Way Test, which was adopted by Rotary in 1943. The 4-Way Test, which was created by Rotarian Herbert J. Taylor in 1932, is as follows: "Of the things we think, say or do: 1. Is it the Truth? 2. Is it Fair to all concerned? 3. Will it build goodwill and better friendships? 4. Will it be beneficial to all concerned?"

Following the program, the Lions Club members saluted the Rotarians with a standing ovation. Approximately 60 Rotarians, Lions Club members and guests were in attendance.

Said Lions Club President Gary Smith, "The Spearman Rotary Club does much to benefit our community, our country, and the world. As Lions, we feel privileged to have the opportunity to work beside these fine men and women in service to our community."

Top Choice



CHOOSE THE FINANCE PROGRAM THAT'S RIGHT FOR YOU.

6.9% APR OR 0 Down Interest Payments OR \$62 MO
Payments as low as \$62 MO 'til May, 2000

It's never been easier to buy a Polaris ATV. Choose the finance program that fits you best.

Choice #1: 6.9% APR* Any model! Zero Down! 6.9% interest for 1 year.*

Choice #2: 0 Down / 0 Interest / 0 Payments until May, 2000!*

Choice #3: Payments as low as \$62/mo.* Zero down! Monthly payments based on 72 month installment loan at 13.95% APR. For example, buy a Trail Blazer, MSRP \$2999, with monthly payments of just \$62. Does not include tax, title or dealer set-up.

All offers valid from Nov. 1 to Dec. 31, 1999.



HANSFORD IMPLEMENT COMPANY

Mike Cudd - General Manager
 Hwy. 207 S. • P.O. Box 518
 Spearman, Texas 79081
 (806) 659-2568 • 1-800-753-1511

*For complete program details see participating dealer. Other conditions may apply. Programs exclude Polaris RANGER. All prices subject to credit approval from Transamerica Bank, NA. After promotional period of Choice #1 & #2, APR will revert to standard variable APR, currently 17.25% as of 11-1-99. See Star Card holder agreement for complete details. Warning: ATVs can be hazardous to operate. Never carry passengers. Be especially careful on difficult terrain. Never ride on public roads, always avoid paved surfaces. Always wear a helmet and protective clothing. Polaris ATVs may not be ridden by anyone under age 16, and all riders should take a safety course. For safety and training information, see your dealer or call Polaris at 1-800-342-3764. © 1999 Polaris Sales Inc.

To my valued customers,
 As of Friday, November 5, 1999, Sam's Shoe Clinic will be closing the shop at 310 Main Street. I will be making custom boots out of my home at 1118 Archer. I will continue to do repairs only on the boots that I have made. I thank you for your business in the past and I hope to be able to serve you in the future. For orders and repairs on custom boots, you can reach me at (806) 659-3234 or (806) 659-3987, 1118 Archer, Spearman.
 Thanks,
 Sammy C. Pierson

See us for:
 AUTO • HOME • CROP HAIL •
 FARM & RANCH • MULTIPERIL •
 LIVESTOCK

INSURANCE

BORT AGENCY, INC.
 510 Main St. • Gruver, TX
 (806) 733-2456

Now Open!
The Clothes-Line
 Quality Consignment Apparel for the family.
 Greeting Cards • Tanning Bed

Open Monday-Friday, 10-5 p.m.
 231 Main Street • Gruver, Texas
 Owner - Tifanee Crane

"When Performance Really Counts, I Count on Rayovac Hearing Aid Batteries."

FREE HEARING CHECK

Rayovac and Arnold Palmer have teamed up to promote better hearing worldwide.

Batteries are available at Hickerson Jewelers
 721 W. 7th Street
 Spearman, TX

HIGH PLAINS HEARING AID CENTER

Golden Spread Senior Citizens Room in the O'Loughlin Center,
 502 S. Brandt, Spearman
 Every 2nd & 4th Tuesday
 2:00 p.m. to 4:00 p.m.
 355-8889
 1-800-753-1446
 659-3866

305 W. Kenneth
 Spearman • 659-3135

101 Main Ave.
 Gruver • 733-2953

ALLSUP'S
Always
LOW PRICES!

ALL OFFERS WHILE SUPPLIES LAST
 PRICES EFFECTIVE NOV. 11-23, 1999

ALL VARIETIES
LAYS
 REG. \$1.49
99¢

Coca-Cola

6 Pack or 3 Liter
\$1.79

DECKER CHOPPED HAM 10 OZ. PKG. **\$1.19**

SHURFINE "YOUNG TENDER HENS" 12-14 LBS. TURKEYS **\$5.99 EA.**

CHUCK WAGON TAMALES NEW ITEM!!! **399¢ FOR**

TOM'S ASSORTED HOT FRIES REG. 99¢ **79¢**



Carthel Named McMurry Homecoming Queen

KIKI Dee Carthel was crowned Princess McMurry at McMurry University in coronation ceremonies on Friday, October 29, 1999, in Radford Auditorium as part of the 1999 McMurry Homecoming Ceremonies. Harvey Oxaca of Clyde was named Chief McMurry. Carthel, a senior biology major from Gruver, was selected by the student body to reign over the 76th. annual Homecoming festivities. She is a letterman in basketball, tennis, and cross country at McMurry and has served as varsity cheerleader two years, and is a member of Beta Beta Beta honor society and Delta Beta Epsilon social club.



Woolley Named Class Favorite At McMurry

Meg Woolley was chosen sophomore class favorite at McMurry University. Woolley is a multidisciplinary major who would like to teach abroad, a two-year class favorite, and a member of Delta Beta Epsilon social club. She is a 1998 graduate of Spearman and the daughter of Joey and Lynn Woolley.

Free Spirit Megaphones & Mini-Footballs

Baptist St. Anthony's and Hansford County Hospital has asked the Care Van to come to the Friday night varsity football game between Claude and Gruver. If you and your children are one of the first 500 spectators to visit the Care Van you will receive a free spirit megaphone and mini football. While you are at it you can learn about a new low-cost health insurance program called Texas Healthy Kids.

Why is Texas Healthy Kids important? Because over one million children in Texas under 18 are without insurance and one in four kids in Armstrong and Hansford counties Studies show that children with insurance are healthier and do better in school. Parents save out of pocket money, miss less work, and worry less about their children's health.

Texas Healthy Kids covers many medical services, including

regular check-ups, shots, doctors visits specialists, eyeglasses prescription drugs, hospital stays, and dental care.

Many working parents without insurance for their children qualify for this new program. A family of four with a monthly income of \$2,500 or less might be eligible.

Look for the brightly marked blue Care Van in the Parking lot this Friday before the game. Get your free megaphone and spirit football. Ask for more information on and an application for the Texas Healthy Kids insurance program. For more information about the Care Van or Texas Healthy Kids call toll free 1-888-892-2273.

Nuevo seguro medico ahora al alcance de bebes, ninos y adolescentes. Para mas informacion sobre Texas Healthy Kids llame gratis 1-888-892-2273 Se habla espanol.



by Dorothy Hudson

Lake Depth - November 8, 1999 - 54.83 feet

Jim's Report showed four campers came from Liberal in the middle of the week and left on Saturday morning. Saturday night there were six others. The Darrel Harveys of Gruver met their friends Fred and Barbara Castor of Guymon at the north hookups.

Sunday afternoon there were several boats on the water. The fishermen in them were changing position on the water frequently, which is a sign they weren't catching much. Sonny Riley of Gruver was sightseeing with his pontoon boat. Both boat ramps are still usable, but the north ramp has a little more water. Lindy Ferguson and Tracy Wilson of Spearman were catching small bass Sunday. More bass are being caught, but most of them are too small to keep.

The first Canada geese made an overnight stop, and six white pelicans have been seen for two or three days. Lots of ducks may be seen in the creek area. The western bluebirds were joined with around 50 robins at the Derington feeder this week.

While Bobby Mosier and Ramon Cantu were repairing fence on the south property line, they spotted a lion track four and a half inch across.

Nita Bynum of Spearman has been going through the 1938-39 Spearman Reporters. She has given me copies of two stories that have to do with Lake Marvin Jones of Hansford County. She said she couldn't find anyone who knew about this Lake. The first story, date lined Thursday, Sept. 8,

1938, was headlined HIGHWAY 88 AT BRIDGE AND LAKE MARVIN JONES SITE. Sunday morning Bill McClellan had taken 2 pictures showing a big flood on Palo Duro Creek. "Hundreds of citizens flocked to the bridge Sunday morning, a number of them enjoyed a watermelon feed from melons coming down the creek."

The second, February of 1939, SURVEY MADE OF PROPOSED HANSFORD LAKE SITE. The article said the proposed lake would cover some 2 sections of Cator land and the dam would be located just above NTN park, leaving the park sites with the grove of trees as part of the shore line. The Cator homestead would have to be moved from the present site to higher ground as the location would be under 40 feet of water when the lake is formed.

Perhaps LaMoyné Cator or others will be able to tell us why this plan never went farther than a planning stage.

300 minutes
\$39.99*

FREE Nokia handheld phone for new subscribers
*12 month contract required

See us for details!
Country Cellular
Your CellularOne Dealer
(806) 659-2541

NEWCOMB HOUSE BED & BREAKFAST

122 S. Hazelwood • (806) 659-3123

Now taking reservations for NEWCOMB HOUSE BED & BREAKFAST - Call for available time and prices. Great place to stay for family reunions, graduations, weddings, wedding night, anniversaries, etc. Available also for small club meeting, dinner parties, etc. Special arrangements available upon request. NEWCOMB HOUSE has three bedrooms, kitchen (fully equipped), bath, living and dining room, great for home away from home with room to move about. Also a special plus is storm shelter with access through the utility room.

Call Linda Latta at 659-3123 for reservations or more information.

IV'S HUNGRY COWBOY

Monday-Saturday
11 a.m. - 8 p.m.

Serving you one bite at a time!



Join us for our

Christmas Open House

from 1-4 p.m., Sunday, November 14, 1999

Register to win a \$100 gift certificate!

A raffle will be held for Sam Butcher's Precious Moments figurine, "A Toast to 2000" during open house. Tickets are \$5.00 each. A portion of the proceeds will benefit the National Alliance of Breast Cancer Organizations.

Celebrate

Gifts for all your celebrations!
203 Main St. • Spearman, TX
(806) 659-3350 • 1-800-663-8026

We listen to
KRDF - 98.3 FM

Hot Country Stereo
'Till Midnight

(806) 659-2529

1- 10x13
(Wall Photo)

1- 8x10

2- 5x7

2- 3x5

16- King Size Wallets

8- Regular Size Wallets

30

Color
Photos

99¢ Deposit

\$12.00 Due at

Pick up

(plus tax)

\$12.99



AT
Kid's Stuff

719 W. 7th Street • Spearman, Texas

Photo Hours

Wednesday, November 17th

10-1 & 2-5

Order your Christmas Cards now

25 for \$15.99 plus tax

Group charge
99¢ per person

During this promotion

Have Your Christmas
Pictures Made Now



Shugart's
inc.

Visit Our
Web Page

www.shugartstudios.com

Holiday Open House
Celebrate With Us!
Sunday, November 14th
2:00-4:00 p.m.

Come and explore all we have to offer. There will be refreshments and a prize drawing.

You'll see a wide array of bright and festive floral arrangements to make the holidays special.

join us for this special holiday event.

Prairie Garden Flowers
209 Main Street • Spearman, TX
659-2212 • 659-3329

Still taking orders for Thanksgiving.

Use Farm Plan® for Genuine JD™ combine parts and service today. Pay 180 days later.*

- 180 days No-Payments/No-Interest.
- For Genuine JD combine parts, RemanSelect™ engines, engine overhaul kits, engine parts and service.
- For Farm Plan Preferred Card customers only.

See your John Deere parts or service manager for details. If you don't have a Farm Plan Preferred Card, ask how you can get one today!

*Subject to Farm Plan approval and John Deere dealer participation. Offer expires February 1, 2000. \$1,000 minimum purchase required.

Farm Plan
A Service of FPC Financial
The Charge Account For Rural America™

HANSFORD IMPLEMENT COMPANY

Mike Cudd - General Manager
Hwy. 207 S. • P.O. Box 518
Spearman, Texas 79081
(806) 659-2568 • 1-800-753-1511

SAFETY
New with it!

A full-service John Deere Dealership.

Elks Edge Past Lynx

by Jeff Beedy

This game Friday night was your typical Stratford and Spearman matchup. You throw out all records and tee it up and you have a tough fought battle between both teams. This game looked like it was going to be a runaway as Spearman jumped out to an early 13-2 lead, but Stratford came back late in the fourth quarter to slip by the Lynx 19-13. Both teams are headed to the playoffs, but this was for the number one and two seed in the small school division. Stratford will be playing Clarendon and Spearman will play Highland Park. The Lynx end the regular season with a record of 6-4. They have had a fine year, but a new season starts next week as the playoffs get under way.

Both offenses were making big plays early and it looked like this was going to be a high scoring game on both sides of the ball. But both offenses settled in and it was a battle on both sides of the ball. Spearman won the toss and elected to receive as it was a beautiful night, except for some harvest dust in the air, and the wind was not a factor. Spearman started their first drive on their own 31 yard line. They did not waste any time as Aaron Winegarner hit Clayton Wilkerson in stride on the second play of the game for a 49 yard gain down to the Stratford 21. Two plays later, Dusty Barber ran up the middle from 18 yards out and Spearman's first TD of the night with 10:09 left in the first quarter. Teddie Whitefield's PAT kick was good and the Lynx led 7-0.

Stratford's first drive started on their own 31 yard line, also. On their first play from scrimmage, the quarterback ran the option around the right end and kept the ball and ran 49 yards down to the Spearman 20 before being tackled. Four plays later, on 4th and 3 from the 13, Kelsey Henton knocked down an attempted pass and the Lynx took over on downs.

The Lynx did not waste any time on their next drive that started from their own 13. On the first play, Barber ran up the middle for a gain of 21 out to the 34. Then on 3rd and 9 from the 35, Winegarner again hit Wilkerson in stride and he raced 65 yards for another TD with 6:21 still left in the first quarter. The PAT kick was blocked and the Elks scooped the ball up and ran 97 yards for 2 points and the Lynx led 13-2.

Stratford's next possession start-

ed on their own 24 yard line. On their first play, the QB hit his receiver in the flat and he rambled 30 yards and a first down. On the next play, they tried to throw a deep pass, but Wilkerson was there and intercepted the pass at the Lynx 9 yard line.

Spearman could not move the ball on their next possession and had to punt back to Stratford after going three and out. The Elks started this drive from the Spearman 37 with good field position. On the first play from scrimmage, the running back ran around the left end and raced 37 yards for the score with 2:57 left in the first quarter. The PAT pass was good for 2 points and the Lynx lead was cut to 13-10.

After both defenses came to life, they both stopped each other and they had to punt back and forth for several possessions. The Elks sixth possession of the first half started on their own 24 yard line. On 3rd and 7 from the 27, the Elks threw downfield and the ball was under thrown and John Brock was there to pick it off. He returned it to the Stratford 19. A key play came on this possession for the Lynx. On 4th and 1 from the 9, John Brock ran up the middle and was stopped short of the first down and Stratford took over on downs. That proved to be a huge play and give credit to the Stratford defense as they came up big when they needed to. The Elks could not move the ball and the half ended with the Lynx leading 13-10.

The second half started with Spearman kicking to Stratford and they started at their own 49. On 3rd and 19, the Elks ran a draw up the middle for a big gain down to the Lynx 25 and a first down. A few plays later the Lynx defense held, but the Elks kicked a 31 yard field goal that was good and that tied the score at 13 a piece with 7:36 left in the third quarter.

Again, both defenses came alive and stopped the offenses from moving the ball for the next several possessions. Then it looked like Stratford was on the move when they started their next drive on their own 43. Spearman got called for roughing the passer and that moved the ball down to the Spearman 35. A few plays later, Stratford was deep in Lynx territory when Spearman caused the Elks to fumble and Wilkerson recovered the ball at the Lynx 17 yard line. Spearman could not move the ball and had to punt back to the

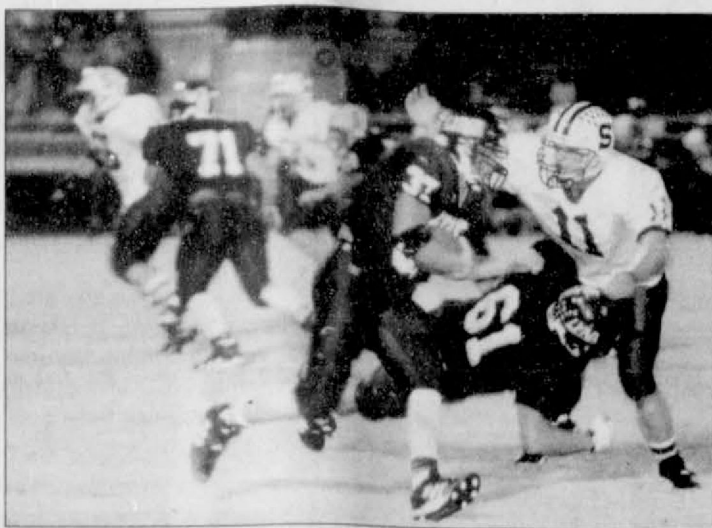

Teddie Whitefield (71) and Clayton Vanderburg (61) make key blocks for Kelsey Henton as he gains yardage in Friday nights game against the Stratford Elks.

Elks. Stratford drove down to the Spearman 5 yard line on their next possession. The Lynx held and forced Stratford into trying another field goal, but this time the try was wide to the left and the score remained tied at 13.

The game looked like we were headed to overtime as time was running out in the fourth quarter, but things can change quickly in high school football as you are about to read. Stratford started their final drive of the night at the 50 yard line when Spearman punted to them. Barber tattooed the Elk punt returner in the chest with his helmet, but he held on to the ball. Two plays later, Stratford ran off tackle and the running back ran 50 yards for the go ahead touchdown with 1:49 left in the game. The PAT kick failed and Stratford led 19-13. Spearman started their drive on the 14, but could not move the ball. Stratford ended up intercepting a Lynx pass and ran out the clock. The final score was Stratford 19 and Spearman 13.

This was a very exciting game and the Lynx just came up a little

short, but they are still in the playoffs.

The new season starts next Friday against Highland Park in Dumas at 7:30 p.m.

We are always proud of you guys. Good luck Lynx!

There will be an all-school pep rally at 4:00 p.m. on the Courthouse lawn. Everyone is encouraged to come cheer these guys on to a victory over Highland Park. The Booster Club is also encouraging everyone to wear their purple on Thursday and Friday to show their purple pride!



Nollner Does Well at Regional CC

Chelsea Nollner traveled to Lubbock Friday to compete in the regional cross country meet on Saturday morning. She finished 10th in district and that qualified her for the regional meet. Chelsea did very well as she finished 73rd out of 168 runners and that is something to be very proud of. Her time of 13:35 was one of her best times of the year. She actually finished ahead of three girls that beat her in district. Chelsea, we are very proud of you and you represented Spearman well, just like we knew you would. Great job!

Hounds Dominate Cyclones

Although the Memphis Cyclones sounded the warning in the first half of play, they were just hot air by the fourth quarter as the Hounds dominated 28-13.

The Hounds began strong with a 47 yard touchdown run by Aaron Weller on their first possession. Dallas Henson nailed the extra point kick, and the Hounds seemed to be on their way. But Memphis with their own playoff hopes alive, answered with a 33 yard pass to Anthony Johnson and then tied the game with a bonus kick. The Cyclones struck again before half with a 70 yard pass play. After a failed kick attempt, Memphis led for the first time in the game, 13-7.

Gruber tied the game just before half with a one-yard run by Derik Grotegut. After a Henson kick, the Hounds regained the lead at half-time 14-13.

The second half was prime time for the Hounds.

After a 44 yard kick off return by Bradley Duncan, a long pass to Weller brought the Hounds in Memphis territory. Determined runs by Bray Armes and Cory Schneider brought the ball just

short of the goal line. The Hounds defied a stubborn Cyclone defense as Derik Grotegut ran a quarterback sneak for one yard and the score. Henson's third successful kick gave the Hounds a 21-13 lead.

The Hounds defense sparked in the waning minutes of the third quarter and the fourth quarter as Chad TeBeest, Grotegut, and Kirby Johnson recovered Cyclone fumbles, Anthony Villalobos intercepted a pass, and Dan Odum took two of the Cyclones' passes away.

The Hounds final score of the night followed a punt return by Schneider to the Memphis 30 yard line where Armes blasted 30 yards for paydirt on the next play. Henson added his fourth successful kick of the night to make the final score 28-13.

The Hounds travel to Claude on Friday night for a 7:30 battle with the Mustangs for a playoff spot. The Hounds will be playing without the services of several key players who have been injured - Josh Blount, Chase Lamb, and Cory Schneider.

MARY KAY
Beauty Consultant
Leann Gillaspie
659-3889
America's best selling brand

COMING SOON!
exclusively at
Hair Connections
NETTAS NAILS

VIDEO HUT
Monday-Saturday 1-9 p.m.
Sunday 3-8 p.m.
Come see our growing selections.
Relax and rent a movie!

Homes For
\$200⁰⁰ Per Month
HUGE SELECTION
MUST REDUCE INVENTORY!

- Multiple lenders offers better rates
- 5% down & low monthly payments
- 10 year warranty on ALL new homes
- OUR homes include set up & delivery
- Trade in's welcome
- Over 27 years of proudly serving the Panhandle area

Plus, Large selection of previously owned homes... and money talks!
Ask about our FREE Vacation Package!

We'll Treat You Right!

COLONIAL HOUSING, INC.

Visit 4634 Ama Blvd East
Open daily
Monday-Sunday
800-633-3955
806-294-7974

CHRISTMAS OPEN HOUSE
SUN., Nov. 14TH - 2-4 P.M.
20% Off all Merchandise
Excluding BeAn Angel & Custom Arrangements
All Occasion Flowers
202 N. Bernice (across from the Post Office)
659-5180

Also Available
The Original
BEAN ANGEL
Collectibles
Every angel represents a virtue.
Love, Hope, Friendship, Courage, Wisdom, Faith,
Strength, Charity and Christmas Love.

Use Farm Plan[®] for Genuine JD[™] tractor parts and service today. Pay 180 days later.

- 180 days No-Payments/No-Interest.
- For Genuine JD tractor parts, RemanSelect[™] engines, engine overhaul kits, engine parts and service.
- For Farm Plan Preferred Card customers only.

See your John Deere parts or service manager for details. If you don't have a Farm Plan Preferred Card, ask how you can get one today!

*Subject to Farm Plan approval and John Deere dealer participation. Offer expires February 1, 2000. \$1,000 minimum purchase required.

Farm Plan[™]
A Service of FPC Financial
The Charge Account For Rural America[™]

HANSFORD IMPLEMENT COMPANY

Mike Cudd - General Manager
Hwy. 207 S. • P.O. Box 518
Spearman, Texas 79081
(806) 659-2568 • 1-800-753-1511

A full-service John Deere Dealership.

N'Antiques
Just in time for the holidays!
New Inventory
Including Dining Room Suits!
Now featuring Carman's Candles
regular hours
Wed-Sat - 10 a.m.-6 p.m.

CORNER SERVICE STATION

We pay attention to Details!

Time to winterize your vehicle!

- Oil & Filter Changes
- Minor Repairs
- Vehicle Details (by appointment)
- Free pick up & delivery

101 Main Street • Spearman, Texas
(806) 659-2722 • Joe & Nita Bynum

1999 Health Fair



American Heart Association



Hansford Hospice



Hansford County Library

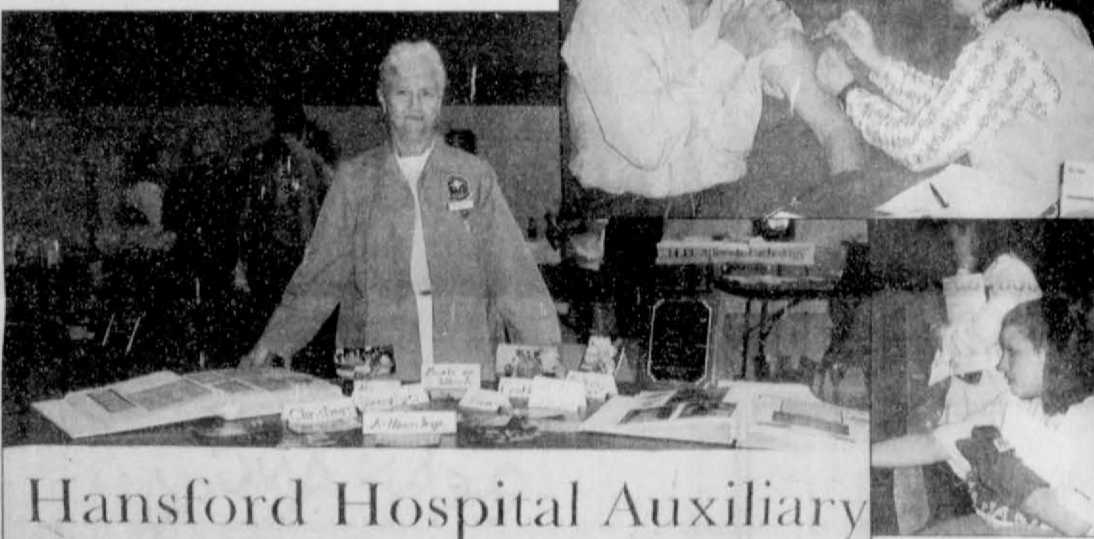

Hansford Hospital Auxiliary

MONEY'S

BBQ & STEAK HOUSE

14 S.E. Third in Perryton • 435-3945
(Directly behind Interstate Bank)

OPEN: Monday-Saturday
11 a.m. - 9 p.m.

WATCH FOR CHANGES AT MONEY'S!
Remember, We R-TH-PLC-2-B!

Christmas Open House

Sunday, November 14th • 1:00-5:00 p.m.

In-Store Specials

Register to win one of four gift certificates.
Free refreshments.

Gordon's Drug

314 Main St. • Spearman
659-2141

It's A Girl!

Tim and Stacy Willis of Canyon wish to announce the birth of their daughter, Madelyn Faith Willis, at 10:58 a.m. on October 5, 1999 in Amarillo. Madelyn weighed 7 pounds, 14 ounces and was 20 inches long.

She was welcomed home by her two-year-old big brother, Caleb.

Proud grandparents are Ila Willis of Spearman, Sylvia Artho of Canyon and Kenneth Artho of Sheppard, TX. Great-grandparents are Louie and Reba Raef of Umbarger, TX.

HURRY...

JOIN US FOR KIDS' CRUSADE!!

I love Jesus,
Yes, I do!
I love Jesus,
How about you?

First Assembly of God
November 14-16
7:00 p.m.
659-2295 or 659-5519

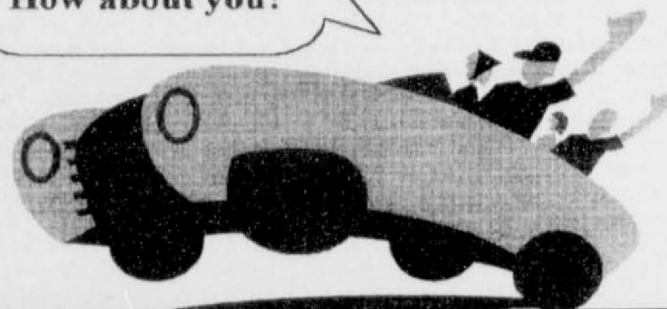

NEW YEAR'S EVE

PARTY!

at The O'Loughlin Center

\$2000 Y2K Giveaway

Only 125 Couples • Total Cost - \$75.00 per couple
Tickets available on a first come, first serve basis

Don't Miss Out!
Get Your Ticket Early!

Call 659-3030 for more information.

FREE

- Nokia 918 hand-held Phone
- Leather Carrying Case
- Cigarette Lighter Power Cord Adapter
- Weekends*

\$39⁹⁹ Includes

- 300 Minutes Per Month
- 16-State Home Area
- 12 Month Contract
- Includes Amarillo As Local Call
- Voice Mail
- Detailed Billing
- State-Wide Toll-Free

Country Cellular Communications

720 Highway 207 S.
Spearman, TX 79081
(806) 659-2541 • 1-800-692-4657

*for 2 months



CONGRATULATIONS!

SPEARMAN LYNX

1999 PLAYOFF BOUND

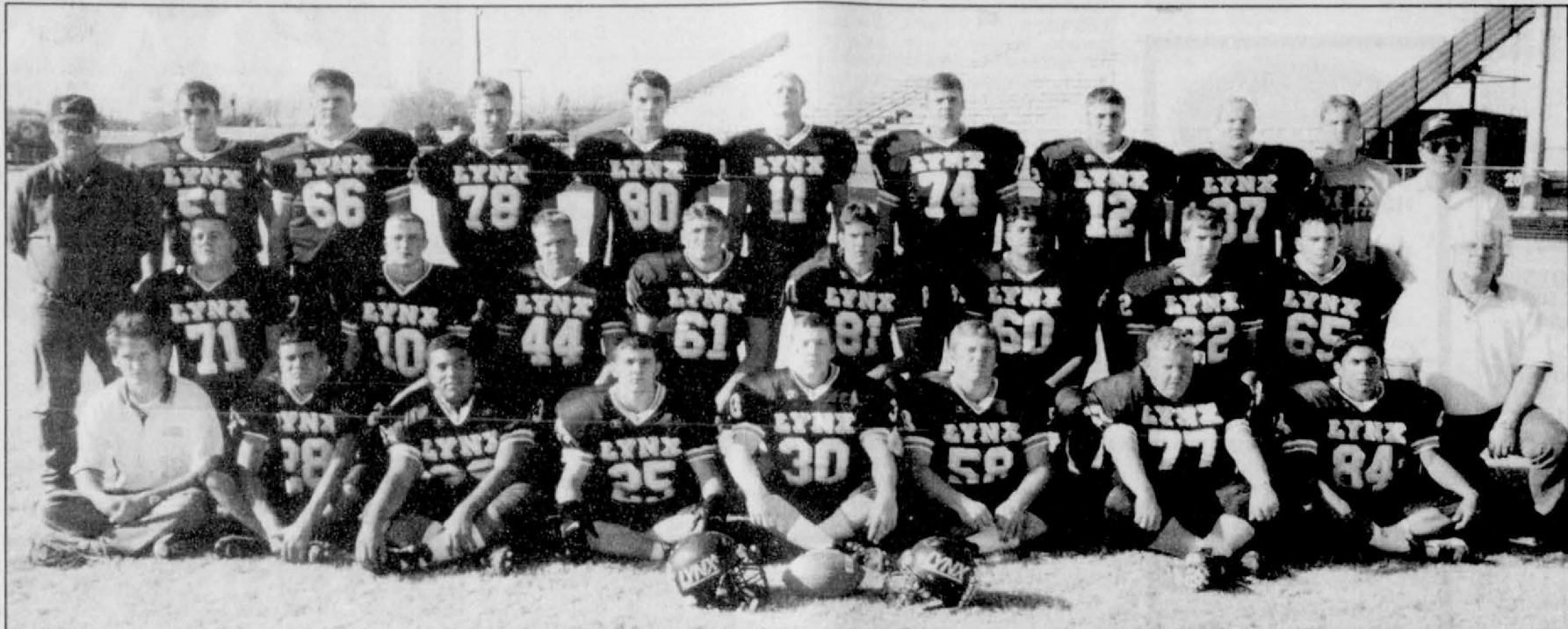

1999 Varsity Lynx Football Team

(Back Row, L-R) Coach Ric Smith, Richard Varnon, J.D. Schufeldt, Josh Schumann, Mickey Schoenhals, Jordan Brock, Matt Davis, Aaron Winegarner, Kelsey Henton, Evan Cudd, Manager, Coach Jerry Bass; (Middle Row, L-R) Teddie Whitefield, John Brock, Dusty Barber, Clayton Vanderburg, TIm Bynum, Homer Munoz, Ty West, Eric Eslick, Coach Doug Bowles; (Front Row, L-R) Coach Brian Beck, Steven Vasquez, Jimmy Gayton, Clayton Wilkerson, Jeramy Mackie, Reagan Renner, David Parker, Julian Villarreal



**Serving Spearman
and Hansford County
since 1967.**

Carl M. Archer
P.O. Box 248 • Spearman, TX
(806) 659-3711

Interstate Bank, ssb

A Full Service Bank - FDIC Insured

322 Main Street • Spearman, TX 79081
Phone - (806) 659-2559 • Fax - (806) 659-3276

Serving Texas in Hansford, Ochiltree, Hemphill, Lipscomb,
Hutchison and Sherman Counties
Serving Oklahoma in Beaver and Texas Counties

Competitive Loan Rates
Personal & Commercial Checking
Savings Accounts
CD's - from 7 days to 36 months
Money Market Accounts
Premium Treasury Accounts
American Express Traveler's Checks

Hours

Monday-Wednesday, 9 a.m. - 3 p.m.
Thursday, 9 a.m. - 5 p.m.
Friday, 9 a.m. - 3 p.m.

Main Office
301 Main Street • (806) 435-4071 • Perryton, TX 79070
Member FDIC

**Zimmatic pivots are
built thicker, heavier, stronger, and
oh yeah - better.**

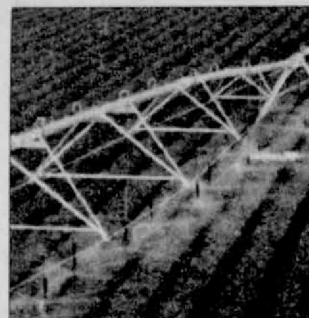

Compare pivot structures and you'll see why Zimmatic is the benchmark. 15% heavier pipe. Over twice the steel at the pivot point. Exclusives like the uni-knuckle connector and formed outlet. And Zimmatic uses more common parts for faster erection and easier maintenance. After all, performance begins with a solid foundation - and nothing is more solid than Zimmatic. To see for yourself, come see us today.

Leadership and strength you can depend on today and tomorrow.

ZIMMATIC

Five Star Equipment, Inc.

P.O. Box 658 • Hwy. 15 West
Spearman, Texas 79081
(806) 659-3743 • 1-800-978-2759

FSB

First State Bank

The Bank that has the Tradition of Strength and Service

(806) 659-5565 • Fax 659-5292
One NE Court • P.O. Box 247
Spearman, Texas 79081

Serving Hansford County For Over 80 Years

Lobby Hours: 9 a.m. to 3 p.m., Monday thru Friday
Drive-Up Hours: 7:30 a.m.-4:30 p.m., Monday thru Friday

24 Hour Services
Pulse ATM • PC Banking • Telephone Banking

Our staff wants to be of service to you.
Come to First State Bank for all of your Banking Needs

**A Full Service Bank
That Wants Your Business.**



HANSFORD IMPLEMENT COMPANY

Mike Cudd - General Manager
Hwy. 207 S. • P.O. Box 518
Spearman, Texas 79081
(806) 659-2568 • 1-800-753-1511

A full-service John Deere Dealership.



**Nothing Runs
Like a Deere**



FN BANK
First National Bank Spearman

A Full Service Bank

ATM Machine
FirstCall Service - (806) 659-1011

729 W. 7th • Spearman
(806) 659-5544
1-800-583-4196

Member FDIC

HOMETOWN REALTY

2 Commercial Buildings

In shopping center - 48x100 and 24x100

622 Barkley - New Price! 3 or 4 bedroom plus office, over 1,600 sq. ft., brick, corner lot, double garage, some hardwood floor, updated heat/air, roof & remodeled kitchen, covered patio

1004 S. Evans - 2 bed, 1 bath, carport, fenced yard, nice décor

902 S. Dressen - 3BR, 1 3/4B, attached carport, storage bldgs., fenced back yard. \$42,000

118 N. James - Siding, 3BR, 1B, large fenced yard+extra trailer lot, detached garage with utility, includes appliances. UNDER CONTRACT!

1005 S. Haney - 3BR, 1B, carport, rental potential! UNDER CONTRACT!

COMMERCIAL

222 S. Main - Corner, basement, walk-in vault, office space, great location.

FOR RENT - 300 S. Main - rear offices

RESIDENTIAL LISTINGS
9th & Bernice - \$3,500
708 Wilbanks - \$3,500

CALL Diana Hoover at 800-755-4291

Rex Hoover, Broker (806-659-3491 is still a good number, too)

Ask about the newest FIRST TIME HOMEBUYER PROGRAM and the Down Payment/Closing Cost Assistance For Qualified Buyers!

Do You BELIEVE IN PRAYER? We do, too!

Call the Church of Christ Prayer Line anytime to make a prayer request.

659-5334 Requests kept confidential.

NORTH PLAINS

JUST LISTED - choice section 1/2 mile out of town on pavement, 1/2 mile sprinkler with 3 irrigation wells. Shawn Gillispie.

2 SECTIONS - new sprinklers, new fences, sowed in Matua, excellent cattle operation or choice farm, on pavement.

STATE OF THE ART - grain elevator, hi-cap dryer, load on the scale, on pavement, excellent grain area.

SCOTT LAND COMPANY

Ben G. Scott (806) 647-4375 day or night

www.scotlandcompany.com

Auction

15TH Annual Fundraiser Consignment Auction

10 AM Sat. November 13, 1999 Ochiltree Country Expo Center Perryton, TX

RV and Camper

1976 Dodge Champion Motor Home (318 motor-self contained-frig-stove-bath and air-sleeps four-17,000 miles.)

1973 Sport Master 17 foot travel trailer (sleeps four-air-porta potty)

Automotive Items, etc.

1 case motor oil • 20 foot booster cables

1 front end alignment @ Hergert Ford

1 full service & car wash @ Imo's

\$40 gift certificate from Buzz Equipment

\$25 Pak A Sak gasoline purchase

12 Fram Hydraulic filters

5- \$7 regular car wash @ Wheatheart Conoco

Tools, etc.

Skill palm grind sander

Regal screwdriver set

DeWalt chop saw

Marquette welder with leads

5 lb. box 7014 welding rod

Leather welding sleeves

3 welding hoods • 5 gallon air tank

miter box • Hillit jack

9 in. Black & Decker grinder

Small 3/8" drill

Large 1/2" drill

Bench grinder • Carpenter's Belt

4000 lb. floor jack

Power craft shop vac

Nothing to be removed until settled. All announcements made day of sale are final & have priority. We are agents & agents only. Titles will not be released until checks clear bank.

Real Estate & Rental
Spearman Property
1108 Linn - 3BR, 1 3/4B, Garage
811 S. Roland - 3BR, 1B
213 S. Roland - 5BR, 2B
1429 Gruver Hwy. - Remodeled 3BR, 1B
19 N. Hoskins - 2BR, 2B/2 carports

Gruver Property
205 E. 10th - 5BR, 1 3/4B, Shop/Garage
(2 car), 1.8 acres - available for limited time - REDUCED

101 N. Cooper - 3BR, 2 3/4B, 2 Car Gar.
602 Womble - 2BR, 1 3/4B - REDUCED
906 King - 4BR, 1B
Rural Home - 3BR, 1B W/170 Acres
401 Cluck - 2BR, 1B - REDUCED
King & Hwy. 15 - Vacant Lots
307 King - 3BR, 1 3/4B - REDUCED
505 King -

Commercial Property
434 Main, Gruver - Corner Location
432 Main, Gruver - Priced to Sell
417 Main, Gruver - Good Location
418 Main, Gruver - Office Space for Rent

Real Estate & Rental
for all your real estate needs!
Melinda McCullough (806) 733-5678
Dawn Brown (806) 659-3063

MARTIN & ASSOCIATES REALTY

Hansford County's ONLY locally owned and operated Realty.

Julie Martin: Broker - 659-2425
Kym Williams: Assoc. - 733-5163

NEW LISTING - SPEARMAN
1107 S. Haney - 3/171 updated kitchen and bath.

IN SPEARMAN
1108 Wilmet - 3/2/2 brick w/fireplace - Walk to football games!
121 N. Brandt - lovely 3BR, 2B, 5-year-old manufactured home on landscaped lot.
907 S. Archer - 3BR/1B + Storm Cellar
1116 S. Townsend - 3BR/1 3/4B/1 + Lg. shop & yard
526 S. Bernice - 3BR/1B/1CG ready to move in!

IN GRUVER
205 E. 10th - 5BR, 1 3/4B, Shop/Garage (2 car), 1.8 acres - PRICE REDUCED.
120 King St. - 3BR, 1 3/4 B, 1 car garage, storm cellar.
402 Garrett St. - 3BR/1B/2CG - w/basement and efficiency apartment.
420 Main - Living quarters in rear. Pool tables included.

We'd Like Your Listing FOR QUALITY & SERVICE CALL US TODAY!
Equal Housing Opportunity

Real Estate & Rental
Spearman Property
1108 Linn - 3BR, 1 3/4B, Garage
811 S. Roland - 3BR, 1B
213 S. Roland - 5BR, 2B
1429 Gruver Hwy. - Remodeled 3BR, 1B
19 N. Hoskins - 2BR, 2B/2 carports

CLASSIFIED ADS

CALL TODAY! (806) 659-3434 or Fax us at: (806) 659-3368

HOMES/LAND FOR SALE

FOR SALE: 3BR, 2B, 1 car garage, central h/a with basement, 2800+ sq. ft., lg. kitchen & dining room, lg. covered patio on 41.6 acres with barns, pens, roping arena, lots of fruit trees and water pond - at Old Hansford. Call 659-3760, if no answer, leave message.

HOUSE FOR SALE
706 Collier Drive - Brick home and 18x24 barn both with new roofs and siding trim for low maintenance. Home has newly installed tinted storm windows for lower energy costs. House has 3 bedrooms, 1 1/2 baths, one car garage, sunroom with ceramic tile. Kitchen has new dishwasher and a microwave oven. Home is updated and modern and is clean and ready to move into. All day and evening number - (806) 659-3498.

FOR RENT/LEASE
FOR RENT: 1BR apartment. Call 659-3260.
FOR RENT: One bedroom apartment. Call 659-5519.
FOR RENT: Cute, cozy, clean 3BR, 1B, 1 car garage house in Spearman w/carport. \$375/month, \$300 damage deposit. No pets. Call (806) 733-2324.
FOR RENT: Furnished one bedroom apt. - \$220/month & efficiency apt. - \$170/month. \$100 deposits. 6 month lease & utility bills paid. Located at 107 N. Endicott. Call 659-2404.

EMPLOYMENT

HELP WANTED: Honest, dependable help needed at Taylor's Food Mart. Apply in person at 17 Collard in Spearman.

HELP WANTED: Our numbers are growing and we need help! Kid's Korner, Inc. is looking for part-time or full-time workers. Background checks and health safety training necessary. Call Paige Burgin at 659-3399, Cindy Blackman at 659-3233 or come by Kid's Korner, 14 S. Haney Street.

HELP WANTED: Swisher County Cattle Company is a 58,000 head capacity custom feedyard located north of Tulla, TX. We are owned by Fiona Industries. We have an immediate opening in our feed mill for an all-around mill hand. This is a permanent full-time position. To inquire about this job opening, please contact Dave Link at (806) 659-5737, or Gene Pool at (806) 627-4231.

HELP WANTED: First State Bank has a position available in data processing. Requires ten key and computer skills, and some accounting knowledge helpful. Apply with Ginger Turner at First State Bank, (806) 659-5565.

BUSINESS OPPORTUNITY

EARN EXTRA INCOME \$200-\$500 weekly mailing greeting cards. For more information send a self-addressed stamped envelope to: Universal, P.O. Box 0188, Miami, FL 33261.

FOR SALE

FOR SALE: 1994 TL 5-Tower sprinkler. Used very little. Extra towers available. Asking \$12,400. Call Chuck Chapman at (580) 338-2516, or after 6 p.m. at (580) 338-7307.

FOR SALE: Sears Kenmore sewing machine. Hardcase carrying case and wooden cabinet included. Very nice - \$100. Call 659-3348, leave message.

SERVICES

ATTENTION SHOPPERS: Perryton Satellite Center is hosting it's annual craft festival at the county EXPO building in Perryton on Nov. 20th from 9-7 and Nov. 21st from 10-4. Over 100 exhibitors with their unique handmade items. Hourly Door prize drawings will be held, plus a drawing for a color TV on Nov. 21st at 4 p.m. **WE NOW HAVE DVD MOVIES & DREAMCAST GAMES!** Video Garden, 210 Main Street, Spearman, TX.

HOUSE SETTLEMENT? Cracks in brick or walls? Doors won't close? Call Childers Brothers Stabilizing & Foundation Leveling. 1-800-299-9563 or (806) 352-9563 - Amarillo, TX.

CIRCLE E HEATING, AIR CONDITIONING & COMMERCIAL REFRIGERATION: 659-3390 or (806) 733-5151 - Randy Earle (Lic. # TACLA017716C), 1/Month(11-4-98)B

AUTOMOBILES

FOR SALE: 1988 Chevrolet Pickup - short, wide bed. Good condition, inside & out - \$4,500. Call 659-5057 and leave message, or see Craig Vinson.

FOR SALE: 1993 GMC Jimmy SLT - white exterior, gray leather interior, 79,000 miles. Call (806) 659-5216 or (806) 662-5880.

FOR SALE: 1974 Chevy Malibu 4DR - low mileage, good condition. Call 659-3058 or 659-2812.

FOR SALE: 1986 GMC Pickup, SWB, 2WD, w/chrome wheels, runs good. Asking \$1,800. Call Lenny Pecha at 659-5565.

GARAGE SALES

GARAGE SALE: 402 S. Haney, Saturday, November 13th, 10 a.m.-5:30 p.m.; Sunday, November 14th, 1-5 p.m. Sofa, high chair, clothes, miscellaneous.

LOANS

\$100 TO \$467

CONTINENTAL CREDIT

Loans while you wait! Call & apply today!

Mon. - Thurs.: 8:30am - 5:30pm
Friday: 8:30am - 6:00pm
218 S. Main
Perryton

434-8218

REGISTERED SEX OFFENDERS

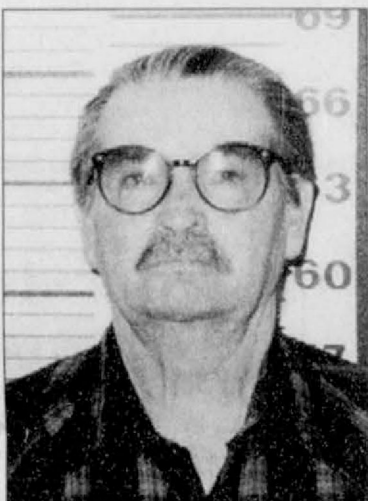

Wayne Alvin Ellsworth
White Male
70 Years of Age
201 Townsend St.
Spearman, Texas 79081
Indecency With A Child



John Fredrick Saurer
White Male
42 Years of Age
419 South Hazelwood
Spearman, Texas 79081
Indecency With A Child
By Contact

TEXAS STATEWIDE CLASSIFIED ADVERTISING NETWORK

TexSCAN

TexSCAN Week of November 7, 1999 ADOPTION

Note: It is illegal to be paid for anything beyond medical and legal expenses in Texas adoption.

PROFESSIONAL COUPLE SEEKS TO ADOPT. Our lives include travel, home overlooking horse farm and caring circle of friends and family. We can help. Call Ruth and Fred. 1-800-320-9686.

BUSINESS OPPORTUNITIES

AN ALL-NEW fun vending game. \$2,880/month income (realistic). No competition. 4 hours/week. \$9,880 cash required. Must sell by 11-23-99. Accent Marketing. 1-800-268-6601.

\$ INVESTORS \$ YIELD UP TO 300% in 30 days. Call Worldwide Financial Traders, 1-800-627-4169, ext. 111. Operators standing by 24 hours. Minimum investment \$5,000. Trade in currency market.

PUT YOUR COMPUTER to work from the comfort of your home. Only \$39 to begin. Call R.C. Solutions. 1-801-325-6926, or see www.makemoney.com.

START YOUR OWN BUSINESS! Set your own schedule. Control your own income. Sell from home, at work, through fundraisers. Be an Avon Representative. \$20 Start-up. Call 1-888-942-4053.

DRIVERS WANTED

DRIVER COVENANT TRANSPORT *Coast to coast runs *Teams start 35¢-37¢ *\$1,000 sign-on bonus for experienced company drivers. For experienced drivers and owner operators. 1-800-441-4394. For graduate students: 1-800-338-6428.

DRIVER - NEW PAY package guaranteed. 10k miles/month. Top benefits, lease-purchase program, owner/operator, all miles paid. 1-800-993-7483, ext. 973. Need training? Call Charlie at Career World Wide. 1-888-860-8028, Westway Express.

DRIVERS AND DRIVER trainees, local and OTR. Great pay and benefits. For more information, call National Distributors. 1-888-209-0617.

DRIVERS - NEW PAY package. Applications processed in 2 hours or less. Long-haul and regional drivers. Class-A CDL required. Continental Express. 1-800-727-4374.

DRIVERS - NOW HIRING! OTR drivers. Company and O/O. Super teams split up to 40¢ - Company, 84¢ - O/O. 1-800-CFI-DRIVE. www.cfidrive.com

DRIVERS - O/Os/FLATBED - Smithway Motor Xpress. New pay packages, weekly pay, great home time. Charles Malone. 1-800-952-8091.

DRIVERS - OWNER OPS check us out! Paid: base plate, permits, fuel taxes, 80¢/mp loaded and empty, plus premium pay to stay out. 1-800-454-2887, Arnold Transportation.

DRIVERS: PETERBUILT CONVENTIONALS. Potential truck ownership! Good money with benefits. Limited guarantee. Potential truck purchase Rider program. Home often. Barlow Trucking. 1-888-213-9968.

DRIVERS - UP TO 31 cpm. Guaranteed home every two weeks. Average 1,100 miles/week. Owner operators 80 cpm. Lease options and paid training available. 1-888-4CALARK (1-888-422-5275).

DRIVERS/FLATBED - Little John Trucks, Inc. 3000-4000 miles/week. Health insurance paid 100%, tarp pay, drop pay, monthly bonus. Average 31 cpm. Call 1-800-647-3864.

FLEETWOOD TRANSPORTATION HIRING long-haul flatbed drivers. Peterbilt equipment. Guaranteed home time and complete package of benefits. Also need long-haul owner operators. Please call 1-800-458-4279.

HIRING DRIVERS and teams! Contracted CDL training available. Excellent pay and benefits, consistent miles, assigned equipment, rider programs. Swift Transportation, 1-800-587-1013. (EOE - M/F).

IT'S TIME TO call Roadrunner Trucking! Great regional flatbed runs. Home often. \$1,000 sign-on with one year experience. Class-A CDL required. O/O welcome. Call 1-800-221-4852.

EDUCATION/TRAINING

COMPANY SPONSORED TRAINING and first year income \$35K - Stevens Transport. OTR drivers wanted! Non-experienced or experienced. 1-800-333-5595. EOE.

DRIVER - INEXPERIENCED? LEARN to be an OTR professional from a top carrier. Great pay, executive-style benefits and conventional equipment. Minimum investment required. Call today! U.S. Express. 1-800-879-7743.

DRIVERS - EXPERIENCED AND students needed. CDL training provided. Immediate employment. Benefits, retirement, up to \$40K. You pick the employer. No employment contract. Call National Driver Recruitment now. 1-800-842-6760.

TRI-STATE SEMI Driver Training. Inc. *Job placement assistance before training. *Tuition loans available. No credit check. *17 day training. *3001 N-145, Palmer, TX. *Call 1-888-854-7364.

FINANCIAL SERVICES

CREDIT CARD DEBT? Avoid bankruptcy. *Stop collection calls. *Cut finance charges. *Cut payments up to 50% debt consolidation. Fast approval. No credit check. National Consolidators. 1-800-270-9894.

IN DEBT? GET help. No credit check. No bankruptcy. One low payment. Call ADC, leading consolidation firm for free quote. No up front fees. One low payment. 1-888-806-DEBT.

OVER YOUR HEAD in debt? Do you need more breathing room? Debt consolidation, no qualifying. *Free consultation. 1-800-556-1548. www.newhorizon.org. Licensed, bonded, non-profit/national company.

FOR SALE

18" DIRECTV SATELLITE Systems. Single system only \$59. Two box systems available. Two months free programming. Authorized dealer. www.integratedsatellite.com. 1-800-325-7836.

AMAZINGLY LOW PRICES - Wolff Tanning Beds. Buy factory direct. Excellent service, flexible financing available. Home/commercial units. Free color catalog. Call today. 1-800-842-1310.

BUILDINGS SALE - NO Salesman. Go direct and save. Final clearance. 20x26, \$2,600; 25x30, \$3,145; 30x40, \$4,750; 35x50, \$6,100; 40x60, \$7,800; 48x90, \$12,000. Others: Pioneer, 1-800-668-5422.

GATEWAY COMPUTERS - FACTORY direct. \$0 down. Low monthly payment. Pentium-III 600 available. Some credit problems okay. Call by Nov. 12, for free scanner. OMC, 1-800-477-9016. Code A34.

KISS YOUR CABLE Goodbye Only \$69. Includes 18" Little Dish System. 40 channels for \$19.99/mo. Toll-Free 1-888-292-4836. C.O.D. or Credit Card. Money-back guarantee. FEDEX Delivery!

SAWMILL \$3,795. SAWS logs into boards, planks, beams. Large capacity. Best sawmill value anywhere. Free information. Norwood Sawmills, 252 Sawmill Drive, Buffalo, NY 14225. 1-800-578-1363.

STEEL BUILDINGS SALE: 5,000+ sizes. 40x60x14, \$8,007; 50x75x14, \$10,105; 50x100x16, \$13,561; 60x100x16, \$15,127. Mini-storage buildings, 40x160, 32 units, \$16,534. Free brochures. www.sentinelbuildings.com. Sentinel Buildings, 1-800-327-0790, ext. 79.

LEGAL SERVICES

DIVORCE \$195.00. Property, children, missing spouse OK. Bankruptcy free. Call and ask us! Stop creditor calls. 8 am - 8 pm, Monday - Saturday. A.A.A. Family Centers, 1-800-688-3188. 1-800-990-9835.

DIVORCE \$155, covers child support, custody, visitation, missing spouses, property, debts, military, name change. One signature required. Excludes government fees, uncontested. 1-800-462-2000 (8 am - 8 pm). Legal Tech, Inc.

NURSING HOME ABUSE - Neglect, bedsores, burns, assaults, malnutrition, falls, deaths. Call for confidential consultation. David P. Willis, Board Certified Personal Injury Trial Lawyer. Houston, TX principal office, 1-800-883-9858.

LIVESTOCK

REGISTERED MINIATURE DONKEYS - Fall Sale. Jacks \$300-\$500. Excellent breeding and foal Jennys \$1400-\$1800. Quality stock for 15 years. We Deliver: Circle K Ranch, 1-830-833-5650, Blanco.

NAYLOR AUCTION and REALTY, INC.

-REAL ESTATE BROKER- DALE NAYLOR Ballco, OK • (580) 646-3548

-REPRESENTATIVE- RANDY SCHREINER Texhoma, OK • (580) 423-7110

NOT RESPONSIBLE FOR ACCIDENTS

LEGAL NOTICES

NOTICE OF CONCENTRATED ANIMAL FEEDING OPERATION APPLICATION TPDES Permit No. WQ0001527-000

APPLICATION, D. G. C. FEEDERS, INC., RT 3 Box 13, Gruver TX 79040 has applied to the Texas Natural Resource Conservation Commission (TNRCC) for TPDES Permit No. WQ0001527-000 to authorize the applicant to operate an existing beef cattle operation at a maximum capacity of 10,500 head in Hansford County, Texas. No discharge of pollutants into the waters in the state is authorized by this permit. All waste and wastewater will be beneficially used on agricultural land.

The existing facility is located on the south side of a paved county road approximately 0.8 miles east of its intersection with a gravel county road. This intersection is approximately 2 miles south of the intersection of FM 2018, FM 1573, and the gravel county road in Hansford County, Texas. The facility is located in the drainage area of the Hannas Draw of Palo Duro Creek in Segment No. 0100 of the Canadian River Basin.

The Executive Director of the TNRCC has prepared a draft permit which, if approved, would establish the parameters and limitations within which the facility must operate.

PUBLIC COMMENT / PUBLIC MEETING. Written public comments and requests for public meetings may be submitted to the Office of the Chief Clerk, at the address provided in the information section below, within 30 days of the date of newspaper publication of this notice. A public meeting is intended for the taking of public comment, and is not a contested case hearing. A public meeting will be held if the Executive Director determines that there is a significant degree of public interest in the application.

CONTESTED CASE HEARING. The TNRCC may grant a contested case hearing on this application if a written hearing request is filed within 30 days from the date of newspaper publication of this notice. The Executive Director may approve the application unless a written request for a contested case hearing is filed within 30 days after newspaper publication of this notice.

To request a contested case hearing you must submit the following: (1) your name (or for a group or association, an official representative) mailing address, daytime phone number, and fax number, if any; (2) applicant's name and permit number; (3) the statement "[I/we] request a contested case hearing;" (4) a brief and specific description of how you would be affected by the application in a way not common to the general public; and (5) the location and distance of your property relative to the proposed activity. You may also submit your proposed adjustments to the application or permit which would satisfy your concerns. Requests for a contested case hearing must be submitted in writing to the Office of the Chief Clerk at the address provided in the information section below.

If a hearing request is filed, the Executive Director will not issue the permit and will forward the application and hearing request to the TNRCC Commissioners for their consideration at a scheduled Commission meeting. If a contested case hearing is held, it will be a legal proceeding similar to a civil trial in state district court.

INFORMATION. Written hearing requests, public comments or requests for a public meeting should be submitted to the Office of the Chief Clerk, MC 105, TNRCC, P.O. Box 13087, Austin, TX 78711-3087. For information concerning the hearing process, contact the Public Interest Counsel, MC 103, the same address. For additional information, please contact the Office of Public Assistance at 1-800-687-4040. General information regarding the TNRCC can be found at our web site at www.tnrcc.state.tx.us.

Issued: November 2, 1999
LaDonna Castanuela,
Chief Clerk
Texas Natural Resource
Conservation Commission

Notice of Sheriffs Sale
The State of Texas
County of Hansford
By virtue of Writ of Execution issued out of the Honorable United States Bankruptcy Court,

Northern district of Texas, on the 27th day of October 1999 by the Clerk thereof, in the case of Plaintiff: National Loan Investors, L.P. vs. Defendants: Willard McCloy and Beatrice McCloy

Cause Number 298-21403-JCA-7, Adv. No. 2012, and to me, as Sheriff directed and delivered, I will proceed under National Loan Investors, L.P.'s abstract of judgment lien recorded in volume 209 at page 146 of the Hansford County Records, to sell, at 10:00 o'clock a.m. on the 7th day of December 1999 which is the first Tuesday of said month, at the official door of the courthouse of said Hansford County in the City of Spearman, Texas, the following-described property to wit:

(a) A portion of the South Half S/2 of Section 1, Block 46, Original Grantee P.W. Henderson, Hansford County, Texas, containing 16.26 acres, more or less, and being all that portion of said tract located and lying North of the highway right-of-way as presently located over said South Half of Section 1 as described in a deed recorded in volume 61, page 600 of the Deed Records of Hansford County, Texas, save, except and reserving all oil gas and other minerals in and under and that may be produced from said property; and

(b) Lots in Morse, Hansford County, Texas: Lots 1-2 and 4-26 in Block 1; Lot 8 in Block 2; Lots 6, and 8-12 in Block 4; Lot 1 in Block 6; Lots 1-4 in Block 11; Lot 4 in Block 13; Lot 32 in Block 14; Lots 30-31 in Block 17; Lots 13 and 21-22 in Block 18; Lots 1-18 in Block 25; Lots 4-6 in Block 29; Lots 5, 10, 11-16, 19-24 and 28-30 in Block 30; Lots 1-16, Block 34; and Lots 1-26 in Block 35.

Levied on this 8th day of November, 1999 as the property of: Beatrice and Willard McCloy to satisfy, in part, a judgment amounting to \$1,535,722.12 with interest calculated at the rate of 10% per annum from the date of the judgment until January 27, 1999.

Given under my hand the 2nd day of November, 1999.
R. L. McFarlin, Jr.
Hansford County Sheriff
By: Pete Ochoa, Deputy

COMING SOON!

Panhandle Diner & Deli

217 Main Street • Spearman, TX

**NO PAYMENTS
Till February 1, 2001**

**NO INTEREST
Till January 1, 2001**

on Any New Mitsubishi

**Give Curtis Pearson a call at the new
Gene Messer Cadillac/Mitsubishi**

1-800-299-5566

Hitch Pork Producers, Inc. is looking for men and women to work at our pig farms, located about 10-22 miles south-east of Guymon.

- Prior experience with livestock helpful but not necessary.

We Offer:

- Health Insurance, Competitive wages, 401 (k) Retirement Plan, Bonus Plan and Savings Plan.

Applications can be picked up at:
HITCH
Hitch Enterprises
309 Northridge Circle
Guymon, OK 73942
or call Pat or Denise at 580-338-8575



Mannatech
INCORPORATED

GlycoLEAN™
Lean Body Weight
Management System
659-3889

**SECTION 26 BLK J.T. TWNG RR
SURVEY, OCHILTREE CO., TX**

FOR SALE

FIRST NATIONAL BANK, SPEARMAN, TX IS OFFERING FOR SALE THE ABOVE DESCRIBED PROPERTY CONTAINING +/-648 ACRES OF PRIME IRRIGATED LAND.

FARM IS A FLAT SQUARE SECTION BORDERED BY F.M. RD 759 ON THE NORTH AND COUNTY ROAD #6 ON THE EAST. LOCATED IN ONE OF THE BEST WATER AREAS IN THE REGION, IT HAS 2 EXCELLENT WELLS. NO BUILDINGS OR MAJOR OBSTRUCTIONS FOR A SPRINKLER SYSTEM.

FNB WILL TAKE WRITTEN BIDS UNTIL DEC. 10th, 1999. MINIMUM BID ACCEPTED IS \$398,520 OR APPROX \$615 AN ACRE. TOP 5 BIDDERS OF MINIMUM BID OR MORE WILL BE INVITED TO A PRIVATE AUCTION WHERE THE HIGH BID OF THE FIVE WILL BE THE BEGINNING BID OF THE AUCTION.

FOR BID FORMS AND INFORMATION, CALL OR SEE DON TOWNSEN, PRES. FIRST NATIONAL BANK SPEARMAN, TX.

FIRST NATIONAL BANK
BOX 337 * 729 W. 7TH * SPEARMAN, TX 79081
PHONE: (806) 659-5544 or 1-800-583-4196
FAX: (806) 659-5040
MEMBER FDIC

*Ring in the Holidays
at*

**Dumas
Christmas
Open House**

*Sunday
November 14, 1999
1:00 - 5:00 p.m.*

The following merchants would like to extend an invitation to join them for the

**Annual Dumas
Christmas Open House.**

Tradition proves there will be lots of holiday atmosphere, gift ideas and refreshments.

See You There!

Aldrich's Menswear
Merle Norman Cosmetics
Creations by Mikee Jewelers & Gifts
Creative Casuals
Kay's Classics
Cafe' Malono
The Vine
The Blossom Shop
The Chocolate Pantry
Special Occasions
Bob Self Shoes
Shoe Be Do & Rethreads Too
Sew & Sew Fabrics
Making MEMORIES
The ANTIque Garden
Whistlin' Dixie's
Flowers Etc.
The Cookie Jar
Callie's Cottage
Radio Shack





Danny Howell's home, 36 Rural Street, one mile west on Highway 15

Gladiola Flower Club's Annual Home Tour

It's time for fun, fellowship and lots of neat things to see! The Gladiola Flower Club Annual Home Tour has been scheduled for Sunday, December 5, 1999 from 2:00-5:00 p.m.

This year there are a varied group of homes which will be open for the tour. Terry and Patti Butt have offered their country home to view. It is located 17 miles SE of Spearman; others include Vance and Irene Schneider's guest house, 109 Barkley and Irene's Doll Cottage; Danny Howell's home, 36 Rural Street, one mile west on Highway 15; and the historic Old Hansford Bed and Breakfast, located 4 1/2 miles west of Spearman on Highway 15.

Tickets will be \$5.00 each and

will be available at each home on the tour. Proceeds will go toward Health Scholarships and community projects.

Make plans now to attend the Gladiola Flower Club's Home Tour on the first Sunday of December.

Monogramming

available at
Jo's This 'N' That
214 Main St. • Spearman
659-3999

Personalization & Custom Computer Designs Available

A Real Family Affair

by Guest Columnist William Chaplar

"What's wrong Tommy?" the man asked his grandson while the two were setting up the living room for the annual family Thanksgiving dinner--and subsequent football game.

"Nothing Grandpa," was the fourteen-year-old's perfunctory response. "Well you don't seem very excited," the older man remarked. "A little enthusiasm wouldn't be out of order. After all, it is Thanksgiving."

"Big deal," the lad answered in a harsh tone. "That just means that the whole clan gets together and snickers about Uncle Henry's new girlfriend and Aunt Carol's latest wig. They pat me on the head and comment on how much I've grown, and they tease Dad about his hairline. What's there to be thankful for in all that?"

The man pondered these remarks, looked pensively at the youth and said, "So, do you think that we shouldn't get together for Thanksgiving?"

"Well Grandpa, the holiday certainly seems to have lost some of its original meaning."

"How so?"

"For one thing," the young man said with a gesture toward the big-screen television in the middle of the room. "I doubt that the pilgrims made such a big deal about football games."

"I see," the gentleman said with a smile. "So you feel there should be no football at a traditional Thanksgiving?"

"It's not just that--"

"Tommy," the man interrupted, "I'm not sure what all your ideas are regarding the last Thursday in November, but I do think you're a little ill-informed. This isn't a holiday about pilgrims or Indians. It's no longer a holiday to celebrate a harvest. And, contrary to the popular misnomer, it isn't a holiday to venerate turkeys."

"When what is it all about?" asked the youngster, having taken interest in what his grandfather was saying.

"I'll ask you," the grandfather replied. "You've already given a couple of examples. What's the one thing that you can recall about every Thanksgiving you can remember?"

"That's easy," the boy said in a triumphant tone. "It's turkey!"

"Not true," the man replied as if he'd caught the boy in a verbal trap. "You were probably too young to remember, but one year your Aunt Josephine had everyone over for a delicious fish dinner."

"Well, it's not football the boy said. "I remember the year Aunt Phyllis's TV went out, and nobody got to watch the game."

"Yes," said the older man, recalling the occasion with a frown. "Phyllis did claim something to that effect, didn't she?"

"Okay Grandpa, I give up. What has been the same about every Thanksgiving?"

"Aunt Phyllis," the man said with a smile. "And Uncle Henry; and your Mom and Dad; and me; and you." He looked at the youngster, whose confused look prompted him to elaborate. "You see, Tommy, the day isn't about any of the traditions--old or new--that have been passed down or commercialized over the years. It's about the one thing that has been the same every year, regardless of whose turkey was fishy or whose TV allegedly didn't work. Because no matter what happens or where it happens, it happens to us. It happens to a family. It happens to this family. That's what Thanksgiving is about son. It's about family. Something to be truly thankful for, because not everybody has one--not like this anyway."

The youngster took some time to consider what his grandfather had told him. After a few moments, a smile spread across his face as he asked, "So, Grandpa, who do you like in today's game?"

"Well Tommy," the man answered with an entendre, "this year, I think I'll be pulling for the home team."

7th & 8th Grade

End 1999 Football Season

The Spearman 7th and 8th grade went to Stratford on Thursday. The 7th grade capped off an undefeated year with a win over Stratford by the score of 38-12 and the 8th grade was defeated 38-0.

We are very proud of all you guys! Congratulations on a fine year!

The Year 2000 National Spelling Bee

submitted by **Cindy Blackman, Community Resource Coordinator**

It is that time of the year again, Spelling Bee competition for Hansford County. The county spelling bee has been scheduled for March 15, 2000 in the auditorium of Spearman High School.

To begin the process toward the County Bee, spelling bees will be held in Spearman, Gruver and Morse. The top five spellers from each school district will compete in the County Spelling Bee. The Regional Spelling Bee will be held in the West Texas A&M University Mary Moody Northern Recital Hall on Saturday, April 15, 2000. Awards will be presented to each county finalist with special awards for some of the top finalists. First prize will be an all expense paid trip to Washington, D.C. to compete in the Scripps Howard National Spelling Bee.

Home schooled students must follow the same rules. There must be a level of competition prior to the final county bee. We recommend a minimum of five participants in a home school contest. Contact the school district in your area for more information.

The junior division is for students in grade 5 and below. Normally a county junior champion will not compete in regional

competition but if there is not a senior division winner in the county contest, this student will represent Hansford County in the regional competition. The senior division is open to students in grades 6-8.

The study booklets can now be ordered for \$1.00. Contact Cindy Blackman, Spearman ISD and she can order the books or write: Jeane Bartlett, Bee Director and Director of Personnel Amarillo Globe-News Publishing Co., Box 2091, Amarillo, Texas 79166

Personalize Your Christmas!
DEE'S CREATIONS
Embroidery & Monogramming with Creative Computer Designs

Sewing & Alterations
Call 659-5950
or 659-3494

CHRISTMAS OPEN HOUSE

Saturday, November 13th 9 a.m.-2 p.m.

All fabric and notions - 50% Off
All books and patterns - 40% Off
One table of fabric - 50¢/yard
Fat Quarters - 25¢ each

Demonstrations on our new machines from 2-4 p.m.

Jo's This n' That

214 Main St. • Spearman, TX
(806) 659-3999 • e-mail: jobob@arn.net

As Little As
\$300⁰⁰ a Month!

- Prices to fit your pocketbook homes to fit your family
 - Low down payments & monthly payments
 - 10 year warranty on ALL new homes
 - OUR homes include set up & delivery
 - Trade in's welcome
- Plus, Large selection of USED HOMES UNDER \$5,000.

Money Talks!

Let's Deal Your Way Today!

AMERICAN NATIONAL HOMES

800-294-7974

4800 Amarillo Blvd East • 806-374-4433



SANTA'S WORKSHOP

Sunday, November 21st

Lunch Buffet

Served by the United Methodist Youth
Beginning at 11:45 a.m.

Style show by local businesses

12:00-1:00 p.m.

Gift Show/Craft Show

1:00-5:00 p.m. • FREE Admision

Booth space still available to all interested businesses and crafters.
Call 659-3030 for more information.

Don't forget to attend the Community Thanksgiving Service at 7:00 p.m. at the First Baptist Church on November 21st.



Hansford County's First MasterMoney Check Card®

Now you can use our new check card
To pay for purchases anywhere MasterCard® is accepted

- **Faster than writing a check** - - - Paying this way is fast, because there's no need to write a check or hassle with identification.
- **No Fees!** - - - When used as a Check Card you pay no foreign or local fees!
- **Easy to use** - - - Our card is welcomed at millions of places where personal checks are not.
- **Safer than carrying a lot of cash** - - - A check card eliminates the need to catty a lot of cash.
- **Replaces your ATM card** - - - When you do need cash you can always use your card to get it, 24 hours a day, at almost any ATM.
- **Easy to track** - - - You always know where your money goes, because every purchase you make is listed on your monthly checking account statement.

THIS IS THE MOST VERSATILE ATM CARD WE'VE EVER OFFERED!

ASK FOR ONE TODAY!



First National Bank
www.fnbspearman.com
Member FDIC

Gibson's

Baking SALE

Bake Sale

Libby's® 100% Pure Pumpkin	1.69
Spice Supreme® Spices	4/S3
Pineapple (not shown)	77¢
Carnation® Sweetened Condensed Milk	1.39
21 oz. Cherry Pie Filling	77¢
Herman's® 6. oz. Nuts (walnuts, slivered almonds)	1.19
Herman's® 6. oz. Nuts (pecan halves)	2.29
5 lb.. Hudson® Flour	77¢
48 oz. Wesson® Oil	1.99
15 oz. Van Camp's® Pork & Beans	3/S1
28 oz. Van Camp's® Old Fashioned Baked Beans	99¢
1 lb.. Bristol® Canned Ham	1.66
Dutch Colony® Mandarin Oranges	2/88¢
Log Cabin® Chocolate Chips	99¢
Carnation® Evaporated Milks	69¢
Heinz® Gravy	99¢
Heinz® Chicken Broth	3/S2
Jiffy® Corn Muffin Mix	3/S1
Jiffy® Baking Mix	1.19
4 lb. C&H® Sugar	1.39
2 lb. C&H® Powdered Sugar	99¢

Snacks

40 oz. Peter Pan® Peanut Butter	3.99
16 oz. Imperial Nuts® Dry Roasted Peanuts	1.77
Herman's® 12 oz. Spanish Nuts	88¢
Herman's® 12 oz. Raw Spanish Nuts	88¢
Herman's® 10 oz. Blanched Nuts	88¢
20 oz. Shari® White or Chocolate Almond Bark	1.29
2 lb.. Anderson® Pretzels	1.69



88¢
Large Foil Oval Roasting Pan



\$1 SALE!
Gadgets & Pans

Hanes
HerWay

Hanes

Family Fleece

2/\$11
Men's or Ladies'

2/\$14
Just My Size or
Big Men's

2/\$9
Boys' or Girls'

KidsWear

Just My Size

12⁹⁹ SALE!

Girls' Active Jog Set

- 100% polyester
- Black or fuchsia
- Sizes 7-16



11⁹⁹ SALE!

Junior Active Pants

- Snap leg with pockets



DONNAY
25% OFF
Kenny®
Coordinates
• Choose from pants,
skirts, tops & more!

49⁹⁹ SALE!

Ladies' Wooded River® Blanket Coats

- Reg. \$9.99
- Vest...\$9.99



10⁸⁸ SALE!

Infant Disney
2 Piece Sets

Newborn Disney
...9.99



GIBSON'S 2

1⁹⁹-2⁹⁹ SALE!

Fall Fashion
Hair Accessories

- New! Brand name hair
accessory assortments



seventeen
COSMOPOLITAN



8⁹⁹
SALE!

Men's Long Sleeve
Knit Shirt

• Assorted styles & colors

2/\$16
SALE!

Men's Denim Jeans

• 100% stonewashed cotton
• 5 pocket styling

Wrangler
BY
Cowboy
CUT® JEANS

18⁸⁸
SALE!

13MWZ's

• 100% cotton
• Waist sizes 27-38 in lengths 30-36
• Waist sizes 40-42 in lengths 30-34



7⁸⁸
SALE!

Long Sleeve Western
Flannel Shirt

• Choose from several plaids

49⁹⁹

Brown Duck
Coveralls



39⁹⁹

Brown Duck Bib
Overalls

24⁹⁹
SALE!

NFL / College
Jackets



29⁹⁹
SALE!





\$149 SALE!

Sauder Gourmet Center
• No. 3294-7471
• Reg. 169.99

Ready To Assemble

SAUDER

**Solid
Sauder
Furniture
For Your
Kitchen**



\$99 SALE!

Apple Valley
Gourmet Stand
• No. 3208-471
• Reg. 119

SAUDER

Ready To Assemble

7⁹⁹ SALE!

Jar Candle
• 20 oz.



GIBSON'S 4

Limited to stock on hand

**Home For The
Holidays with the
Hartford Collection**



24⁹⁹ SALE!
Hartford Collection
• Plant Stand No. T43

Ready To Assemble

powell
INCORPORATED

79⁹⁹ SALE!
Hartford Collection
• 3 pc. table set, No. T55
• Cheval Mirror, No. T48



Ready To Assemble

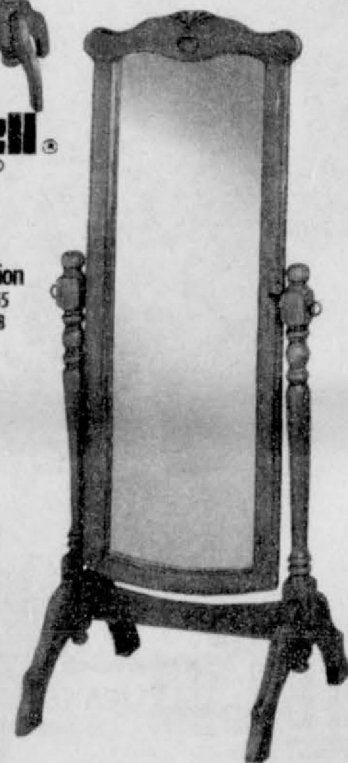

99⁹⁹ SALE!
Hartford Collection
• Hall Tree, No. T47
• Bench, No. T56

Ready To Assemble

powell
INCORPORATED





\$69 SALE!
18 qt. Roaster

- Automatic temperature control
- Chrome steel rack included
- Ideal for large meals, soups, stews or slow cooking less tender cuts of meat



\$5.99 SALE!
Presto on Steel Roaster
• 15 lb. Roaster...9.99
• 22 lb. Roaster...14.99



\$34.99 SALE!

Presto 18" Family Griddle or
Toastmaster Toaster Oven

- 18" Griddle, No. 07042
- Toaster Oven, No. 309/301

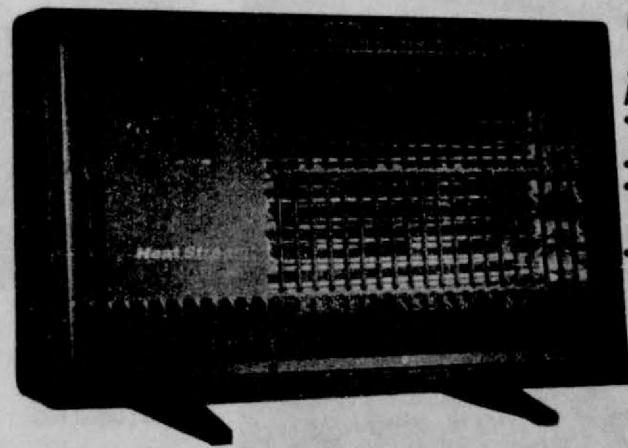

\$24.97 SALE!
Alert Instant Heater
• Two power settings
1200/1500 watts
• Audible and visible alarm
• Automatically shuts off in
case of accidental
overheating or tip over
• No. 30150

25% OFF Hunting Clothing • Assorted brands

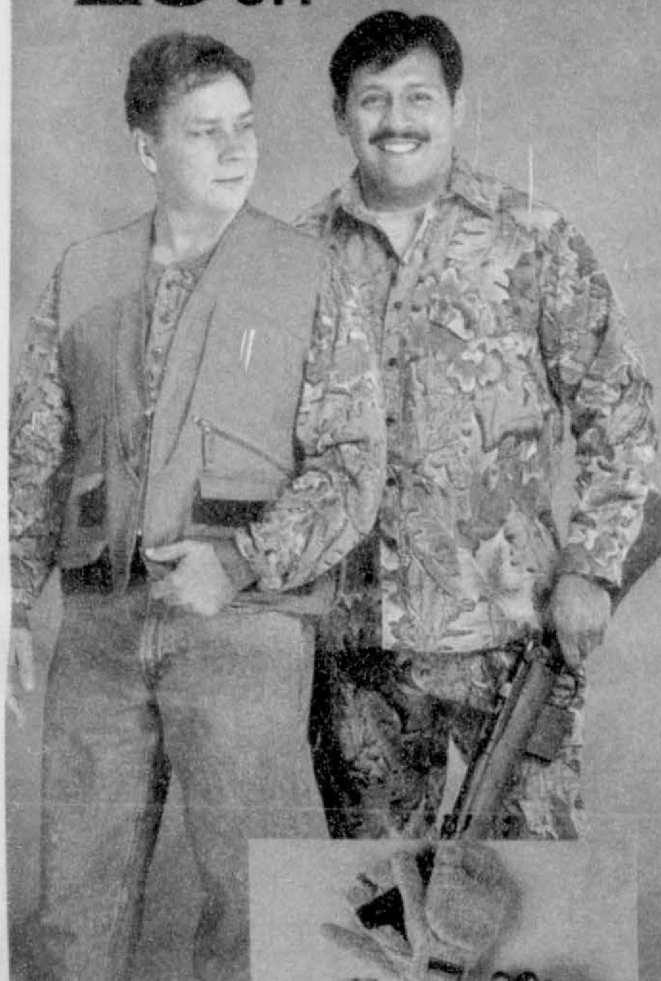

25% OFF Hunting Gloves



BRINKMANN®

RECEIVE THIS SET FREE!

with Purchase of Fryer Kit

19.99 SALE!

Brinkmann® Country Cooker
2 gal. Aluminum Pan
& Strainer Basket Set

• Free! with purchase of Fryer Kit
• No. 815-3611-11

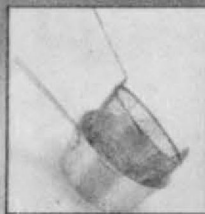

99.97 SALE!

Brinkmann® Gas Cooker
with Turkey Fryer Kit

- 170,000 BTU heating capacity & fully adjustable High/Low burner
- 42 qt. pot with straining basket
- 15" height
- (20 lb. tank not included)
- No. 815-3784-0



Also includes: Rub N' Spice Seasonings & Deep Fry Thermometer

BRINKMANN®



58.88 SALE!

Gourmet Electric Smoker

- Converts easily to electric grill
- No. 810-7080K



24.88 SALE!

Double Grill Charcoal Smoker

- Chrome plated steel grills
- Front hinged door
- 50 lb. cooking capacity
- No. 852-7006-0



5.99 SALE!

Remington Heavy Game Load
• 4.56 shot • 1300 grains



2.98 SALE!

Coleman Liquid Fuel

Coleman®



1.98 SALE!

Coleman Propane

Coleman®

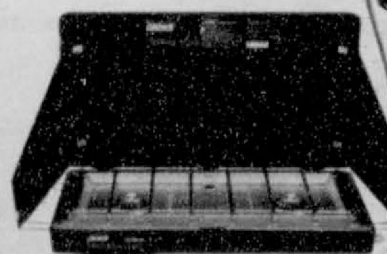

25% OFF

Stoves and Lanterns

- Assorted Brands in stock



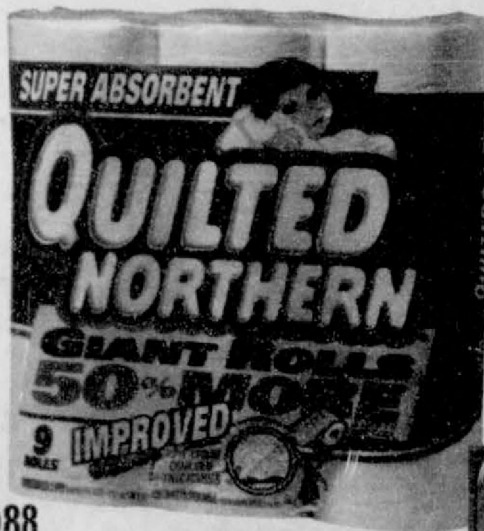

3⁸⁸ SALE!
Northern 9 Roll Bathroom Tissue
• Stock up now!



2/\$3 SALE!
Dial Hand Soaps



1⁹⁸ SALE!
Windex Glass Cleaners
• Original, Antibacterial, No Drip, or
Potpourri available



2⁷⁷ SALE!
Purex® Laundry Detergent
• Liquid or Powder

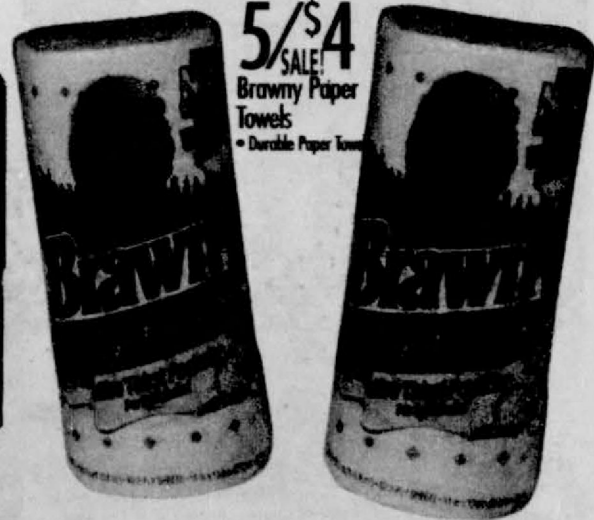

5/\$4 SALE!
Brawny Paper
Towels
• Durable Paper Towels



2/88¢
Drinking Water
• 20 oz.

59¢ SALE!
Artesian Drinking Water
• 1 gallon

STOCK UP NOW!



6⁸⁸ SALE!
Flashlight Combo



4⁸⁸
Prestone Antifreeze
• 1 gallon
• Waterize your car



10⁸⁸ SALE!
Case
Trop-Artic Motor Oil
• 5W30, 10W30 or 10W40
• 88¢ per quart



1⁹⁸ SALE!
Rayovac 2 Pack Batteries
• Buy 3 packages get \$3 off
AA or AAA...2.66



34⁸⁸ SALE!
Plus Exchange
60 Month Battery
26-60, 74-60, 56-60, 24-60, 58-60, 35-60 or 70-60



99¢ SALE!

7 oz. Hershey's Candy Bars
 • Hershey's, Kracke, Mr. Goodbar, Special Dark or Symphony

- 6 oz. Fiddle Faddle..... 3/\$2
- Orville's Gourmet Pouch Popcorn.... 2/\$5
- Star Cashews or Mixed Nuts..... 2/\$5
- 4 oz. Beef Jerky..... 2/\$7
- 10 Pk Swiss Miss Hot Chocolate..... 99¢
- Snack Pack Pudding..... 96¢
- 8 oz. Chocolate Covered Cherries.... 99¢
- 11 oz. Original Gardetto's..... 1.66
- 13 oz. Mustard Gardetto's..... 1.66
- 1 lb. Herman's Sunflower Seeds..... 77¢

7.99 SALE!

Sport Watch
 • Several styles for men and women



- Jiffy Pie Crust..... 2/88¢
- 16 oz. Vons Peach Halves..... 59¢
- 26.5 oz. Hunt's Spaghetti Sauce.... 88¢
- 42 oz. La Choy..... 2.28
- 15 oz. Manwich..... 1.19
- 12 oz. Bristol Lunch Meat..... 96¢
- 6 oz. Chunk Ham..... 69¢
- Barnaget Bay Sardines..... 3/\$1

Gibson's

All Contents © GIBSON'S
 Gibson's sells Hunting and Fishing Licenses. Gift Certificates are available.
 Gibson's reserves the right to limit quantities.

Prices Good Through Nov. 14, 1999 at Gibson's

GIBSON'S PHARMACIES
 Billings, MT Ft. Morgan, CO O'Fall, NE
 Broken Bow, NE Garden City, KS Okmuhl, NE
 Canon City, CO Lincoln, NE Perryton, TX
 Gibson, CO Liberal, KS Scott City, KS
 Holly, CO Midvale, SD Wray, NE
 Dodge City, KS Aurora, CO

103199

Merchandise advertised in this circular is either Sale Priced or our "Unusually Value-Every Day Low Price". In some cases you offer Special Buys and Clearance which are available in limited quantities. It is our full intention to have every advertised item in stock on our shelves. If an item is not available for purchase, due to any unforeseen reason, Gibson's will issue a Rain Check on request for the same change to be purchased at the advertised price when available or will sell you a comparable quality item at a comparable price (single prices may vary in some stores due to local competition). This Rain Check Guarantee excludes limited offers, Special Buys and Clearance. Sale offers do not apply to clearance merchandise. We reserve the right to limit purchases to reasonable family quantities.