



The Hansford County Reporter Statesman

PROUDLY SERVING HANSFORD COUNTY SINCE 1907

reporter@spearmanreporter.com

VOLUME 100 • ISSUE 40

WWW.SPEARMANREPORTER.COM

THURSDAY, OCTOBER 11, 2007

Region I Marching Contest

The UIL Region I Marching Contest will be held at Dick Bivins Stadium in Amarillo on Saturday, October 13, 2007. Gruver High School, directed by Sandy Cross, will march at 11:22 a.m. Spearman High School, directed by Amber TeBeest, will march at 1:48 a.m. Anyone interested is invited to attend.

Shields competes in South Plains Fair

Tara Shields competed in the South Plains Fair, September 29, 2007 showing two of her lambs. One of her lambs placed 11th at the fair.

Weather Forecast

THURSDAY NIGHT - Partly cloudy. Lows in the lower 50s. South winds 10 to 15 mph.
 FRIDAY - Partly cloudy. Highs in the lower 80s. South winds 10 to 15 mph.
 FRIDAY NIGHT - Partly cloudy. Lows in the upper 50s. South winds 10 to 15 mph.
 SATURDAY - Mostly cloudy. Breezy. Highs in the lower 80s.
 SATURDAY NIGHT - Mostly cloudy with a 20 percent chance of showers and thunderstorms. Breezy. Lows in the mid 50s.
 SUNDAY - Partly cloudy with a 20 percent chance of showers and thunderstorms. Highs in the mid 70s.
 SUNDAY NIGHT - Partly cloudy. Lows in the upper 40s.
 MONDAY - Partly cloudy. Highs around 70.
 MONDAY NIGHT - Mostly clear. Lows in the mid 40s.
 TUESDAY - Mostly sunny. Highs around 70.
 TUESDAY NIGHT - Mostly clear. Lows in the mid 40s.
 WEDNESDAY - Partly cloudy. Highs in the mid 70s.



Jerrell Key, general manager at Adobe Walls Gin, Dianne Monroe, vice president at Happy State Bank and Kevin Huddleston of K Huddleston Cotton Sales are pictured above with the first bale of cotton for the season. Additional contributors towards the purchase of this bale were H&H Water Well Service (Jerry Holton) and Hansford Air (Rex Ralston). The producer was Davis Farms of Perryton. Adobe Walls Gin would like to thank the sponsors of the sale of the first bale and the customers. They kicked the year off in grand style and are ready for the season.

Local Entities Receive Grants

The Office of Rural Community Affairs held a Big Check Award Ceremony on August 23, 2007 for the Panhandle Regional Planning Commission (PRPC). The following local individuals and businesses received awards: Spearman - D'Anda Widener, \$4,027, Rural Communities Healthcare Investment Program; Julie Stedje, \$4,027, Rural Communities Healthcare Investment Program; Hansford County Hospital District, \$9,157, Small Rural Hospital Improvement Program and \$3,500, EMS Enhancement Grant; Samantha Wilkerson, \$4,027, Rural Communities Healthcare Investment

Program; Stepannie Tyler, \$4,027, Rural Communities Healthcare Investment Program; and the City of Gruver, \$250,000, Community Development Fund. The Panhandle Regional Planning Commission is a voluntary association of cities, counties, and special districts in the Texas Panhandle. Established in 1969, the Planning Commission assists local governments in planning, developing, and implementing programs designed to improve the general health, safety, and welfare of the citizens in the Texas Panhandle. The Planning Commission is an organization of, by, and for local governments. It was

created based on the concept that more can be accomplished by local governments acting cooperatively rather than alone. Since 1969, the Planning Commission has been involved in a wide range of projects and programs. Activities currently include programs in the areas of workforce development, aging, community development, economic development, dispute resolution, emergency communications, criminal justice, solid waste management, emergency preparedness, regional services, regional water planning, and technical assistance to the local governments of the Panhandle.

Carolina Alvarado to Perform at Wellington Ritz Theatre

Carolina Alvarado, soprano who grew up in Spearman, will present a Spanish and classical repertoire of melodies at the newly renovated Wellington Ritz Theatre on Sunday, October 21st, 2007 at 4:00 pm. Alvarado is the October guest artist in Amarillo Opera's AIR (Artist in Residence) Program. Professional singing artists of each main vocal type (soprano, mezzo, tenor, baritone or bass) and of diverse ethnicity and race, reside one month each in Amarillo during which time they each perform at least four full recitals in rural and urban venues. They also visit schools where they perform and interact with the students. While attending Spearman High School, Carolina Alvarado made All State Choir and studied private voice under the late Rosemary Scott of Borger. During her years at Amarillo College, Alvarado studied voice with Amarillo Opera Founder Mila Gibson and was very active in the Amarillo Opera main stage operas and summer education/outreach program. Alvarado performed in numerous operas at Moore's Opera Center while studying at the University of Houston where she received her degree. Alvarado was recently accepted

for vocal coaching at the Academy of Vocal Arts in Philadelphia, where she also performed in Opera on the Square and sang the National Anthem at Independence Hall for 4th of July 2007. Alvarado's concert will be the first of a season of Sunday afternoon performances featuring guest artists at the Ritz Theatre located in Wellington, Texas. The Ritz has been Wellington's pride since it first opened in 1928 as a vaudeville stage and talking picture show. The beautiful mission-style theater fell on hard times in the 1980s and 1990s before Historic Wellington, Inc. took on the task of restoring this treasure to its 1920s opulence. After a \$2.5 million restoration that was completed in 2007, the Ritz now operates as a first-run movie theater, but also schedules opportunities for live performances and special events. Tickets for Carolina Alvarado's October 21st performance at Wellington Ritz Theatre are priced at \$10/ seat and may be ordered by mail at Wellington Ritz Theatre, P. O. Box 202, Wellington, TX 79095. For more information, please visit web site www.wellingtonritztheatre.com or telephone (806) 447-0090.



Carolina Alvarado

COME TO THE GAME

Gruver
reyhounds
 vs
Boys Ranch
Rough Riders
 10/12 - 7:30 p.m.
 at Gruver

SPEARMAN
LYNX
 vs
Stratford Elk
 10/12 - 7:30 p.m.
 at Spearman

Deadline Notice!

The deadline to submit news and advertising to the Hansford County Reporter-Statesman is Monday at 5 p.m. Items submitted after the deadline will be published at a later date, as time and space permit. Items may be submitted by phone (806-659-3434), fax (806-398-9080), mail (Reporter-Statesman, 213 Main Street, Spearman TX 79081), or e-mail (reporter@spearmanreporter.com).

USDA Farm Storage Loans Available

County Executive Director, Rick Hargrove, reminds Hansford County farmers of Farm Storage Facility Loans (FSFL) available through the Farm Service Agency (FSA). "At a time when commercial storage facilities are at maximum capacity and charging premium rates nationwide, on-farm storage provides producers with an attractive alternative," said Hargrove. The Farm Service Agency offers seven-year, low-interest loans to grain producers to build new or upgrade existing storage facilities and related essential, permanently affixed drying or handling equipment. Loan opportunities include, but are not limited to: New conventional-type cribs or bins, oxygen-limiting and other upright silo-type structures, and flat-type storage structures designed for whole grain storage. Perforated floors, safety equipment, quality improvement equipment, electrical equipment and concrete components considered essential for a fully functional storage

facility. Remodeling existing storage facilities to increase storage capacity. According to Hargrove, marketing flexibility is the primary benefit gained from on-farm storage facilities. "Privately owned facilities give producers control over where and when they sell their crops, increasing their odds of receiving the best price for their crop," said Hargrove. Farm storage facility loans must be approved prior to site preparation, equipment purchase or construction, and must be secured by a promissory note and security agreement. Special provisions apply for loans exceeding \$50,000. The maximum loan amount will be 85 percent of the net cost of the applicant's needed storage or handling equipment, not to exceed \$100,000 per borrower. A minimum down payment to the supplier or contractor is required to bridge the gap between the net cost of the storage facility and the loan

amount. Fixed interest rates on farm storage facility loans are equivalent to the rate of interest charged on U.S. Treasury Securities of comparable maturity on the date the loan is approved. As of October 2007, the annual interest rate is 4.375 percent. "Knowing you have on-site storage gives producers peace-of-mind, allowing time to develop progressive, lucrative marketing strategies and, in some cases, building or installing certain types of commodity storage structures could potentially increase property values," said Hargrove. For detailed applicant and facility eligibility criteria regarding Farm Storage Facility Loans, and to schedule an appointment to file an application, contact the Hansford County office at 806-659-3036 Ext 2 or visit FSA on the World Wide Web at http://www.fsa.usda.gov.

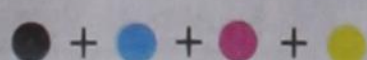

Lullabies, Legends & Lies

by Parson Smith, the Prime Minister of Laughter

Cathy and I went to San Francisco last week. It is a beautiful city with so very much to see and do.

One of the things that we had an opportunity to experience was watching a Columbus Day Parade in an Italian neighborhood.

We had been to Chinatown and walked just a few blocks toward North Beach, right into the heart of Little Italy.

The parade Grand Marshall was Frankie Valli of the Four Seasons. Gavin Newsom, San Francisco's Mayor led the parade and laughed and clowning around as children sprayed him with Silly String. People in the parade were throwing gifts and trinkets. One of Cathy's

claims to fame is that she caught a Salami sandwich.

Earlier, in Chinatown, the residents of that neighborhood were unaware that just three blocks away, another culture of people would be celebrating and taking pride in their own heritage.

We are neither Chinese nor Italian. And yet, people of both of those cultures treated us with kindness and respect.

We met people from China, Russia, Spain, Canada, Italy, Africa, Mexico, Israel, Australia, England, New Zealand, Denmark, Germany and Houston. (The guy from Houston was Chinese.)

It was wonderful, being

with so many people who were of such diverse cultures and backgrounds. All of them were getting along and I did not hear a single racial slur.

The day before we left, we were standing at the base of the Golden Gate Bridge. I was thinking about how great this world could be if we spent more time building bridges and less time building walls.

As we were leaving, I saw a sign that inspired me...

"You may say I'm a dreamer, but I'm not the only one..."

John Lennon, 1940-1980

Until the next time,
God bless.

State Capital



HIGHLIGHTS



by Ed Sterling

YOUTH COMMISSION MOVES INMATES FROM TROUBLED FACILITY

AUSTIN - The Texas Youth Commission removed 197 male inmates confined at the Coke County Juvenile Justice Center in Bronte and transferred them to other facilities on Oct. 2.

Recent audits of the facility, near San Angelo, operated by the private firm GEO Group Inc. raised concerns about the safety and welfare of inmates.

On Oct. 1, TYC acting executive director Dimitria Pope determined the facility was in an advanced state of disrepair, that programming and rehabilitation efforts were not being pursued, and the overall health and safety of the youth housed there were in jeopardy. She ordered the transfer of the youths.

The state canceled its \$8 million annual contract with GEO Group and an investigation has begun.

Disaster declaration is approved

President George W. Bush on Oct. 3 approved a federal disaster declaration for Bexar, Harris, Jones,

Kendall, Medina and Taylor counties to help address severe flooding and wind damage caused by Tropical Storm Erin.

The declaration covers damages incurred Aug. 14-20, when a foot or more of rainfall was recorded in portions of the state, contributing to six deaths, plus road closures, flooded homes and more than 100 high-water rescues.

Gov. Rick Perry on Oct. 3 said individuals and families who are not covered by insurance can apply for financial assistance, temporary housing, tax relief, legal services, crisis counseling and unemployment assistance.

President vetoes kids' health bill

President Bush on Oct. 3 carried through on his promise to veto legislation he said would be too costly and would have made health coverage available to families that are not needy enough.

The federal SCHIP bill was crafted to increase funding for state children's health insurance programs and expand it to cover more families that make too much money to qualify for Medicaid but still cannot afford health insurance.

Funding for SCHIP under the vetoed bill would have totaled \$35 billion over five years. The president has an alternative plan that would increase current funding by \$5 billion over five years.

Members of the U.S. House are counting votes to see if there are enough to override Bush's veto.

Texas ranks lowest among the 50 states in making health care available to its poorer citizens.

Texas awards first wind leases

The Texas General Land Office on Oct. 2 awarded the first four bid leases for offshore wind power in U.S. history.

"The Texas Wind Rush is on, and the pioneers are staking their claims," Land Commissioner Jerry

Patterson said.

The leases, awarded to Louisiana-based Wind Energy Systems Technology, allow work to begin on the construction of meteorological testing towers on the tracts.

Once the wind farms are operational, the lessee will pay the state's Permanent School Fund a minimum of \$132 million over the 30-year life of the leases.

Nutrition programs move to TDA

USDA nutrition programs formerly administered by the Texas Health and Human Services Commission moved to the Texas Department of Agriculture effective Oct. 1.

Now the TDA administers the School Breakfast Program and National School Lunch Program for private and faith-based schools, Summer Food Service Program, Special Milk Program, Child and Adult Care Food Program, Food Distribution Program, Commodity Supplemental Food Program and the Texas Commodity Assistance Program.

Online sex offenders are arrested

Investigators with Texas Attorney General Greg Abbott's Cyber Crimes and Fugitive Units arrested 14 convicted sex offenders who illegally created profiles on the Web site MySpace.com.

After receiving a subpoena from Attorney General Abbott earlier this year, MySpace.com provided investigators with a list of registered sex offenders who use the site.

Registration deadline is upon us

Oct. 9 is the voter registration deadline for the Nov. 6 election.

Registration applications are available at www.sos.state.tx.us, the secretary of state's Web site.

Also, voters may register at county voter registrar's offices, and most libraries, post offices and high schools.

FSA News

NAP Deadline Approaching

The Non-Insured Crop Disaster Assistance Program (NAP) deadline for perennial crops is approaching. NAP is designed to reduce financial losses that occur when natural disasters cause a catastrophic loss of production for an eligible crop by providing coverage equivalent to catastrophic (CAT) insurance.

December 1, 2007 is the final date for producers to apply for NAP coverage in Texas on native grass, improved grass and alfalfa.

Producers who had NAP coverage may choose to continue coverage on the same crops for next year, if the applicable service fee is sub-

mitted by the application closing date.

Producers who choose to add or delete a crop from the previous year's coverage or changing crop shares must file a new CCC-471, with signatures, and pay the applicable service fee.

Producers with NAP coverage are required to 1) file a Notice of Loss within 15 days of when a loss is apparent; 2) timely file acreage reports; and 3) keep track of harvested production using acceptable methods.

Dates to Remember

October 15 - Crop Disaster (CDP) Begins
November 2 - COC election ballots to be mailed to producers

November 11 - Office Closed Veterans Day

November 22 - Office Closed Thanksgiving

December 1 - Final date to purchase NAP coverage on native grass, improved grass and alfalfa

December 25 - Office Closed Christmas

Youth Loans Available

The school year has started and many students are planning their 4-H, FFA or other organized youth group projects... Consider FSA youth loans for financing these endeavors.

Why...because there is no better time than the present to teach financial responsibility and establish a good credit history.

Continued on Page 3

Miss Vicky's Soul Food

817 SW 5th Street (Corner of 6th & Adams)
Amarillo TX • (806) 372-2247

Down Home Cooking at it's Best!

All-You-Can-Eat

Chicken, Pork Chops, Ribs,
Cheese Meat Loaf Fish, Smothered
Chicken, Chicken 'n Dumplings,
and Much More!

Vegetables, Home-Made Desserts
Kook-Aid

Hours: Monday-Tuesday, 11 a.m.-3 p.m.
Wednesday-Sunday, 11 a.m.-5 p.m.

SUDOKU
PRESENTED BY

VolunteerMatch.org
Where volunteering begins.

	7	8			4		9	
5				9				7
3	9		8		4		5	
		9			2	8	4	6
			4	1	3			
4	2	7	6			5		
9		1			7		5	4
7				6				3
	6		9			7	1	

© 2007, StatePoint Media, Inc. answer on classified page
Fill in the blank squares in the grid, making sure that every row, column and 3-by-3 box includes all digits 1 through 9.

WEATHER

ACROSS

1. Plant anchor
5. Special Wednesday for Christians
8. Damaging precipitation
12. Car in neutral
13. Highest adult male singing voice
14. Cher's ex
15. Yuletide
16. High part of day
17. Get up
18. February shadow seeker
20. "___, over here"
21. Relating to a convolution of brain
22. Little piggie
23. Accept without proof
26. A global problem?
30. Done to an "i"
31. Church leader
34. "At another time" to Shakespeare
35. 1st letter of Hebrew alphabet
37. Children's card game
38. 2nd most populous country
39. 6th wife of Henry VIII
40. Seam artist
42. PST plus three
43. Christmas star location?
45. ___ the Great, king of Persia
47. Most highly proteinaceous vegetable
48. Nigerian monetary unit
50. Kiln for drying hops

52. High-speed, high-altitude wind
56. Empower
57. Gaelic
58. European sea eagle
59. Nature's rage
60. Day before, pl.
61. Shark sightings
62. Impersonate
63. Lives in a pod
64. "The ___ have it"

DOWN

1. Cash's is on fire
2. Detected by olfactory
3. Butter substitute
4. Dravidian language of southeastern India
5. Pacific greeting
6. Seat at the bar
7. ___ Kong
8. Equestrian
9. Black tropical cuckoo
10. Of the present month
11. Strong solution of sodium
13. Singer Bocelli
14. Power of affecting taste buds
19. It's usually depicted as a beautiful maiden
22. Under leathers
23. Change to suit new purpose
24. Daytime energy
25. Cubic meter
26. Live bait
27. Pointer
28. Can be loud or white

These games are brought to you by the
Hansford County Reporter-Statesman

CROSSWORD

1	2	3	4		5	6	7		8	9	10	11
12				13					14			
15				16					17			
18				19					20			
			21				22					
23	24	25				26				27	28	29
30			31		32	33			34			
35			36		37				38			
39				40				41		42		
43				44				45		46		
			47			48	49					
	50	51				52				53	54	55
56						57				58		
59						60				61		
62						63				64		

PRESENTED BY

VolunteerMatch.org
Where volunteering begins.

© 2007, StatePoint Media, Inc. answer on classified page

The Hansford County Reporter-Statesman
213 Main Street • Spearman, TX 79081
Phone - (806) 659-3434 • Fax - (806) 398-9080
www.spearmanreporter.com
reporter@spearmanreporter.com
cathysmith@valomet.com

Mon.-Thurs. 9 a.m.-12 p.m., Mon.-Wed. & 1-5 p.m.
Closed Thurs. afternoon and all day Fri., Sat. & Sun.

Gary Smith - Publisher Catherine Smith - Editor
Contributing Writers: Dorothy Hudson, Jim Derington,
Merry Sparks, Cecil Biggers
Contributing Photographer: Charlie Johnson

Subscription Rates
In Hansford County - \$30.00 • Out of County - \$40.00

The Hansford County Reporter-Statesman (USPS 529660) is published weekly in Spearman, TX. Periodical postage paid in Spearman, TX. **POSTMASTER:** Send address changes to: The Hansford County Reporter-Statesman, 213 Main Street, Spearman, TX 79081.

Publication Policy
The deadline to submit news and advertising to The Hansford County Reporter-Statesman is Monday at 5 p.m. Items submitted after the deadline will be published at a later date, as time and space permit. Publication of all items is at the discretion of the editor.

Advertising
Open Display rates are \$4.00 per column inch. Classified Ads are \$6 for the first 25 words and 10¢ per word for each additional word. (Additional charge for boxed classifieds.) There is a \$1 charge per week if billed.

Member of
Gruver Chamber of Commerce
Spearman Chamber of Commerce
Texas Press Association and Panhandle Press Association

Happy Birthday!

Editor's Note: This Happy Birthday list is run as a public service by the Hansford County Reporter-Statesman. We apologize if any names are misspelled. If you know of a name that needs to be changed, added or deleted, please call 659-3434.

Thank you, Catherine

October 11 Birthday - Marco Favela, Kadie Grotegut, Rod Holland, George C. Lowe, Jim Ratliff, Eleanor Davis, Steve Mathews, Sonny Nollner, Kathy Lou Biggs, Sara Williamson, Jimmie Harris, Jim Ladd, Eddie Largent, Daniel Gonzales, Dick Smith, Jimmie Harris, Rosa Blan, Jason Blan, Adam Ferguson
Anniversary - M/M Del Roy Gammon

October 12 Birthday - Erica Alvarez, Lee Bort, Sue Henson, Pat Holt, Jan Jarvis, Kathy Taylor, James Reed Jr., Mendy Riggins, Misty Crooks, Danny Hamilton, Cody Mauldin, Marvin Byers, Louis Nava, Jimmy Garrard, Allen Howell, Paula Clemmons, Veronica Ceniceros, Donna Taylor, Jesus Briones
Anniversary - M/M Mack McLain, M/M Mike Yanke

October 13 Birthday - Hunter Novak, Andrea Mires, David Grotegut, Carrie Close, Burnell Kjos, Mrs. Albert Hahn, Sonny Parker
Anniversary - M/M Jon Jarvis, M/M Don Evans

October 14 Birthday - Jerry Hunt, Jennifer Morris, Jeanne Swink, Crockett Tidwell, Kristi Pearson, Roy Lynn Garrard, Jesse Lyn Cowan, Jimmy Snider, Melinda Davis, Michelle Graham Foster, Kyla Nelson Sell, Bert Sheppard, Eddie Whitefield, Gilbert Salgado, Anthony Bravo, Jim Brown, Sue White, Monty George, Charline Laxson, Carlos Trejo, Adrienne Simpson
Anniversary - M/M Bert Wofford

October 15 Birthday - Jess Wood, Jeffrey Miller, David Martin, Billy Martin, Verna Lee Shirley, Brandi Schneider, Chris Hornsby, Ann Martin, Martha Donahue, Anne Marie Pearson, Bonnie Woolan, Randy Janzen, Joe Garcia III, Allen Varnon, Betsy Holt
Anniversary - M/M Odell Genn, M/M Lee Nichols, M/M Mike Stedje, M/M David Miner, M/M Tim Fletcher

October 16 Birthday - Buster Davis, Troy Miller, Tammy Benton, Virginia Fowler, Sammy Graham, Ann Pearson, Lola Newcomb, Joey

Avila, Landree Woodward, Julie Payne, Meghan Stork

October 17 Birthday - George B. Odorn, Byron Peddy, Jackie Smith, Brad Beedy, Jeff Beedy, Carol Short, Erica Garrison, Misha Davis, Joe Paul, John Sullivan, Oscar Ortiz, Carolyn McLeod, Jacob Burch, Mac McLaughlin, Sandra Soto, Hugo Villa Jr., Joyce Sparks, Debbie Jacops, Regina Vernon
Anniversary - Sharon & David Swan

October 18 Birthday - Taos Weldon, Don Knox, Wilson McClellan, Jeff Hutchison, Angelica Arjona, Floyd Dean Gatlin, Chris Williamson, Elaine Swan, David Parker, Jan Howard, Marla Bullard, Courtney Baca, Kristian Faith Burke, Ramiro Morales, Mike Gift
Anniversary - M/M Dave Christian

October 19 Birthday - Brian Gillispie, Joe Lopez Sr., Colton Mayfield, Carol Tolleson, Phyllis Owens, Joe Vanderburg, Marietta Davis, Ken Shufeldt, Calvin Garrard, Jeremy Blan, Harold Anderson, Brenda Lee Soto, Wayne Pierson, Kathy Bryant, Bill Park, Merry Wheelock, Doran Schoenhals, Kenneth Schufeldt
Anniversary - M/M Jimmy Traylor

October 20 Birthday - Marilyn Been, Kelly Boone, Brock Irwin, D'Anda Widener, Danny Ray Hendricks, Owen Montgomery, Melissa Cochran, Deborah Bishop, Billy Jones, Amy Stinson, Cara Nichols, Misty Wylie, Jeffrey Swan, Carrie Ceniceros, Angela Vela, Ori Cooksey, Cindy Sasser
Anniversary - M/M George Jackson, Ladd & Cathy Gafford

October 21 Birthday - Don Hudson, Tammy McLain, Bill Cope, Eschol Blankenship, Brad Brown, Terry Austin, Kay Vernon, Dannie Garrard, Leslie Meritt Holton, Wade Burgess, Kathy Beck, Irene Tindell, Ed Williamson, Michael James Avila, Brian McLaughlin, Jana McCloy, Kara Townsen, Candy Boxwell, Trish Rosales
October 22 Birthday - Kurt Etling, Gertrude Archer, Danna Martin, Brent Ware, Guenna Wilson, Margaret Espinosa, Jared Hohertz, Sharon Austin, Misty Hand, Katie Sparks, Nae Gonzales, Charlie Mclver, Britney Montgomery, Gregory Jacops, Matthew Younger
Anniversary - M/M Jerry Virden, M/M Steve Watkins

Words from Faith & Grace

by Cecil R. Biggers, Lutheran Lay Minister

In the twentieth week of Pentecost, we learn something of faith in suffering and the love of God by studying Jeremiah 29:1-7, Psalm 66, 2 Timothy 2:3-15, and Luke 17:11-19. Jeremiah who has been left in Jerusalem writes to the captives in Babylon telling them to make lives for themselves in Babylon, to make the most of their situation as it is the will of God. The Psalmist sings a hymn of praise to God who has tested his people, but who throughout the testing has shown his enduring love for them. For the Jewish people weeping is a prelude to joy. Take heed, dear Christian.

Paul is encouraging Timothy. His advice, share in suffering like a good soldier. Remember who your Boss is! Endure hardship that others may also obtain salvation. Paul cites another early hymn, "If we have died with him, we will also live with him..." He warns Timothy not to get involved in arguments over "words", "because such argument in the church only harms those who are unlearned and listening. Paul closes his advice with a comment I have adopted as my personal scripture, pardon my editing: "Study to show yourself approved unto God; (be) an honest workman rightly dividing (teaching) the word of truth." Dear Christian, if we truly believe that we are going to live forever with Christ Jesus, perhaps we should be preparing for that, daily.

Jesus is on his way to Jerusalem when ten lepers approach him, asking for mercy. Jesus tells them, "Go and show yourselves to the priests". He did this because lepers who were healed, had to show themselves to the priests before they were allowed back into society and the temple. As the ten went to do this, they were healed. One turned back, fell at Jesus feet, and praised God. He was a Samaritan. The Samaritan would not have been allowed in the Jerusalem Temple to show himself to the priests. Jesus tells him that his faith had made him well. At the same time, Jesus tells the disciples, "Were not ten made clean? But the other nine, where are they?" The other nine, apparently Jews, obeyed Jesus, but did not take time to thank him.

In times of trial and suffering, God is with us. We through prayer we must make the best of our situation, never doubting His love for us.

May the Holy Spirit strengthen your faith in good times and bad that you may always abide in Christ Jesus.

Our Sympathy

ANGELISA DESIREY QUINTERO

PERRYTON - Angelisa Desirey Quintero, 8-day-old daughter of Angel and Joanna Quintero, died Sunday, Sept. 30, 2007.

Services were at 2 p.m. Wednesday, October 3, 2007 in Canaan Christian Church with the Rev. Jose Gomez officiating. Burial was in Ochilree Cemetery by Boxwell Brothers Funeral Home of Perryton.

Angelisa was born September 22, 2007, in Perryton. She was a member of Canaan Christian Church.

Survivors include her parents; a brother, Matthew Elwood of Perryton; a twin sister, Angelita Quintero of Perryton; and her grandparents, Ester Villalobos of Spearman, Angel Barajas and Rosa Rascon of La Junta, Colo.

ROBERT VOLNEY SKINNER



SPEARMAN - Robert Volney Skinner, 85, died Tuesday, October 2, 2007.

Services were at 3:30 p.m. Saturday, October 6, 2007 in First United Methodist Church with the Rev. Neely Landrum officiating. Burial was in Hansford Cemetery by Boxwell Brothers Funeral Home of Spearman.

Mr. Skinner was born May 23, 1922, in Billings, Okla., to Ray and Mary Skinner. He married Ruth Helen Greene on December 3, 1945, in Alexandria, Va. She preceded him in death in 2001.

Mr. Skinner was a graduate of Perryton High School. He was also a graduate of Texas Tech and never missed a homecoming in 50 years. He served in World War II with the Army Combat Engineers, receiving the Silver Star.

He was a petroleum engineer and a farmer and one of the original developers of the Plains Shopping Center in Spearman. He was a former member of the Spearman City Council and a board member of the Palo Duro River Authority.

He was also preceded in death by his parents; and a son, Bill Skinner, in 2004.

Survivors include a son, Mike Skinner of Spearman.

The family suggests memorials be to the Ruth Skinner Public Health Scholarship Fund, in care of First State Bank, P.O. Box 247, Spearman, TX 79081.

FSA News

Continued from Page 2

Eligibility for a rural youth loan requires that the applicant be between the ages of 10 and 20 and a US citizen. Applicants must live in a town of less than 10,000 people and prove they are unable to secure a loan elsewhere to conduct a modest income-producing project. An advisor must be identified who will provide technical supervision and assistance, typically a High School Ag Science teacher or 4-H leader. The advisor and parent or legal guardian must provide a recommen-

dation and acknowledgment of the project on the application.

FSA loans cannot exceed \$5000 and are available to sponsor different types of projects in livestock, crop production, lawn and garden services, repair shops and roadside stands.

Important note: Should the borrower default on the loan, advisors are in no way financially responsible for the obligation.

For more information on youth loans, contact Mike Heck at 806-435-6597.

Tong's Chinese Restaurant

511 S. Hwy. 207 • 659-2838 • Spearman

All-You-Can-Eat Buffet Specials

- Tuesday - Steak \$7⁹⁹
- Thursday - BBQ Ribs \$6⁵⁰
- Friday - Shrimp \$6⁵⁰
- Saturday - Catfish \$6⁵⁰
- Mon., Wed. & Sat. \$5⁵⁰

Buffet Hours: 11 a.m.-2:30 p.m. & 5:30-Close

MONUMENTS

Boxwell Brothers Funeral Home

519 Evans • Spearman
659-3802

Dear friends,
When you buy a monument from us we make sure it is exactly what you want at a price you can afford. If it is not right, we will make it right. And you will not have to search the countryside to find us. We are here when you have a need.

Sincerely,
Bob Boxwell

Replenish the seed of faith through . . .

DAILY BIBLE READING, PRAYER & REGULAR CHURCH ATTENDANCE

- | | | | |
|--|---|---|---|
| <p>Spearman</p> <p>Apostolic Faith Church
822 S. Drensen • 659-2870
Sunday School: 10 a.m.
Worship Service: 11 a.m.
Sun. Eve.: 6 p.m.
Wed. Prayer Mtg: 7 p.m.
Pastor - Roland Haney</p> <p>First Assembly of God
401 N. Bernice • 659-2295
Sunday School: 9:30 a.m.
Worship: 10:35 a.m.
Kid's Church: 10:35 a.m.
Evening Worship: 6 p.m.
Wed. Worship: 7 p.m.
Wed. Youth: 7 p.m.
Pastor - Bob Elder</p> <p>First Christian Church
(Disciples of Christ)
321 S. Bernice • 659-2036
Sunday School: 9:45 a.m.
Worship: 10:50 a.m.
Minister -</p> <p>First Baptist Church
123 N. Bernice • 659-5557
Sunday School: 9:45 a.m.
Worship: 11 a.m.
Evening Worship: 7 p.m.
Men's Bible Study - Wed., 7 a.m.
Children's Choir - Wed., 6 p.m.
Adult Choir - Wed., 7 p.m.
Wed. Bible Study: 7 p.m.
Pastor - Jim Medley</p> <p>Church of Christ
121 S. Haney • 659-3244
Sunday Bible Class: 9:45 a.m.
Worship: 10:30 a.m.
Evening Worship: 6 p.m.
Bible Study Wed.: 7:30 p.m.</p> | <p>Sacred Heart Catholic Church
901 Roland • 659-2792
Sat. Night Mass: 5:30 p.m.
Sun. Mass: 9 a.m. - English
Sun. Mass: 11:30 - Spanish
1:30 p.m. - Gruver - Christo
Renditor Mass - Spanish
Rev. Guillermo Morales</p> <p>First United Methodist
407 S. Haney • 659-5503
Sunday School: 9:45 a.m.
Worship: 9:30 & 11 a.m.
Jr. High Youth: 5 p.m. Sunday
High School: 6 p.m. Sunday
Kids Club: 3 p.m. Wed.
Pastor - Neely Landrum</p> <p>Grace Presbyterian Church
(Worship with Faith Lutheran Church)
1101 Bernice • 659-2033
Pastor - Beverly Cook</p> <p>Faith Lutheran Church (ELCA)
1101 Bernice • 659-2252
Sunday School: 9:45 a.m.
Worship: 11 a.m.
(Worship with Grace Presbyterian Church)
Pastor - Beverly Cook</p> <p>Union Church
31 S. Endicott • 659-2644
Sunday School: 9:45 a.m.
Worship: 10:45 a.m.
Evening Worship: 6 p.m.
Bible Study: 7 p.m. Wed.
Pastor - Dr. Timothy Minor</p> <p>Fellowship Baptist
1102 S. Archer • 659-2783
Sunday School: 10 a.m.
Worship: 11 a.m.
Sun. Evening Worship: 6 p.m.
Youth/Adult Service: 7:30 Wed.
Pastor - James Washburn</p> | <p>Primera Mision Bautista
502 E. 7th • 659-3991
Sunday School: 9:45 a.m.
Worship: 11 a.m.,
Evening: 6 p.m.
Wed. Prayer Meeting: 7 p.m.
Thurs. Visitation: 7 p.m.
Pastor Joe Garcia Jr.</p> <p>El Aposento Alto U.P.C.I.
1105 S. Roland
Domingos: Escuela-Domical - 10 a.m.
Culto Evangelistico - 7 p.m.
Jueves: Oracion - 8 p.m.
Mier. Estudio Biblico - 7 p.m.
Pastor - A.G. Martell
(806) 659-2153</p> <p>Gruver United Methodist
Broadway & Garrett
733-2651
Sunday School: 9:45 a.m.
Worship: 8:30 & 10:50 a.m.
Eve. Worship & UMY: 6 p.m.
Pastor - George Price</p> <p>Spanish Cristo Redentor Church
Sunday Mass: 1:30 p.m.
Friday Evening Mass
Summer - 8:00 p.m.
Fall/Winter - 7:30 p.m.</p> | <p>Oslo</p> <p>Oslo Lutheran Church (ELCA)
6 Miles West & 12 Miles
North of Gruver
339-7646
Sunday School: 9:45 a.m.
Worship: 11 a.m.
Pastor - Arlen Lloyd</p> <p>Morse</p> <p>Morse Baptist Church
733-2757
Pastor - Mike Martin</p> |
|--|---|---|---|

He has showed you, O man, what is good. And what does the LORD require of you? To act justly and to love mercy and to walk humbly with your God. Micah 6:8

This feature is made possible through the sponsorship of these civic minded businesses.

Deakin ELECTRIC
OILFIELD • RESIDENTIAL • COMMERCIAL
321 S. MAIN • SPEARMAN
1-800-999-1506 Chris Deakin
806) 659-5016 President

Bartlett's Lumber & Hardware
105 W. Broadway • Gruver, Texas
(806) 733-2404

BERRY CLEANERS
Ann & Vernon Pipkin - Owners
Phone 659-3122 • P.O. Box 1017
207 Main St. • Spearman, TX

Morse Implement & Auto Supply
"Join us in church"
Tom Dortch 733-2668
Box 89 • Morse, TX 79062

PRAIRIE MOTORS INC.
Hwy. 207 South • P.O. Box 430
Spearman, TX 79081 • (806) 659-2541
www.prairiemotors.com

Gruver Cablevision
308 Main
Gruver, TX 79040
733-5295

Hansford County Reporter-Statesman
"Proudly Serving Hansford County Since 1907"
(806) 659-3434
310 Barkley • Spearman, TX

INTERSTATE BANK, ssb
www.interstatebank.net
322 Main • P.O. Box 146
Spearman, TX • 659-2559

UNITED STATES POSTAL SERVICE Statement of Ownership, Management, and Circulation (All Periodicals Publications Except Requester Publications)

1. Publication Title: The Hansford County Reporter-Statesman
 2. Publication Number: 0052-9660
 3. Filing Date: 9/25/07
 4. Issue Frequency: Weekly
 5. Number of Issues Published Annually: 52
 6. Annual Subscription Price: \$30.00 - In County \$40.00 - Out of County
 7. Complete Mailing Address of Known Office of Publication (Not printer) (Street, city, county, state, and ZIP+4®):
 The Hansford County Reporter-Statesman
 213 Main Street
 Spearman, TX 79081
 Contact Person: Catherine Smith
 Telephone (include area code): (806) 659-3434
 8. Complete Mailing Address of Headquarters or General Business Office of Publisher (Not printer):
 The Hansford County Reporter-Statesman
 213 Main Street
 Spearman, TX 79081
 9. Full Name and Complete Mailing Address of Publisher, Editor, and Managing Editor (Do not leave blank):
 Publisher (Name and complete mailing address):
 Gary Smith
 213 Main Street
 Spearman, TX 79081
 Editor (Name and complete mailing address):
 Catherine Smith
 213 Main Street
 Spearman, TX 79081
 10. Owner (Do not leave blank. If the publication is owned by a corporation, give the name and address of the corporation immediately followed by the names and addresses of all stockholders owning or holding 1 percent or more of the total amount of stock. If not owned by a corporation, give the names and addresses of the individual owners. If owned by a partnership or other unincorporated firm, give its name and address as well as those of each individual owner. If the publication is published by a nonprofit organization, give its name and address.)
 Full Name: Gary Smith
 Complete Mailing Address: 213 Main Street - Spearman, TX 79081
 Full Name: Catherine Smith
 Complete Mailing Address: 213 Main Street - Spearman, TX 79081
 11. Known Bondholders, Mortgagees, and Other Security Holders Owring or Holding 1 Percent or More of Total Amount of Bonds, Mortgages, or Other Securities. If none, check box None
 Full Name: _____
 Complete Mailing Address: _____
 12. Tax Status (For completion by nonprofit organizations authorized to mail at nonprofit rates) (Check one)
 The purpose, function, and nonprofit status of this organization and the exempt status for federal income tax purposes:
 Has Not Changed During Preceding 12 Months
 Has Changed During Preceding 12 Months (Publisher must submit explanation of change with this statement)
 13. Publication Title: The Hansford County Reporter-Statesman
 14. Issue Date for Circulation Data Below: 9/28/06
 15. Extent and Nature of Circulation

15. Extent and Nature of Circulation		Average No. Copies Each Issue During Preceding 12 Months	No. Copies of Single Issue Published Nearest to Filing Date
a. Total Number of Copies (Net press run)			
		1800	1600
b. Paid Circulation (By Mail and Outside the Mail)	(1) Mailed Outside-County Paid Subscriptions (Based on PS Form 3841 (include paid distribution above nominal rate, advertiser's proof copies, and exchange copies))	300	285
	(2) Mailed In-County Paid Subscriptions (Based on PS Form 3841 (include paid distribution above nominal rate, advertiser's proof copies, and exchange copies))	400	398
	(3) Paid Distribution Outside the Mail (Including Sales Through Dealers and Carriers, Street Vendors, Counter Sales, and Other Paid Distribution Outside USPS®)	450	450
	(4) Paid Distribution by Other Classes of Mail Through the USPS (e.g. First-Class Mail®)	0	0
c. Total Paid Circulation (Sum of 15b(1), (2), (3), and (4))		1150	1133
d. Free or Nominal Rate Distribution (By Mail and Outside the Mail)	(1) Free or Nominal Rate Outside-County Copies (Based on PS Form 3841)	36	36
	(2) Free or Nominal Rate In-County Copies (Based on PS Form 3841)	13	13
	(3) Free or Nominal Rate Copies Mailed at Other Classes Through the USPS (e.g. First-Class Mail®)	0	0
	(4) Free or Nominal Rate Distribution Outside the Mail (Carriers or other means)	100	100
e. Total Free or Nominal Rate Distribution (Sum of 15d(1), (2), (3), and (4))		149	149
f. Total Distribution (Sum of 15c and 15e)		1299	1282
g. Copies not Distributed (See Instructions to Publishers #4 (page K3))		301	318
h. Total (Sum of 15f and g)		1600	1600
i. Percent Paid (15b divided by 15h times 100)		75.0%	73.8%

 16. Publication of Statement of Ownership
 If the publication is a general publication, publication of this statement is required. Will be printed in the _____ issue of this publication. Publication not required.
 17. Signature and Title of Editor, Publisher, Business Manager, or Owner
 _____ Date: 9/25/07
I certify that all information furnished on this form is true and complete. I understand that anyone who furnishes false or misleading information on this form or who omits material or information requested on the form may be subject to criminal sanctions (including fines and imprisonment) and/or civil sanctions (including civil penalties).

HYI

FOR YOUR INFORMATION

Gladiola Flower Club Nut Sale

The Gladiola Flower Club is selling pecans, walnuts and cashews to raise funds for their local and area projects. Orders and money are due by October 16th. To place an order, contact Margarette Evans at 659-2165, or any club member.

Flu Shots

Flu Shots will be offered on October 18, 2007 from 9:30 a.m.-12:30 p.m. at the Golden Age Center in Gruver. Medicare cards will be accepted. The cost will be \$25 for private pay. Flu shots will be given to ages 4 years old and up by Dr. Holland of Borger, TX.

Rushing Wind Community Gathering

Rushing Wind Emmaus Community will meet Saturday, October 13 at the Waka Christian Center in Waka, Texas. A potluck dinner will be held at 6 pm, followed by Sponsor Training, and Praise and Worship. A nursery will be provided. RW Men's Walk #63 will be held October 25-28. Contact Shelly Harris for information.

Gospel Concert

A group from Apostolic Faith Bible College in Baxter Springs, KS will present a concert at the Apostolic Faith Church in Spearman on Sunday, October 14th at 6 p.m. Pastor Roland Haney would like to invite everyone interested to attend.

Cowboy Poetry Breakfast

The next monthly Cowboy Poetry Breakfast will be this Saturday, October 13, starting at 8:00 at the Big Texan. Plan to attend and enjoy this family style entertainment. Ludie Stone, of harmonica and tv fame, and Bill Crenshaw of Canyon, whose Dad, uncles and brothers were all working cowboys, will share the spotlight of being headliners. Ivan Gates, President of the Southwest Cowboy Poets Association, will furnish the guitar music to accompany the harmonica presentations. Mark your calendars for the 2nd Saturday in December for the monthly Cowboy Poetry Breakfasts at the Big Texan, starting at 8:00. As far as we know, this is the only monthly Cowboy Poetry Breakfast held in the whole country.

4-H Smoked Meat Sale

4-H members across Hansford County(Spearman, Gruver & Morse) are selling smoked meats for their annual fund raising efforts. Products available include smoked & spiral hams, turkey, peppered turkey breasts, smoked or peppered bacon, beef or chicken fajitas, chicken tenders, tamales, pork patties, Sausage, pecan pie, Chopped Beef Bar-B-Que, Sausage Biscuit Wraps, Hunters Package(pancake mix, canadian bacon, peppered pork loin, & jalapeno cheese summer sausage) and sausage links. Funds benefit the awards program and recognition banquet for all 4-H members. Orders must be received by October 16th, with a delivery date before Thanksgiving. Please contact a 4-H member or call the County Extension Office 659-4130 or 733-2901 to place your order. If email would be easier hansford@ag.tamu.edu.

Gruver Elementary Collecting Register Tapes

Gruver Elementary is again participating in the Lowe's Supermarket Register Tapes for Education program. Please help us earn free educational equipment by collecting register tapes from Lowe's. Only tapes dated September 1, 2007 through March 31, 2008 are eligible. You can deposit your tapes in boxes in the Gruver Elementary Lobby, Gruver Library, Gruver City Hall, Nite & Day Beauty Salon and Hitchin' Nails. Jo Alice Clawson is also collecting tapes at 711 Womble, or they may be mailed to PO Box 488, Gruver. Please call 733-2247 if you have tapes you would like to have picked up, or for more information. Thank you for your help.

Spearman Booster Club Raffle

Spearman Booster Club will be raffling off 2 round-trip tickets with Southwest Airline to anywhere Southwest flies. Some restrictions apply/black out dates apply. These tickets must be used within 6 months. Winner need not be present to win. Tickets are \$5 each and can be bought at any home football game, Dreamer's Salon or courthouse basement offices.

ADULT ESL CLASSES

Spearman ISD Community Resource Program and Region 16 ESC are sponsoring Adult English Second Language classes. They began Tuesday, August 14 and will continue through May, each Tuesday and Thursday nights from 7-9pm. Dana Saylor, elementary ESL teacher, will teach the class in room 112 at Spearman High School. For more info, call Cindy Blackman, Community Resource Coordinator, at 659-3233.

FREE CLASSES FOR ADULTS

FREE classes for adults who want to improve mathematics/basic reading skills or prepare for the GED (High School Equivalency) test. Classes began Tuesday, August 28, 2007, 6:30-9:00pm, in the Video Conference Room at Spearman High School. The class is taught through distant learning and Claudine Hardy is the Spearman site facilitator. For more information contact Claudine Hardy, 659-2563, ext.3001 or Cindy Blackman, 659-3233, ext.1005. Sponsored by Spearman ISD Community Resource Program and Education Service Center, Region 16.

You're Never Alone - Narcotics Anonymous Group

Each year individuals struggling with drug and alcohol addiction make the resolution to quit using drugs. For many of them it is a resolution that they cannot keep. Narcotics Anonymous can help. Open meetings are held on Monday and Thursday nights from 8-9 p.m. at the First Christian Church (29 S. Bernice in Spearman) for the "You're Never Alone" group of Narcotics Anonymous. Anyone interested is invited to attend. Drug addiction can leave you feeling helpless and out of control - we can help.

Spearhead AA Group

The Spearhead AA Group meets every Tuesday at 8 p.m. in the Pittman-Shieldknight building. Alcoholics Anonymous* is a fellowship of men and women who share their experience, strength and hope with each other to help solve their common problem and help others to recover from alcoholism. The only requirement for membership is a desire to stop drinking. There are no dues or fees for AA membership; we are self-supporting through our own contributions. Our primary purpose is to stay sober and help other alcoholics achieve sobriety. For information, call 662-1111.

Al-Anon

If you are concerned with someone else's drinking or addiction, the Al-Anon program can help you. Each Al-Anon Family Group has but one purpose - to help families and friends of alcoholics and addicts. The Spearhead Al-Anon Group meets every Tuesday night at 8 p.m. in the Pittman-Shieldknight Building, 511 SW 11th Avenue, Spearman. For more information, call 806-330-0349.

It's A Boy!

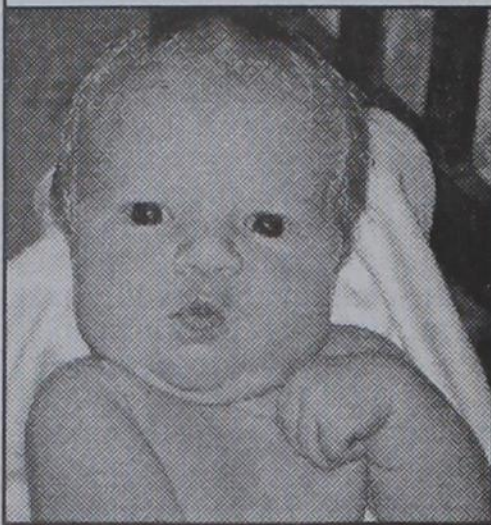

Mark and Brandea Allen wish to announce the birth of their son, Matt Garrett. Matt was born on September 13, 2007. He weighed 8 pounds, 9 ounces and was 20 1/2 inches long. Proud grandparents are Don and Mary Allen and Larry and Rhonda Hicks.

Editors Note...

Freedom of speech is one of the guarantees of the First Amendment of our Constitution, so we encourage readers to express themselves, even if we don't agree with what is said. However, freedom involves responsibility. Therefore, the only letters we will consider publishing are from individuals who are willing for their names to appear with the letter. Letters must contain the telephone number, address and a personal signature of the writer. We will not knowingly publish any letter containing libelous statements.

In the event that numerous letters are received concerning the same subject, letters can be limited to one pro and one con letter per publication. Eligible letters will be published in the order in which they were received.

"Letters To The Editor," like all materials submitted to this newspaper, are subject to editing for space and clarity. The publication of any letter or article is the decision of the Editor and Publisher. Deadline for all news, as well as "Letters To The Editor," is 5 p.m. on Monday.

The Hansford County Reporter-Statesman

You are invited to a
Baby Girl Shower
honoring
Jennifer (Gwin) & Seth Brady
on Saturday, October 20, 2007
from 2:00-3:30 p.m.
in the home of Sunnye Haines
2477 Grinnell Perryton

You are invited to a
Bridal Shower
honoring
Vanessa Biggs
bride-elect of James Watkins
on Saturday, October 13, 2007
from 11:00 a.m.-12:00 p.m.
First Baptist Church Fellowship Hall
123 S. Bernice Spearman

GORDON'S DI PHOTO 314

Your place for
Bridal Registry

Couples Currently Registered

Vanessa Biggs & James Watkins - 10/13
Bethany Harris & Nick Peterson
Nikki Stewart & Brady Hart
Misha Davis & Duane Dorsey
Camille Smith & Scott Prewett
Tarren Forbes & Ty West

Baby Registry

Jimmy & Misti (Hand) Gayton - 10/13
Seth & Jennifer (Gwin) Brady - 10/20
Nicole Worley & Antar Outley - TBA
Colby & Sandi (Rich) Wheeler - TBA
Justin & Grace (Davis) Calvert
Michael & Jamie McCloy
Crystal Boyd & Jason Gonzales
John & Amanda (Anderson) Gunning
Kenton & Jodi Odom
Brooks & Debbie Beck
Keith & Kaysha (Cluck) Sparling

GORDON'S DI PHOTO 314 659-2141
314 Main Spearman

Thank You

We would like to thank all those who helped our family when Jeffrey was injured at the football game on Thursday night. We deeply appreciated the care he received on the field and at the hospital. Everyone was so compassionate, with every effort made to ensure he was well taken care of. We also appreciated so much the concern of his coaches, his teammates and their parents, Mr. Whitely, Coach Mancini, Coach Thornton, all those who came to the hospital, your phone calls, emails, every act of kindness meant so much to us, more than you could ever know. Again, we thank you all for your kindness and concern and most of all for your prayers. May God bless you richly.

With Grateful Hearts,
David, Suzanne, John, Mark, Bryan and Jeffrey Thomas

Thank You

I can never thank everyone who has helped Charles and I over the last six months. An extra special thank you to Melody Worley, Laura Bridges and Deannie Gilley for being there for us any time day and night. Thank you to the wonderful Hospice nurses, the staff at Hansford Hospital, Dr. Garnett and Dr. Betty! Thank you to all the wonderful people in Spearman for food, flowers and prayers.

Carole Hall, David Hall, Ronda Diercks & Families

You are invited to a
Coffee
honoring
Kristi (Pearson) Renner
and her new son, **Boyd Witten**
on Saturday, October 13, 2007
from 10:00-11:30 a.m. in the
in the home of Ginger Pittman
508 Roland St Spearman

You are invited to a
Baby Boy Shower
honoring
Ryan Tony Vasquez
son of Marcus Vasquez & Laurel Smith
on Saturday, October 13, 2007
from 2:00-3:30 p.m.
in the Promise Learning Center
405 S. Archer Spearman

Celebrate
Gifts for all your celebrations!

Bridal Registry

Shower Dates
Vanessa Biggs & James Watkins - 10/13
Bethany Harris & Nicholas Peterson
Camille Smith & Scott Prewett
Tarran Forbes & Ty West

Baby Registry

Misti (Hand) & Jimmy Gayton - 10/13
Kristi & Ross Renner - 10/13
Jennifer (Gwin) & Seth Brady - 10/20
Sandi (Rich) & Colby Wheeler - TBA
Nicole Worley - 11/2
Jamie & Mike McCloy
Amanda (Anderson) & John Gunning
Jodi & Kenton Odom
Debbie & Brookse Beck
Kaysha (Cluck) & Keith Sparling

Celebrate
203 Main St. Spearman, TX
(806) 659-3350 1-800-663-8026

Alva Monument Co.
Formerly Liberal Monument
& Memorial Company

New Location:
111 Tucker Road
Liberal, Kansas
North of the New Wal-mart

Serving Kansas, Oklahoma & Texas for 93 years.
(316) 624-4211 toll free # 888-654-9318

by Jim Derington
Out at the Lake

Lake Level -- October 8, 2007 -- 22.12 feet (-0.22)

Although there were rains just east of the watershed, ten hundredths were the most Jim had at the office this week.

J. B. Benard from Tulia is making the column for a third time with the picture of a 27 pound blue cat that he caught last week. He was using waterdogs for bait and fishing from the bank. The first time he and his son were pictured with a 26 pound fish. Maybe the next time will be a Lake record of over 29 pounds.

I noticed the Lake was a foot higher a month ago when Mr. Benard had caught a 16 pound catfish. The Amarillo paper mentioned Lake Palo Duro Reservoir as also being low in an article on Lake Meredith. They gave the figure that we were at 2.6 per cent capacity. This seemed unbelievably low to me, but Jim verified that was the percentage of acre feet of water left.

Last weekend brought out 7 RVs behind the dam and 3 used the hookups on the office side.

Jim has been seeing red shafted flickers in the Park and a variety of ducks on the Lake.

Monarch Butterflies

Charley Bell brought some pictures for me to see of Monarch Butterflies hanging all over one of their trees. We decided there was not enough contrast for them to be printable in the paper. His wife Margaret had taken the pictures with her digital camera and then developed them on her computer.

Seeing the pictures made me think again on these

fragile little creatures that are said to fly over 2000 miles to sanctuaries in the transvolcanic region of Michoacan, Mexico. I had read that the average life of an adult Monarch Butterfly is 4 to 5 weeks. Now I have found 2 articles on the Internet that explain the mystery.

We are on the migration route of the Monarchs. Some that come through here may have come from as far north as Canada. As far as I know the migration here takes place in the last part of September and first part of October. They are expected to arrive at the Mexican mountain sanctuaries on the first of November in time for the Day of the Dead celebration. Some of the mountain Indians believe they are the souls of lost children returning.

The Monarchs hang in the trees until late February-first of March before starting their trip home to Canada and the U. S.

On the trip back they are looking for milkweed. When they find it in lower Texas they mate and lay their eggs on the lower side of the leaves. Now after around 8 months of life they die. It is their grandchildren or great grandchildren that will make it on to Canada. Where they are to go seems to be imprinted in them and can pass on to following generations. Now these adults live only the month or so.

As Autumn approaches in their sites of migratory origin, a unique Methuselah generation is born. This generation will live 7 or 8 months and get to make the trip to Mexico.



J. B. Benard of Tulia is pictured with a 27-pound blue catfish.

Three great reasons to shop **Canadian**

Canadian Gardens
302 S. 2nd St. 806-323-8300

Mon. - Sat. 9-5
Sun. 1-4



A full service regional nursery providing superior annuals, roses, perennials, shrubs, grasses, and trees. Create a paradise in your own back yard with colorful glazed pottery, bird baths, bird houses, and one-of-a-kind garden art. We offer a full line of soil amendments, fertilizers, insecticides, and weed killers to keep your lawn and garden looking great throughout the year.
MUMS, PUMPKINS, AND PANSIES!

The Store

108 Main St. 806-323-8981

Thur. - Sat. 11-6

Rustic to refined, come see the charming selection of decor and furnishings sure to bring a fresh sense of style to your home. Choose from a great collection of lamps, armoires, pewter serving pieces, unique furnishings, table art, wall hangings and silk floral arrangements.



Don't miss the warehouse store on 2nd St. where you will find bargains on wrought iron, wooden furniture, clay pots, and fun Mexican imports.

The Peppermint Tree

218 S. Third St. 806-323-5591

Mon. - Fri. 10-5:30
Sat. 10-1



Featuring quality women's clothing, accessories, and distinctive gifts since 1974. Find the latest in fall fashions selected for you by those who understand your life and lifestyle. Beautiful, comfortable, well-made clothing at affordable prices. Let us help refine your style!
Gifts for that special someone include Emily Ray Jewelry, candles, home and kitchen decor and much, much more.

Deadline Notice!

The deadline to submit news and advertising to the Hansford County Reporter-Statesman is Monday at 5 p.m. Items submitted after the deadline will be published at a later date, as time and space permit.

Get Carried Away this Holiday Season!

JON HART DESIGN

FREE monogramming on all orders placed before Oct. 29th

Gordon's Drug Spearman 659-2541

Ralph Depee, D.D.S.
Member American Association of Orthodontists
Orthodontics For Children and Adults

- Free exam and estimate of cost
- Free second opinion
- Insurance filed

821 S. Amherst Perryton, Texas
1-800-521-0831
(806) 435-2320

YOUR SAFETY. OUR PRIORITY.

Overhead power lines. They're an essential part of the system that brings energy to your home. But they're also very, very dangerous. Even deadly. At Xcel Energy, we want you to be aware of overhead lines. Stay at least 10 feet away from them. Don't touch them, or let any objects touch them. And if you see a power line that has been brought down by wind or weather, call us right away at 1-800-895-1999. Because keeping you safe is our top priority.

Xcel Energy
Your Life. Our Energy.

"We check recipes, get help for school, even book travel. Windstream keeps our family online."

THE BOONE FAMILY WINDSTREAM CUSTOMERS

AN AMAZING DEAL ON BLAZING-FAST INTERNET.

HIGH-SPEED INTERNET

\$14.99 PER MONTH
FOR 12 MONTHS WITH QUALIFYING SERVICES

- NO CONTRACT REQUIRED
- 30-DAY SATISFACTION GUARANTEE
- LIMITED-TIME OFFER

PHONE BROADBAND DIGITAL TV

windstream grow places

1.877.312.WIND | WINDSTREAM.COM

VISIT US IN TEXAS:

ANDREWS 112 S.W. 1st Street 432-523-3323	DALHART 310 Rock Island Avenue 806-249-1100	PERRYTON 301 S. Amherst Street 806-435-2050	POST 410 N. Broadway 806-495-3864	SEYMOUR 400 N. Main Street 940-888-1220	SUGAR LAND 403 Highway 6 S., Suite H 281-490-9412	TEXARKANA 2315 Richmond Road, Suite 101 903-223-4688
---	--	--	--	--	--	---

Reliable SAFE • SECURE mostreliablephone.com

PUBLIC NOTICES IN NEWSPAPERS ...



Because good government depends on it.

Three-legged stool can't stand on two

My mom used to have a small, three-legged wooden stool. I don't remember the stool being used for any reason, just something to set a newspaper or magazine on for a minute.

It was small and thus not sturdy enough to hold anything of weight.

But no matter if it was strong and sturdy, the three-legged stool was no good if something happened to one of the legs. It couldn't stand on just two.

You're probably already wondering what a three-legged stool has to do with the newspaper business.

Open government is a three-legged stool.

It takes open meetings.

It takes open records.

It takes public notices.

Any of the three being absent you don't really have open government.

I would wager that the news side of newspapers thinks all of government can be "open" if just its meetings and records are kept public. And I would wager an equal amount that the advertising/business side would argue without public notices, government really can't be open.

Like the old Certs breath mint ad, "Stop. You're both right."

It takes all three. Together. If one of the three is missing, any one of the three, open government is off-balance.

Open meetings - much can go on

behind closed doors and much does. The law gives public agencies the right to enter into closed meetings under certain conditions. The law limits the presence of people at those meetings and nothing can be finalized. Any final action must be done in public.

Open meetings also give the citizens the right to speak on a particular subject. Much like lobbying in some respect but the comments play an important part of a public agency's decisions on most items.

Open records - much like open meetings, most records are open. Those records can be closed to the public under certain conditions but the records are important for a variety of reasons.

Often, government records will reveal what has happened behind the scenes, with agencies trying to restrict knowledge of what has happened in certain situations. Maybe it's a financial settlement with a fired public agency employee. Maybe it's what happened in a court proceeding. Maybe it's just simple communications between agencies.

Open records are much more than that, I know, but open records are an important part of that three-legged stool.

Public notices - these probably get overlooked when compared to open meetings and open records. Newspaper editorial departments won't understand the reason for them, why government

agencies should pay to have information published. Newspaper ad departments will favor this one over open meetings and open records. Those are good but with public notices certain information has to be published and that information could be very revealing.

On their own, each is important and each plays a role in open government - government of the people, for the people and by the people. True open government can only be open with the three-legged stool in perfect balance.

David T. Thompson,
Executive Director
Kentucky Press Association,
Frankfort, Ky.

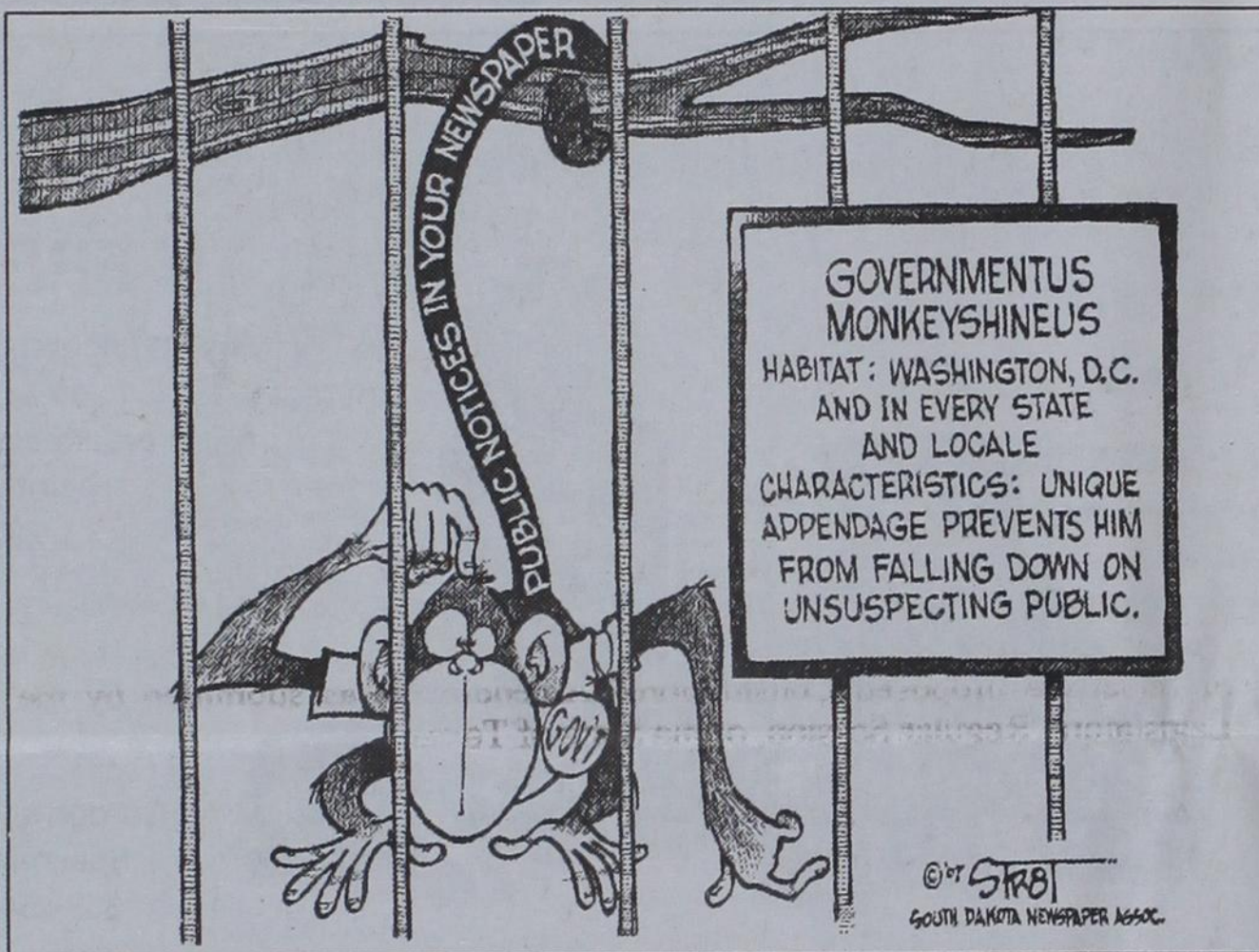

Five questions and answers about government public notices

Public notices published in newspapers provide citizens a window into government.

Most of the information for the following questions and answers comes from the booklet "Public Notice: An American Tradition, An Examination of the Role of Newspapers in Public Notice," published by the Public Notice Resource Center and American Court & Commercial Newspapers.

1) What is a public notice?

A public notice is information informing citizens of government or government-related activities that affect citizens' everyday lives.

2) Why do we need public notices?

An important premise found in both federal and local governments is that information about government activities must be accessible in order for the electorate to make well-informed decisions. Public notices in newspapers provide this sort of accessibility to citizens who want to know more about government activities.

3) What is the history of public notices?

The history of public notice begins long before the emergence of newspapers. The concept has existed

since early civilizations posted notices in public squares. This crude method was eventually refined with the publication of the first English language newspaper in 1665 - a court newspaper called The Oxford Gazette.

In America, the Acts of the First Session of the First Congress in 1789 required that all bills, orders, resolutions and congressional votes be published in at least three publicly available newspapers.

Upholding the public's right to know has been essential to our country's way of life since day one. Our government governs with the consent of people, and this consent must be informed.

4) What are some examples of a public notices?

There are many kinds of public notices. Publication of proposed budgets for local governments, notices of local government hearings, bid notices, board and agency meeting minutes and pre-election notices are just a few examples.

5) Are newspapers the most effective vehicle for public notices?

Public notices published in newspapers ensures readership by those most likely to be interested in or af-

ected by the notices. Plus, the notices arrive at readers' homes or places of work in a newspaper filled with local news and information that compels readership.

Newspapers are paid to publish public notices, which guarantees that valuable newspaper space will be devoted to notifying the public. The system works the same way in which qualified vendors are paid to provide goods and services to government entities, such as contractors who build schools and roads or an office supplies store that wins a bid to sell office supplies to a government agency.

In recent years, some have questioned the need to publish notices in local newspapers, saying that the Internet has become so widely used that it represents a better way of informing the public. The Internet can play a role in a better informed citizenry, but public notices buried in government Web sites cannot replace the value delivered by newspapers. The permanence, stability and independent verification offered by publication of public notices in newspapers ensure citizens have access to bonafide, trusted information about the business of government.

PUBLIC NOTICES

by Patrick Jordan

ACROSS

1. "Stop, soldier!"
5. Daiquiri liquor
8. Former talk show host Donahue
12. Corn crib
15. Colossal continent
16. What "G" stands for
17. Wander about
18. Dollar bill
19. Some public notices (2 wds.)
22. "Caught you!"
23. Proposal opponent
24. Jar topper
25. Jack who "could eat no fat"
27. "Grey's Anatomy" network
30. Ponderer's comment (3 wds.)
33. Out of work
34. Not as restrictive
36. Parades
37. Approval from the paws
38. Spew lava
39. Stand-up comic's repertoire
40. Copier powders
42. Extremely
43. Lion's pride?
44. Tea variety
45. Suffix meaning "most"
46. Sudden shock
47. Pegs bought in pro shops
48. Stocking stuffer
51. Owl's outbursts
53. Coal miner's wagon
54. Pleasant
55. Bring into existence
57. Resign
58. Former TWA rival, for short
59. Summertime sensation
60. Hillary's successor
62. Goose group
63. Farmland unit
64. Pittsburgh footballers
66. Word before Diego or Francisco
67. Asset for Miss America
69. Load in a 53-Across
70. Wrestling surfaces
72. Billion-year period
73. Some public notices (2 wds.)
79. Math branch (abbr.)
80. It's grown in a paddy
81. Film star Stephen _____
82. "The Hawkeye Slate"
83. Navy vessel designation, briefly

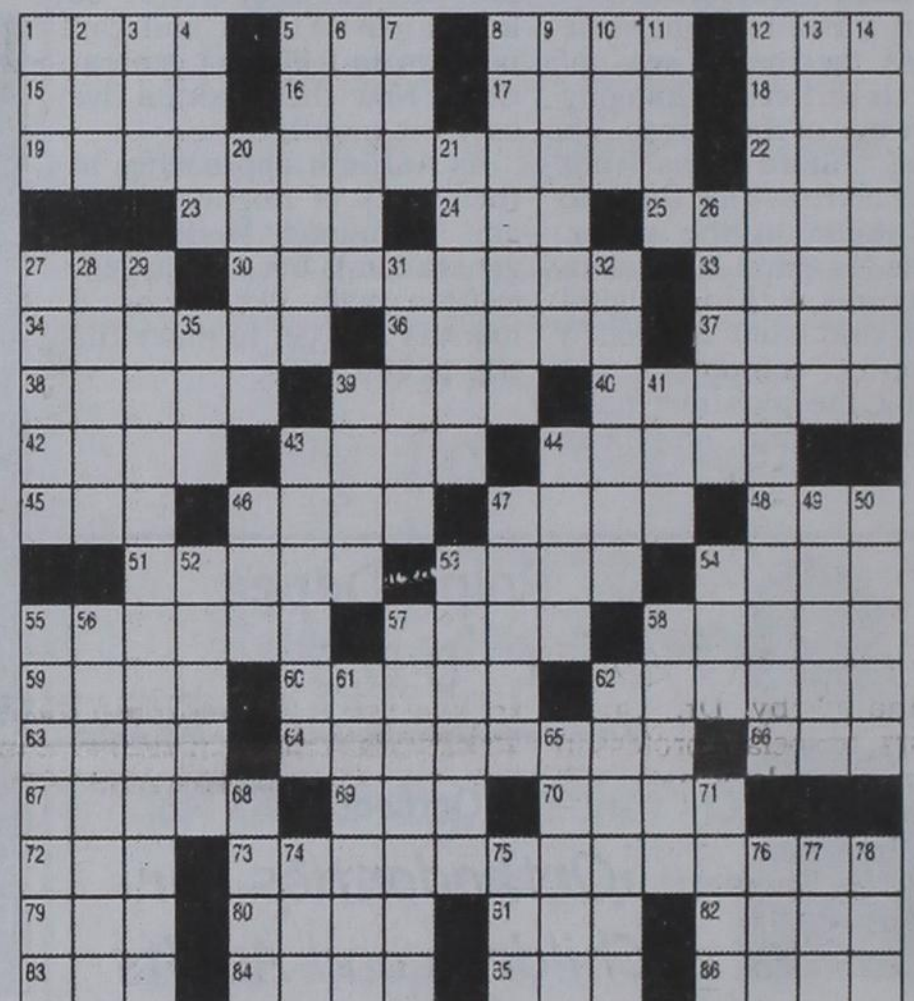

84. Beerlike drinks
85. "Shiny Happy People" band
86. Rhyme writer

DOWN

1. Owns
2. Charcoal residue
3. Commit perjury
4. "Gone With the Wind" plantation
5. Ceiling beam
6. Incapable of performing duties
7. Some HMO employees (abbr.)
8. Commends highly
9. William of "Stalag 17"
10. "_____ never been so insulted!"
11. A smaller amount
12. Some public notices (2 wds.)
13. Asthma sufferer's gadget
14. Tidies up
20. Sheltered area along a shore
21. Heavy hammer
26. Liberator's instrument
27. Tylenol alternative
28. Uses a drill
29. Some public notices (2 wds.)
31. Signified
32. Regard with respect
35. Espionage expert
39. Ladies, to Jed Clampett

41. Gives the go-ahead
43. Travelers' lodgings
44. _____ moss (gardener's buy)
46. Make a quick note
47. Frequent "Law & Order" event
49. Central Florida city
50. Saudi Arabia neighbor
52. Hall & _____ (pop music duet)
53. Deep soup bowl
54. Henpeck
55. Hat, to a Frenchman
56. Chills again
57. Questions
58. Olive Garden offering
61. "This instant!" (2 wds.)
62. Sweet kind of cracker
65. Game show host
68. Bible book before Nehemiah
71. Scissors sound
74. Dipstick coating
75. Watchdog's warning
76. Silmy substance
77. Female in a flock
78. Minded the kids

October 7-13 is National Newspaper Week.

Protecting the public's right to know through publication of government public notices in newspapers is essential in America.

Few things are as vital to a thriving democracy as the free flow of information between government and the governed.

Public notices are an intrinsic part of that free flow of information.

Contact your local newspaper if you would like to learn more about the importance of public notices in your newspaper.

Since 1940, the Newspaper Association Managers, an organization of state, regional and national newspaper association executives, has sponsored and supported National Newspaper Week, a week-long celebration of newspapers in America.

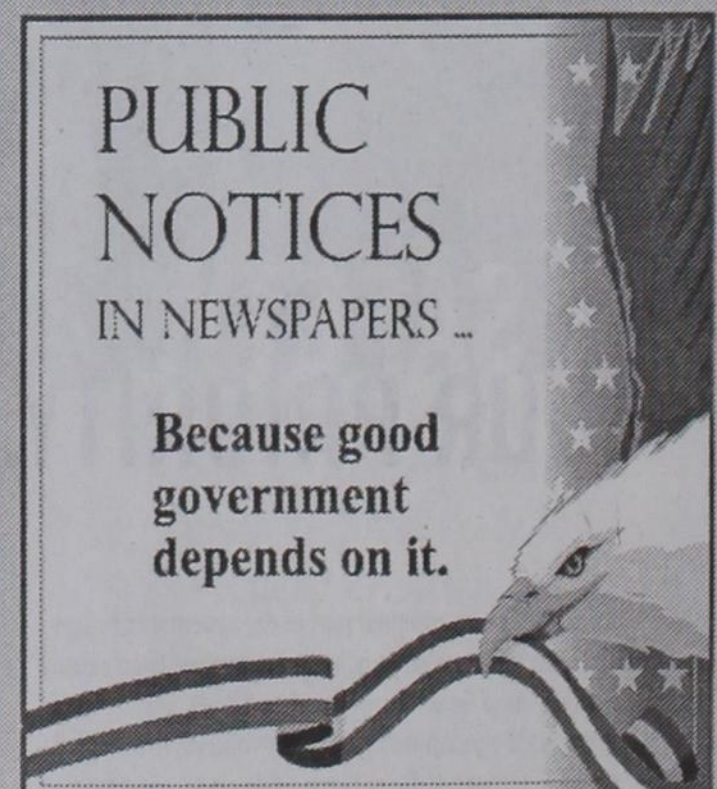

Texas Department of Agriculture Funds Array of Cotton Research

by Tim W. McAlavy, 806-746-6101, t-mcalavy@tamu.edu

The Texas Department of Agriculture awarded more than \$280,000 to cotton research in the state during a Sept. 10 ceremony at Lubbock.

Commissioner of Agriculture Todd Staples announced more than \$1.2 million in grants to five Texas universities to fund 39 research projects designed to "bolster and enhance the state's food and fiber industry."

The grants were awarded through TDA's Food and Fibers Research Grant Program. Each project is required to leverage about \$2.75 for each dollar received from the state, bringing the total amount of research to more than \$3.3 million.

Texas A&M University System cotton research projects funded by these grants include:

- Broadening the Genetic Diversity of Cotton; coordinated by Dr. John Gannaway, Texas Agricultural Experiment Station cotton breeder at Lubbock.

- Improving the Genetic Potential of Cotton for Quality and Stress Resistance; coordinated by Dr. Wayne Smith, professor of plant breeding at College Station.

- Interspecific Introgression to Expand Cotton Germplasm; coordinated by Dr. David Stelly, professor of plant breeding and genetics at College Station.

- Irrigation Termination for Improved Fiber Maturity on the Texas High Plains; coordinated by Dr. Craig Bednarz, associate professor of crop physiology based at Lubbock.

- Comparison of Modern Harvesting Equipment on the High Plains of Texas; coordinated by Dr. Bryan Shaw, associate professor of biological and agricultural engineering at College Station.

- Engineered Systems for Seed Cotton Handling, Storage and Ginning; coordinated by Dr. Steve Searcy, professor of biological and agricultural engineering at College Station.

- Analyzing the Transportation Logistics Network for Texas cotton; coordinated by Dr. John Robinson, associate professor of agricultural economics and Texas Cooperative Extension cotton marketing specialist at College Station.

- Single Process Point Elimination of Aflatoxin and Gossypol in Cottonseed, Texas Engineering Extension Service.

- Better Feed and Fuel from Enzymatic Processing of Cottonseed, Texas Engineering Extension Service.

More details on these Texas Department of Agriculture grants are available online at <http://www.agr.state.tx.us>. Click on "News and Media," then "Press Releases."

New Members Welcomed to Teachers' Society



Pictured from left to right are Kathie Jackson, transfer member from Muleshoe/Olton chapter; Dixie Smith, Debbie George, and Brenda Lefebvre, new initiates; and Ruth Schoenhals, Eta Alpha president.

New Members Welcomed to Teachers' Society

The Eta Alpha Chapter of Delta Kappa Gamma Society International Women Teachers met in the Fellowship Hall of Perryton's First United Methodist church on Tuesday evening, August 21, 2007. One of the purposes of the Delta Kappa Gamma Society International is to unite women educators of the world in a genuine spiritual fellowship.

Tuesday, September 18, 2007, the Eta Alpha Chapter of the international teachers' society Delta Kappa Gamma met in the Dining area of the Seasons.

Jean Pshigoda, of the Seasons Assisted Living facility in Perryton, Texas, presented the program, Becoming Generationally Savvy, to the Eta Alpha chapter of the teachers' society Delta Kappa Gamma. She explained the floor plan and amenities of the

Seasons, leading an informative tour around the building. Stressing the warm and comfortable surroundings provides a feeling of safety Pshigoda praised the staff for their caring and loyalty to all those living there. Special member Maurine Flathers, a residence of the Seasons, invited the members to view her accommodations as part of the tour.

Attending the meeting were members Krista Baird, Myrna Bell, Connie Butler, Gayle Butler, Rita Castle Cecelia Cates, Sue Cochran, Shirley Cooper, Dana Diedrich, Bobette Doerrie, Ada Feaster, Susan Francis, Carrie Hargues, Kathie Jackson, Renee Lee, Patti Peil, Huberta Powell, Barbara Richardson, Janet Slaughter, Dixie Smith, Sandee Smith, Sandra Splawn, Minta Wilson, Lana Yeary, Maurine Flathers, and Ruth Schoenhals, president.



Jean Pshigoda, Seasons director, and Ada Feaster, society member.

PERSONAL CHECKS ACCEPTED!

FREE DIRECTV 4 Room System!
FREE 4 MONTHS!
 ALL 250 Channels +
 HBO, Cinemax & Showtime
HURRY, ASK HOW!!
 PKGS. STARTS \$29.99
 FREE DVR / HD!
1-800-214-7110

PAXIL® EXPERIENCE COUNTS
 Lawyers with over 85 years combined experience.

is commonly used to treat depression. Paxil may be associated with birth defects in women who took it during pregnancy. Paxil may also be associated with suicide in teens. If you or your loved one took Paxil while pregnant and the child had any birth defects, or if you believe a teen suicide or suicide attempt may have been caused by Paxil, call us for professional insight.

Ryan A. Krebs, M.D., J.D.
 District Lawyer in Full-time Law Practice
 Richard A. Dodd, L.C.
 Timothy R. Cappolino, P.C.
 Board Certified Personal Injury Trial Law and Civil Trial Law by the Texas Board of Legal Specialization
 NO FEE FOR FIRST VISIT
 CAMERON, TEXAS

1-800-460-0606
www.DefectiveDrugsLaw.com

AUCTION

PIEDRA SPRINGS RANCH
 Selling to the Highest Bidder Above \$4.9 Million - Previously Listed at \$9.5 Million

24.2± acres of recreational paradise - Adjoins San Juan National Forest - Frontage on Piedra River, Yellow Jacket Creek and US-160
 • 8± acre lake • Water, oil & mineral rights • Abundant wildlife

Tuesday, October 30 at 1:00 PM (MT)

J.P. KING 800.558.5464
WWW.JPKING.COM

SIGN UP FOR A FREE SCOOTER
 One Scooter Given Away Each Month

Toll Free **800-606-9860**

Med Care MEDICAL SUPPLY
www.medcaremedicalsupply.com

Med Care MEDICAL SUPPLY

Ask us if you qualify for a **POWER CHAIR** at little or no cost to you.

In most cases, Medicare, Medicaid & Insurance will cover 100% of the cost for your Power Chair.

Toll Free **800-606-9860**
www.medcaremedicalsupply.com

PAID CDL TRAINING! YOUR FUTURE BEGINS HERE

NO EXPERIENCE NEEDED!

Stevens Transport, the premier refrigerated carrier in the US, sponsors the total cost of your CDL training! In 17 short days you will earn your CDL and begin your paid on-the-job training! Earn \$40K first year and up to \$150K fifth year! Excellent benefits and 401K!

For more information, call **800-333-8595**
www.becomeadrivers.com

Put the **Alpha** in PAIN RELIEF

THERA-GESIC
 MAXIMUM STRENGTH
 Pain Relieving Cream

Pain relief for arthritis, back pain and muscle soreness.

ABSOLUTE AUCTION
 NORTH EAST TEXAS PANHANDLE
 NEAR BRISCOE, TEXAS
 OCTOBER 30

LUXURY HUNTING RANCH
 OFFERED IN TRACTS AND ENTIRETY

960± Acres
 6,000± Sq Ft. Lodge
 Six Suites
 Guest House
 Apartment
 Kennel with 22 Runs
 Conveying Fully Furnished
 Excellent Deer, Turkey & Quail Hunting

THE REDFIELD GROUP, INC.
REDFIELDGROUP.COM
 Kenneth E. Witherspoon, Auctioneer #11262, RE #0174665

CALL TODAY: **866-673-9270**

NOTICE OF SPECIAL ELECTION (AVISO DE ELECCION ESPECIAL)

To the registered voters of the County of Hansford, Texas:
 (a los votantes registrados del Condado de Hansford, Texas)

Notice is hereby given that the polling places listed below will be open from 7:00 a.m. to 7:00 p.m. on November 6, 2007, for voting in a special election to adopt or reject the proposed Constitutional Amendments as submitted by the 80th Legislature, Regular Session, of the State of Texas.

(Notifíquese, por las presente, que las casillas electorales situados abajo se abrirán desde las 7:00 a.m. hasta las 7:00 p.m. el 6 de noviembre, de 2007, para votar en La Elección Especial para adoptar o rechazar la enmiendas propuestas constitucional así como fueron sometidas por la 80a Legislatura Sesión Regular, de la Estado de Texas.)

LOCATION(S) OF POLLING PLACES (DIRECCION(ES) DE LAS CASILLAS ELECTORALES)

- Precinct 1, 5:** City Hall, Spearman, Texas, 30 SW Court St, Spearman (Oficina de la Ciudad de Spearman, 30 SW Court St, Spearman)
- Precinct 6:** Spearman High School, 403 11th St, Spearman (la escuela secundaria de Spearman, 403 11th St, Spearman)
- Precinct 2, 3, 7:** Cristo Redentor Catholic Church, 202 Hwy 15, Gruver, Texas (Cristo Redentor Iglesia Catolica en 202 Hwy 15, Gruver)
- Precinct 4, 9:** Gruver City Hall, 204 E. Broadway, Gruver (Oficina de la Ciudad de Gruver, 204 E. Broadway, Gruver)

Early voting by personal appearance will be conducted each weekday at:
 (La votación adelantada en persona se llevara a cabo de lunes a viernes en:)

Hansford County Courthouse, 15 NW Court St, Spearman (La Casa de corte de Spearman, 15 NW Court St, Spearman) & City Hall, Gruver, Texas, 204 E. Broadway (Oficina de la Ciudad de Gruver, 204 E. Broadway)

between the hours of 8:00 a.m. and 5:00 p.m., beginning on October 22, 2007 and ending on November 2, 2007.

(Entre las 8:00 de la mañana y las 5:00 de la tarde emperzando el 22 de octubre de 2007 y terminando el 2 de noviembre de 2007.)

Applications for ballot by mail shall be mailed to:
 (Las solicitudes para boletas que se votaran adelantada por correo deberan enviarse a:)

Kim V. Vera, County Clerk
 Name of Early Voting Clerk
 (Nombre del Secretario de la Votacion Adelantada)

15 Northwest Court
 Address (Direccion)

Spearman, Texas 79081-2051
 City (Ciudad) Zip Code (Zona Postal)

Applications for ballot by mail must be received no later than the close of business on:
 (Las solicitudes para boletas que se votaran adelantada por correo deberan recibirse para el fin de las horas de negocio el:)

October 30, 2007 (octubre 30 de 2007)
 (date) (fecha)

Issued this the **11th** day of **October**, 2007.
 (Emitada este día **11** de octubre de 2007.)

Benny D. Wilson
 Signature of County Judge (Firma del Juez del Condado)

MONEY'S
BBQ & STEAK HOUSE
 435-3945

We Are THPLC-2-B

14 SE 3rd Ave.
 Perryton, TX

Stan and Donna Zepp

Under New Ownership
Same Great Service & Menu!

Local students qualify for National Honor Roll

Six students from the region covered by the Hansford County Reporter-Statesman qualified for induction into the 2005/2006 National Honor Roll. Local inductees include: Francisco Briseno, L.J. Fishburn, Collin Gillaspie, Anthony Renteria, Vicky Renteria and Bryan Thomas.

The National Honor Roll recognizes high-achieving high school and middle school students. "Young people like our inductees, who work hard to attain academic success, deserve to be congratulated," says Lynn Romeo, Publisher of the National Honor Roll. "Honoring their achievements provides motivation and encourages them to continue striving. We're proud to include them in the National Honor Roll."

The National Honor Roll offers several benefits which can contribute to the success of its student members.

The National Honor Roll contacts potentially qualifying students after reviewing information about their academic performance. Each student is asked to submit information about his/her GPA, interests, activities, and future goals. Only students with a B or better average are eligible to be listed in National Honor Roll. 67% of the inductees in the 2005/2006 National Honor Roll averaged an A- or better; 33% averaged B through B+. 31% were Seniors (Class of 2006); 29% Juniors (Class of 2007); 21% Sophomores (Class of 2008); 15% Freshman (Class of 2009); and 4% were from the Class of 2010.

Messer named Distinguished Student

The Distinguished Student lists for the Spring 2007 semester have been released by Tarleton State University. Dr. Gary Peer, provost and vice president of academic affairs, released the names of the recognized students.

Distinguished Students include freshman and sophomore students who have a minimum 3.25 GPR and no grade lower than a C, and juniors and seniors who have a minimum 3.5 GPR with no grade lower than a C. All must be in good standing with the university.

A member of The Texas A&M University system since 1917, Tarleton is one of Texas's fastest growing academic institutions, with fall enrollment exceeding 9,000 students.

Tarleton is located in Stephenville, which is 60 miles southwest of Fort Worth. With a population of

16,500, Stephenville is known as one of the country's most desirable places to live, and is included in Norman Crampton's "The 100 Best Small Towns in America," published by Prentice Hall.

Matt Messer of Gruver was named a Distinguished Student. He was also inducted in to the National Honor

Society, Phi Eta Sigma.

Phi Eta Sigma is the oldest and largest freshman honor society. It was founded at the University of Illinois on March 22, 1923, and now has more than 300 chapters throughout the United States and more than 700,000 members.

Phi Eta Sigma recognizes the superior academic per-

formance of college freshmen. Membership includes freshmen students who earn at least a 3.5 grade-point average (on a four-point scale) on a minimum of 12 semester hours. Only about 8 percent of today's college freshmen qualify for membership.

Harrington Scholarship Winners Announced

The Sybil B. Harrington Scholarship was endowed in 1989 through a generous donation to The Amarillo College Foundation by Sybil B. Harrington. The scholarships are provided to academically outstanding grad-

uating seniors from any of the accredited high schools in the northern 26 counties of the Texas panhandle and to qualified Harrington recipients graduating from Amarillo College. The scholarship is renewable each

year that the student stays in college.

Justin Thompson of Gruver received a scholarship to attend Texas A&M University

AUCTION

- Sat., Oct. 13, 2007 • 10 a.m. -

118 S. Fordham • Perryton TX

Seller: Larry McLain - Larry has sold his warehouse and will offer the following at public auction.

- | | | |
|--|---|--|
| COLLECTOR RIFLES
Winchester Model 1894; Model 24, 22; Remington Model 8A, Auto 35 Cal.; Winchester Model 61, 22; Buffalo Bill Commemorative, Lever; Smith & Wesson 257 Mag.; Daisy BB Pistol | NON-CLASSIFIED
Filing Cabinets; Tools; Plates & Glassware; Show Calendars; Autographed Pictures & Prints; Model Trains; Barbie Dolls; Playboy Magazine Collection; Over 100 Collectable Knives - Case, buck, Shrade, Kinfolk; Coca Cola Memorabilia; Cards; Autographed | Books; Paintings & Prints by Red Skelton; Autographed Baseballs; 3 signed Baseball Bats - 1 by George W. Bush; Hohner Accordion; 1906 Edison Victrola; Les Paul Guitar (Gibson); Casino Gaming Collectables; 2 Slot Machines; 6 Display Cases; Lawn Mower; Propane Bottles |
|--|---|--|

Many more items, too numerous to mention!

For more information call:
Dale Naylor
DK 107486 - TX 7285
(580) 646-3548 - Balco, OK
(806) 435-1994



For more information call:
Randy Schreiner
AUCTNR00013438
(580) 423-7110
Texhoma, OK

ADOBE WALLS GIN

10 miles south of Spearman

Presently ready and anxious to gin your cotton this year.

Although our cotton crop acres are down this year due to doubled grain prices, we expect the yield and quality of this year's cotton crop to be excellent.

Our new and improved state-of-the-art gin is ready to maximize ginning quality, turnouts, and service.

We are very proud of our ginning staff currently on board and fully expect to gin your 2007 cotton crop quickly without any undue delays and with the courtesy and service that you deserve.

We have added a new feature to the gin this year. "Uster Intelligen M-System" will allow us to read the leaf grade and color at the gin press. This allows us to immediately adjust our equipment to obtain for you the highest leaf grade possible for maximum loan value while maintaining maximum turnout.

Merchants are already looking to contract 2008 cotton. We will be happy to discuss and/or explain these contracts with you at any time. They are currently 700 off December and possibly a 10 cent equity.

We are proud to be a part of the ginning fraternity of the Texas Panhandle.

ADOBE WALLS GIN MANAGERS

- Jerrell Key - Manager
- Kim Swink - Bookkeeper
- Malcom Jones - Gin Superintendent

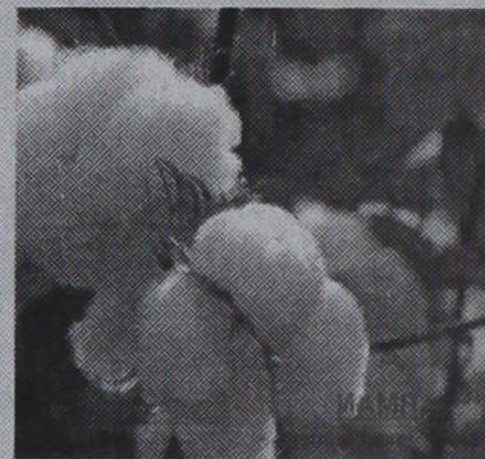

Office 806 659 2574
Mobile 806 683 9631

10 miles south of Spearman



PTCI® LIFELINE SERVICE AND LINK-UP PROGRAM AND UNIVERSAL SERVICES

Lifeline Service is a program designed to make basic telephone service available at reduced rates to eligible residential customers. Customers' eligibility to receive the discount must be renewed annually. Link-Up is a program designed to offer eligible residential customers a reduction in installation charges for telephone service.

Who Qualifies?

To be eligible you must participate in at least one of the following programs:

- * Income at or below 150% of the federal poverty level
- * Federal Public Housing Assistance/Section 8
- * Food Stamps
- * Medicaid
- * Low Income Home Energy Assistance Program (LIHEAP)
- * Supplemental Security Income (SSI)
- * Children's Health Insurance Program (CHIPs)
- * Additional eligibility criteria may apply to residents of federally recognized tribal lands

You will save up to \$13.50 on your monthly local telephone bill. These benefits apply to your local telephone service charges that you purchase as a flat rate service. These benefits will also cover your subscriber line charge.

Lifeline customers can also subscribe to optional services at the same rate offered to other customers.

What Universal Services are available to all customers? Universal Services are offered to all customers of PTCI®. Universal Services available include:

- * Voice grade access to the public switched network
- * Local usage
- * Dual tone multi-frequency signaling or its functional equivalent
- * Single-party service or its functional equivalent
- * Access to emergency services
- * Access to operator services
- * Access to interexchange services
- * Access to directory assistance
- * Toll limitation for qualifying low-income consumers

Unlimited local calling is \$17.50 for residential service and \$35.80 for businesses.

Lifeline Texas plan benefits are only applicable on one phone line at the customer's principal place of residence. The Lifeline discount applies only to the residential basic exchange access line. The discount does not apply to optional services, long distance, connection charges, or other miscellaneous charges. The Lifeline discount is not available on a retroactive basis. Only the State of Texas or its vendors can approve a customer's eligibility.

How do Telephone Customers and Applicants for Telephone Service Apply for Lifeline and Link-Up Programs? Customers may request enrollment forms from the PTCI® business office.

How to Apply for Telephone Service? If you do not have telephone service and wish to obtain telephone service and you are in the PTCI® service areas, or if you have telephone service and you move and you qualify for the Link-Up Program and you are in the PTCI® service areas, please call our office number 1-800-562-2556 or 580-338-2556, and we will be glad to assist you.

1-800-562-2556 806-648-1111 222 S. Amherst - Perryton 721 W 7th - Spearman
www.ptci.net

PTCI® Panhandle Telecommunication Systems, Inc.



AUCTION

Saturday
October 20, 2007

10:00 AM • Spearman, TX

REAL ESTATE AND PERSONAL PROPERTY AUCTION

SELLER: The Estate of Elmon Jacob for First Bank Southwest Trust Dept.
608 Hazelwood - Spearman, TX

VEHICLES AND REAL ESTATE WILL SELL AT 12:00 NOON



CAR & PICKUP
2004 Mercury Grand Marquis, Ultimate Edition, 4 Dr. 7,909 actual miles, loaded
2000 Ford Ranger XLT Super Cab, 3.0 V6 Eng., auto, power, air, AM/FM radio/cassette, power windows, cloth seats, 4 dr., chrome wheels, 8,409 actual miles.

FURNITURE

- Divan
- 2 Rocker recliners
- 4 occasional chairs
- Coffee table, 2 end tables
- Antique bedroom suite - double bed, dresser w/ stool, chest of drawers
- Bedroom Suite - double bed, dresser, chest of drawers, 2 night stands
- Hospital bed
- Drop leaf table w/ 4 leaves, w/ pad, 8 dining chairs
- Desk
- Computer desk
- 2 office chairs
- Bookcases
- Card table
- 2 filing cabinets
- Bookcases

APPLIANCES, ENTERTAINMENT

- Frigidaire Refrigerator
- Maytag Portable Dishwasher
- White-Westinghouse Freezer
- Maytag Washer & Dryer
- Sharp Carousel Microwave
- Sunbeam Toaster Oven, Blender, Coffee Pots
- RCA TV
- Wurlitzer Organ
- Computer
- RCA Pro 8 Video Camera, on tripod
- Tape decks for recording and playing
- Records, 8 track tapes
- Remington Sewing machine in cabinet
- Eureka Victory vacuum
- Regina Eject
- Broom Shampooer



HOUSEHOLD
Bedding, rugs, towels, china, dishes, cooking utensils, pots & pans, many other kitchen items

GARDEN EQUIPMENT AND TOOLS

- JD L110 17.5 HP Riding mower, 42" cut
- 2 Briggs & Stratton push mowers
- Honda 2000 generator
- Champion air compressor
- Edger
- Roto-tiller
- 2 aluminum ladders
- Gardening tools - rakes, shovels, hoes

Many fishing poles and fishing equip.

Many more items too numerous to mention.

REAL ESTATE:

Description: 1,666 sq. ft. living area with 2 car attached garage, metal shop w/ storm shelter, carport, on oversized lot. Home is brick with 3 bedrooms, living room, 1 1/2 baths, kitchen and Laundry room. Fenced back yard with lots of fruit trees. Great location near school, park, fire dept.

Terms: 10% down day of sale, balance at closing. Warranty deed and title insurance will be furnished. Taxes for year 2007 will be prorated to date of closing. Closing costs split 1/2 to buyer, 1/2 to seller. Closing agent: Covenant Title

OPEN HOUSE

Sunday, October 14, 2007
2:00 - 4:00

TERMS AND CONDITIONS
1. SETTLEMENT - Full settlement shall be made on the day of the sale.
2. SALES TAX - Sales tax will be collected unless you receive a Certificate of Resale with your tax number.
3. NO WARRANTY - All descriptions used in advertising are believed to be correct, however, neither those descriptions nor any oral statement made by the Owner or the Auctioneer are believed to be correct, however, neither those descriptions nor any oral statement made by the Owner or the Auctioneer are believed to be correct, however, neither those descriptions nor any oral statement made by the Owner or the Auctioneer are believed to be correct.
4. REMOVAL - All items become your responsibility when sold. Buyer assumes all risk of loss and damage property from time of auction. Owner and the Auctioneer assume no responsibility for any damage to property or any loss of property.
5. RESALE - Auctioneer reserves the right to resell any property not sold for full on sale day and/or any items not removed by the successful bidder on the day of sale. The buyer shall be responsible for the Auctioneer for any expense of resale, including, but not limited to, advertising, handling, and other expenses resulting from the resale.
6. DISPUTES - The Auctioneer shall designate the buyer after each item is sold. If a dispute arises between two or more bidders, the Auctioneer shall, at his discretion, suspend the bidding. His designation of a buyer shall be final.
7. WAIVER - Bidder agrees to hold Owner and the Auctioneer harmless for any personal injury to himself or his agents, and any property damage incurred on said premises.

NOT RESPONSIBLE FOR ACCIDENTS

FOR MORE INFORMATION CALL:
Dale Naylor
OK 107486 - TX 7285
(580) 646-3548 - Balco, OK
(806) 435-1994



FOR MORE INFORMATION CALL:
Randy Schreiner
AUCTNR00013438
(580) 423-7110 Texhoma, OK



REAL ESTATE

FOR SALE 1020 Evans, Spearman - BACK ON MARKET: 4BR, 2B, central H/A, 2 living areas, large garage, fenced yard, newly remodeled. Call 659-3105. 4(9-13-07)B
WANT TO RENT: Looking to rent grassland for cattle. Willing to pay a good price. Call 1-806-882-4634 2(10-11-07)B
I BUY farmland: This area has good land and good people. Bank references available. 679-6787. 12(10-11-07)B

FOR RENT/LEASE

OFFICE SPACE FOR RENT, SPEARMAN: Pittman-Shieldknigh building - all sizes available. Call 659-5588 or 659-3399 for more information. TFN(01-27-05)B
FOR RENT: 2BR apartment, \$375.00 per month, water paid. Call Larry O'Neal at 580-772-5617 or 580-819-0007. TFN(7-06-06)B
FOR RENT: 1BR, 1B, apartment - washer/dryer hookup, central heat/air. \$375 deposit, \$375/month. Call 940-631-0894.

Blankenship Real Estate
 659-3052 - 670-3774

NEW LISTINGS WANTED!

Eulalia Blankenship - Sales
 Eschol Blankenship - Broker

SPEARMAN DAIRY - permitted for 3,600 hd. (1,400 milking), 320 acre operation, milking started as construction nears completion.
HANSFORD CO. - 315 acres, 2 pivots, cattle pens, good water, on pavement.
MOORE CO. - 1766 acres, fully developed with wells & sprinklers & really nice home on all-weather road, priced to sell!
SHERMAN CO. - permitted for 6,400 hd. (3,200 milking), 1260 acres, fully dev. with wells & sprinklers, brick home, pavement. WILL DIVIDE.
 Choice milk processing and dairy sites available in Dallam, Hartley, Moore, Oldham, Sherman and Hutchinson Counties.
 SEE OUR WEBSITE OR GIVE US A CALL!
 www.scottlandcompany.com
 Shawn Gillespie 806/222-5532
 Ben G. Scott, Broker
 1-800-933-9698 day/eve
 1(10-04-07)

MARTIN & ASSOCIATES REALTY
 Serving Hansford County for 14 years
 Julie Martin - Broker - 659-2425
IN SPEARMAN
 703 Collier - 3/1/1 investment property, subject to lease
 1114 S Dressen - 3/1/1 sprinkler system, CACH
 We'd Like Your Listing FOR QUALITY & SERVICE CALL US TODAY!
 Equal Housing Opportunity
 TFN(7-5-06)B

Properties
 Shirley Howard
 904 Wilmet - 5/3.5/3 5,182 sq ft FP, Basement
 1020 Evans 4/2/2-1,869 sq ft, 2 living areas
 I would LOVE to sell your HOUSE!
 Call ME!
 Cell: 806-886-6536

Real Estate & Rental
PROPERTY OF THE WEEK Spearman Property
 306 Davis - Great storefront in desirable location. EX- 504 Roland - 3BR, 2B, storm shelter, stg bldg. 222 S. Haney - 2BR, 1B, newly remodeled
Gruver Property
 813 Richardson - 2BR, 1B - BIG REDUCTION!
 802 Womble - 2-3BR, carport, corner lot
Rental Property
 Spearman - 1BR apartment
 Gruver - 1BR, 1B home
Real Estate & Rental
 for all your real estate needs!
 Melinda McCullough, Realtor
 (806) 733-5678

FOR RENT: 3BR apartment available Sept. 10th, \$450.00 per month (plus deposit), water paid. Call Larry O'Neal at 580-772-5617 or 580-819-0007. TFN(8-30-07)B
FOR RENT: 1BR efficiency apartment. Utilities paid. Call 659-2247. TFN(10-04-06)B

EMPLOYMENT

HELP WANTED: Nurses Unlimited, Inc. is seeking enthusiastic and outgoing attendants to assist clients in their home with personal care, meal prep., light housekeeping, P-T, EOE. Call 1-888-859-0631. 2(10-11-07)B
HELP WANTED: Frontier Feedyard north of Spearman is hiring experienced pen-riders. Must have horses and tack. Also hiring processors and doctor. Call 806-882-4251, or apply in person. Ask for John. EOE
HELP WANTED: We have an opening for a parts counter person. Computer skills and knowledge of farm equipment a plus. Must have good public relations skills. Excellent pay with benefits. Apply in person at Five Star Equipment Highway 15 West, Spearman or call 806-659-3743. TFN(10-11-07)B

HELP WANTED: Now hiring and accepting applications for management position. Please apply at United Supermarket, 2802 S. Main, Perryton TX 79070. Call 806-435-7158 for more information. TFN(9-27-07)B
HELP WANTED: Hansford County Feedyard is looking to hire mature, dependable people for pen rider/cowboy and doctor positions. We would like to hire experienced people and we will consider experience towards compensation. We are also willing to train people with the right attitude and work ethic. We also offer excellent benefits and a performance bonus opportunity. Contact Matt at 806-733-5025 or 806-736-0064. 4(9-20-07)B
HELP WANTED: Part-time child-care worker needed. Must be available Sunday morning and week-days for funerals, bible study, etc. \$30/hour. Apply in person at FUMC, 407 S. Haney, Spearman or call 659-5503. TFN(9-27-07)

GARAGE SALE

GARAGE SALE: Saturday, October 13th; 8 a.m.-?; Clementine B&B, 822 S. Evans - benefiting youth. Antiques and many misc. items - fun junk! No clothes. 1(10-11-07)B

PUBLIC NOTICE

NOTICE TO CONTRACTORS OF PROPOSED TEXAS DEPARTMENT OF TRANSPORTATION (TxDOT) CONTRACTS
 Sealed proposals for contracts listed below will be received by TxDOT until the date(s) shown below, and then publicly read.
CONSTRUCTION/ MAINTENANCE/BUILDING FACILITIES CONTRACT(S)
 Dist/Div: Amarillo
 Contract 0041-05-046 for SEAL COAT in POTTER County, etc will be opened on November 01, 2007 at 1:00 pm at the State Office.
 Plans and specifications are available for inspection, along with bidding proposals, and applications for the TxDOT Prequalified Contractor's list, at the applicable State and/or Dist/Div Offices listed below. If applicable, bidders must

Century 21
Golden Spread Realty
1104 Dressen, SPEARMAN - 3BR, 1B, 1 attached garage.
 Janice Flathers, Realtor
 (806) 435-5444, office
 (806) 202-0745, cell
1110 Dressen, SPEARMAN - 3BR, 1 1/2B, 1 attached garage. Price Reduced!
 Deana Foster, Realtor
 (806) 435-5444, office
 (806) 202-1061, cell
 INDEPENDENTLY OWNED & OPERATED.
 ©1992 and ©Century 21 Real Estate Corporation. Equal Housing Opportunity. EOW(1-11-06)B

Openings at Hansford Manor
Activities Assistant: energetic, fun loving, caring person to assist the activity department.
Certified Nurse Aide: Assisting RN and LVN with the care of our residents.
Housekeeping: Supplying a clean a sanitary home for patients, resident and family members.
 Great working environment and staff, quality facility providing opportunities for professional growth. Great benefit package. Apply at 707 S. Roland, Spearman, TX or contact Jackie Nelson at 806-659-5841. Download application at www.hchd.net
 EEOE
 2(10-11-07)B

R	O	O	T	A	S	H	H	A	I			
I	D	L	E	A	L	T	O	S	O	N	N	Y
N	O	E	L	N	O	O	N	A	R	I	S	E
G	R	O	U	N	D	H	O	G	P	S	S	T
				G	Y	R	A	L	T	O	E	
A	S	S	U	M	E	W	A	R	M	I	N	G
D	O	T	P	A	S	T	O	R	A	N	O	N
A	L	E	P	H	W	A	R	I	N	D	I	A
P	A	R	R	C	O	N	N	M	A	N	E	S
T	R	E	E	T	O	P	X	E	R	X	E	S
				S	O	Y	N	A	I	R	A	
O	A	S	T	J	E	T	S	T	R	E	A	M
E	N	D	O	R	E	R	S	E	R	N	E	
S	T	O	R	M	E	V	E	S	F	I	N	S
P	O	S	E	P	E	J	A	Y	E	A	S	

6	7	8	5	3	4	1	9	2
5	1	4	2	9	6	3	8	7
3	9	2	8	7	1	4	6	5
1	3	9	7	5	2	8	4	6
8	5	6	4	1	3	2	7	9
4	2	7	6	8	9	5	3	1
9	8	1	3	2	7	6	5	4
7	4	5	1	6	8	9	2	3
2	6	3	9	4	5	7	1	8

submit prequalification information

★ ESTATE SALE ★
 for the estate of **Carolyn Davidson**
909 South Dressen, Spearman
Thurs.-Sat., 10 a.m.-6 p.m.
 Shelves, lamps, couch, freezer, washer/dryer, dresser, nightstand, cedar chest, movies, kitchen table w/6 chairs, dog houses, TV console, music console, coffee table, end tables, fans, new and used bedding, afghans, clown collection, Christmas decor, santa collections, wall hangings, dishes, knick-knacks, and much more!
 ★ Questions, call 806-884-9418 ★

ALL STATE REALTY
 806 435-SOLD (7653)
1022 Dressen Spearman, TX
 Room for the whole family! Great open floor plan, new paint, new flooring & additional BONUS ROOM! Limited only by your imagination! Don't miss this GEM! CALL TODAY!
 905 Richardson
 Flip this house, just like on HGTV! Turn it into a rental, guest house, OR JUST INCOME, when you Re-sell it!
All State Realty
 920 S. Main
 Perryton, TX 79070
 (806)435-SOLD (7653)

to TxDOT at least 10 days prior to the bid date to be eligible to bid on a project. Prequalification materials may be requested from the State Office listed below. Plans for the above contract(s) are available from TxDOT's website at www.dot.state.tx.us and from reproduction companies at the expense of the contractor.
 NPO: 24991
 State Office
 Constr./Maint. Division
 200 E. Riverside Dr
 Austin, Texas 78704
 Phone: 512-416-2540
 Dist/Div Office(s)
 Amarillo District
 District Engineer
 5715 Canyon Dr
 Amarillo, Texas 79105-2708

Phone: 806-356-3283
 Minimum wage rates are set out in bidding documents and the rates will be part of the contract. TxDOT ensures that bidders will not be discriminated against on the grounds of race, color, sex, or national origin.
 2(10-11-07)B

LEGAL NOTICE
 Bid proposals will be received and considered at the bid opening 1:00 PM November 12, 2007 by Spearman ISD for the "acrylic" resurfacing the "Tennis Courts". Please mail or deliver all proposals to Spearman ISD, Larry Murphy, 403 E. 11th Avenue, Spearman, TX 79081. The District reserves the right to reject any and/or all bid proposals, to make awards as they may appear to be advantageous to

the District and to waive all formalities in bidding.
 1(10-11-07)B

LEGAL NOTICE
 Spearman Independent School District is requesting bid proposals for a new or used (low hours) tractor 50 hp or larger with a front end loader/bucket, a rear blade, and a shredder. All proposals will be received until Friday October 12, 2007, bid opening at 1:00 PM. Please mail or deliver all proposals to Spearman ISD, Larry Murphy, 403 E. 11th Avenue, Spearman, TX 79081. The District reserves the right to reject any and/or all bid proposals, to make awards as they may appear to be advantageous to the District and to waive all formalities in bidding.
 1(10-11-07)B

TEXAS STATEWIDE CLASSIFIED ADVERTISING NETWORK



TexSCAN Week of October 14, 2007

ADOPTION
 Notes It is illegal to be paid for anything beyond medical and legal expenses in Texas adoption.
 CONSIDERING ADOPTION? WE match birthmothers with families nationwide. Living expenses paid. Toll Free 24/7. Abby's One True Gift Adoptions. 1-866-910-5615.

APARTMENTS FOR RENT
AFFORDABLE 1-4BD HUD homes from \$199! 4bd, 3 ba, \$199/month! 3bd, 2ba, \$237/month! 4bd, 2 ba, \$536/month! (5% dn, 20yrs @ 8%APR) Must Sell Now! For BNI listing & info, 1-800-544-6258 Ext. T191
BANK OWNED HOMES! 1-4 Bedroom! 3bd, 2ba, \$199/mo or \$14,364, 4bd, 2ba, \$235/mo or \$29,600 (5% dn, 20yrs @ 8%APR) For BNI listing, 1-800-544-6258 Ext. 7835
3 BD, 2BA ONLY \$199/month! 4bd, 3ba only \$210/month! 8bd, 4ba only \$670 /month! Stop renting & buy! (5% dn, 20yrs @ 8%APR) HUD'S. For listings 1-800-544-6258 ext.T194

ARMS/BID.COM LIVE GUN auction, Friday & Saturday, Nov. 2 & 3, 2007. Over 1,350 lots. Topkai, KS, Kull & Supica Firearms Auctioneers #RR0001365.

REAL ESTATE AUCTIONS: In progress in your area. Commercial, land, apts. Save up to 50% live, on-line, sealed bidding. Information, free brochure. 1-714-535-7000. www.superauctions.com

BUSINESS OPPORTUNITIES
ALL CASH CANDY Route: Do you earn \$800 in a day? Your own local candy route; 30 machines and candy. All for \$9,995. 1-888-625-5481. Multi Vend. LLC.

DRIVERS
DRIVER: EARN UP TO 5 pay raises in 1st year! Get it at Swift! That's right...it's possible to get from 1 to 5 raises in your first year, depending on how you qualify. Swift offers excellent miles, compensation, regional and dedicated runs. No experience necessary! Training available. 1-866-907-5482. www.swifttrucking.com. EOE

DRIVERS - O/O'S: New pay scale plus fuel surcharge. Company drivers. \$5000 signing bonus. Lots drop & hook! Call Guy at 1-800-387-1011 or www.aegal.com.

DRIVERS GET RESPECT you earned! \$5000 sign-on with 1 yr OTR experience. Regional & 4R state. www.finc.com. Students welcome, training available. FTE, Inc. 1-800-569-9232.

NOTICE: While most advertisers are reputable, we cannot guarantee products or services advertised. We urge readers to use caution and when in doubt, contact the Texas Attorney General at 1-800-621-0508 or the Federal Trade Commission at 1-877-FTC-HELP. The FTC web site is www.ftc.gov/bizop

DRIVERS-MORE MONEY! Sign-on bonus. 36-43cpm/\$1.20 pm. 50 lease/ Teams needed. Class A-3 months recent OTR required. Melton Truck Lines, 1-800-635-8669.

EXAM / PREP
POST OFFICE NOW hiring. Average pay \$20/hour or \$57K annually including federal benefits & overtime. Paid training, vacations, PFTT. 1-866-918-1182. USWA. Exam/Fee required.

HELP WANTED
EARN UP TO \$3000+ for envelopes! Receive \$4-\$6 for every envelope stuffed with our sales brochures. Guaranteed postage, supplies, furnished. Call Mesa Marketing. 1-800-307-7131. Fee required.

LOVE HORSES? KNOWN nutritional company seeks Equine sales agent. Training provided. Define your own territory. If your business on your terms. Commission based. Call 1-877-788-4448.

PROFESSIONAL BODYGUARDS STATEWIDE overseas. Earn up to \$350-\$750 per day! No experience needed. Free training for those who qualify! 1-866-671-7729. www.bodyguardunlimited.net

HOMES FOR RENT
AFFORDABLE 1-4BD HUD homes from \$199! 4bd, 3 ba, \$199/month! 3bd, 2ba, \$237/month! 4bd, 2 ba, \$536/month! (5% dn, 20yrs @ 8%APR) Must Sell Now! For BNI listing & info, 1-800-544-6258 Ext. T191
BANK OWNED HOMES! 1-4 Bedroom! 3bd, 2ba, \$199/mo or \$14,364, 4bd, 2ba, \$235/mo or \$29,600 (5% dn, 20yrs @ 8%APR) For BNI listing, 1-800-544-6258 Ext. 7836
3 BD, 2BA ONLY \$199/month! 4bd, 3ba only \$210/month! 8bd, 4ba only \$670 /month! Stop renting & buy! (5% dn, 20yrs @ 8%APR) HUD'S. For listings 1-800-544-6258 ext.T194

HOMES FOR SALE
AFFORDABLE 1-4BD HUD homes from \$199! 4bd, 3 ba, \$199/month! 3bd, 2ba, \$237/month! 4bd, 2 ba, \$536/month! (5% dn, 20yrs @ 8%APR) Must Sell Now! For BNI listing & info, 1-800-544-6258 Ext. T191
BANK OWNED HOMES! 1-4 Bedroom! 3bd, 2ba, \$199/mo or \$14,364, 4bd, 2ba, \$235/mo or \$29,600 (5% dn, 20yrs @ 8%APR) For BNI listing, 1-800-544-6258 Ext. 7836
3 BD, 2BA ONLY \$199/month! 4bd, 3ba only \$210/month! 8bd, 4ba only \$670 /month! Stop renting & buy! (5% dn, 20yrs @ 8%APR) HUD'S. For listings 1-800-544-6258 ext.T194

MEDICAL SUPPLIES
SCOOTERS & POWER WHEELCHAIRS. Did you know in most cases Medicare, Medicaid and Insurance pay 100% of the cost? Call Melissa or Jan for details. 1-800-606-9860. www.medicaremedicalsupply.com

MISCELLANEOUS
ATTEND COLLEGE ONLINE from home. Medical, Business, Paralegal, Computers, Criminal Justice. Job placement assistance. Financial aid and computer provided if qualified. Call 1-866-858-2121. www.OnlineTideWaterTech.com

REAL ESTATE
35+ ACRE COLORADO Ranches from \$39,900. call 1-866-OWN-LAND ext. 3034. www.redtreecland.com

201.5 ACRES. WHITETAIL, dove and quail. West Texas near Sanderson, \$310/acre, 5% down, seller financing. 1-210-320-3084. www.ranchenterprisesid.com

ADVERTISE YOUR HOME, property or business for sale in 291 Texas newspapers. Reach almost 1 million readers for ONLY \$450! Call this newspaper or visit: www.texaspress.com & click on the TexScan banner.

1ST TIME OFFERED. Colorado Mountain Ranch. 55 acres-\$49,900. Priced for quick sale. Overlooking a majestic lake, beautifully treed. 360 degree mountain views. adjacent to national forest. EZ terms. 1-888-640-9954.

GET READY FOR hunting season. Why lease when you can own? Hunting ranch. 100 acres-\$399 per acre. Trophy deer habitat. Good access, rolling hills, good brush, rock outcroppings. EZ terms. 1-877-542-6642.

OVERSIZED BAY HOMESITES \$89,900. 1+acre high elevation bay view homesites \$44,900. Near Matagorda Bay. Amenities galore! Huge sales incentives 10/27/07 only! Call now. 1-866-999-2297. Ext. 830

RANCH LIQUIDATION. 200 acres-\$79,900. Perfect for hunting retreat. Big buck area, plus turkey, dove, quail & more. Very private with EZ access. Financing available. 1-866-899-5263

STEEL BUILDINGS
MARVEL BRUTE STEEL grain storage buildings 40'x50' to wide. Unlimited lengths. (beat price increase. Call us for quick deal. www.scg-grp.com. Source #C00R. 1-888-898-3091.

Run Your Ad In TexSCAN!
Statewide Ad\$450
 251 Newspapers, 954,343 Circulation
North Region Only\$195
 94 Newspapers, 282,347 Circulation
South Region Only\$195
 99 Newspapers, 426,978 Circulation
West Region Only\$195
 98 Newspapers, 246,617 Circulation
 To Order: Call This Newspaper direct, or call Texas Press Service at 1-800-749-4793 Today!

Extend your advertising reach with TexSCAN, your Statewide Classified Ad Network.

"Stick With The Best Food In Town"
Flying X Steakhouse
 By Reservation Only
 From Stinnett: Go West on Hwy. 152
 17 miles - Turn Left at Big Red Cactus
 (About 2 miles on Gravel Road)
 From Dumas: Go East on Hwy. 152
 16 miles - Turn Tight at Big Red Cactus
 (About 2 miles on Gravel Road)
 (806) 935-9427 Sheree & Eddie Burgess

FIRST STATE BANK
 P.O. Box 247
 Spearman, TX 79081
 Telephone 806-659-5565
 Member FDIC
Planning to buy a home, but not sure if you can get an affordable mortgage?
Interest too high on your present mortgage?
Want to do business with a local bank?
We can help!
Come by First State Bank, Spearman.
 Check out our competitive fixed and adjustable rate mortgages for terms up to 30 years.
 We can work with you to find a mortgage that fits your needs and help you buy or refinance your home.
 Contact Ginger Turner and find out more.

Fire - Make it personal



It's Fire Prevention Week Practice Your Escape Plan

Fire Prevention Week (October 7-13) is the perfect time to help your students and their families create a home fire-escape plan and teach valuable lessons about fire and fire prevention. A well-practiced home fire-escape plan is essential to providing guidance for every family in the event of fire.



By Judy Comoletti

It is practically impossible to read the newspaper or watch the local television news without learning about a fire that has destroyed a property, maimed someone or even claimed a life. But, for many, something like a fire is simply not personal until it hits close to home, which is exactly what happened to the people living in the nearly 400,000 homes across the country that reported fires in 2006. Fire is personal and everyone must realize that they have a personal responsibility to not only prevent fires, but also to be prepared to escape if one should occur.

Fire Prevention Week (October 7-13) is the perfect time to take a few moments to review fire prevention and safety guidelines. For more

than 80 years this awareness campaign has been reminding the public that in many cases personal actions can directly influence fire prevention and safety. This year's theme focuses on home fire escape planning and urges everyone to Practice Your Escape Plan!

What could be more personal than having tragedy strike in a place where many people feel the safest - their home? Being vigilant about fire prevention and safety is important in all areas of life, but being mindful of these issues in the home is especially important. In 2006, 80% of the people that died in fires in the United States were lost because of home fires, according to the National Fire Protection Association (NFPA).

A poll conducted for the

National Fire Protection Association showed that only 23% of households have developed and practiced a home fire escape plan. Although many households reported having a plan, the majority had not practiced it. Practicing a home fire escape plan is extremely important; if a fire occurs there may be as little as two minutes to escape. Having an escape plan in place that has been practiced will save precious moments and make it more likely that occupants of a home will be able to get out alive.

Take responsibility by preparing to escape from a home fire before a fire occurs. Develop a plan and practice it. Start by making sure that smoke alarms are installed inside each bedroom and outside each sleeping area on every level of the home. Maintain smoke alarms and test them once a month. Being alerted to a fire is the first step in being able to escape from one.

Create a home fire escape plan that identifies two ways out of each room and a family meeting place outside. Make sure the plan allows for specific needs in the household. Some studies have shown that some children and some adults may not awaken to the sound of a smoke alarm and may need help waking up. Learn about the needs of household members before there is an emergency. Practice the plan at least twice a year.

Be prepared to act: If the smoke alarm sounds, go to

the closest exit. If there is smoke on the way out, turn and use the second way out. If exiting through smoke, get low under the smoke on the way to the exit. Move quickly, but stay calm.

Everyone runs the risk of experiencing a fire. News outlets will continue to report on fires, but the next time a fire is in the news let it serve as a personal reminder that many times fires are preventable and being prepared to escape from one can mean the difference between life and death. Fire - it is personal.

To learn more about fire prevention and safety, visit <http://www.fireprevention-week.org>.

This Fire Prevention Week, people are taking personal responsibility by practicing their home fire escape plans. Families, schools, businesses and communities are coming together to participate in The Great American Fire Drill. Visit <http://www.fireprevention-week.org/gafd> for more information.

Judy Comoletti is assistant vice-president of public education for the National Fire



For more, go to sparky.org



WIECK'S WALK-THROUGH MAZE & PUMPKIN'S

2 Miles North of Elter (call for directions)

Sept. 28-Nov. 4th

Fri. 4-8 p.m., Sat. 10 a.m.-8 p.m., Sun. 1-8 p.m.

Other times by appointment.

For more information, call 806-922-3720.

www.wieckmazeandpumpkins.com



Annual Community Health Fair

Wednesday November 7, 2007 7:00 a.m. -- 1:00 p.m.
The O'Loughlin Center 502 S. Brandt, Spearman TX

Flu Shot \$35.00

Bring your Medicare Card

We will bill Medicare for the flu shot.

Screening Lab Tests (at Greatly Reduced Prices!)

Fasting for 10 hours prior to test is recommended.
We can accept cash or check for payment of blood work.
Results will be mailed to the patient.

Thyroid Panel	Thyroid Function
Lipid Profile	Cholesterol Level, Cardiac Risk Profile The identification and treatment of individuals who may be at risk for heart disease at an earlier age offers the possibility to prevent or delay the progression of the disease.
Prostate Specific Antigen (PSA)	Prostate Health
Comprehensive Metabolic Profile	Screens for Several Diseases, Including Diabetes
Complete Blood Count (CBC)	Screens for Many Conditions, Including Anemia and Infection

Health Fair Price

Men \$45.00

Women \$35.00

In addition to flu shots and laboratory tests, there will be opportunities to talk with Hansford County Hospital District Healthcare Providers, As well as many providers of health-related services in the area.

Special promotional items and physician presentations regarding respiratory diseases will be available in observance of National Respiratory Care Week, Lung Health Day, and National COPD Awareness Month.

Co-sponsored by

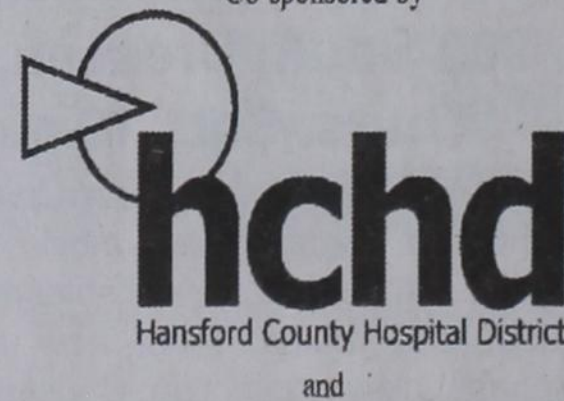

GOLDEN SPREAD SENIOR CITIZENS CENTER
PRE-REGISTRATION - 806-659-5829

Strong, Steady Common Sense Mortgage Lenders

There is no mortgage lending crisis for community banks. That's because community banks are well run, highly capitalized and tightly regulated. Community banks are, and always have been, common sense lenders focused on doing what is best for their customers and their communities.

Community banks are in solid shape with money to lend.

First National Bank
Spearman - Dumas
806-659-5544 806-934-8455

MITCHELL THEATRES
Northridge Cinema 8
Guymon, Oklahoma
Movies beginning 10/12

THE FINAL SEASON
PG -- Sean Aston, Tom Arnold

SYDNEY WHITE
PG-13 -- Amanda Bynes

THE KINGDOM
R -- Jamie Fox, Jennifer Garner

THE HEARTBREAK KID
R -- Ben Stiller

THE SEEKER: DARK IS RISING
PG -- Ian McShane

GOOD LUCK CHUCK
R -- Dane Cook, Jessica Alba

3:10 TO YUMA
R -- Russell Crowe, Christian Bale

FRESH POPCORN EVERYDAY!
-PARTY ROOM & ARCADE-

Call for Showtimes
580-338-3281
www.northridge8.com
Office -- 580-338-8969
CASH & CREDIT CARDS ONLY
THANK YOU!

Are You A Victim of Domestic Violence or Sexual Abuse?

The Panhandle Crisis Center Can Help
Call Toll Free - Hotline - 1-800-753-5308
301 S. Ash - Perryton - 435-5008
Battering Intervention & Anger Management Available
Memorials Accepted

ALL TREATS. NO TRICKS!

myCustom Pak
You may already qualify!

Choose at least 2 services + **SAVE!**

Se habla español

721 W 7th in Spearman 1-800-562-2556 www.ptci.net Some restrictions apply.