WEEKEND EDITION

Hereford BRAND

[illegible]th Year, Vol. Number 226 • Deaf Smith County, Texas SATURDAY, May 20, 2000 50 Pages, 50 Cents

HUSTLIN' HEREFORD, HOME OF **Kurtis Flood**

Inside Today

VIEWPOINTS

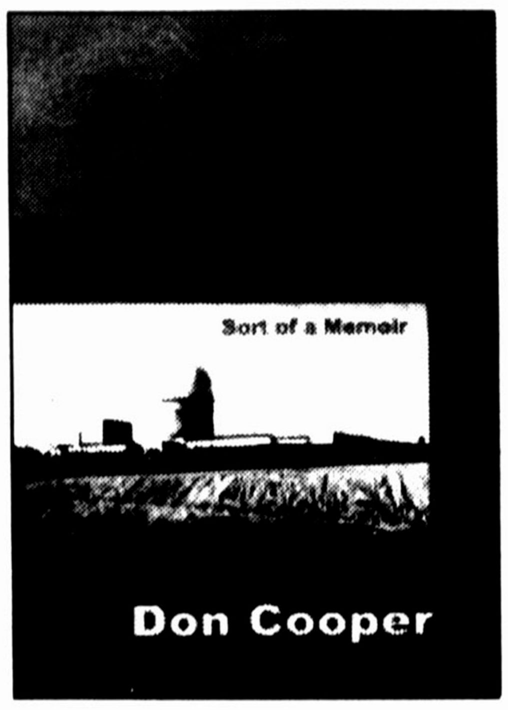

■ Getting book into print probably can be compared to giving birth. — **Page A4**

LIFESTYLES

"America's veterans, living and dead, deserve to be honored, to be remembered, and to be helped when they are in need. Americans should understand that the poppy program is not to glorify war, but to honor the patriotism of millions who served and are serving."

■ Troyce Hanna, member of the Hereford Unit, referring to the reason for the annual American Legion Auxiliary Poppy Day.

■ Volunteers to distribute the familiar red, handcrafted poppy honoring U.S. war dead Wednesday. — **Page B1**

Out of the oil patch

■ When the oil business went bust in the 1980s, Berry took new direction — he become a healthcare professional

By Donald M. Cooper
Hereford Brand Managing Editor

When the oil boom went bust in the 1980s, thousands of oil patch workers found themselves unemployed.

One of those was John Berry, whose small oilfield-related business went under. But the oil business' loss was the healthcare industry's gain.

Berry never went back into the oil fields — he went to nursing school and never looked back.

Since January 1999, Berry has served as director of nursing at Hereford Regional Medical Center, moving up from the house supervisor's position he held for the previous four years.

A graduate of Amarillo Palo Duro High School, Berry went to Ranger Junior College,where he played football for two years, and found out he loved the oil business.

He was offered a job by a representative of Coastal Oil Co. — "He could have said any oil company and I'd have taken it," Berry said — and went to work in the Bivins field, doing anything from driving the water truck to helping the roustabouts.

"I did anything; I loved it. Then an engineer in the office asked if I would like to go into the office as a material supervisor," Berry said. "I guess I was one of the youngest people to ever have the job — I was 23 at the time — and didn't know anything about it, but I did it.

"I had a four-state region and managed the company's equipment for six years. One day I saw an ad in the paper for Penret (subsidiary of Hunt Oil Co.), and I sent them a letter. I was contacted and offered a job on a drilling project at Dumas.

"The job lasted about a year and they offered me a job in either Houma, La., or Dallas, but my wife said no, so I went out on my own," he said.

"I did anything I could do in the oil fields. I have to day the Hunt people were very honest; they told me the oil business was going down, and when it went bust, I went under," Berry said.

"I did anything I could to make a living. I went to work selling sunglasses on the street," he said. "Then my wife decided to go back to college while I kept working.

BRAND/Don Cooper

John Berry, director of nursing at Hereford Regional Medical Center, checks some of the paperwork being prepared by Lupe Padilla.

"She'd come home from school and tell me that I'd really like (nursing). I was reluctant, but I went to WT (West Texas A&M University) and talked to the nursing supervisor" about the program, he said.

Although he already was certified as a paralegal, Berry applied for admission to the nursing program. He was set back when he learned he needed to take 92 hours.

"After the first semester, I was reluctant. If it hadn't been for a good professor — Betty Henry, who's now retired — I don't know if I'd made it. It was a very hard course," Berry said. With her encouragement and his own determination, Berry stuck it out and earned a bachelor's degree in nursing — joining his wife, Tamra, in the profession.

After becoming a registered nurse, Berry worked at Northwest Texas Healthcare System, and also with the now-defunct hospital in Canyon as an emergency room nurse.

"I guess I didn't have a day off for three years," he said.

Berry was working three days a week at the Canyon hospital when he learned there was an opening at

Please see **BERRY**, Page **A2**

HEALTH COALITION

20 regional hospitals formed group to promote health care

"Good health doesn't start with doctors, nurses of hospitals. It starts with people."

LEE PERSEFIELD,
executive director, Coalition of Health Services

Special to The Brand

Regional hospitals, including Hereford Regional Medical Center, combined resources in 1997 to form the Coalition of Health Services. Awareness of regional health needs motivated the providers to form the organization, which is intended to promote coordination and cooperation among individual health organizations. Twenty regional hospitals are included in the coalition's membership, with the organization serving 29 counties of the Texas High Plains.

Diabetes education and awareness is an early example of the regional needs addressed by the coalition. Health statistics identified diabetes as a major health factor — about 40,000 residents of the 29-county coalition service area are diagnosed as diabetic, while another 20,000 are believed to be diabetic but have not been diagnosed. It would have been impossible for each individual hospital to implement the kind of education and awareness needed for widespread early identification and treatment. The coalition created a program that serves the entire area and works in cooperation with healthcare providers. In all, the coalition administers 15 specific programs addressing health issues, including equitable access to primary and preventative health care, prenatal care, childhood immunizations, early childhood preventive care and health education.

The coalition maintains a constant awareness that health is about people, executive director Lee Persefield said. Since the organization works closely with health providers but is not directly involved in offering services, the coalition can step back and view health care from the viewpoint of the people served. In striving to meet the needs of the people, the coalition works to encourage and coordinate health education programs, from local primary care to coordinated services with regional health facilities and specialists. The coalition advocates "user friendly" health programs for everyone, no matter what their personal or family budgets.

"If it takes free hot dogs to get people motivated to apply for health insurance that fits their family's budget, we'll give free hot dogs," Persefield said.

The coalition and its hospital affiliates work to create an environment in which the general public feels comfortable. During the 1999 high school football season, the coalition launched the use of its CareVan, which travels to area communities to conduct health education, health screening and free immunizations.

Local healthcare leaders created the coali-

Please see **COALITION**, Page **A2**

Courtesy Photo

Amanda Highbanks, 12, of Amarillo anxiously awaits a free immunization provided by Glenda Shelley, a nurse with the Coalition of Health Services Inc. Shelley travels throughout the Panhandle in the CareVan, helping with health education and screening as well as providing free immunizations.

Parade of Champions set Monday

The "Season of the Century Parade of Champions" honoring Hereford High School athletes who advanced beyond district competition will begin at 5:30 p.m. at the high school.

The parade is sponsored by the Whiteface Booster Club and the high school.

After leaving the high school, the parade will move south to Park Avenue, then west on Park to Texas, north on Texas to Moreman then west to Whiteface Stadium.

At the stadium, there will be a program, where several awards will be presented, including the HHS all-sports honors. A hamburger cookout and friendly competition with student-athletes and coaches will follow the formal program.

The parade also will include a group of local motorcycle riders who helped escort the boys basketball team to the playoffs and the Mighty Maroon March[illegible] Band.

Lugar: Clinton hasn't helped farmers

WASHINGTON (AP) — The Clinton administration has done too little to rejuvenate the nation's farm economy, the chairman of the Senate Agriculture Committee said today.

"Although Congress and the president have agreed on the need to provide financial help to farmers, the Clinton administration has not focused sufficient attention on the broader problems facing agriculture," Sen. Dick Lugar of Indiana said in the weekly Republican radio address. He owns a corn and soybean farm in his home state.

Lugar said the administration has not worked hard enough to lower barriers to U.S. food exports or to reduce energy prices. He also said farmers were hurt by President Clinton's veto last year of a $792 billion tax-cut package.

Grain prices collapsed in 1998 and are likely to remain relatively low through this year. Congress has provided $15 billion over the past years to compensate for the lower prices and will give farmers at least $7 billion more this year, Lugar said.

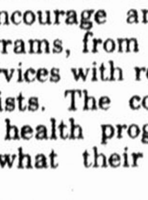

RICHARD LUGAR

The administration's failure to make progress at last year's world trade talks in Seattle "was a major disappointment to the agricultural community," he contended.

Congress also is close to finishing work on an overhaul of the federal subsidized crop insurance program that will sharply reduce the premiums that farmers pay for the coverage, Lugar noted.

Democrats contend American farmers were adversely affected by passage of the 1996 Freedom to Farm law, which significantly lowered crop subsidies and ended a Depression-era system of production controls.

MAY 20 2000

INSIDE

HEREFORD BRAND
Local roundup

Fun Breakfast scheduled

The spring Fun Breakfast will be 6:30 a.m. Monday at the Hereford Community Center, 100 Ave. C.

There will be games, door prizes, a drawing for $100 in Hereford Bucks and presentation of honorary Bull Chips.

The sponsor of the breakfast will be Guardian Self Storage, Hereford Janitor Supply and Don Tardy Real Estate Co.

Tickets are $6 per person.

For reservations, call the Deaf Smith County Chamber of Commerce at 364-3333 or go by the chamber office at 701 N. Main.

Dimmitt sets garage sale

DIMMITT — The 13th Annual Citywide Garage Sale, sponsored by the Dimmitt Chamber of Commerce, will begin at 8 a.m. June 3.

The annual event usually has more than 100 families participating, and Dimmitt merchants will feature sidewalk sales and garage sale specials. Also, vendors will set up on the courthouse square to offer a variety of merchandise.

On the morning of the sale, shoppers are invited to pick up directories and maps at the stoplight at the intersection of U.S. Highway 385 and State Highway 86, at the northwest corner of the Castro County Courthouse. Maps also are available in several Dimmitt businesses.

For more information or to reserve a downtown booth, contact Bill Sava at the Dimmitt Chamber of Commerce, 647-2524.

Mid-Plains Pioneers fest

The Mid-Plains Pioneers celebration will be May 27 at the Deaf Smith County Bull Barn. Registration begins at 9 a.m. and is $5 per person. Participants are invited to bring a covered dish and enjoy the noon meal. Meat, bread and drinks are provided.

Amarillo library book sale

AMARILLO — The Friends of the Amarillo Public Library will conduct the annual used book sale next month in the basement of the Central Library, 4th and Buchanan (across from the civic center).

The sale will be 4-9 p.m. June 2 for members only. It will be open to the public 8 a.m.-6 p.m. June 3 and noon-6 p.m. June 4.

Membership in Friends is $2 per person and a student membership is $1. Anyone who pays membership dues by 9 p.m. May 29 will be eligible to attend the preview night.

Membership dues should be mailed to Friends of the Amarillo Public Library, P.O. Box 2171, Amarillo 79105-2171.

Memberships will be sold the opening night of the sale, but the dues will be $4 per person and $2 for students.

The sale will include videocassettes, audiocassettes, and fiction and nonfiction books.

THE ASSOCIATED PRESS
Texas lottery

Texas Million

The winning Texas Million numbers drawn Friday by the Texas Lottery:

18, 30, 55, 69

Cash Five

The winning Cash Five numbers drawn Friday by the Texas Lottery:

4, 6, 25, 26, 28

Pick 3

The winning Pick 3 numbers drawn Friday by the Texas Lottery, in order:

5, 1, 4

HerefordBRAND

The *Hereford Brand* (USPS-242-060) is published daily except Sundays, Mondays, July 4, Thanksgiving Day, Christmas Day and New Year's Day by The Hereford Brand Inc., 313 N. Lee, Hereford, TX 79045. Second-class postage paid at the U.S. Post Office in Hereford, Texas.

POSTMASTER: Send address changes to the Hereford Brand, P.O. Box 673, Hereford, TX 79045.

SUBSCRIPTION RATES: Home delivery by carrier in Hereford, $5.20 per month; by mail in Deaf Smith County or adjoining counties, $52 per year; mail to other Texas areas, $57.50 per year; outside Texas, $60 per year.

The *Hereford Brand* is a member of The Associated Press, which is exclusively entitled to use for publication all news and dispatches in this newspaper and also local news published herein. All rights are reserved for republication of special dispatches.

The *Hereford Brand* was established as a weekly in February 1901, converted to a semi-weekly in 1948, and to five times weekly on July 4, 1976.

O.G. Nieman — Publisher (1972-98)
Mauri Montgomery — Publisher
Donald M. Cooper — Managing Editor
Jay Guerrero — Circulation Manager

BRAND/Dianna F. Dandridge

Medal winner — Alex Celaya, a senior at Hereford High School, recently brought home two first-place medals for his watercolor and pencil still life artworks. His works were entered in the Visual Arts Scholastic competition, which was held at the University of Houston-Clear Lake.

Adrian organizes PTO

HEREFORD BRAND
School news

Parents and staff at Adrian School District are organizing a PTO and invites interested parents to attend a meeting at the school on May 23. Babysitting and burgers will be provided.

For more information, please call 538-6203.

Summer School schedules

Summer school classes in Hereford Independent School District will be conducted June 5-30, 2000. Classes will Monday through Friday, 8:30 a.m. to 12:30 p.m., at the high school.

Classes will be small to insure individual attention in math, social studies, English, and science. TAAS classes will also be offered.

Students must meet attendance and behavior requirements to remain enrolled. For more information contact Stacy Lea at 363-7620.

Summer food program

A summer food program will be offered by the Hereford Independent School District and Texas Department of Human Resources, June 5 through July 13.

The program will be conducted at Hereford High School cafeteria and the West Central School cafeteria.

Meals will be offered to any child under age of 18.

Menus will be similar to school lunches served during regular school year. Lunches are free and will be served from 11:30 a.m. to 1 p.m. Monday through Thursday.

AC conducts registration

Amarillo College will offer registration for Hereford classes from 6-7 p.m. Thursday, at the High School

Courses offered will be English, government, history, mathematics and physical education.

For more information contact Brian Hedrick at 363-7627.

HISD offers credit by exam

Hereford Independent School District will offer Credit by Examination for students in grades one through 12 on six dates this summer, including June 19-21 and July 19-21.

Registration forms to request this examination process are available at each campus of the school district in the counselor's office.

Registration deadline for these tests is May 26. Additional information may be obtained by calling Kelli Moulton at 363-7600.

HISD bands to perform

The sixth-, seventh- and eighth-grade bands of Hereford Independent School District will perform an outdoor concert at 6:30 p.m. Tuesday in front of Hereford Junior High School, 704 LaPlata Drive.

The concert will feature the individual bands for each grade level as well as one song that combines all 300 students.

In addition to this, the seventh grade band will be giving the "World Premier" of a musical piece that they wrote during the current school year.

Entitled "Outdoor Fantasy," the number is unique in that one measure of music was written by each participating student.

Berry

From Page A1

Hereford. He applied for the position and was hired, working two nights a week in the emergency room.

He later would be promoted to house supervisor at HRMC, working full-time in Hereford.

In December 1998, he applied for the nursing director's position and was named to position in January 1999.

"I didn't take this job to be a boss. I understand that I am an authority figure, but my real job is patient care, and that's what I stress with all the nurses," he said.

"I get real satisfaction when people tell me the nurses did a good job or if there is a complaint, I can help work it out. ...

"What the people of Hereford need to realize is what an important facility they have here. You may not need the hospital today or even tomorrow, but when you do need it, you need to know it can care for you," he said. "People need to know what a good facility they have here."

"I don't want a Hereford family to have to go to Amarillo for a epidural, we can do that here. I've worked real hard to get this program started, and if people come here and find out the quality of care they get, they'll tell their friends about us.

"You have a lot of caring people here. All of my nurses, especially the ones who live in town, know just about everyone who comes in. That makes me thrive more — I just want to keep this place growing," Berry said.

A goal that Berry set for himself is to see more consistency in the staffing. He said he saw a survey that listed all of the registered nurses in the county and 80 percent of them are employed, so the labor pool is small.

"We need to push for the hometown people to want to become nurses. I want to improve education so people will go into nursing. If you have such a program, then you have an employment base.

"I want people here to come here instead of going to Amarillo. Of course, there will be specialities, like oncology, that cannot be provided here, but we do have a good lab and we can do all the blood work for the oncologist so you don't have to drive to Amarillo for that," Berry said.

Coalition

From Page A1

tion because of growing awareness that the effectiveness in healthcare requires coordination of efforts. One project recently initiated by the coalition is an electronic communications hub for healthcare providers. As funds become available, this will include placement of telemedicine equipment in area hospitals so that diagnostic tests from remote sites can be viewed by medical experts, permitting better diagnosis and treatment of rural patients.

Telemedicine equipment is being placed in five communities — Childress, Perryton, Canadian, Memphis and Amarillo — and the coalition will continue to seek funding for placement at other hospitals across the region. The project also involves public access to computers and the Internet, offering an opportunity for local healthcare facilities to work with area educational institutions in providing distance learning opportunities for all.

Emergency services

Activities reported by emergency services personnel for May 19, 2000, include the following:

POLICE DEPARTMENT

Arrests

-- A 28-year-old woman was arrested in the 400 block of Long and charged with a felony warrant.

– A 24-year-old man was arrested in the 200 block of East Third and charged with city warrants.

– A 33-year-old man was arrested in the 200 block of East Third and charged with Department of Public Safety warrants.

– A 21-year-old man was arrested in the 700 block of Irving and charged with evading arrest and public intoxication.

Incidents

– A runaway was reported in the 900 block of Sioux.

– A false report of a bomb was a reported in the 1000 block of Grand.

– A 911 hangup call was reported in the 400 block of Mable. The caller was attempting to call long distance. No offense was recorded.

– Two male juveniles reportedly were trying to open doors of parked cars in the 600 block of Irving.

Students of Month – Hereford Kiwanis Club recognized Students of the Month at its Thursday noon meeting. Receiving the certificates were Hereford High School seniors Kerris Montgomery (center left) and Leslie George. Montgomery is the daughter of Mauri and Lydia Montgomery. She is pictured with her mother (second from left) and her grandfather, Tony Cortez. George is the daughter of Tom and Nancy George. She is pictured with her father (second from right). Also shown is Gracie Gamez (right) chairman of the Kiwanis Student of the Month committee.

Clinton drops TV address on China bill

CHICAGO (AP) — Advised by congressional Democrats that the effort could be counterproductive, President Clinton abandoned plans to make a nationally televised speech to pitch legislation establishing permanent normal trade relations with China.

During a political fund-raising trip to Philadelphia and Chicago on Friday, Clinton abruptly canceled a five-minute, televised Oval Office address on behalf of the trade bill that he had scheduled for Sunday night.

His decision followed talks with House Minority Leader Dick Gephardt, D-Mo., and other congressional Democrats while on the flight to Chicago, White House spokeswoman Jennifer Palmieri said.

"We've been talking with them for the past couple of days about what's the most productive way to get votes on this," Palmieri said. "They've advised us that they don't think that the Oval Office address is the most productive way to get votes."

The bill would open China's markets to more U.S. goods, and end 20 years of annual reviews of China's trade status. The bill is supported by the business community and opposed by labor, environmental and some veterans' groups. Both sides said the vote remains close and predicted a weekend of hard lobbying.

Honesty, Professional Services, *and* Prices are Important...

Parkside Chapel Funeral Home
601 N. Main
Hereford, Texas 79045
363-2300

INSIDE

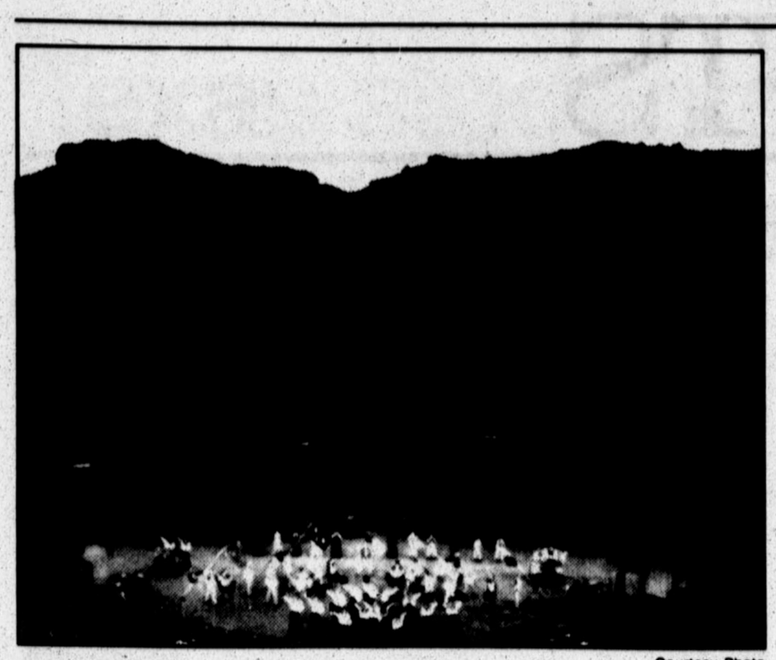

Courtesy Photo

Palo Duro Canyon provides the backdrop for the musical drama "TEXAS," which will kick off its 35th season next month.

Novelist's reading to open WTAMU's writing program

Special to The Brand

CANYON — A Dallas novelist will open the West Texas A&M University's summer writing program with a reading.

C. W. Smith, who will open the program June 1 with a reading, is a professor of English at Southern Methodist University, Smith is the author of six novels.

"Understanding Women" won the Texas Institute of Letters' Best Novel of 1998 Award and a citation from the Border Library Association for "outstanding novel about the Southwest."

Smith has also been a reporter and film critic for the now-defunct *Dallas Times Herald* and a free-lance journalist whose articles have appeared in *Esquire*, *TV Guide*, *Texas Monthly*, *Eastern Review*, *Atlanta*, *D*, *The Texas Humanist*, *The Utne Reader*, and other periodicals. His

autobiographical book dealing with children after a divorce was published in hardcover by Putnam in 1987. A paperback reprint under the author's original title — "Uncle Dad" — was published by Berkley in 1989.

Smith has twice received the Jesse H. Jones Novel Award from the Texas Institute of Letters, the Southwestern Library Association Award for Best Novel, the Dobie-Paisano Creative Writing Fellowship from the University of Texas, National Endowment for the Arts Creative Writing Fellowships in 1976 and 1990, the Texas Headliner's Feature Story award, the Frank O'Connor Memorial Short Story Award from Quartet magazine, the John H. McGinnis Short Story Award from *Southwest Review*, a Pushcart Prize Nomination from *Southwest Review*, Special Merit Award for Feature Writing from the Penney-Missouri Foundation, the Stanley Walker Award for Journalism from the Texas Institute of Letters, an SMU Research-Travel Grant, and an award for Best Nonfiction Book by a Texan in 1987 from the Southwestern Booksellers Association.

He belongs to PEN, The Authors Guild, Writer's Guild of America West, Texas Association of Creative Writing Teachers, and the Texas Institute of Letters, and he has served on the Literature panel of the Texas Commission on the Arts.

The workshops in fiction, poetry, and screenwriting run daily, Monday through Friday, June 1-15, and may be taken for graduate and undergraduate credit. All readings will be in Old Main 220 on the WTAMU campus. They begin at 7 p.m. and are free to the public.

Robert Flynn, a native of Chillicothe, Texas, will conduct the fiction workshops this summer. Flynn is the author of five novels. His dramatic adaptation of Faulkner's "As I Lay Dying" was the United States entry at the Theater of Nations in Paris in 1964 and won a Special Jury Award. He is also the author of a two-part documentary, "A Cowboy Legacy," shown on ABC-TV; a nonfiction narrative, "A Personal War in Vietnam"; an oral history, "When I Was Just Your Age";and two story collections.

Flynn's novel "North to Yesterday" received awards from the Texas Institute of Letters and the National Cowboy Hall of Fame and was named one of the Best Books of the Year by the *New York Times*.

Flynn is a member of Marine Corps Combat Correspondents Association, The Texas Institute of Letters, The Writers Guild of America, and P.E.N. In 1998, he received the Distinguished Achievement Award from the Texas Institute of Letters.

Michael Goins, a Houston freelance writer, will assist in the fiction workshops. Goins was the 1999 first-place winner in the Panhandle Professional Writers short story competition. His fiction also won honors at the 1999 Bay Area Writer's Conference. A member of the Austin Writer's League, Associated Writing Programs, the Houston Council of Writers, and Mensa, Goins also writes a weekly newspaper column in Fort Bend County.

Lubbock poet William Wenthe will conduct the poetry workshops. Wenthe, a professor at Texas Tech University, is poetry editor for *Iron Horse Literary Review*.

GILILAND INSURANCE ASSOCIATES
Life-Health-Disability
Retirement Planning - Estate Planning
201 E. Park Ave • 364-1881

Changes in store for 'Texas' season

Special to The Brand

PALO DURO CANYON — Changes are in store for the 35th anniversary season of the outdoor musical drama "TEXAS."

The performances of the 2000 season will be 8:30 p.m. June 7-Aug. 19 in the Pioneer Amphitheatre in Palo Duro Canyon State Park.

Capital improvements for the anniversary season total more than $792,000. Improvements include new side stages and sets, covered seating for the barbecue area, a new handicapped accessible restroom and a new amplification system. Funds for these improvements were generated in part by the *Amarillo Globe-News* "Celebrate 2000" project and by a new cast member, Cattle Call. Other contributions were made to the improvement project in honor of Jo Stewart Randel, to whom the season is dedicated.

Since 1966, "TEXAS" has entertained a world-wide audience with the history of the Texas Panhandle told through song, dance and drama. Guests from more than 100 countries travel across the Texas plains each year to Palo Duro Canyon State Park to experience the colorful production. The 3 millionth visitor will be welcomed to the amphitheatre during the first week of the season with tickets from "TEXAS" sponsor Southwest Airlines.

The professional cast of singers, actors, dancers, musicians and technicians bring life to an 1880's story written by Pulitzer Prize laureate Paul Green. Fictional characters "Uncle Henry" and "Calvin Armstrong" carry the story. "Uncle Henry," a prominent rancher, is disturbed by new settlers to the area, like "Calvin Armstrong," a young farmer with visions of helping the region advance. The young man's dreams of a train and a town in the area aren't initially favored by the rancher, who for years has grazed cattle freely on the range. Tempers flare as the characters battle nature and each other while making their homes on the Texas plains. Stubborness and pride eventually give way to progress.

The sound and lighting for the performances was designed specifically for the Palo Duro Canyon setting. Professional consultants from across the United States have designed special effects, including a rainstorm scene that sends thunder echoing down the canyon. A lightning bolt that flashes down the canyon wall and splits a tree is so realistic that even repeat audience members are startled by the impact.

Props add another element of realism to the show. Cowboys and Indians ride the backstage terrain on horses. The American Quarter Horse Association joined the "TEXAS" team this year to promote the important roles horses played in the settling of the West.

Guests are greeted with Texas hospitality upon arrival at the Pioneer Amphitheatre. A barbecue dinner is served from 6 p.m. until 8 p.m. for an additional charge. Western music on the patio prepares visitors for the evening ahead.

Tickets to "TEXAS" range from $8 to $21 with price discounts for children.

For tickets, call 655-2181 or order online at *www.texasmusicaldrama.com*.

Illinois family claims half of Big Game

CHICAGO (AP) — A suburban family who owns a small brewery stepped forward Friday to claim half of last week's $363 million lottery jackpot.

Joe Kainz, his wife, Sue, and their three sons will take home a lump sum of about $62 million after taxes.

The Tower Lakes couple and their sons, Michael, 34; Patrick, 29; and John, 26 — founded the Wild Onion Brewing Co.

PUC gives OK to SPS merger

AUSTIN — The Public Utility Commission of Texas on Thursday approved the proposed merger of New Century Energies (NCE) and Norther States Power (NSP) to form Xcel Energy.

NCE is the parent company of Southwestern Public Service Co. With the approval, SPS will begin in June to pass on $4.8 million per year in expected merger-related savings to its Texas customers, reducing base prices about 1 percent. The bill for a Texas residential customer using 1,000 kilowatt-hours per month will decline by 47 cents, from $64.24 to $63.77.

The PUC's action accepted a stipulated settlement among NCE, Texas agencies and stakeholders. The stipulation also includes SPS' "transition to competition plan," under which SPS plans to sell at least two-thirds of its 4,472 megawatts of electric power-generating capacity to competitors by 2002.

THE HEREFORD RELAY FOR LIFE LUMINARIA LIGHTING SERVICE

Help support the goals of the American Cancer Society and remember or honor a loved one by purchasing a luminaria candle. The votive candles, nestled in sand bags and lit for a soft effect, are being sold now, the candles will be lit in a special ceremony during the RELAY FOR LIFE, a 24-hour team event held at Whiteface Stadium, June 2-3.

For a $5 donation per candle, you can dedicate the glowing tribute to someone who has or has had cancer. Those who purchase candles are invited to attend this special event to see their donation come to life. Proceeds form luminaria sales will benefit the Deaf Smith Unit of the American Cancer Society, which is dedicated to cancer research, patient services and education. For more information on the luminaria ceremony or the RELAY FOR LIFE, contact Bryan Mcgaw at 806-364-1166 or 806-364-0572.

To purchase a luminaria and help light the way to cure, please complete this form and send it to he address indicated.

Thank you!

Yes! I'd like to light the way to a cure! I have enclosed a donation of $5 per candle.

Your Name:_____

Address: _____

I'd like to purchase a candle(s) in honor /memory (please indicate honor or memory) of:

_____

_____

Please make your check payable to the American Cancer Society. Return this completed form with you donation to :

American Cancer Society
Deaf Smith Unit
Debbie Holmes
340 N. Centre
Hereford, TX 79045

Contact the **HerefordBrand**
Phone: 364-2030
Fax: 364-8364

Making mutual fund decisions based on past ratings is like driving in traffic by looking in the rearview mirror.

IT JUST DOESN'T MAKE SENSE!

Now there's an alternative...one that allows you to look ahead with greater confidence as you make your mutual fund buy and sell decisions...in-depth mutual research reports from Raymond James & Associates. Not complex charts, incomprehensible standard deviations and outdated rankings based on what the fund did, but plain-English recommendations based on what our analysts believe may lie ahead for individuals funds and sectors.

To help you make informed decisions, each Raymond James' mutual fund research report* carries a straightforward "Highly Recommended," "Recommended" or "Not Recommended" rating.

For a sample of Raymond James' exclusive mutual fund research, please call today...and stop looking back when you make decisions about your financial future.

Dan Warrick, CPA/PFS
806-364-4087

RAYMOND JAMES™
FINANCIAL SERVICES, INC.
Member NSAD/SIPC

116 S. 25 Mile Ave.
Hereford, Tx. 79045
dwarrick@rjfs.com

Committed to your financial future.

*Raymond James' mutual fund research reports must be accompanied or preceded by a prospectus. Please read the prospectus carefully for details, including fees and charges, before you invest or send money.

Friendship.
A friend knows when you're feeling blue...doesn't ask why...and isn't uncomfortable with silence. With a friend, it's okay to be yourself because friendship has no conditions.
Friendship. We're more than "just a business."

Rix since 1899 FUNERAL DIRECTORS
"your wishes on file"
105 GREENWOOD • 364-6533 • HEREFORD

Some conversation pieces are more useful than others.

Wobbly-Headed Dog

NEC TalkTime Max 920

Get free weekends for life plus an NEC 920 phone for 99¢.

Put your wobbly-headed dog in the attic. A phone from Cellular One makes a much better conversation piece. We'll give you free weekends for life, an NEC 920 phone for just 99¢ and $10 off any hands-free accessory. So visit a store near you or call 1-800-CELLONE. It's a great value. Because you value your time.

Hurry, ends May 29. CELLULARONE

Cellular One | *Hereford* • 515-B N. 25 Mile Hwy, Northgate • 364-1055

Offers good through 5/29/00 on new activations on select rate plans. Free Weekends offer is limited to 300 minutes a month for calls made from 8:00 pm Friday to 11:59 pm Sunday, from within home calling area only. Does not include taxes, assessments, roaming or other toll charges. Incoming and outgoing calls are rounded up and billed in full minute increments from the time the network begins to process the call (before the call rings or is answered) through its termination of the call. Minimum term commitment required with fee for early cancellation. Featured hardware available at Cellular One stores and participating dealers while supplies last. Other restrictions apply. See written materials in store for complete details.

VIEWPOINTS

HerefordBRAND
Founded 1901 — 313 N. Lee St., Hereford,TX 79045

O.G. (SPEEDY) NIEMAN
Publisher (1972-1999)

MAURI MONTGOMERY
Publisher/Editor

DONALD COOPER
Managing Editor

CONGRESS SHALL MAKE no law respecting an establisment of religion, or prohibiting the free exercise thereof, or abridging the freedom of speech, or of the press; or the right of the people peaceably to assemble, and to petition the Government for a redress of grievances.
FIRST AMENDMENT TO THE CONSITUTION

COMMENT

AIDS fight gets boost

Those fighting AIDS got some powerful allies this week when five of the world's largest drug companies agreed to slash the prices of HIV drugs for people living in poor nations. That means millions of people throughout Africa and the Caribbean Basin living with HIV, the virus that causes AIDS, will now get access to those lifesaving drugs. ...

Still, the biggest hurdle was the cost of the drugs. The lower prices, though still too high for many, will go far in combating this epidemic. The combination of three or four drugs needed to keep the virus at bay will now cost between $150 and $200 a month in those countries, unlike the $10,000 and $15,000 a year it costs in the United States and Europe. ...

President Clinton ... commendably issued an executive order declaring that the United States will not interfere with countries that violate American patent laws to provide AIDS drugs at lower costs.

That should be a warning to the drug companies. Profit margins are never more important than life itself.

The Miami Herald

Gun issue needs some cooperation

The duel between Million Mom March Inc. and Second Amendment Sisters Inc. for the hearts and minds of the American people on Sunday should have been spelled d-u-a-l.

Both sides have good ideas about a problem that is still too big to be ignored. ...

To hasten the decline of gun deaths, Donna Dees-Thomases, whose sister-in-law is a close friend of Hillary Clinton ... organized a rally to demand new gun laws. ...

One proposal would close the loophole regarding background checks for buyers at gun shows. Trigger locks and mandatory gun safety classes are among other proposals. ...

To counteract that rally, the Second Sisters were hastily organized. They call for protecting the Second Amendment right to own a gun and for better enforcement of existing laws. ...

Some unsolicited advice to the moms and sisters: Emulate Mothers Against Drunk Driving.

That means being nonpartisan. That means holding people, not cars or guns, responsible for their actions. That means new laws. That means better enforcement of existing laws.

That means working together.

Charleston (W.Va.) Daily Mail

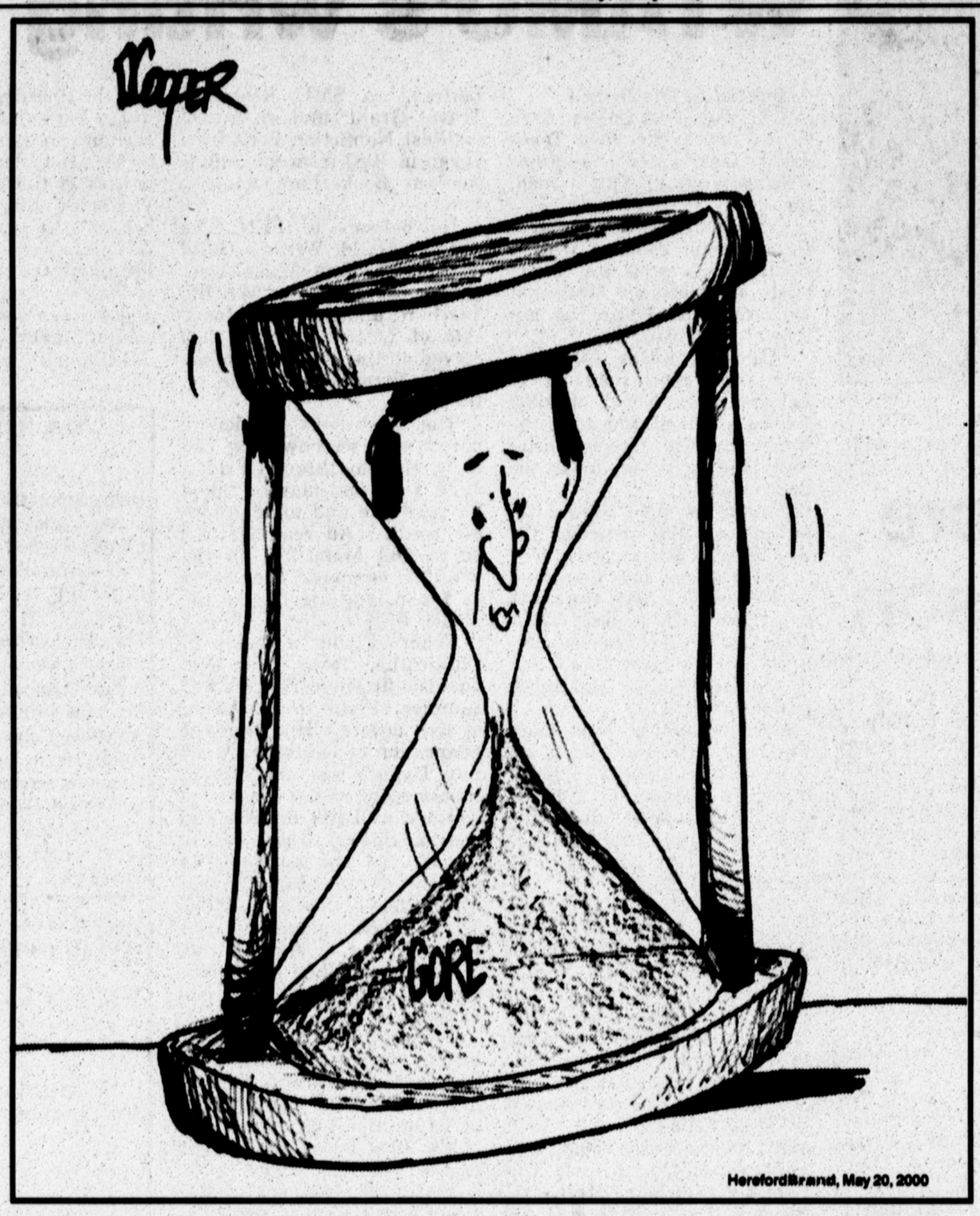

Now, confronting reality

Donald Cooper

Now I know a little bit about how a woman feels after giving birth. She has to go through all of those months of pregnancy, the ordeal of labor before the baby's arrival, and after the birth she has to wonder how will it turn out: Will this newborn infant grow up to be a saint or a demon, a genius or a doofus?

I guess that's what I've been going through with my book, "C Trick: Sort of a Memoir."

First was the months and months of gestation as I turned an idea into a book. Then came the labor as I struggled for nearly four years to find a publisher willing to commit to putting "C Trick" into print.

Now my baby is here — and I am wondering how it will turn out: Will "C Trick" sell or will it just gather dust?

"C Trick" isn't a typical memoir, it's sort of a memoir. That's been one of the problems as I tried to find a publisher; it doesn't really fit neatly into any of the publishing world's little compartments. In recounting my days with the old Army Security Agency's elite spy unit in Berlin during the Cold War, I've tinkered a bit with the chronology to meet my literary needs, and some of the characters are actually composites of two or more individuals. That's why it's "sort of a memoir" and not a historical text.

Since I've been marketing the book, I've received some nice comments, although none of the publishers decided to take a chance on "C Trick."

The owner of one small publishing house wrote back to tell me he believes the book "deserves to be published." Another small publisher said the book should be published by one of the large mass-market companies, and specifically mentioned Random House, HarperCollins and Simon & Schuster.

It's taken a long time, but "C Trick" finally made it into print.

In her rejection letter, Gillian Blake, associate editor for Scribner, wrote that "C Trick" is hilarious, deals with a subject that's been overlooked and brought to mind "Catch 22.."

However, she also said she was concerned there wasn't a "significant" market for my book My question was: How does she know there's no market for "C Trick" when she acknowledges the subject matter has been overlooked?

Then in December, a small publishing house committed to "C Trick." John Hauer, president of Pale Bone Publishing in San Diego, Calif., read a rough draft — fourth or fifth, I'm not sure — and found it to be a hilarious book that caught the spirit of the times. He wanted to see "C Trick" in print.

It's taken a few more months, but "C Trick: Sort of a Memoir" finally is in print.

And, I'm eyeball to eyeball with reality.

Don Cooper can be reached at *cooper@herefordbrand.com*

Surfing the 'Net easier for the kids

Dianna F. Dandridge

Surfing the 'Net apparently comes quite naturally for kids growing up today, but for some of us old-timers, who are more used to typewriters — or better yet, pen and paper — traversing the sometimes confusing communication world of the Internet is anything but simple.

Last week as I was trying to backtrack to a particular page, my ever watchful son asked why I was going through all those steps. "Mom," he said. "Why are you doing it that way. All you have to do is type in ...."

I did what he said and went immediately to the web page I was looking for. I'm still not real sure how he knew the electronic address. I've come to the conclusion it's got to be a kid-of-the-'00s-thing.

Rabbit trails get me every time. I get to looking for something, find an unrelated, but interesting topic and go off hunting a goose's tail, then can't find my way back to where I'm supposed to be. (It's kind of like trying to read a road map – upside down.) Neither can I find my way back to the web pages for the unrelated items when I've got the time to look into it.

It's not like the old encyclopedias, where you specifically have to look for a particular item. The 'Net has all these links and sublinks which take the traveler off into never-never world. For an information minded individual, these little rabbit trails provide a wealth of interesting facts.

I used to laugh when I heard people who were worried because their kid or spouse had become "addicted to Internet."

Let me tell you it's no laughing matter. Even old warhorse plodders like myself can rapidly become addicted to the speed in which information can be acquired. The types of information is nearly as unbelievable as the speed at which it comes to my fingertips.

My little rabbit-trails have taken me to some neat genealogy pages — most of which have nothing whatsoever to do with my family, but are still interesting reading. I've found out some things about 1989 Chrysler vans, which had I known them when purchased my now infamous Go-Mobile, I can guarantee I would never have made that purchase. I've discovered history on such innocuous things as popular soft drinks, fashion, hairdos and pet cemeteries.

Sometimes I discover things I don't really want to know; sometimes I find things I should already know and sometimes I can't find what I need to know because I don't phrase my search queries exactly right.

What I have come to realize is even plodding old warhorses really can get addicted to this new media. I don't think the Internet — by itself — is as harmful as drugs, booze, fast cars or pornography, but it definitely has attracting capabilities.

I make sure my kids have first use of the 'Net, when they've got homework or projects to complete, but when they're out doing their thing or in their beds, then its my turn.

Considering the terrible lack of worthwhile programs on the three channels on the television, the Internet provides an amazing variety of amusement and entertainment.

Not only do I get interesting information, but I get to stay in close contact with distant friends at virtually no cost — at least when

Please see **SURFING**, Page **A5**

Social Security is in play for 2000 campaign

Walter R. Mears

To reduce the political voltage when handling the third-rail issue of Social Security, the careful candidate assures older Americans that their benefits will not be cut, and everybody else that they will not have to pay more in taxes.

Gov. George W. Bush is carefully making that case as he advocates the option of private investments as part of Social Security.

So is Vice President Al Gore, who opposes major changes in the system. He says Bush would put benefits at risk.

While the White House contestants are disputing what to do about future financing of Social Security, their rival proposals agree on one claim: It will not cost beneficiaries or taxpayers a thing — at least not now or soon, although Republican Bush does not preclude changes for future retirees.

Gore opposes any future increase in the benefit age, which is gradually increasing now, one of the changes made in 1983 to shore up the system.

The age for full retirement benefits will be 67, effective in 2025.

Not that it won't take more money than the system will have to cover the benefits as the number of Americans over 65 years old grows and the ratio of workers paying Social Security taxes declines.

There are now 3.4 workers paying into the system for each person getting benefits out. That will go to down to two workers per retiree by 2030. There are nearly 45 million beneficiaries now, and the number will be increasing sharply in the coming decades.

Bush wants to deal with that by changing the system to permit working people to put a share of what would be Social Security taxes into private retirement accounts in the stock market.

Gore says the Bush plan would take roulette-style risks and invite "sky-high bailout costs" to meet retirement needs after a stock market slump. His plan would use the money the government saves on interest costs on a lowering national debt to keep Social Security solvent through the baby boom retiree crunch.

At this point, the system is projected to run short of the funds to pay benefits in 2037. Gore says his proposal would cover costs through at least 2050.

It, too, would change the system, because it would commit funds from elsewhere in the federal budget for Social Security needs, which have been covered by payroll taxes. That is automatic, without annual appropriations.

Gore's plan would have to withstand rival spending claims in Congress because the money would come out of the budget that finances other federal programs. To overcome that obstacle, Gore would have to find a way to bind future congresses.

Bush contends Gore's plan would only pass the problem on to future generations, and eventually would force increased taxes or lowered benefits.

Gore taunted what he called Bush's "freedom to lose your Social Security act." He also said it would cost close to $1 trillion over 10 years to start a private investment plan because money needed to pay benefits would be diverted out of the system.

The private investment proposal has Democratic supporters. Indeed, in 1998, President Clinton proposed having the government invest part of the Social Security fund in the stock market for better returns and Gore agreed at the time. The idea went nowhere with Congress.

Sen. Daniel Patrick Moynihan of New York, the Democrats' senior man on the issue, favors the option of putting 2 percentage points of the 12.4 percent Social Security tax into personal investments.

In outlining his proposals, Bush left details for later, endorsing a proposal by retiring Democratic Sens. Moynihan and Bob Kerrey of Nebraska, and Sen. John McCain, the Republican he beat for the presidential nomination. They want a bipartisan commission to look at all the options, specifically including private investment accounts, and recommend a solution to Congress.

Gore accused Bush of advocating a secret plan, to be disclosed only after the election. There are precedents. Clinton resisted Republican demands for a specific administration bill on Social Security financing, saying that there should be a bipartisan consensus on what to do. That was supposed to happen in time for action in 1999, but it did not.

So it is a 2000 issue, a major testing point for Gore and especially for Bush, who broke a Republican campaign habit by raising it, early in his presidential primary campaign. It has worked to Democratic advantage in past elections, as in 1986, when Republicans lost control of the Senate after voting to limit future cost of living increases in Social Security.

Republicans have tended to be defensive in

Please see **IN PLAY**, Page **A5**

Texas students score record high on TAAS

Ed Sterling
Texas Press Association

AUSTIN — Texas students, for the seventh year in a row, set a record high passing rate on the Texas Assessment of Academic Skills test, Commissioner of Education Jim Nelson announced May 17.

Statewide, it was the students' best performance in the 10-year history of the exam.

Preliminary results show that 80 percent of all students tested in third through 10th grade passed the English version of the TAAS this spring, compared to 78 percent last year.

This latest passing rate is 27 points higher than the 1994 passing rate for all students. That year, 53 percent of the students passed all tests taken.

This spring, 1,882,991 students in third through eighth and 10th grades took either the English or Spanish version of the TAAS test, compared to 1,847,199 in 1999.

Bush backs gun locks

Gov. George W. Bush on May 12 announced Project ChildSafe, a five-year, $5 million program to provide free child-safety locks and firearm-safety information to Texas parents.

Funded through a grant from the governor's criminal justice division, the program will provide parents with instruction and free child-safety locks.

Sheriffs and police chiefs across the state will be notified during the next few weeks about Project ChildSafe and will receive kits to distribute in their communities.

Inmate care eyed

It costs a lot less to place a terminally ill Texas prison inmate in a nursing home than to keep him or her under special care in a penitentiary, prison officials said last week.

The Texas Criminal Justice Policy Council, quoting a Legislative Budget Board estimate, said the annual state cost for "special-needs offenders" who require 24-hour skilled nursing care is about $34,000 in prison versus $7,000 for nursing facility care outside prison.

The council recommended that the Texas Legislature:

- Adopt a computerized system to assess candidates for special-needs parole;
- Broaden the definition of terminally ill to include inmates diagnosed as up to 12 months from death; and
- Consider expanding the number of nursing homes eligible to receive paroled offenders.

Other Highlights

- Texas has moved from worst to fifth-worst in the nation in the release of toxic industrial chemicals, according to new figures released by the Environmental Protection Agency. Over the last 10 years, Texas led the nation by cutting its total toxic industrial chemical releases by 47 percent.
- Thirty Texas Department of Health employees were sent home Friday after three kinds of hazardous mold were found in laboratories where HIV, rabies and measles tests are conducted. The molds can cause allergic reactions, asthma, bronchitis, skin rashes, sinus problems and nosebleeds. Air-quality tests are being conducted to determine the extent of the problem.
- Over its 90-year history, the Texas A&M bonfire has evolved from a trash pile into a "complex and dangerous structure ... built without adequate physical or engineering controls," the Texas Board of Professional Engineers said last week. Twelve students died when the 55-foot-tall timber structure collapsed on them last November. If the bonfire meets the definition of a "public work," it will be subject to fines for safety and construction violations, the board said.
- San Antonio car dealer Red McCombs gave the University of Texas College of Business Administration $50 million last week. It was the biggest single donation in the 117-year history of the university. Upon announcement of the gift, the board of regents authorized the renaming of the business school the Red McCombs School of Business.
- The Texas Lottery Commission last week voted to reconfigure the Texas Lotto drawing. Beginning in July, 54 balls will be bouncing around in the chamber, instead of 50, and jackpots will be bigger but harder to win. Commissioners said Lotto ticket sales are down 28 percent and the change to 54 balls was needed because most players wait for the jackpot to reach $20 million before they buy tickets.
- The Texas Water Development Board reported reservoirs across the state were at 75 percent capacity in April and the National Weather Service has predicted Texas will see drought conditions.

Surfing

From **Page A4**

compared to a long distance call.

It's unbelievable how easy it is to loose track of time and wind up spending hours running down the never-before available rabbit trails.

They never end. Most never go anywhere in particular, but the excitement of exploring them is probably greater than that of early explorers who found whole new worlds.

For now I've got to go explore an old world and run the vacuum, get the kid to ball practice, get supper going and a few other things, but soon, very soon ....

Dianna F. Dandridge can be reached at *dianna@herefordbrand.com*

Highlights

From **Page A4**

handling the issue. Not Bush. His campaign figures that a stock market-savvy generation of younger Americans, many of whom doubt they will get their Social Security entitlement unless the system is changed, will back the changes he wants.

Gore's defense of the system as is may be reassuring to elder voters. A CBS-New York Times poll shows that Gore has the advantage on the issue now. Forty-seven percent said he would do a better job of dealing with Social Security, 39 percent said Bush.

Walter R. Mears has reported on Washington and national politics for The Associated Press for more than 35 years.

Gun buy-back out of ammo

CORPUS CHRISTI (AP) — A federal gun buyback program used up its cash for the year in only two days of operation.

Heather Audelo, a community outreach worker with the city Housing Authority, told the *Corpus Christi Caller-Times* that she found 100 to 150 gun-toting people waiting in line for the police property room to open when she arrived at 7:40 a.m. Friday.

When the buyback began, the funds were used up in about 15 minutes, she said. About 100 people were turned away.

Housing Authority officials handed out $16,200 for 216 guns. Residents received a $75 money order for each firearm they brought in.

On May 5, the first day of the initiative, the authority gave out $19,500.

PUBLIC OFFICIALS

Where to write

PRESIDENT
Bill Clinton, The White House, 1600 Pennsylvania Ave., Washington, D.C. 20500; (202) 456-1414

Gramm

Clinton

Hutchison

U.S. SENATE
Phil Gramm, 370 Russell Senate Office Building, Washington, D.C. 20510; (202) 224-2934; e-mail, *philgramm@gramm.senate.gov*

Kay Bailey Hutchison, 283 Russell Senate Office Bldg., Washington, D.C. 20510; (202) 224-5922; e-mail, *senator@hutchison.senate.gov.*

U.S. HOUSE
Larry Combest, 1026 Longworth House Office Bldg., Washington, D.C. 10515; (202) 225-4005

Combest

GOVERNOR
George W. Bush, Room 200, State Capitol, Austin 78711; (512) 463-2000 or (800) 252-9600

TEXAS SENATE
Teel Bivins, P.O. Box 12068, Capitol Station, Austin 78711 or P.O. Box 9155, Amarillo 79105; (512) 463-0131 or (806) 374-8994.

TEXAS HOUSE
John Smithee, P.O. Box 2910, Capitol Station, Austin 78711 or P.O. Box 12036, Amarillo 79101; (512) 463-0702 or (806) 372-3327; e-mail, *John.Smithee@house.state.tx.us*

Letters to the editor policy

The *Hereford Brand* welcomes letters to the editor on subjects of interest to our readers. The editor reserves the right to edit submissions to meet space requirements, for clarity, or to avoid obscenity, libel or invasion of privacy.

All letters must bear the handwritten signature of the writer and include the address and telephone number for verification purposes. Letters should be limited to 300 words.

The deadline for submitting letters for the weekend edition of the newspaper is 5 p.m. Thursday.

Hereford Health Clinic
and
Hereford Regional
Medical Center

Are Pleased to Announce the Association of

Theresa A.
Whitt, M.D.

specializing in
Family Practice and
Obstetrics

to make an appointment
with Dr. Whitt,
call 364-7512
Monday-Friday
8:00 am to 5:00 pm

Congratulations

Randy Laing
Deaf Smith Equipment Operator

Randy recently received his Associate of Science Degree in Electrical Utilities Technology from Amarillo College. He achieved his degree while working full time and attending classes part time. Laing explained that it required more than five years of part time attendance to acquire his degree.

Mike Veazey, DSEC Staff Assistant, and Jerry Koenig, DSEC Technical Operations Foreman, have also received their EUT degrees from Amarillo College. Deaf Smith Electric Cooperative would like to congratulate and commend these employees for their hard work and perseverance in achieving their goals.

Stephen Lawlis, M.D., of Covenant Family Healthcare Center, will be leaving the Hereford clinic May 25th, 2000. Patients of Dr. Lawlis may **continue treatment with one of the many highly qualified physicians** at the Covenant Family Healthcare Center. Medical records will remain at the clinic. Call 363-1113 today to meet your new **Partner for Good.**

Covenant
Family Healthcare Center

125 W. Park • Hereford, TX 79045 • 363-1113

Bruce Clarke, M.D.
Board Certified, Family Practice
Duffy E. McBrayer, M.D.
Board Certified, Family Practice
Gerald Payne, M.D.
Family Practice
Nema Uwaydah, M.D.
Board Certified, Family Practice

Hours: Mon. - Fri. 9:00 am - 5:00 pm
Sat. 9:00 am - 12:00 noon

INSIDE

Sales tax payment falls off this month

By Donald M. Cooper
Hereford Brand Managing Editor

Hereford's economy slipped in May, at least by one measurement.

The city's sales tax payment from the Texas Comptroller's Office this month was $97,244, down 12.4 percent from the $111,040 received in May 1999. However, the May allocation was significantly higher than the $75,605 received in April.

Deaf Smith County saw its sales tax rebate fall this month as it received $35,202, down 1.7 percent from the $35,809 for May 1999. The county's payment, however, was well above the $24,517 received in April.

For the year, Hereford has received a total of $450,157, up 0.2 percent from $449,471 in payments for the same period last year. The county has received a total of $161,204 for the year, up 4.7 percent from the $153,921 for the same period last year.

The comptroller's office delivered a total of $277.2 million in monthly sales tax payments to 1,104 Texas cities and 119 counties, a 4.2 percent increase over the $265.9 million allocated to cities and counties in May 1999.

The comptroller's office sent sales tax rebates totaling $256.9 million to Texas cities, 4.6 percent higher than last May's payments of $245.4 million. Rebates of $20.3 million to Texas counties were down 0.8 percent compared to allocations of $20.5 million in May 1999.

The state's six metropolitan transit authorities and two city transit departments received $99.2 million. Another $8.9 million went to 49 special-purpose districts.

May sales tax rebates represent sales taxes collected in March and reported to the comptroller in April.

By law, the state collects sales taxes for Texas cities and counties that have local sales taxes. The comptroller's office then returns the portion of the taxes on a monthly basis.

The state charges a 6.25 percent sales tax and local sales taxes can be up to 2 percent abo ve that. The city of Hereford levies a 1.5 percent tax, while Deaf Smith County's sales tax is 0.5 percent.

Around the area:

- Borger — $224,7011, down 3.9 percent from $233,754 the previous year;
- Canyon, $51,582, down 8.7 percent from $56,495 in May 1999;
- Dalhart — $110,485, down 13.6 percent from$127,949 in May 1999;
- Dimmitt — $30,687, up 6 percent from $28,940 the previous year;
- Dumas —$155,901, down 2.9 percent from $160,495 in May 1999;
- Friona — $23,993, down 6.2 percent from $25,5791 last year;
- Pampa — $234,215, down 7.1 percent from $252,214 the previous year;
- Plainview — $296,891, down 2 percent from $302,804 in May 1999; and
- Vega — $5,705, up 86.9 percent from $3,053 last year.

New computer virus crashes computers, but spread contained

NEW YORK (AP) — The spread of a computer virus that could have done more damage than the "Love Bug" was nipped in the bud this week as U.S. companies strengthened their defenses against attacks from the Internet.

The virus, dubbed "NewLove," infected thousands of computers around the world on Thursday and Friday, but failed to become an epidemic like the Love Bug that reached millions two weeks ago.

Safeguards put in place on corporate e-mail systems against the earlier virus stopped NewLove's spread. Had awareness not been heightened by the Love Bug, the new virus could have spread very fast and caused untold damage, said Gene Hodges at software company Network Associates Inc. in Santa Clara, Calif.

"In this perspective, 'Love Bug' was a very positive wakeup call," he said.

GENERAL EXCELLENCE AWARD – 1999 & 2000
Panhandle Press Association

Congratulations twins!

We're PROUD of you!

Love Mom, Dad & Brent

Kristy George

Leslie George

We're PROUD of you!

Pamela Ruiz
2000 Graduate

Love Mom & Dad, Michelle & Johnny

Classic Corner
501 E. Park Avenue • 364-6681

Congratulations

From McDonald parties to Sorority parties, you have come a long way. Now on to bigger things

Love,
Mom, Dad,
Monica, Daniel, Little Gilbert

Crystal Luna

2000 Graduate

Congratulations Jerry!

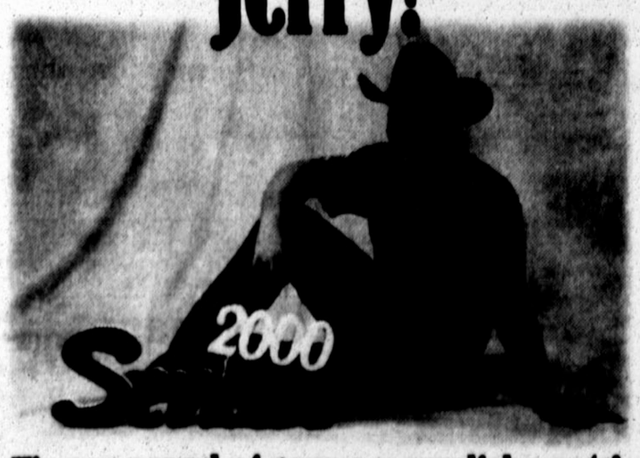

We are proud of your accomplishments!

Love Dad, Mother, Jana & Kimberly

Contact the HerefordBrand
Phone: 364-2030
Fax: 364-8364

Congratulations!

We're proud of you!

Michael Cepeda

We love you!

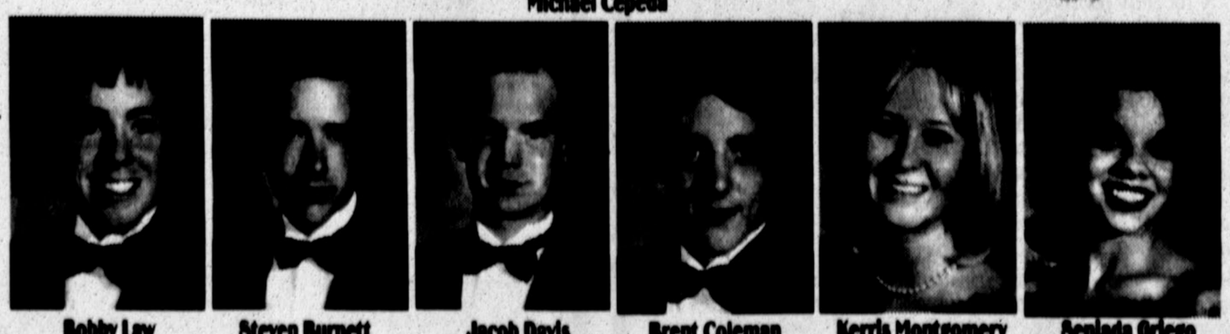

Bobby Law | Steven Burnett | Jacob Davis | Brent Coleman | Kerris Montgomery | Senada Griego

Cepeda Loader Service & Trucking

Dad, Mom, Monica & Grandma

FIRE TEAMS

Women's pumper team — Members of the team are (from left, rear) Ginger Watts, Roben Crenshaw, Amilia Van and Bobbie Burkhalter, and (front) Becky Turney, Abby Watts and Christi Prisk. The team took second-place honors.

Women's polo team — Members of the team are Roben Crenshaw and Christi Prisk. They were first-place winners in the firefighter competition.

Subscribe to the *Brand*, 364-2030

Kids' 3-man hose lay — Members of the team are (from left) Chelsi Ruiz, Wade Crenshaw and Tiffany Van. The team finished first in its category.

Kid's 3-man hose lay — This team finished second in the competition in its category. Members of the team are (from left) Michael Turney, Chelsi Ruiz and Wade Crenshaw.

BRAND Photos by Mauri Montgomery

Men's 6-man pumper team — Members of the team are (from left) Dean Turney, Glen Crenshaw, Bill Watts, Ricky Prisk, Carlos Ruiz and Zane Watts.

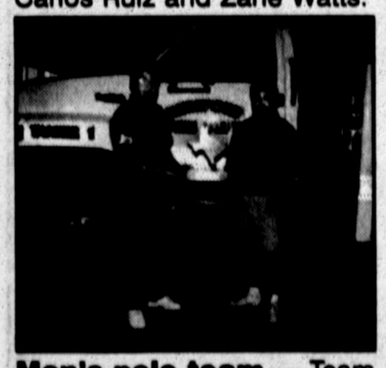

Men's polo team — Team members Bill Watts (left) and Carlos Ruiz show off their first-place trophy.

Kid's 3-man — Joseph Murray (left), Michael Turney (center) and Jacob Murray show off their second-place trophy.

Support your local fire department.

HerefordBrand
313 N. Lee St.
Hereford, TX 79045

Congratulations, Class of 2000!

CONWAY OIL COMPANY
5¢ OFF PER GALLON WITH THIS COUPON
HEREFORD SHELL
714 West First • 363-1465

Prestamos
$100 a $467
Nuestras Horas son Lunes a Jueves 8:300 hasta 5:30
y Viernes 8:30 hasta 6:00.
Ahora nuevo credito
Continental Credit
Credit starter loans
226 N. Main Street • Numero de telephono 364-6981
Aceptamos applicaciones por teléphono
y se habla español.

The XIT Mother's Day
CELL!

Treat your Mother to Something as Special as she is this Mother's Day!

The Motorola StarTac 6500 is the perfect Mother's Day gift. So small and light weight, it's easy for her to carry with her all the time. She'll never miss those important calls with her StarTac. The feature-rich 6500 is simple to use. Its large display is very easy to see. One touch turbo dial allows fast access to her most important phone numbers, and vibracall alert lets her know about incoming calls without drawing unwanted attention. She can have up to 4 hours of talk time with its extensive selection of batteries. A wide range of accessories and carry cases are also available for the StarTac 6500.

Come by any of our Convenient Customer Care Centers to see XIT's Mother's Day Cell for yourself!

ONLY
$49.95
Some restrictions apply

XIT CELLULAR
... the brand of Excellence!

Long Distance • Local Access • Cellular • Paging • Internet • Voice Mail
Dalhart 16?1 Tennessee Ave. & Hwy 87 North • Dumas 1?15 South Dumas Ave.
Hereford 809 South 25 Mile Ave. • Stratford 401 North 3rd St.
1.800.232.3312

HISD sets summer athletic camp dates

■ Camps begin on May 30

The Hereford Independent School District has announced the dates and the schedules for Summer Athletic Camps.

The camps take place May through July and the cost of each camp varies depending on the sport.

Girls' basketball and softball camps each cost $30 while tennis and volleyball camp cost $35. Boys' basketball, baseball, football and wrestling participants are required to pay $25.

The girls' basketball camp begins on May 30 and lasts through June 2. The times for the camp are 9 a.m. to noon for students that are incoming fourth-grade through seventh-grade students. Participants that are incoming eighth-grade through ninth- grade students will have camp from 1 p.m. to 4 p.m. The girls' basketball camp takes place at the Hereford Junior High Gymnasium and is run by Head HHS girls basketball coach Key Harrison.

The girls' softball camp begins on June 12 and lasts through June 15. Incoming fourth through seventh-graders also will practice from 9 a.m. until noon while incoming eighth through 12th-grade students participate from 1 p.m. until 4 p.m. The camp will be located at the Kids Inc. Fields. Coach Penny Summers will head up this camp.

In addition to the regular softball camp, the coaches have decided to offer a camp dedicated solely to softball pitching. The camp takes place from June 19-21 from 6 p.m. to 8 p.m. at the Junior High Practice Field. The cost for this camp is $20, and assistant HHS coach Angela Stansell will be in charge of the camp. The camp will be for incoming fourth through sixth grade-students.

The Hereford tennis camp is scheduled from June 26-30 at the Hereford High Tennis Courts. From 9 a.m. to noon students who are incoming fourth through seventh-graders will report to camp, and students who are incoming eighth through 12th- grade students will play from 1 p.m. to 4 p.m. HHS head tennis coach Amanda Nimitz will head up the tennis camp.

The volleyball camp will be held at the new Hereford High School gyms on July 24-28. Girls' Athletic Director Brenda Kitten will work with the incoming fourth through seventh-grade students from 9 a.m. until noon, and incoming eighth through ninth-graders from 1 p.m. to 4 p.m.

For more information on the girls basketball, softball, tennis and volleyball call 363-7633.

Boys' basketball registration is June 5 at the basketball gym. The camp lasts from June 5-8 with participants ranging from third grade to ninth grade. Incoming third through fifth- graders will have their camp from 9 a.m. to noon while incoming sixth through ninth-graders will practice from 1 p.m. to 4 p.m. The coach in charge of the camp is Randy Dean, and the cost of the camp is $25.

The summer baseball camp takes place this off-season from May 30 through June 1 at Whiteface Field. Registration for the camp is on May 30 at the field. Registration for Incoming fourth through sixth-graders is from 8:15 a.m. until 9 a.m. and registration for incoming seventh through ninth-graders is from 12:30-1 p.m. Hereford High School head baseball coach David DePriest will have morning practice for the fourth through sixth- grade students at 9 a.m. until noon, and the seventh through ninth-graders meet at 1-4 p.m. The cost for the camp is also $25.

The football camp this summer takes place June 12-15. Registration for the camp is on June 12 at the football field. Incoming fourth through sixth- graders need to register from 8:15-9 a.m., and incoming seventh through ninth-grade students need to register from 12:30-1 p.m. Head football coach Craig Yenzer will start camp at 9 a.m. each morning for the fourth through sixth-grade students and keep them until noon. The incoming seventh through ninth-grade students practice from 1-4 p.m. The football camp will cost $25.

HHS wrestling coach Mike Dominguez has scheduled his camp for May 30-June 1 at the HHS P.E. gym. Registration for the camp is on May 30 at the gym. Incoming Kindergarten through sixth- graders have camp from 9-11 a.m. while incoming seventh through 12th -grade students wrestle from 1-4 p.m. The cost for this camp is $25.

The final camp offered this summer is the 2000 Herd Golf Camp which is from May 30-June 2. HHS head golf coach James Salinas will have registration for the camp on May 30. Incoming third through fifth grade- students must register from 8-8:45 a.m. and incoming sixth through ninth- grade athletes must register from 12:30-12:55 p.m.

Camp for incoming third through fifth grade golfers is from 9-11:45 a.m. Camp for incoming sixth through ninth-

See CAMPS, Page A9

Colorado goalie spoils Stars' trip to Denver

■ Dallas shutout as Avalanche take 2-1 series lead

DENVER (AP) — For the second time in three games, Patrick Roy blanked the Dallas Stars. Not bad for a player who insists he isn't a shutout goalie.

Roy tied an NHL record with his 15th career playoff shutout as the Colorado Avalanche beat the Stars 2-0 Friday night.

Shjon Podein and Adam Deadmarsh scored goals and rookie Martin Skoula had two assists as Colorado took a 2-1 lead in the best-of-seven Western Conference finals. Game 4 is Sunday in Denver, where the Avalanche are 7-0 in the playoffs.

Roy matched the shutout mark set by Clint Benedict of Ottawa and the Montreal Maroons in the 1920s, and extended his league record for playoff victories to 120.

Roy, whose 21 saves included a stop on Brett Hull on a breakaway early in the third period, also beat Dallas 2-0 in the first game of the series.

"I've never really been a shutout goaltender, but maybe I could have that habit now," Roy said.

"It's fun the way the guys are playing in front of me. Tonight, they were very sharp, and our penalty-killing was a big key. Killing those two penalties right off the start gave us momentum."

Roy maintained he wasn't aware of his lofty playoff shutout status "until I saw I was tied with Jacques Plante (for second place). What's more important is to see the team play the way it is right now."

PATRICK ROY

The Avalanche played without injured defenseman Adam Foote (eye), but defenseman Ray Bourque returned to the lineup after missing four games with a knee injury.

"I didn't have any problems at all moving around and felt very comfortable," said Bourque, who played 35 minutes. "This was a humongous win."

Dallas allowed 40 shots, its most in 13 games this postseason. Ed Belfour had 38 saves.

Colorado had 10 power plays compared to Dallas' three.

Dallas' top four scorers in the playoffs — Hull, Mike Modano, Joe Nieuwendyk and Jamie Langenbrunner — failed to get off any shots in the first two periods. Modano, who scored two goals in Dallas' 3-2 win in Game 2 and holds the Stars' career playoff goal record, didn't get a shot the entire game.

"I thought we were beat in pretty much every area," Stars coach Ken Hitchcock said. "If we expect to win Game 4 and extend this series, we're going to have to raise our level of play. ... they outplayed us tonight. They beat us to the loose pucks, they were stronger in front of our net than we were in front of their net."

Podein scored just 1:39 into the game, taking a pass from Chris Drury along the boards and beating Belfour.

"Chris made a great play and I just whacked at it," Podein said.

Colorado later killed off two penalties, and Dallas withstood two short-handed situations, including a four-minute penalty on Modano for a high-sticking incident that left Deadmarsh with a bloody nose.

The Avalanche got off four shots on Modano's penalty, but Belfour was outstanding, including stops on Joe Sakic and Dave Andreychuk.

Colorado outshot Dallas 20-4 in the second period, but managed only a power-play.

TERRY'S AUTOMOTIVE
Complete Muffler & Exhaust Repair
Most Vehicles - Muffler Replacement
600 N. 25 Mile Avenue • 364-7650
HOURS: Monday-Friday 8:00 am-6:00 pm
State Inspection Stickers
PICK-UP & DELIVERY AVAILABLE
Terry Hoffman, Owner

Guardian SELF STORAGE II
is proud to be part of Hereford

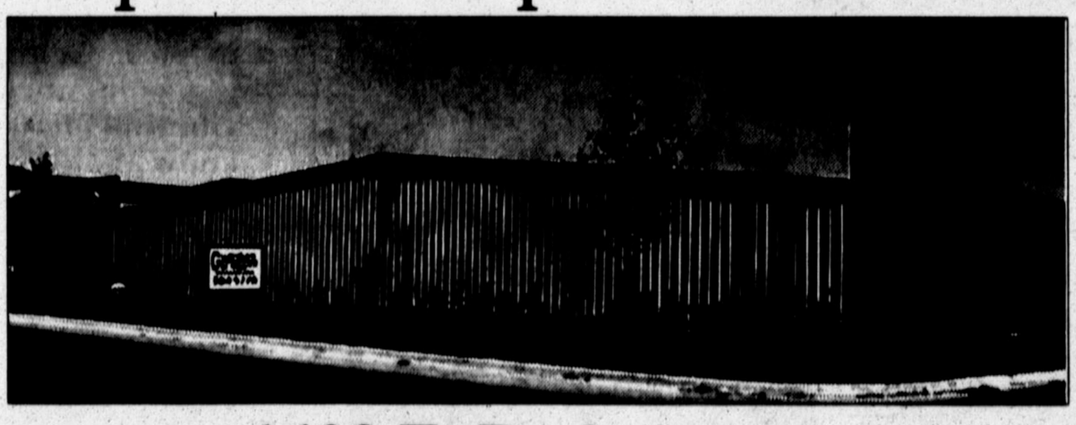

1409 E. Park Avenue
Storage units and Trailer Rental
• Complete area lighting
• Security fence
• Controlled gate access
• Easily accessible location
• 16 ft. Tandem axle trailer available
• 1 day free trailer rental with new lease
OFFICE AT:
Hereford Janitor Supply
1301 E. Park Ave.
Hereford, TX 79045

A "special thanks" to our contractors.
Electrical Speacilist
Victor Plumbing
West Texas Rural Telephone
CICS Computers
Robert's Signs
Lipham Construction
Ruland Construction
Pesina Qualiaty Painting
Marquez & Sons
Eldon Fortenberry

Congratulations Class of 2000!
True Value
Help Is Just Around The Corner
OUR FINEST QUALITY E-Z KARE INTERIOR Flat Paint white only $14.99
2 Pc. FLASHLIGHT PLUS LIGHTED SCREWDRIVER $9.49
Qt. LAWN WEED KILLER controls broadleaf weeds, won't harm grass. $6.99
5/8" SUPERFLEX HOSE 75' rubber vinyl, 4-ply $12.97
Carl McCaslin Lumber Co.

Expos rally to beat Houston in 10, 3-2

■ Meluskey homers in Astros' 3-2 loss in Houston

PITTSBURGH (AP)-The Pittsburgh Pirates finally found a player to hit for a cycle in Three Rivers Stadium, and with not to much time to spare.

"When I hit it in the gap, I honestly thought it bounced over the wall, but I wasn't stopping at second," Jason Kendall said Friday night after his eighth-inning triple gave him the cycle in the Pirates' 13-1 rout of the St. Louis Cardinals.

Kendall, who drove in five runs, had a two-run homer in the first, an RBI single in the second, a double in the third and a two-run triple in the eighth.

The last Pirates player to hit for the cycle at home had been Wally Westlake against the Braves on June 14, 1949, when the Pirates played at Forbes Field.

Pittsburgh, which moved to Three Rivers in 1970, moves on to PNC Park next year, and Kendall figures to be a big part of their plans.

"Nothing he does is amazing," Cardinals manager Tony La Russa said. "He's one of the best young players in the league."

In other NL games, it was Chicago 4, Cincinnati 1; San Diego 11, Atlanta 7; Milwaukee 11, San Francisco 10 in 10 innings; Colorado 10, Philadelphia 2; New York 4, Arizona 3; Montreal 3, Houston 2 in 10 innings; and Los Angeles 5, Florida 3.

Kris Benson (4-4) struck out a career-high 11. Rick Ankiel (3-2) gave up seven runs and seven hits in 2 2-3 innings, the shortest of his eight career starts.

Cubs 4, Reds 1

Sammy Sosa hit a two-run double in the first, and Cincinnati's Dmitri Young connected for the only homer of the game. Ken Griffey Jr. went 0-for-3 in his first regular-season appearance at Wrigley Field.

Ismael Valdes (1-1) got his first win since beating the Cubs last Aug. 27, allowing one run and five hits in 7 2-3 innings. Todd Van Poppel finished for his first save of the season, the second of his career.

Steve Parris (2-6) gave up all four runs and four hits in seven innings.

Padres 11, Braves 7

Phil Nevin hit his first grand slam and drove in a career-high six runs, stopping Atlanta's six-game winning streak.

Bret Boone added a three-run homer in his return to Atlanta as the Padres scored four runs in the first, fell behind 5-4 in the third and put the game out of reach with Nevin's homer in the seventh.

Atlanta lost for only the fifth time in 22 home games despite 15 hits, including two homers by Andruw Jones. Chipper Jones and Brian Jordan also homered.

Matt Whiteside (1-0) escaped a bases-loaded, no-outs jam with San Diego trailing 5-4, and Trevor Hoffman got the last out for his seventh save.

Terry Mulholland (3-4) was pounded for eight runs and nine hits in six-plus innings.

Brewers 11, Giants 10

Ron Belliard's 10th-inning sacrifice fly off Robb Nen (0-1) scored pinch-runner James Mouton, sending visiting San Francisco to its seventh straight loss.

Milwaukee closer Bob Wickman (1-1) pitched two scoreless innings for the victory.

Rockies 10, Phillies 2

Jeffery Hammonds and Brent Mayne each had four RBIs, and Pedro Astacio (4-2) became the winningest pitcher in Rockies history. With 40 wins, he topped Kevin Ritz, 39-28 from 1994-98.

Andy Ashby (2-4) was pounded for eight runs — six earned — and 10 hits in 3 2-3 innings as Philadelphia lost for the sixth time in seven games. Visiting Colorado, which has won five of six, outhit the Phillies 14-6.

Mets 4, Diamondbacks 3

Bobby J. Jones (1-1) won for the first time since April 17, 1999, and New York posted consecutive wins for the first time this month.

Mike Piazza erased a 3-2 deficit with a two-run homer in the fifth off Todd Stottlemyre (7-2). Visiting Arizona stole a team-record seven bases, but lost for the fourth time in five games.

Jones, who missed most of last year because of an injured right shoulder and had a calf problem last month, allowed three runs and six hits in six innings. Armando Benitez struck out Tony Womack with a runner on third for his 10th save.

Expos 3, Astros 2

At Montreal, Jose Vidro singled home the winning run with one out in the 10th off Joe Slusarski (0-1).

Houston, 0-10 in one-run games this season, is the only team in the majors without a one-run win.

Rondell White's eighth-inning homer off Jose Cabrera gave Montreal a 2-1 lead, but Mitch Meluskey tied it in the ninth with a home run off Dustin Hermanson (5-3).

Dodgers 5, Marlins 3

Adrian Beltre hit a two-out, two-run double in the eighth off Braden Looper (0-1) as visiting Los Angeles won for the fifth time in six games.

Matt Herges (2-0) pitched a scoreless seventh, and Jeff Shaw got his 11th save.

Pacers close out series in Philadelphia, 106-90

PHILADELPHIA (AP) — Not all of the Indiana Pacers were celebrating after knocking Philadelphia out of the NBA playoffs.

Yes, Indiana finally put away a team that won two straight games after trailing 3-0 in the best-of-seven series.

And yes, Indiana advanced to the Eastern Conference finals for the third straight season and fifth time in seven years.

The Pacers, however, are still seeking their first trip to the NBA Finals.

"What are we celebrating for?" asked Reggie Miller, who scored 25 points in Indiana's 106-90 victory Friday night in Game 6. "We've been here four, five times. We have nothing to celebrate."

Added Jalen Rose, who scored 21 points: "We have bigger fish to fry. We understand this will be a long haul."

Miller, returning from a one-game suspension, took his frustration out on the 76ers.

"The playoffs is when I'm at my best," said Miller, who was suspended one game for fighting with 76ers center Matt Geiger in Game 4.

"To not be a part of (Game 5), especially when your team is up 3-1 — it kept bothering me all week. The more upset I got, the more I wanted to do something about it."

The Pacers will play the winner of the Miami-New York series, which is tied 3-3 after the Knicks' 72-70 victory Friday night. The Pacers will play host to Game 1 of the conference finals on Tuesday.

"There won't be any celebrations," Indiana coach Larry Bird said of the victory over the Sixers. "We've got to get ready to play."

Miller took over in the third quarter Friday. He capped an 8-1 run by converting an alley-oop, his first basket since the first quarter, for a 74-63 lead. His jumper, followed by a 3-pointer, made it 83-69 with 31 seconds left in the period.

After the 76ers closed within 11 midway through the fourth, Miller's 3-pointer made it 93-79. He turned and stared at the 76ers' sideline following the shot.

"I didn't say anything," Miller said. "Looks say a thousand words."

Philadelphia didn't get closer than 14 the rest of the way.

"Sometimes, if you want something done right, you have to do it yourself," Miller said. "I wanted to get going quickly, because if my teammates saw me do that, they were going to jump on my back."

Aaron McKie led the 76ers with 19 points, and Allen Iverson had 18. Rik Smits added 18 for Indiana, and Mark Jackson had 12 points and 11 assists.

As the final seconds ticked away, Iverson appeared inconsolable, sitting with a towel over his face.

"I'm a competitor. When I see the clock go down and I'm out, I know the game is over," Iverson said. "I saw the whole season pass by just like that, and it hurt."

Bird is happy the Pacers won't have a long layoff between games. Indiana came within a

The one to see:
Jerry Shipman, CLU
801 N. Main
(806) 364-3161
State Farm Insurance Companies
Home Offices: Bloomington, Illinois

Ken CROFFORD
363-AUTO

Golf tourney June 7

The Speedy Nieman Memorial Golf Tournament, originally scheduled for April 26th at Pitman Municipal Golf Course, has been postponed until Wednesday, June 7th.

First-year head Red Raider football coach Mike Leach and Tech Athletic Director Gerald Myers are expected to be keynote speakers at the event.

The new start times will be the same as the previous start times. The deadline to participate in the tournament is Monday June 5th.

Following a sign-in at 1 p.m., Tech coaches and boosters are scheduled to begin play in their annual version of the Red Raider Cup Matches (a Florida scramble) at 1:30 p.m.

The event is open to all Texas Tech sports fans. A $45 entry fee includes green fee, cart rental, the social hour and dinner. Non-golfers are also invited to attend. The cost for the social hour and dinner only is $15.

The deadline for golf tournament entries is Monday, June 5. Entries may be made by calling the Pitman Golf Shop at 363-7139; by mailing entries care of Dave Hopper, Box 150, Hereford 79045, or by calling Hopper at (806) 258-7255.

Camps

From Page A8

Cost for the golf camp is $45.

For more information on boys' basketball, baseball, football, wrestling or golf camps call 363-7626.

PREMIERE CINEMA COMPANY
MOOVIES 6
Sugarland Mall 400 N. 25 Mile Ave., Hereford, TX
BUSINESS OFFICE CALL: 364-0101
MOVIE HOTLINE CALL: 364-8000
Fri.,May 19th thru Thurs., May 25th
U-571
DINOSAUR
SAT. & SUN. MATINEE 1:45 & 4:15 EVENINGS 7:15 & 9:05
BATTLEFIELD EARTH
WHERE THE HEART IS
SAT. & SUN. MATINEE 1:25 & 4:05 EVENINGS 7:00 & 9:20
ROAD TRIP
FLINTSTONES VIVA ROCK VEGAS
SAT. & SUN. MATINEES 1:40 & 4:15 EVENINGS 7:15 & 9:10
Adults $5.00 • Kids & Seniors $3.00
Bargain Matinees on Weekends

NO HASSLE
MOTORESSURE
We make car buying FUN!
95 Astro
Quad buckets
$
99 F250 Crew Cab
Powerstroke, 4X4
10k miles
97 C150
28k miles
$14,995
99 Contour
$10,995
99 Expedition XLT
4X4
$26,995
99 Town Car Cartier
Silver
SAVE
99 Windstar
4dr., Rear a/c
$19,995
97 F150
V6, XLT
$15,995
95 Windstar
$6,995
YEE HAW!
99 Explorer XLT
V6, 4X4, 18k miles
$23,995
99 Cougar
15k miles
$15,995
98 Grand Am
$10,995
99 Taurus SE
$12,995
99 Mustang GT
Leather, 14k miles
$19,995
99 Cutlass
11k miles, leather
$14,995
YEE HAW!
WESTERN
FORD-LINCOLN-MERCURY
550 N. 25 Mile Ave. in Hereford, Texas • 800-900-2425 or 806-364-3673 • email: western@wtrt.net

• No Down Payment with Approved Credit

• 6 to 36 Months Financing Available

POARCH'S FURNITURE & CARPET

"Where only the look is expensive"

STORE HOURS
Plainview
Mon.-Sat. 9-6
Hereford
Mon.-Fri. 9-6
Saturday 9-1

305 Broadway, Plainview, Texas, Phone 293-8351
209 E. Park, Hereford, Texas, Phone 364-4073

POARCH'S FANTASTIC 36 HOUR SALE

WEDNESDAY, MAY 24
THRU SATURDAY, MAY 27

TERMS OF SALE
- All Items Are Subject to Sale on First Come Basis
- All Sales Final
- All Items Sold "As Is"
- Small Delivery Charge On Clearance Items
- Carry Home If Possible
- Financing Available Or Use Your Visa, Mastercard or American Express

10% - 20% - 30% - 40% - 50% Off SALE

SPRING AIR

All Sizes On Sale!

Sold In Sets Only!

ALL DINING ROOM GROUPS..... 25% TO 40% OFF!

ALL BEDROOM GROUPS..... 20% TO 33% OFF!

ALL 3-PC. & 5 PC. SOFA-SLEEPERS... 20% TO 33% OFF!

ALL LANE 3 PC. & 5 PC. SECTIONALS.... 20% TO 40% OFF!

ALL GLASS & BRASS TABLE LAMPS.. 25% TO 50% OFF!

ALL OCCASIONAL TABLES & DESKS.. 25% TO 60% OFF!

CLEARANCE ITEMS

(Large Selection Too Numerous To List) Floor Models, Scratched, Discontinued, Damaged, Etc.

One Group Discontinued **Lane Rocker Recliners**..... 1/2 Off

One Group Discontinued **End Tables & Cocktail Tables**..... 1/2 Off

One Group **Ashley Bedroom Furniture**..... 1/2 Off

One Group **Sofas & Loveseats**..... 1/2 Off

One Group Discontinued **Mattress Sets**..... 1/2 Off

One Group **Dining Room Tables, Chairs & China Hutches**..... 1/2 Off

One Group Discontinued **Ashley Curios**..... 1/2 Off

One Group **Carpet Remnants**.... PLAINVIEW STORE ONLY "Big Selection" 1/2 Off

4 DAYS ONLY!

OUR STORE IS FULL, OUR WAREHOUSE IS FULL, TRUCKS ARRIVING DAILY – WE MUST MAKE ROOM! SHOP TODAY AND SAVE!

Proclamation signed – Mayor Bob Josserand signed a proclamation declaring Wednesday, May 24 as Poppy Day in Hereford as members of Hereford Unit 192 American Legion Auxiliary looked on. Pictured are, from left, Patricia Robinson, Troyce Hanna and Ruth King. Volunteers will be located throughout Hereford on Wednesday with the poppies, which will be given in exchange for contributions.

Annual Poppy Day declared

Special to the Brand

Volunteers from Hereford Unit 192 American Legion Auxiliary will distribute the familiar red, handcrafted poppies honoring America's war dead on Wednesday, May 24, which has been designated as Poppy Day in Hereford.

Planned to coincide with the Memorial Day holiday, the annual event pays tribute to those veterans who have died in the past 80 years. It also honors the millions of Americans who have willingly served their country in eight decades.

Each poppy is made by veterans in auxiliary-sponsored Poppy Shops that supplement physical and psychological therapy needed by hospitalized and disabled veterans.

The Texas Poppy Shop is located in the Temple Veterans Administration Medical Center. The auxiliary provides the materials and the voluhteers. The veterans make the poppies and are paid a small amount for each painstakingly made flower. For some it is their only income. Contributions are used only for the veteran and his or her family.

No matter what the cost of maintaining and supplying the Poppy Shops, the memorial poppy is never sold, but given in exchange for contributions.

The poppy program has been part of the American Legion Auxiliary programming for more than 80 years. This is the 71st year for the Hereford Unit to distribute and participate in the program.

"America's veterans, living and dead, deserve to be honored, to be remembered, and to be helped when they are in need," Troyce Hanna, member of the Hereford Unit, said. "Americans should understand that the poppy program is not to glorify war, but to honor the patriotism of millions who served and are serving.

"Wearing the poppy is a personal statement which says, 'I remember and thank you.'"

VFW Auxiliary holds installation, announces change to District 9

■District 13 flag retired at convention in Dimmitt

The Ladies Auxiliary to Roy Wederbrook Veterans of Foreign Wars Post 4818 held installation of officers at its regular meeting recently.

Marie Goheen was installing officer and installed the following: Laura Smith, president; Betty Boggs, senior vice president; Pixie Forbus, junior vice president; Anita Vardell, secretary; Mildred Clements, treasurer; Earline Schneider, guard; Peggy Oakes, chaplain; Terrye Rhyne, patriotic instructor; Colleen Schaeffer, conductress; Terrye Rhyne, three-year trustee; Becky Curtis, two-year trustee; and Marie Goheen, one-year trustee.

Members present were Essie Martin, Erma Murphey, Edith Richardson, Boggs, Curtis, Forbus, Goheen, Rhyne, Ruland, Schaeffer, Schneider, Smith and Vardell.

Auxiliary members attending were advised that recently there was a convention in Dimmitt to retire the District 13 flag.

The posts and auxiliaries in Muleshoe, Paducah, Littlefield, Floydada, Plainview, Olton and Lockney will go south to District 7. Their convention to elect officers will be at Lubbock Post 2466, 1505 34th St., on May 20-21.

The posts and auxiliaries from Friona, Hereford, Canyon, Dimmitt, Tulia, Clarendon, Memphis, Childress, Silverton and Wellington will go north to District 9. The District 9 convention to elect officers will be at Amarillo Post 1475, 1401 W. 8th, on May 20-21.

The District 13 auxiliaries voted to donate the remaining district funds equally between Eyes of Texas (glasses for needy veterans), Cystic Fibrosis, Cancer Aid and Research, Voice of Democracy, National Home for Children, V.A. Hospital in Amarillo and Kay Paulk, who will be state president in another year.

The next meeting of Post 4818 Auxiliary will be June 5.

Recital dates announced

Betzen piano students to be presented Sunday

Piano students of Cheryl Betzen will be presented in an end-of-year recital at 2 p.m. Sunday in the Fellowship of Believers Church, 245 N. Kingwood.

Students participating will be Jill Artho, Diane Knight, Joscelyn Rogers, Andee Josserand, Holly Schilling, Cason Cole, Chelsea Campbell and Anne Brorman.

They will be playing solos and duets.

The public is welcome to attend the recital.

Student of Dowell offers Senior Piano Rectial

Lisa Coneway, student of Evelyn Dowell, will give her Senior Piano Recital at 5 p.m. Thursday, May 25 in the Fellowship of Believers Church, 245 N. Kingwood.

Coneway, daughter of Tom and Betty Coneway, has studied piano for 10 years. She has played 10 pieces in the National Guild auditions for several years earning Superiors.

She has played in the National Federation of Music Clubs Junior Festivals in Hereford and Lubbock, earning Gold Cups in Solo, Duet and Hymn playing. This year she qualified for the State Festival at TCU in Fort Worth by earning Superiors in Solo, Hymn and Duet playing.

Coneway also plays the clarinet in the band and is an officer in the Diamond Dancers.

She is in the top five percent of the senior class, a member of the Key Club and numerous other organizations. She is active in First United Methodist Church and this summer will tour with the church conference choir, Spirit Wind, in New Zealand.

Coneway

Students who will assist Coneway in her recital are Kimberly Scott, Flint and Chad Dollar, Mika Gonzales, Lauren Serrano, Jonathan Formby, Nathan Watkins, Abby Horrell and Michelle Langehenning.

Scott, who is also a senior, and Coneway will receive the $100 Dowell Scholarship which is given to students who study piano through high school.

The public is welcome to attend. Refreshments will be served.

Susan Shaw Studio sets three recitals this week

Students of the Susan Shaw Studio will be presented in three recitals this week, all in Kinsey Parlor of First Baptist Church.

The first program is a piano recital at 2 p.m. Sunday. Those participating will be Brittany Culp, Nicole Culp, Stephanie Adame, Elizabeth Claudio, Lori Claudio, Jessica Claudio, Katy Urbanczyk, T.A. Hyer, Erika Culp, Casey Hollingsworth and Ryan Leasure.

The second recital is a voice and piano recital to be performed at 4:30 p.m. Sunday. Those playing piano will be Brendan Newton, Sabra Brownlow, Thomas George, Nathan Louder and Celeste Louder.

Students singing will be Brendan Newton, Thomas George, Nathan Louder, Celeste Louder, Stephanie Shaw, Chelsea Campbell, Ashley Carroll and Marissa Rojas.

The final recital will take place at 6 p.m. Tuesday, May 23. Renuka George will play the piano. Those performing vocal selections are Seth Laing, Nelson Beville, Kerris Montgomery, Kylee Auckerman, Michelle Bixler, Renuka George, Audra Witkowski, Stephanie Henson, Natalie Nino, Hannah Williams, Macy Hill and Jessica Matsler.

Students will be performing solos, duets and ensembles from U.I.L. contest, the Lubbock Pastorale Festival and the Greater Southwest Music Festival, in addition to other repertoire learned throughout the year.

Friends and family are welcome to attend.

You may have noticed we're a little hard to get to these days. In order to get our customers "side tracked" Sonic is now offering a

10% "CONSTRUCTION DISCOUNT" on all orders!

Not valid with any other offers. Valid at Hereford location only. Offer expires 7/1/00.

305 N. 25 Mile Ave. • 806-364-6881
HEREFORD

SONIC America's Drive-In

Amaro' Home Improvement
Residential Remodeling & Roofing
No Job Too Big or Small
Free Estimates
Pedro Amaro
313 Ave D
Hereford, TX 79045
Home Messages

FARMERS INSURANCE GROUP
AUTO LIFE
HOME BUSINESS
DALEINE T. SPRINGER
Insurance Specialist
SPRINGER INSURANCE AGENCY

Hallmark
CARYNS

Bridal Registry

Callie Combest
Jason Walterscheid

Marla Blackwell
Jeremy Myers

Jennifer Cox
Benjamin Lockmiller

Darlene Rocha
Jorge Bravo

Erin Auckerman
Justin Landrum

Renee Banner
Kevin Buse

Loretta Dale Camp
Dustin Lane Shirley

Katerina Malouf
David Vermillion

Codye Poarch
Brandon Reystead

Krista Beville
Jeb Skiles

Amy Flusche
Jeffery Carlson

Rachel Chamberlin
Heath Kirkeby

Lisa Gauna
Matthew Gavina

Robin Walz
Matthew Parker

Robin Madison Nieman
Craig Nieman

Brittney Binder
Philip Garcia

Melinda Salazar
William Magsig

Lisa Hurtgen
John Streun

Tonia Field
Reagan Frye

Leigh Anne Bowen
Michael Rushing

Amy Liscano
Nathan Betzen

Trina Arlotta
Kent Simnacher

Melani Banner
Albert Bustos

Kelly Hamil
Stan Friemel

Laura Goins
Michael Power

Stacy Griffith
Bodie Shugart

The Secret Garden
Graduation Gift Registry
We have made your shopping easier, with our new graduation gift registry.
These graduates have selected gifts that they would like to receive.

'00

Shyla Martin
Jonathon Montgomery
Alfonso Abeyta
Sarah Freethy
Geneva Mendez
Joshua Stubbs
Daniel Carnahan
Lori Arrendondo
Erika DeLaCerda
JoAnn Dominquez
Iris Elizabeth Elizondo
Anna Lisa Reyna
Janaé Schlabs
Alex Celaya
Ester Nava
Jessica Guzman
Kristie Palacios

Free Gift Wrap
411 N. Main • (806) 364-6016 • (888) 563-6016

Mrs. Albert Bowley
...nee Jennifer Davis

Davis, Bowley wed

Jennifer Davis and Albert "Bubba" Bowley, both of Newport News, Va., were united in marriage in an afternoon ceremony on Saturday, May 20 at St. Augustin's Catholic Church in Newport, R.I.

The bride is the daughter of Walter and Beverly Davis of Hereford.

Parents of the bridegroom are Albert "Tip" and Adele Bowley of Newport.

Father John McNulty of St. Augustin's Church officiated at the ceremony.

Matron of honor was Amy Gist of Hereford. Best man was Mike Fowler of Cleveland, Texas.

Bridesmaids were Melissa Davis of College Station, sister of the bride; Erin Bowley of Newport, sister of the groom; and Constance McDaniel of Webster.

Serving as groomsmen were Nick Bowley, brother of the groom, Jared Conheeney and Marc Edenbach, all of Newport.

A reception was held at Gooseberry Beach following the ceremony.

After a wedding trip to Maine, the couple will be at home in Newport News.

Both the bride and groom are employed as nuclear test engineers for Newport News Shipbuilding in Virginia.

St. Anthony's site of Saturday wedding

Camila Garcia and Marin Rivas exchanged marriage vows Saturday afternoon, May 20 in St. Anthony's Catholic Church in Hereford.

The bride is the daughter of Enrique M. and Amelia Garcia of Hereford.

Parents of the bridegroom are Antonio and Ernestina Rivas of Littlefield.

Msg. Orville Blume officiated at the ceremony.

Maid of honor was Vanessa Garcia, sister of the bride. Joe Sauceda was best man.

Bridesmaids were Velma Ramirez, sister of the bride and Martha Maldonado.

Serving as groomsmen were Robert Cabarello and Harvey Maldonado.

Junior bridesmaids were Jeanette Romero, daughter of the bride and Jennifer Patak, daughter of the groom.

Flower girls were Maranda Rivas, daughter of the groom and Melinda Romero, daughter of the bride.

Ring bearer was Alyssa Garcia, daughter of Enrique and Amelia Garcia.

Pianist was Cheryl Betzen.

The bride, given in marriage by her father, wore a formal, white gown featuring an elongated waistline, bodice encrusted with jewels and pearls and Eduardian sleeves. The cathedral train flowed from an oversized satin bow at the bodice back.

She carried a bouquet of burgundy roses.

Bridal attendants wore long, burgundy dresses and carried bouquets of white roses.

The couple was honored with a reception in St. Anthony's gymnasium following the ceremony.

After a wedding trip to Las Vegas, they will be at home in Hereford.

The bride is a Hereford High School graduate. She is employed at Hereford State Bank.

The groom graduated from West Texas A&M University. He is employed by the Texas Workforce Commission.

Mrs. Marin Rivas
...nee Camila Garcia

Calendar of Events

MONDAY

Deaf Smith County Historical Museum: Regular museum hours Monday through Saturday 10 a.m.-5 p.m. and Sunday by appointment only.

Odd Fellows Lodge, IOOF Hall, 7:30 p.m.

Rotary Club, Hereford Community Center, noon.

Planned Parenthood Clinic, open Monday through Friday, 110 N. 25 Mile Ave., 8:30 a.m.-4:30 p.m.

AA meets Monday through Friday, 411 W. First St., noon and 8 p.m. For more information, call 364-9620.

TUESDAY

Hereford Rebekah Lodge No. 228, IOOF Hall, 7:30 p.m. in the winter and 8 p.m. in the summer.

Good Shepherd Clothes Closet, 625 E. Hwy. 60, open Tuesdays and Thursdays from 9-11:30 a.m. and 1:30-3 p.m. To contribute items, call 364-2208.

Golden K Kiwanis Club, Hereford Senior Citizens Center, noon.

Hereford AMBUCS Club, The Ranch House Restaurant, noon.

Hereford Pilot Club, Community Center, 7 a.m.

Social Security representative at Courthouse, 9:15 a.m.-noon.

WEDNESDAY

Noon Lions Club, Community Center, noon.

Al-Anon, Nita Lea Community Bldg., 14th St. and Avenue H, 5 p.m.

Nazarene Kid's Korner, Hereford Church of the Nazarene, 8:30 a.m.-5:30 p.m.

THURSDAY

San Jose prayer group, 735 Brevard, 8 p.m.

Kiwanis Club, Community Center, noon.

TOPS Club No. 941, Community Center, 9:45 a.m.

Hereford Toastmasters Club, The Ranch House, 6:30 a.m.

Al-Anon, 411 W. First St., 8 p.m.

Immunizations against childhood diseases, Texas Department of Health, 300 Witherspoon, 8-11:45 a.m. and 1-4:45 p.m.

Merry Mixers Square Dance Club, Community Center, 8 p.m.

FRIDAY

Community Duplicate Bridge Club, Community Center, 7:30 p.m.

Nazarene Kid's Korner, Hereford Church of the Nazarene, 7:30 a.m.-5:30 p.m.

SATURDAY

AA, 411 W. First St., 8 p.m. on Saturdays and 11 a.m. on Sundays.

Contact the Brand
hbnews@wtrt.net

CREATORS SYNDICATE

Ann Landers

Ann Landers

Dear Ann Landers: In a recent column, you referred to your trip to Vietnam in August of 1967. I boarded your flight at Clark Air Force Base in the Philippines, and I, too, was on my way to Vietnam. You were seated in the bulkhead, and I was back several rows. I recognized you immediately from your picture in the paper. Somehow, I got up my nerve, and went to your section of the plane just to say hello.

You were very pleasant, and didn't make me feel as if I were intruding. I had my tape recorder in my hand, and asked if you wouldn't mind saying a few words to my wife. You said, "I'd be happy to." You then recorded the words, "Your husband is a very fine fellow — and attractive, too. Don't worry about him. He will be coming home to you soon."

My wife cherished that recording, Ann. Your words of wisdom throughout the years have contributed to our successful marriage. Thank you. — William E. Robertson, San Antonio

Dear William Robertson: Apparently, your unit was one of the luckier ones. No doubt you've counted your blessings many times. I received several letters from G.I.s who were also on that flight. Here's another one:

Dear Ann Landers: You and I go back a good many years. I began to read your column in the San Francisco Examiner when I was in high school. Next thing I knew, I was on my way to Vietnam, and you were on the very same plane, going to visit our men in the hospitals. I couldn't believe it.

I recall it was very hot on the plane, as the air-conditioning had broken down. The G.I.s kept coming to your seat in front of the plane, asking for your autograph. You were very nice about it, although it must have been a nuisance to be pestered like that.

Thank you for keeping the column going. I'm sure you could have retired several years ago, but please hang in there until my grandkids are out of high school. That's only four more years. — A Pittsburgh Post-Gazette Reader

Dear Ann Landers: The column you wrote about your trip to Vietnam to visit American soldiers in the hospitals brought back some great memories. I was on the first plane to Vietnam, on a permanent change of station. I arrived on Jan. 13, 1962, and stayed for a year. I went back in August 1966, and stayed for 18 months. I left the day the Tet offensive started, returned in January 1969, and stayed until October 1970 — a total of four years in that country. My wife is Vietnamese, and our daughter was born in Saigon.

A couple of years ago, I received a letter from Terry Richard, with whom I served in the 25th Infantry Division in CuChi from 1966 to 1968. He was looking to find the people he had served with. He found most of them, but some had passed on. In September 1988, we had a reunion in Atlantic City, N.J. It was wonderful. The following year, we met in San Antonio, which was great. There are four people we have not been able to locate. Can you help, Ann? They served in the Public Information Office. They are Lt. Doug Hudson, Sp5 Michael Halloran, SSgt. Ray Hayes and PFC Paul Eskew. Please publish my letter to let them know we are looking for them. — Thomas B. Rowe, Salt Lake City

Dear Thomas B. Rowe: Here's your letter. I hope it helps rally the troops. If any of these men write to my office at the Chicago Tribune, 435 N. Michigan Ave., Chicago, Ill. 60611, I will let them know where they can reach you. I'm keeping my fingers crossed.

YOUR EYES

The Dangers of Glaucoma

Sometimes aqueous humor-the fluid continuously produced within the eye-does not drain properly. This causes increased pressure within the eye. This condition is called glaucoma. The pressure pushes on the retina at the back of the eye. This reduces the blood supply to the nerves of the retina causing them to die. As the optic nerve deteriorates, so does vision. Without treatment, glaucoma can eventually cause blindness.

Almost 80,000 Americans are blind from glaucoma, and another million are at risk for vision loss because they don't know they have it. In fact, glaucoma is one of the leading causes of preventable blindness in the U.S. and the most common cause of blindness among African-Americans. Because most people with glaucoma experience no noticeable symptoms, and eye examination is the single most important tool in preventing vision loss from the disease.

Brought to you as a community service by

DR. HAROLD W. BRIGANCE

Hereford Health Clinic

From Your Littlest Cuts & Bruises To Your Biggest Aches & Pains, We've Got You Covered.

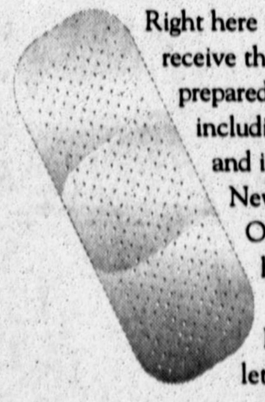

Right here in the heart of Hereford, people ages one to one hundred can receive the care they deserve. Our experienced bilingual medical staff is prepared and qualified to provide treatment for all kinds of medical needs, including most minor emergencies. Even your children's school physicals and immunizations can be taken care of at the Hereford Health Clinic. New patients are always welcome—and no appointment is necessary. Our hours are convenient, and our fees are proof that quality healthcare doesn't have to cost an arm and a leg.

For all your healthcare needs—for every member of your family, let the Hereford Health Clinic keep you completely covered.

Open Monday through Friday from 8:00 a.m. - 5:00 p.m.
Medicare and Medicaid patients accepted.

a service of
HEREFORD REGIONAL MEDICAL CENTER
The Best Medicine Is Close To Home.

For more information, or to schedule an appointment,

300 Witherspoon • 364.7512

Engagement Announcements

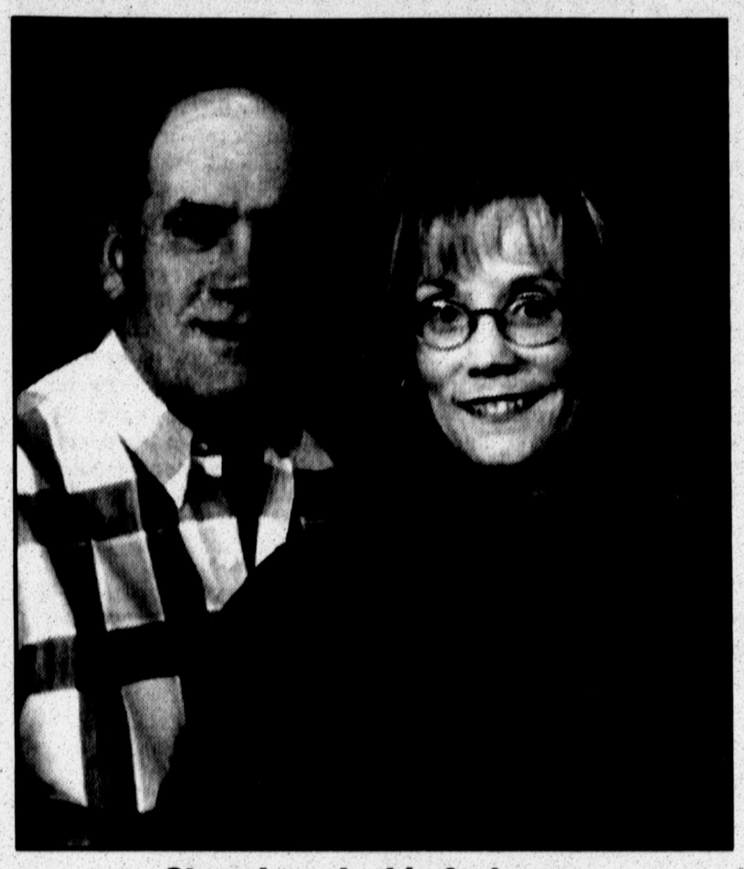

Stacy Lea, Jackie Andrews

Stacy Lea and Jackie Andrews, both of Hereford, announce their engagement and approaching marriage.

The bride-elect is the daughter of Lewis Lea of Hereford and the late Nita Lea.

The couple will exchange vows on July 1 in First United Methodist Church.

The bride-elect received a Bachelor of Arts from Texas Tech University and a Master of Education in Counseling from Corpus Christi State University.

The prospective groom is a partner in Water Industries.

Kelly Hamil, Stan Friemel

Mr. and Mrs. Michael K. Smith of Canyon announce the engagement of their daughter, Kelly Michelle, to Stanley Pius Friemel.

The prospective groom is the son of Mr. and Mrs. Richard D. Friemel of Umbarger.

The couple plans to wed July 1 at St. Mary's Catholic Church in Umbarger.

The bride-elect graduated from West Texas A&M University with a Bachelor of Science degree in Biology. She currently teaches at Sam Houston Middle School in Amarillo.

Friemel attended WTAMU and is a self-employed farmer and rancher in the Umbarger area.

Xi Epsilon Alpha has final meeting of year

Once Upon a Time Restaurant provided the setting for Xi Epsilon Alpha chapter of Beta Sigma Phi Sorority's final meeting of the club year Tuesday night. Decorations touting the New Millennium were featured as the group exchanged gifts and discovered identities of their Secret Sisters.

President Shelley Lewis opened the business meeting by leading Opening Ritual.

The fund-raising raffle was won by Sharon Bodner.

Lewis announced that the Yardstick/Budget meeting to be attended by outgoing and incoming officers had been set for June 5.

After a discussion led by Susan Shaw, service committee chairman, it was decided the chapter's end-of-the-year donation would be made to Make-A-Wish Foundation.

After voting by secret ballot, it was announced that Eades' massage program won the "Best Program" title.

Scrapbook chairman Tamara Mimms read a dedication to Lewis and presented the year's book to her.

Lewis advised that the end-of-year salad supper for outgoing and incoming representatives of the Executive City Council is set for May 22.

Reily, recording secretary, presented a gift from officers and members to Lewis.

After adjournment, Closing Ritual and Mizpah were repeated.

Dinner consisted of cheese tortellini with either alfredo or marinara sauce, garlic toast, salad, and beverages. Desserts ranging from cheesecake to brownies ala mode were served to Lewis, Reily, Shaw, Bodner, Mimms, Linda Arellano, Kami Eades, Peggy Hyer, Holly Bixler, Diane Kreig, Deann Harris, Debbie Holmes, Kay Williams, Kim Hollingsworth, Connie Matthews and special guest Billie Brown.

Hereford Seniors Community
401 Jack Griffin Ave.
The finest in apartment living for Seniors/Disabled/Handicapped.
Featuring lovely 1 BR apartments - single story energy efficient design - range, frost free refrigerator, blinds, carpet, w/d connections, CH/AC, walk-in closets, exterior storage, porches. 401 Jack Griffin Ave. (806) 364-5565, Nights 364-5887 or 364-3314.
Section 8 Certificates of Vouchers Accepted.
Equal Housing Opportunity
Handicap Accessible.
Equal Housing Opportunity

College Report

Amarillo College conducted commencement ceremonies on May 12.

Hereford graduates completing in fall 1999 were Edna V. Delgado Reyes, Associate in Applied Science (A.A.S.) degree in office technology; Kimberly D. Jorgenson, A.A.S. in associate degree nursing; Randall R. Laing, A.A.S. in electrical Utility technology; Lacy Chariss Mueggenborg, A.A.S. in surgical technology; and Myrtala G. Ozuna, Certificate of Completion in vocational nursing.

Those completing in spring 2000 who earned a Certificate of Completion were Mark D. Achor, professional truck operations; Christina Angelina Barrera, criminal justice law enforcement; Kelly Boyett, automotive technology-power train; Blanca Estela Herrera, medical data specialist; David J. Jesko, electronic systems technology; Shawna DonJuan Lopez, pharmacy technology; and Guillermo Sierra Jr., professional truck operations.

Earning an A.A.S. were Leslie Ann Michael, psychology and Anita S. Reyna, physical therapist assistant.

Summer graduates earning Certificates of Completion were Jesse J. Banda, Julia C. Carrizles, Rita Z. San Miguel and Breda Gonzales, vocational nursing; and Melissa Elaine Martinez, medical data specialist.

A.A.S. degrees were awarded to Dawn Armstrong-Thomas, general studies-education; and Gregory Lance Sides of Wildorado, instrument and control technology.

—

Emily Melaine Pearson Robinson received a Bachelor of Arts degree from Schriener College, Kerrville, on May 7.

Robinson is the wife of Chuck Robert Robinson, grandson of Marie M. Stringer of Hereford and the late J.W. Robinson.

—

Melissa Ann Lewis, daughter of Dan and Debra Lewis of Hurst and granddaughter of Mary and Earl Lewis of Hereford, received a Bachelor of Science degree in human development from Texas Tech University.

Lewis

Lewis earned Dean's List honors and was a member of Alpha Chi Omega sorority. She will live and work in the Fort Worth area.

—

Pedro Hernandez of Hereford has been named an honor student for the spring semester at Oklahoma State University in Okmulgee.

Hernandez earned above a 3.0 grade average on a 4.0 system throughout the 15-week semester. He is enrolled in automotive service technology-Toyota.

—

West Texas A&M University's speech communication program held its end-of-semester Best Speaker Contest recently.

A final round participant was Amy Canterbury, freshman agriculture major from Hereford.

To be eligible to compete in the contest, students had to be enrolled in either the basic public speaking course or the business and professional speaking course.

Lindbergh took off on solo flight to France on this date in history

By The Associated Press

Today is Saturday, May 20, the 141st day of 2000. There are 225 days left in the year.

Today's Highlight in History:

On May 20, 1927, Charles Lindbergh took off from Roosevelt Field in Long Island, N.Y., aboard the Spirit of St. Louis on his historic solo flight to France.

On this date:

In 1506, Christopher Columbus died in poverty in Spain.

In 1861, North Carolina voted to secede from the Union.

In 1861, the capital of the Confederacy was moved from Montgomery, Ala., to Richmond, Va.

In 1902, the United States ended its occupation of Cuba.

In 1932, Amelia Earhart took off from Newfoundland for Ireland to become the first woman to fly solo across the Atlantic.

In 1939, regular transatlantic air service began as a Pan American Airways plane, the Yankee Clipper, took off from Port Washington, N.Y., bound for Europe.

In 1961, a white mob attacked a busload of Freedom Riders in Montgomery, Ala., prompting the federal government to send in U.S. marshals to restore order.

In 1969, U.S. and South Vietnamese forces captured Apbia Mountain, referred to as "Hamburger Hill" by the Americans, following one of the bloodiest battles of the Vietnam War.

In 1970, some 100,000 people demonstrated in New York's Wall Street district in support of U.S. policy in Vietnam and Cambodia.

In 1989, comedian Gilda Radner died in Los Angeles at age 42.

Ten years ago: An Israeli opened fire on a group of Palestinian laborers south of Tel Aviv, killing seven; the gunman was sentenced to life in prison. Romania's ruling National Salvation Front scored victories in the country's first free elections in more than 50 years. The Hubble Space Telescope sent back its first photographs.

Five years ago: President Clinton announced that the two-block stretch of Pennsylvania Avenue in front of the White House would be permanently closed to motor vehicles as a security measure. Timber Country won the Preakness at Pimlico.

One year ago: An armed 15-year-old boy opened fire at Heritage High School in Conyers, Ga., wounding six students. NATO warplanes hammered Belgrade and its suburbs, leaving a hospital in smoldering ruins, three patients dead and the nearby homes of three European ambassadors damaged.

THANK-YOU!
Cadette Girl Scout Troop #283 would like to thank these local businesses for their contributions for our Girl Scout Silver Award project.
Alco • Hereford Aquatic Center • Bealls
Buy Wise Beauty Supply • Caryn's Hallmark • EZ Pawn
FirstBank Southwest • First National Bank of Hereford
Hereford Brand • Hereford TX Federal Credit Union
Hereford Police Dept. • Hereford State Bank
Homeland • Inkahoots • KPAN Radio Station • McDonald's
Merle Norman Cosmetics • The Office Center
Once Upon A Time • Pak-A-Sak • Renee's Repeat Boutique
Samantha's • Secret Garden • Sew 'n Tell • Silver Screen Video
Sonic Drive-in • The Sticker Patch • Taylor & Sons
Wishes • West Park Drug • Yiota's

ATTENTION
South Plains Health Provider will be moving May 30th to 110 N. 25 Mile Ave. (Dr. Johnson's old office)
For more information call: 364-7688

Furniture with the CLASSIFIEDS!
364-2030
Hereford BRAND

Hereford Health Clinic
A Service of Hereford Regional Medical Center
Announces the New Assoication of Theresa A. Whitt, M.D. Effective May 15, 2000
Theresa A. Whitt, M.D., Family Practice - Obstetrics has joined Howard R. Johnson, M.D., and Janis Spriggs, P.A.-C at the Hereford Health Clinic located at 300 Witherspoon.
Please call 364-7512 or 364-1133 for an appointment.

Wishes. Bridal Registry
♥ Shower this week

Rachel Chamberlain Heath Kirkeby	Callie Combest Jason Walterscheid	Robin Walz Matthew Parker	Brittney Binder Philip Garcia
Loretta Dale Camp Dustin Lane Shirley	Jennifer Cox B.J. Lockmiller	Codye Poarch Brandon Reystead	Krista Beville Jeb Skiles
Angie Kaneshiro John Stevens	Trina Arlotta Kent Simnacher	♥Erin Auckerman Justin Landrum	Lisa Gauna Matthew Gavina
♥ Lisa Hurtgen John Mark Streun	Amy Flusche Jeffrey Carlson	Amy Liscano Nathan Betzen	Leigh Ann Bowen Michael Rushing
Robin Madison Nieman Craig Nieman		♥ Laura Goins Michael Power Jr.	

Phone Orders Welcome! We Deliver!
4th & Miles
364-7122

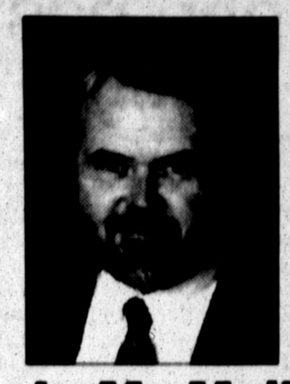

MINDING YOUR OWN BUSINESS

Don Taylor

In My Mailbox: "Something Else to Smile About"

Zig Ziglar is my friend. We've never met, but he's my friend anyway. Webster defines friend as: "a person on the same side of a struggle, an ally." So, Ziglar is my friend in that sense.

In my early years, Ziglar's writing was a positive influence on my life. Like many young people, I had equal amounts of potential and self-doubt. I desperately desired to live the good life. I wanted to acquire wealth, do meaningful work, experience happiness and be an example to others. But, I didn't know where to start.

In Ziglar's books and tapes I found direction. My career advanced as my focus changed from acquiring money and material goods to helping others and building lasting relationships. Using Ziglar's moral compass, I tried to prioritize my life by putting God first, my family second, and my work third. Fascinatingly, my work, my wealth and my relationships improved.

If you are struggling with your life or career, there are many sources of help. I'd start with the Bible for spiritual guidance and then anything by Zig Ziglar would be high on my list.

A Pleasant Surprise

My column mailbox often contains some real surprises. I get letters from business leaders, politicians and readers just like you. I read them all.

Once in a great while I get something really special in the mailbox. That was the case a few weeks ago when crammed in among the letters was a padded container from the Zig Ziglar Corporation.

I felt like a little-league player who happens to be a big Mark McGwire fan who gets a baseball sized box from the St. Louis Cardinals. I hurried out to the car to open my treasure in private.

Inside, I found an autographed copy of Ziglar's new book, "Something Else to Smile About." The sub-title is: "More Encouragement and Inspiration for Life's Ups and Downs."

It is a treasure. It contains more than 100 inspirational stories from Ziglar's own experience and the lives of other men and women. I not only found something to smile about, I found new lessons on developing character and overcoming adversity. It's a good read for those times when your spirit needs a little "pick-me-up."

A Small Sample

Rather than trying to distill the essence of the book into this column, let me give you two little tastes of the book.

Here's an excerpt from the segment titled "Try It-Maybe You Can." Nearly everybody recognizes the name Nat "King" Cole. He was universally admired for his beautiful, silky-smooth voice. He could sing ballads as few have ever done. What many people do not realize is that he started his career as a piano player. One night in a West Coast club, the featured singer was ill and the owner demanded to know where he was. When Cole responded that he was sick, the club owner said, "If we don't have a singer there'll be no check." That night Nat "King" Cole became a singer. The rest is history.

Here's a segment from a narrative titled, "Handling Criticism." Col. George Washington Goethals, the man who completed the Panama Canal, handled criticism effectively. During the construction, he had numerous problems with the geography, climate and mosquitoes. Like all mammoth projects, he had his critics back home who constantly harped on what he was doing and predicted that he would never complete the project. However, he stuck to the task and said nothing. One day an associate asked him, "Aren't you going to answer the critics?" "Yes," Goethals responded. "How" he was asked. "With the canal," Goethals replied.

Don Taylor is the co-author of Up Against the Wal-Marts.
You may write to him in care of Minding Your own Business, PO Box 67, Amarillo, TX 79105

SOME BOOKS WORTH READING

Between the Covers

Rebecca Walls
Deaf Smith County Library

There is only one more week of school for this year and the library is getting ready for the Summer Reading program. Martha and I have been visiting the schools and telling the students all about our program.

The theme this year, "Invent the Future," has allowed us to do a few new and exciting things. This week we will be decorating the children's side of the library and anxiously awaiting the arrival of a special display from NASA. That display will include the astronaut jump suit, a scale model of the shuttle and one of their large pop-up posters.

All of the programs and prizes will center around what the future might be and "space," the final frontier.

The students will be working with a READO card again this year. We have found that by doing the READO card students (and some parents) learn library skills as well as improving reading skills.

The programs offered on Tuesday morning in the library are not mandatory, but are here to help with the summer boredom that sets in around the second week of summer vacation.

The programs or activity days will begin on June 6 with the showing of the movie "Flubber." On June 13, the children will make their own personal time capsule to take home, fill and bury in the darkest corner of their closet.

We will make a picture frame and drawing of the world in which they would like to live.

The last activity day will be June 11. On that day we will turn our meeting room into a planetarium. The children will be on the floor while examples of the night sky will be shown on the ceiling. Before each child goes home they will make a template of the different constellations to take with them. Those will help the children remember what to look for and how to find the constellation in the sky.

Which reminds me, we need about 2,000 toilet paper rolls for that last activity day. If you would assist us in collecting them we would greatly appreciate your help.

The new book list this week begins with **Lethal Measures** by Leonard Goldberg. This is a story that could be seen in today's headlines. An explosion shatters a quiet residential neighborhood, leveling half a suburban block and killing 20 people.

While Joanna Blalock listens to the dead by searching and sifting through the wreckage, piecing the puzzle together, Detective Jake Sinclair pries answers from the living. Working together, Joanna and Jake build a picture of terrorists destroyed by their own explosives and of the innocent caught in their evil plan.

But that isn't all. This isn't an isolated incident and it appears a cold-blooded killer is not acting alone but is a part of a covert group. Joanna and Jake must discover the secret of the next target before more innocent lives are lost.

Where You Belong by Barbara Taylor Bradford is about a young woman finding her own inner strength and her ability to find her place in life, love and within herself. Valentine Denning, a young talented American photographer, chooses the exciting life of a war photojournalist.

Val leaves her home to cover the war in Kosovo. Val and British colleague Tony Hampton and American journalist Jake Newberg find themselves in a very dangerous situation, far from home and the help of friends.

Val and Tony become romantically involved just before tragedy strikes and all three are caught in a nightmarish ambush. When Val regains consciousness, she is told that Tony is dead. Later when Jake and Val attend a memorial service for Tony in London, they learn that Tony wasn't who he said he was.

Val and Jake return t o Paris where they recover from their wounds and try to put their lives back together and make sense of it all. Val begins a new career as a photographer of celebrities.

In Mexico, Val meets Alexander St. Just Stevens (born Bill Smith in Leeds). Even with the new career and admirer, Val can't ease her sense of searching until she revisits her past.

After the Fire by Belva Plains is the story of a picture perfect marriage dissolving. Hyacinth, a young talented artist, meets and falls in love with Gerald, a poor med student.

At first everything is perfect. Then one terrible night Hyacinth commits an act she will regret for the rest of her life. That one act gives her husband the ultimate weapon, blackmail.

The price of his silence is uncontested custody of their two children. When Hyacinth's mother want to know why she won't fight for her children, Hyacinth remains silent. But is what Hyacinth remembers really what happened?

Family affair -- Adventure, mystery and fun occupied the Paschel brothers at the Deaf Smith County Library recently. Jonathan, center, reads to the two younger boys, Nathan and Daniel, as they look on intently, making reading at the library a family affair.

CALL
364-2030
TO SUBSCRIBE
SINCE 1901 HerefordBRAND

Comics

The Wizard of Id

By Brant Parker & Johnny Hart

Barney Google & Snuffy Smith®

By Fred Lasswell

Marvin

By Tom Armstrong

Blondie®

By Dean Young & Stan Drake

Beetle Bailey®

By Mort Walker

FARM & RANCH

Depressed ag conditions affect custom harvesters

From staff and wire reports

With his two combines in tow, custom cutter Shorty Kulhanek headed to his first Texas wheat field for the start of the 2000 harvest.

For the next few months, he will follow the harvest northward as crops mature in Oklahoma, Kansas, Nebraska and on up to Montana.

But this season, there will be fewer custom harvesters doing the work. No rain, scarce farm labor and rising fuel costs have taken their toll. And, unlike farmers, there are no government subsidies to help combiners who depend on good crops to make their living.

Kearl and Phyllis Austin, local custom harvesters have decided to forego their annual cross-country trek in view of high gas prices and cost of equipment.

"We leased some equipment last year, but we can't see going into that much debt, when there is so little wheat this year," said Phyllis Austin.

Making the decision to sell out was tough, she said. The couple have not yet decided what they will do, but they'll probably wait to see what happens in the silage fields.

"So much wheat has been pastured out or baled as wheatage, that there's not really enough to keep most of the cutters busy," she said.

Kulhanek — who is also president of their industry trade group, U.S. Custom Harvesters — said a lot of custom cutters are getting out of the business.

The Custom Harvester Analysis and Management Program run by Kansas State University showed that custom combiners last year lost an average $1.51 per acre that they cut. That compares to a profit of $1.63 per acre in 1998 and a profit of 30 cents per acre in 1997, Kulhanek said.

Kulhanek, who works out of Megargel, Texas, and also lives in Colby, Kan., attributed that in part to the unusually wet conditions at harvest time last year that left many custom combiners idled for weeks while waiting for fields to dry.

The Austins were among those left with heavy equipment stranded in the wet fields. "We still had to pay our drivers and equipment costs, but last year's wet crops cost us more than we made," Austin said.

But problems have been mounting for years for custom cutters because they haven't raised rates much in the past 16 years, he said.

"Farmers haven't been able to pay it. They refuse to pay it," he said. "But it is getting to the point something has to change or we are going to go out of business."

For years, cost control has kept many cutters working. But that may not be enough any longer.

"We haven't raised prices for cutting for a number of years and it is catching up with people financially — they are not making a profit," he said. "The other thing is availability of the labor force out here. It is hard to get anybody to work in agriculture today."

Kulhanek is among the luckier custom harvesters this year because he has some Texas fields to cut, something many combiners don't have.

Winter wheat burned up in Texas before it started raining, and even the first fields being harvested there are bringing in just 20 bushels per acre, Kulhanek said.

That hurts when the price combiners get depends in part on how many bushels they cut and haul out of the fields.

Bringing in the harvest will be a lot more expensive this year as high fuel prices drive costs up for farmers and custom cutters alike.

Just weeks before the start of the winter wheat harvest in Kansas, farmers can expect to pay custom harvesters between $1 to $1.50 more per acre to bring in their crops, said Terry Kastens, agricultural economist with Kansas State University Research and Extension.

"It would be a 5 percent increase roughly," he said. "I call it a significant increase — and some of them might increase more than that ... It is going to add to their costs, for sure."

Kulhanek said he hopes to recoup the increase in fuel costs. On a 30-bushel-per-acre field, for example, his rate would go up $1.40 per acre.

Last year, it cost wheat growers about $20.05 an acre for a custom combiner to harvest their fields, Kastens said.

Custom combiners spent about $2 an acre in fuel during the last harvest to cut an acre of wheat, Kastens said. With this season's higher fuel prices, it will cost about $3 an acre to do the same work.

"It doesn't matter if they are harvesting themselves or hiring custom cutters. Either way they are going to pay for the increase," Kastens said.

But the custom cutting business is so competitive that many cutters may not pass along all their fuel increases, just as farmers can't pass along their increased costs.

Duane Hund, an Extension farm analyst who helps financially troubled farm families, said elevator operators and farm suppliers he's talked to are holding the line on rates.

"They are absorbing that extra expense for the time being," Hund said. "I think they are somewhat sensitive to their customers' challenges because of the grain price. They are also competitive, willing to absorb some of that extra fuel cost for the opportunity to maintain a customer base."

Hund said drier conditions this year have lessened the impact that higher fuel prices have had on his farm because he had to work his ground just once before planting and did not have to work around the rain like last year.

For many farmers, the cost of fuel is low on the priority list right now.

"Most producers are concerned about the dry weather pattern we are in," he said.

County officials target musk thistle

By Dianna F. Dandridge
Hereford Brand Staff Writer

That pretty purple flower in the roadside ditch or growing along the fence line may very well be breaking the law if the property owners fail to control what is commonly known as a noxious weed — the musk thistle.

Members of the Deaf Smith County Noxious Weed District Board are encouraging landowners in the county and within city limits to control this weed prior to release of seed.

"If this weed is not controlled, it will eventually stop us from growing wheat for seed in this county," board secretary Dale Kleuskens said.

Kleuskens explained crops grown for the certified seed can have no noxious weed seeds and that fields are inspected prior to harvesting.

"It's very hard to control once it gets established," Kleuskens said, "and it is expensive if it isn't taken care of before a good stand is started."

"We're doing everything we can to get control of the situation. The county is doing a pretty good job of keeping them out of the bar ditches, but you see a lot of them in fields, set-aside land and the CRP fields," Mike White, Natural Resources Conservation Service team leader, said.

"We working to get the word out these are noxious weeds and they have to be controlled or it's going to affect our crops," White said.

There are no pre-emergent herbicides that are effective on musk thistle. Chemical control, after emergence, can cost $10-15 per acre.

"The easiest and cheapest way to get rid of it in lawns and small fields is to go and cut it down, about a half-inch below the soil level," Kleuskens said. City control is important because seeds can be distributed for miles.

"CRP contracts call for landowners to remove noxious weeds from the fields," Kleuskens said. "These fields get cleaned up real quick once the landowner is informed the government will not issue a check until noxious weeds are removed."

The noxious weed district deals only with property outside of city limits.

"If we get a compliant, we can give the owner the opportunity to get rid of the weeds or we can arrange for the fields to be sprayed and then have owner pay the bill. If they choose not to pay the bill, we can put a lien on the property. This is serious business — and, it the law," Kleuskens said.

Mowing musk thistle only makes it flower at a lower level, and the seeds are still capable of blowing into fields and producing full-size plants.

Kleuskens said there is a law which states property owners are not allowed to let musk thistle or bind weed propagate because of economic damage to certified crops.

"They're easy to recognize. It's usually just about the first plant to start growing, usually in February. It's got a dark green leaf with a sharp thorn on the end," he said.

Texas Agricultural Extension service reports musk thistles are annual, winter annuals or biennials. Seeds produced in the summer months form young rosettes which overwinter and resume development in the spring. Flowers appear in April and May, with blooming continuing through June. Seeds usually disperse in June and July.

The common musk thistle is creating some negative economic impacts on area wheat farmers.

Kleuskens said most people don't realize how detrimental the musk thistle can be.

"I've seen people watering them, because they think the flowers are pretty, but this weed can cost producers their market crops," he said.

The Deaf Smith County Noxious Weed Board was voted into existence about 10 years ago and is funded by a 1½ cent per-acre tax assessment.

Scientist reports positive dry land wheat research

Special to The Brand

AMARILLO — With most of Texas in the grip of mild to severe drought wheat growers are fielding some of this season's hardest hits.

Even now, Dr. Mark Lazar, a wheat breeder with the Texas Agricultural Experiment Station, is looking forward to reporting some positive outcomes involving his drought resistance research during the upcoming Ag Day 2000 on June 1 at Bushland.

Despite wheat's poor showing in some fields, Lazar is seeing changes in the molecular structure of plants as they respond to extremely dry conditions. He says any variation offers potential keys to fortify drought resistance.

Very low or totally absent spring rains over the past six weeks have forced yields way down. The greatest crop demand for water starts as plants approach and pass the flowering stage, Lazar said. "This happened right in the middle of our droughty weather."

Dry conditions severely reduced dryland yields, but such extremes are aiding Lazar's studies on genetic differences in yield under water stress. Right now, he and Dr. Maria Balota, a visiting scientist from Romania, are evaluating several varieties across all breeding nurseries for a range of green leaf retention capabilities while plants are under stress. This "stay green" trait is similar to the one found in sorghum.

Balota uses infrared or heat detecting sensors to look for a relationship between temperature in the crop canopy, reflecting the rate of water flowing through a plant, and its ability to withstand drought. This principle could be used to develop a screening tool to evaluate breeding lines in the future. She also thinks other radiation wavelengths might be useful with such detectors.

"What we're seeing in wheat isn't as dramatic as in sorghum," he said. "But, repeatable differences in the ability to retain green leaf color do exist in the breeding lines.

The trick will be to combine strong green leaf retention with excellent yield potential and other important characteristics, since the current drought isn't likely to happen every year. Finding ways to correctly estimate green leaf retention without a strong drought also drives his research.

Over the long term, where small physiological changes can be combined to produce big results — Lazar's team will be using several closely-related wheat lines to look for differences in yield response under different water availability.

He hopes to confirm the differences in the field with individual plants.

Top 40 dealers -- SRC Holdings Corp., supplier of remanufactured products for Case Corp., recently awarded Oglesby Equipment with a paid trip to Big Cedar Lodge on Table Rock Lake in Branson, Mo. Out of 2,700 Case dealers, Oglesby Equipment was one of the top 40 dealers with the highest growth. Pictured are Steve Crowder, SRC, Julie Holt, the Great Game of Business and H.S. Fuller, Oglesby Equipment.

Custom Grass Seeding & Field Preparation
Includes: Working new ground, plowing out grasses for new stands, or overseeding current grasses.
JOE WARD
364-2021 (day) or 289-5394 (night)

NOT A "ROUND TOP"! NOT A "POLE BARN"! 100% ALL STEEL Do It Yourself Kit!!!
Simpson Steel Building Company FAX 1-316-429-8421
US PATENT #3577353
ALL PRICES DELIVERED
Garage/Shop • Boats/RV Hobby Shop • Horse Barns Woodworking • Gardening
1-800-809-3207
Serving The Industry For 15 Years!
Over 300 Standard Sizes •Commerical •Industrial •Mini Storage

24x30x9	$3,908
30x30x9	$4,304
30x40x10	$5,015
30x40x12	$5,265
30x50x12	$6,416
36x40x10	$5,569
36x50x12	$7,107
36x60x12	$7,791
40x40x10	$5,919
40x50x10	$7,141
40x60x12	$8,246
40x100x12	$12,345
40x100x14	$13,308
40x100x16	$14,078

HEFLIN CUSTOM FARMING
CRP Grass Drilling Shredding & Breakout and all types of Custom Farming
Harold Heflin (505)276-8431 760-9171
Eugene Heflin (505)799-3932
Cody Heflin (505)356-3668 760-1020
217 West 4th Portales, NM 88130

Gain power for a reasonable price.
If it's time to replace an engine in your GM car or truck, it's time to choose factory-fresh performance from GM Goodwrench or ACDelco products. New or remanufactured, they're built to factory specifications and installed by factory-trained technicians. Don't settle for less.
Genuine GM Goodwrench Engines:
• GM Goodwrench Engines 36-month/50,000-mile limited warranty (see us for details).
• Factory-new or remanufactured engines.
• Competitive prices.
Road Construction Special Thru May 31
Dealer installed price fuel injected ('88-95) model year - 350 eng. $1,765
Prices are for eggine only. Dealer installed price carburated - 350 eng. $1,295
FREE LABOR QUOTES!
Transmission Service Special $49.95 plus tax
Brake Inspection $17.95 plus tax
N. Hwy 385 in Hereford, TX • 364-2160
Se Habla Español
Stevens 5 CAR & TRUCK CENTER
GENUINE GM Goodwrench Engines
www.gmgoodwrench.com
ACDelco ENG12

CLASSIFIED ADS
Classified advertising rates are based on 20 cents a word for first insertion ($4.00 minimum), and 11 cents for second publication and thereafter. Rates below are based on consecutive issues, no copy change, straight word ads.

Times	Rate	Min
1day per word	.20	$4.00
2 days per word	.31	$6.20
3 days per word	.42	$8.40
4 days per word	.53	$10.60
5 days per word	.64	$12.80

CLASSIFIED DISPLAY
Classified display rates apply to all other ads not set in solid-word lines --those with captions, bold or larger type, special paragraphs, all capital letters. Rates are $5.30 per column inch.

LEGALS
Ad rates for legal notices are $5.30 per column inch.

ERRORS
Every effort is made to avoid errors in word ads and legal notices. Advertisers should call attention to any errors immediately after the first insertion. We will not be responsible for more than one incorrect insertion. In case of errors by the publishers, and additional insertion will be published.

1. ARTICLES FOR SALE

TASCOSA BEEF
100% Genuine Hereford Beef
Locally grown and fattened in Hereford, Texas
No implants---No hormones
"Just Pure Beef!"
Fed whole corn, red top cane and supplement
TASCOSA INDUSTRIES
P.O. Box 871
212 E. New York St.
Hereford, Texas 79045
806-364-3109

Merle Norman Cosmetics
&
The Gift Garden
220 N. Main 364-0323
Gifts for the Graduate
Graduation Card
Father's Day Card are in
New: Derman K Cream for alleviating spider veins, bruises, scars and stretch marks.
Gift Certificates, & we gift wrap

REBUILT KIRBYS 1/2 price with warranty. Other name brands. $39 & up. Sales and repairs in your home, on all makes and models. Call 364-4288.

THE ROADS Of Texas and The Roads of New Mexico are on sale at The Hereford Brand in book form. Both maps are $14.95 each plus tax. Discover roads you never knew were there. Hereford Brand, 313 N. Lee.

FOR SALE: Black Entertainment Center. Good condition. $100.00. See at 306 Avenue H or call 363-1900.

GREEN ACRES Swim Club has a limited number of memberships for sale. Just in time for summer fun. Please call 364-7190.

CONTROL WEEDS, Enrich the Soil, Prevent Erosion, Add 100% Natural or colored Mulch, Reasonable prices. Call 364-1250.

FOR SALE: Membership to Green Acres Swim Club. Call evenings 364-6824

FOR SALE: Air conditioner with stand for sale, $200.00. See at 200 Fir.

FOR SALE: Air conditioner with stand for sale, $200.00 See at 200 Fir.

1a. GARAGE SALES

GARAGE SALE: Two microwaves, weight bench, weights, and lots of misc. 3014

GARAGE SALE: Two microwaves, weight bench, weights, lot of misc. 618 Ave. F 3015

TWO FAMILY Garage Sale: 613 Irving, Fri-Sat. 8-?? Clothes, computer bikes, dressers, dishes, and lots more!

GARAGE SALE: 146 Hickory, 3 family garage sale! Cooktop & oven, plastic molding, Kitchen sink, clarinet, kids bike & lots of baby & kids items. Fri., 12:00 - 6:00 , Sat. 8:00 - 12:00 3026

GARAGE SALE: 711 Thunderbird; 9:00 am -?:??, Lots of everything Friday & Saturday 3027

2. FARM & RANCH

CUSTOM FARMING, Shredding, plowing, listing & planting. Call Ray Berend: 364-1916 (night), 344-5916 (mobile) or Michael at 344-5917. 17

WE ARE Now doing CRP SHREDDING. For all your shredding needs call Joe Ward at 364-2021 (day) or 289-5394 (night). 828

CUSTOM PLOWING: Discing, sweeping, shredding, listing, 30s and 40s. Call Randy Allmon at 364-4263 or 346-4263. 1262

CUSTOM GRASS Seeding and Field Preparation. Includes: Working new ground, plowing out grasses for new stands, or overseeding current grasses. JOE WARD 364-2021 (day) or 289-5394 (night).

SEED MILO Contract growers needed for 2000 season. Call Gayland Ward Seed Co, 806-258-7394. 2781

3. AUTOMOBILES

1991 4 DOOR Oldsmobile Regency Elite. 68,000 actual miles. Call Ken at 364-0353 between 8:00 am-5:00 pm, 364-4142 after 5:00pm.

1991 BUICK Park Avenue Ultra. Leather, nice car. $5,600. Call 364-6362. 2830

TWO REPOS! See at Hereford Texas Federal Credit Union. 1997 Dodge Intrepid, 1990 Chevy Suburban. Call 364-1888. 2897

1996 RED Pontiac Grand Prix SE. 2-Door, CD player, power locks and windows, ABS. $8,500. Call 364-4401. 2993

See Us Before You Buy
Marcum Motors Co.
Clean Used Cars & Trucks

4. REAL ESTATE

CEDAR HOME! 1806 sq. ft., Pro Panel metal roof, three large bedrooms, large closets huge open kitchen, walk-in pantry, covered deck. Call Carol at 1-800-820-0103.

I PAY Cash for houses! For quick sale, call Robbie at 364-3955. 26

HOME BUYERS! 1999 Government Assistance Program is available to first-time homebuyers with low to moderate income. You could receive up to $7,500 in assistance. Call Kyle Michaels at 356-9444 to apply. 346

NOW FSBO! Price reduced accordingly. 3BR, 1 3/4 Bath, 2 Living Areas, Covered Patio, Approximately 2000 Sq. Ft. 121 Oak Street. Call 364-8394 after 6pm for appointment. 2359

For Sale:
Home in Country with Large Barn, 27 Plus Acres
For Sale: 330 Fir Street. New construction built by HCR Real Estate. Owner Finance.
For Sale: Mr. Burger West. Neat Business Site.
HCR Real Estate
806-364-4670

CROSSWORD

CROSSWORD
By THOMAS JOSEPH

ACROSS
1 Crowd
7 Fair
11 Filmed a new version of
12 Baby carriage
13 Stunned
14 "— Kleine Nachtmusik"
15 Hole in the head
16 Bank alternative (Abbr.)
17 Headliner
18 Flashing light
19 Tailed toy
21 Barracks sack
22 Practice for a bout
25 Dove call
26 Misplace
27 Chopped up
29 Uses a straw
33 Selected
34 Scarecrow fill
35 Theater award
36 East African
37 Auctioneer's cry
38 Thrills
39 Alimony recipients
40 Copier powders

DOWN
1 Coarse
2 Send a check
3 Iowa commune
4 Polish dance
5 March time
6 Actor Beatty
7 Asparagus unit
8 Venezuela river
9 Playground feature
10 Brunch choice
16 Frets
18 Arose
20 Took it easy
22 Orator's platform
23 Malevolent
24 Groom's pal
25 Select
28 Pays attention to
30 Steamed
31 Less colorful
32 Neutral group
34 Go it alone
36 Collection

D	O	V	E	S		G	A	M	E	S
A	R	E	N	A		A	P	A	R	T
L	I	N	D	Y		T	E	R	R	A
L	E	T		W	H	O		V	A	L
A	N	N		H	A	S		I	N	K
S	T	O	L	E	N		A	N	D	S
			R	I	N	S	I	N	G	
G	L	A	D		O	N	S	A	L	E
R	E	V		A	L	F		R	O	M
A	G	E		S	O	L		D	U	O
P	I	N	U	P		A	G	E	N	T
H	O	U	S	E		T	I	N	G	E
S	N	E	E	R		E	S	S	E	S

Yesterday's answer

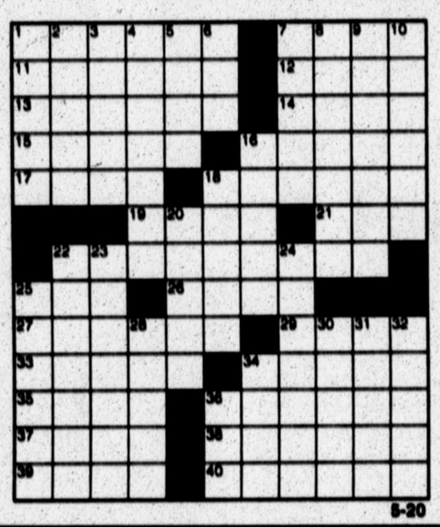

6-20

AGENT OWNED! For sale: Approximately 157acres with brick house, pens & barn. Half way between Hereford & Dimmitt. Will sale or lease. 806-798-2333. 2744

HOUSE FOR Sale by owner: 700 E. 8rd. $32,500, $3,250 down, $322/month. 3 bedroom. Call 364-7953. 2783

HOUSE FOR Sale by owner: 405 Lawton. $32,500, $3,250 down, $322/month. 4 bedrooms and basement. Call 364-7953 2784

SINGLE PARENTS And 1st Time Home Buyers-Program for down payment assistance; Call Susanne at 800-294-7974. 2892

PAY NO More rent-Own your own home from $180/month. Call Jackie 800-294-7974. 2893

FOR SALE: Very clean 3 bedroom, 1 3/4 bath home with 2 car garage. 1,437 sq.ft. Trane heat pump new in 1993 has storage building and nice trees. Asking $62,000. 218 Fir. Call Kevin 364-0391 (days), 364-3240 (evening). 2985

I'M MAD...AT Banks who don't give real estate loans because of bad credit, problems or new employment. I do, call L.D. Kirk, Homeland Mortgages, (254)947-4475. 2997

FOR SALE Or for rent! 4 bedroom, 1 1/2 bath. Call 364-2131. 3001

FOR SALE: 520 Ave. G.; 3 bdrm., 1 1/2 bath $28,000, Call 364-2077 3018

FOR SALE: Approzimately 75 acres, houseand barn. $125,000, South of Wildorado, Gabel Real Estate Rolisa Utzman, Broker, 806-352-0945 3030

HOUSE FOR SALE: 3 bdrm., 1 car garage, $3,150 down, 312/mo. 715 Irving. Owner Financed. Call 364-7953 3031

HOUSE FOR SALE: 415 Ave. J., 1248 sq. ft., 3,600 down, 357/mo., Owner financed. Call 364-7953. 3032

A CHARMER: Assumable — low equity, 4-2-2-2 living areas, completely remodeled with new wallpaper, paint, inside and out, tile floors, kitchen counter tops, sink and new window treatments. A must see!

COUNRTY LIVING IN A NEIGHBORHOOD: House for sale by owner; Over 3,000 sq. ft. spacious home, 3 bdrm, 2-3/4 baths, in Yucca Hills. Sunroom, basement, double garage, fenced yare, horse barn & pens. Will consider trade. 578-4318. 3033

3 BDRM., 2 bath: 1250 sq. ft., must go lot mode. Price Reduced! 4701 Amarillo Blvd. E, 1-806-342-0440 3035

CEDAR HOME! 1860 sq. ft., Pro Panel metal roof, three large bedrooms, large closets huge open kitchen, walk-in pantry, covered deck. Call Coral at 1-800-820-0103 3036

HOUSE FOR Sale: 3 bdrm., 3/4 bath, 2 car garage, 238 Beach. $50,000, call after 6:00 pm 3037

FOR SALE: by owner 430 Paloma Lane, 3 bdrm, 2 bath, 1 car garage, new paint & carpet. $3,300 down, $340/mo. Call Robby at 364-3955. 3044

5. RENTAL PROPERTY

NEED EXTRA Storage space? Need a place to have a garage sale? Rent a mini storage. Two sizes available. Call 364-4370. 8

BEST DEAL In Town! 1 bedroom efficiency apartments. Bills paid, red brick apartments. 300 block West 2nd. 364-3566. 9

NICE, LARGE, Unfurnished apartments. Refrigerated air, two bedrooms. You pay only electric — we pay the rest. $335/month. 364-8421. 14

ALONZO APARTMENTS, 1-2-3 and 4 bedrooms available $175.00 and up. Call 364-8805 or 364-2106. 2530

2 BEDROOM House. Will accommodate couple and infant. Clean! Call 364-2733. 2751

FOR RENT! Apartment: 3 bedroom, 2 bath. Call 364-4267. 2837

FOR RENT-NICE 2 bedroom duplex. Fenced yard, W/D hookups, 504B Avenue G. $350/month, $150 deposit. Call 364-4113. 2895

APARTMENTS:
Blue Water Gardens
HEAT, A/C, LIGHTS } INCLUDED
Rent based on income. Accepting applications for 1,2,3,4 bdrms. CALL Debra or Janis TODAY for information & directions. 1-5pm (806)364-6661. Equal Opportunity.

RENT
Buy a home for "YOURSELF"
Not your landlord.
New 3 bdrm., 2 bath
$23,900.00
Call Jigger at 372-1288

Now Leasing
Guardian Self Storage
1409 E. Park Avenue
364-5778

C O T T O N W O O D TOWNHOMES In Friona is now leasing 1-2-3 bedrooms. HUD Welcome! Specials on 3 Bedrooms. Call 806-250-5288. 2967

3 BEDROOM, 2 bath Mobile Home. Stove & refrigerator furnished, W/D hookups, fenced yard, water paid. $200 deposit. 364-2850 HUD Only. 2991

ELDORADO ARMS Now has 2 bedroom apartments for rent. Free gas, water and cable. No deposit for HUD. Call 344-2475 or 363-1254. 2995

FOR RENT In the country. 4 bedroom mobile home. Call 363-1254. 2999

3/2 HOUSE In country, 1/2 mile dirt road, you pay only T.V./phone, $525/mo., 276-5596 3025

FOR RENT: One efficiency apt. (with stove, bills paid) and next to Alex Barber Shop for rent nice place for business 12x42 long. Completely remodeled, ready to start business. Call Alex at 364-8014 or Connie at 364-5172 3038

MOBILE HOME: 3 bdrm., 335/mo., $50 deposit, bills paid. Not Pets Call 364-4694 3039

HOUSE FOR RENT: 2 bdrm., washer/dryer hook up, 350/mo., $50 deposit 133 Ave. E. Call 364-0056 3040

Best Opportunity!!
www.homebusiness.to/Income-4-u

6. WANTED

SPRING CLEANING TIME $$$$$$Refrigerator/Freezer Roundup. Sponsored by SPS & Planergy. Receive $25.00 for any spare/extra working refrigerator/freezer. We'll even come pick it up. 800-422-2851.$$$$$$ 2689

WANT TO Buy four wheeler with 4 wheel drive Call 289-5989 3041

8. EMPLOYMENT

Applications will be received through May 24, 2000, for the position of 222nd Judicial District Court Coordinator . Under the general supervision of the District judge, the holder of this position administration duties for both Deaf Smith and Oldham Counties.
Requirements in include, but are no limited to, being (1) and accurate and fast typist, (2) bondable, (3) able to meet the public well, (4) able to handle correctly and efficiently many administrative and docketing functions, and (5) computer proficient. Desired experience and training are graduation from high school and (1) possession of a college degree from and accredited college degree from an accredited college, or (2) four years experience as a secretary, or (3) a combination of both (1) and (2) equalling four years. A typing dictation, spelling, and filing test may be given. This is an equal opportunity employment position. You may get an application form at Roo206 of the Deaf Smith County Courthouse, Hereford, Texas. The completed application should be returned to Room 206 no later than May 24, 2000.

Aplicaciones seran aceptadas hasta el dia 24 de mayo de 2000, para la posicion de coordiniador de la Corte del Distrito Judicial 222. Bajo la superintendencia general de Juez del Distrito, el poseedor de esta posicio ejecuta una gran variedad de obligaciones complejos de secretaria y de administracion judicial por los condados de Deaf Smith y Oldham. Los requisitos incluyen pero no se limitan a < (1) poder excribir a maquina rapido y exacto, (2) ser asegurado, (3) poder congeniar bien con el publico, (4) poder manejar coorectamente y con gran eticiencia muchas funciones administrativas y listas de lilitigios para el periodo de sesiones, y (5) pericia de computadoras. La experiencia y entrenamiento deseado es graducion de escuela secundaria y (1) grado de una universidad acreditada, o' (2) cuarto anos de experiencia como secretaria, o' una combinacion de el primer y segundo requisito que sea adecuado a cuarto anos. Un examen de escribir a maquina, deletrian, dietacion, y destiliat puede estar dado. esta es una posicion de oportunidad de empleo igual. Puede obteneer aplicacion en el cuarto 206 de la Cas de Corte del Condado de deaf Smith, hereford, texas, la aplicacion completa debe ser regresada al cuarto 206 no mas tarde que el dia 24 de mayo de 2000, a las 5:00 PM.

EDU-CARE COMMUNITY Living needs Community Living Instructors. High school diploma/GED required. Must have TX DL and Social Security Card. Must have communications skills. Responsibilities include Community Living Instructors. Respond to: Angie Evans, CLMI, 323 Star, Hereford, Texas 79045 or call for application 806-364-8522. 2814

LOCAL AIRPORTS Now hiring for ticket agents, customer service & baggage handlers. No experience needed. Call 1-888-333-6220. 2821

OVER THE Road Truck Driver. Must have CDL and good driving record. Send resumes to: P.O. Box 1179, Dalhart, Texas 79022. 2822

ClassifiedWorks!

All real estate advertised herein is subject to the Federal Fair Housing Act, which makes it illegal to advertise any pereference, limitation or discrimination based on race, color, religion, sex handicap, familial status or national origin, or intention to make any such preferences, limitations or discrimination.
State laws forbid discrimination in th sale, rental or advertising of real estate based advertising for real estate which is violation of the law. All person are hereby informed that all dwellings advertised are available on an equal opportunity basis.

Writing Want Ads that really sell!

Unsure how to write a Classified Ad that will get results? Follow these pointers and you'll soon have an empty space in your storage room and cash in your pocket.

For starters, look at ads which offer the same intem/products. Get a sense of going rates and ideas for how to make your ad stand out. Once you're ready to write, begin with exactly what you're selling: "Dining room set, maple, six chairs."
Then rememeber these hints:

- Give the price. A newpaper consultant says 70 percent of
- Use key words to describe what you're selling. The key words for a car are make, model, year, body style, color, mileage and price. If it's a house, key words are location, type of construction, number of bedrooms and baths, and condition.
- Don't use aobreviations. It's tempting to abbreviate and save money if ads are billed by the line. Brand ads are billed by the words, so spell them out so readers won't be confused trying to figure out abbreviations.
- Don't be misleading. Think accurate and factual when you write. Be sure to include a phone number and the best times to reach

CLASSIFIEDS

SUMMER WORK College students/'00 HS Grads. $10.15 base-appt. Internships/scholarships. Conditions apply, FT/PT flex. Customer service/sales. (806)351-0819. www.workforstudents.com 2889

FULL-TIME POSITION, Doctors office! Reception, computer skills required, and assist doctor. Experience preferred. No weekends or evenings. Send resume to P.O. Box 673DJ, Hereford, Texas 79045.2894

WORK FROM Home! International Company seeking internet users for E-Commerce Business. Unlimited Income! 1-888-643-8893. www.wecompuwell.com

RN's & LVN's
Step up with the best. Hereford Care Center is now starting RN's at $17.00 per hour and LVN's starting at $11.50 per hour. Please call Jeanette at 364-7113 to learn more about job opportunities where "ONLY THE BEST WILL DO". New grads are encouraged to apply.

THE HEREFORD Brand is currently seeking a motivated sales representative to fill a planned opening in its sales team. Qualified candidates will possess a sales background in addition to strong verbal and written communication skills. Salary + commission, fuel allowance, health insurance, paid vacation, sick leave, profit sharing. Please fax resume to 364-8364, or send to Sales Representative, P.O. Box 673, Hereford, Texas 79045.2994

GREETING CARD Distributorship. No selling/Established Accts. Make $2,000.00-10 hours/month. You need $5,950.00 Minimum. 1-800-818-0866 9am-9pm. 2996

MAKE UP To $2,000.00 in 11 days. Looking for enthusiastic adult to manage a fireworks stand outside Hereford June 24 thru July 4. Phone 10am thru 5pm 1-830-429-3808 or 1-800-364-0136. 2998

WANTED CDL Driver 1 year experience. 364-6759 or 346-3856. 3003

RN, LVN, Part-time and PRN, Days & nightshifts. New graduates welcome. Castro County Hospital District, P.O. Box 278, 310 W. Halsell, Dimmitt, Texas 79027. Phone: 647-2191, ext. 423; Fax: 647-2407. 3004

LVN CHARGE For 10p-6a; full-time; competitive wages and earn paid time off from your first day. A great place to work! Call Pat Ancona, King's Manor, 364-0661.

CNA'S: WORK In a caring environment where you are appreciated! Good pay and great benefits! King's Manor Methodist Home, 400 Ranger. Ask for Pat. 3006

Immediate Opening:
Registered Nurses
FT, PT in med surg, OB, ICU, ER A.M. & P.M. Shifts. New graduates or soon to be graduates welcome. Competitive salary with differentials. If interested contact John Berry, RN, DON at (806)364-2141 ext. 3300 or fax resume to (806)364-1356.

Hereford Regional Medical Center
801 E. 3rd Street
Hereford, Texas 79045
Phone: 806-364-2141
Fax: 806-364-1356

A leading supplier of railroad/railway parts and services with facilities in 24 states, Mexico & Canada, has $15 million expansion program in progress at our Amarillo Rail Car facility.

WELDERS
- Structural welding-Rail Car Repair and major rebuilds
- Vertical up and overhead, stick and flux core wire
- First shift 4/10 Monday-Thursday
- Weekend shift Fri-Sun. work 36 hours paid for 40
- Willing to work overtime
- Drug/Background/Medical clearance required

Progress Rail Offers:
- Competitive Wages
- 401K Plan
- Paid Vacation and Holidays
- BCBS PMD Medical & Dental
- GrpLife, STD, LTD, AD&D, Supplemental, Dependent
- Company sponsored activities

Qualified applicants call 806-335-3900 ext. 213 for Local interview

PROGRESS RAIL SERVICES
12100 Wells Road
Amarillo, TX 79111
www.progressrail.com

Equal Opportunity Employer M/F/D/V

Learn While You Learn...
Hereford Care Center will be sponsoring a CNA training class. Applications available at 231 Kingwood. No phone calls please.

HEREFORD REGIONAL MEDICAL CENTER
Immediate opening for an experienced FT or PT respiratory therapist. Must be able to work independently in a small, aggressive dept setting. Proficiency in neonatology, pediatrics, adults, and geriatrics required. Duties include: Airway management, blood gases, pulmonary function testing, patient ED., ventilator management, emergency and routine therapies.
Job Qualifications:
BCLS required, ACLS and NRP or PEPP required within 6 months of employment. Competitive salary, good benefits. Contact Personnel Dept. or call (806) 3642141 ext. 3125

HEREFORD REGIONAL MEDICAL CENTER
Responsible for admitting and discharging patients in the emergency room reception area. Assists in processing documents for insurance coverage and transferring patients. Answers multi-line telephones using departmental procedures in routing and transferring calls.
Job Qualifications:
High school graduate, and at least one year in a business office environment with knowledge of medical terminology preferred. May obtain application in Personnel Dept. or call (806) 3642141 ext. 3125

HEREFORD REGIONAL MEDICAL CENTER
Immediate opening for an experienced FT or PT respiratory therapist. Must be able to work independently in a small, aggressive dept setting. Proficiency in neonatology, pediatrics, adults, and geriatrics required. Duties include: Airway management, blood gases, pulmonary function testing, patient ED., ventilator management, emergency and routine therapies.
Job Qualifications:
BCLS required, ACLS and NRP or PEPP required within 6 months of employment. Competitive salary, good benefits. Contact Personnel Dept. or call (806) 3642141 ext. 3125

AT&T, MCI Payphone Routes. Hot locations, Great Income (Local) Rte, Free Information. 800-800-3470. 3007

LOOKING FOR An individual who wants to build a career with a leading industrial distributor. The successful candidate will begin as a driver/warehouse with the opportunity for advancement through extensive in-house training. Apply in person at 301 East First between 8:30a.m. and 4:00p.m. Monday-Friday. 3008

HELP WANTED: PEN RIDER NEEDED! Call 806-276-5787 3013

McCLAIN LAWN & Garden Center has an immediate opening. Sales, computer knowledge, love plants and people. Apply at 302 W. Park Ave. 3042

LOCAL AIRPORTS: Now hiring for ticket agents, customer service & baggage handlers. No experience needed. Call 1-800-380-0073 3043

McCLAIN LAWN Garden Center: Immediate opening for outside landscaping. Apply within. 302 W. Park Ave. 3045

HARVEY'S LAWN Mower Repair and Service, tune-ups, overhaul, oil changes, blade sharpening, etc. Pick-up and delivery. 705 S. Main. Call 364-8413. 482

HOUSE SETTLEMENT? Cracks in bricks or walls? Doors won't close? Call Childers Brothers Stabilizing & Foundation Levelling. 1-800-299-9563 or 806-352-9563, Amarillo. 622

ROOFING, SMALL Hot ROOFS and general roofing repairs. Call Weldon Toews at 364-5643. 688

F&G ROOFING And Construction. 15 years experience in all types of roofing needs. Free estimates. Good references. Insurance Bonded. Call 364-4770 or 344-4770. 1373

APPLIANCE REPAIR. Repair on washers, dryers, and refrigerators. Call 364-8805.

ATTN: FARMER
We are paying PREMIUM price for Beardless Wheat. FOB Turn-Row.
Call David Hicks at West Gaines Seed & Delinting, Inc.
Seminole, Texas
(915) 758-3628

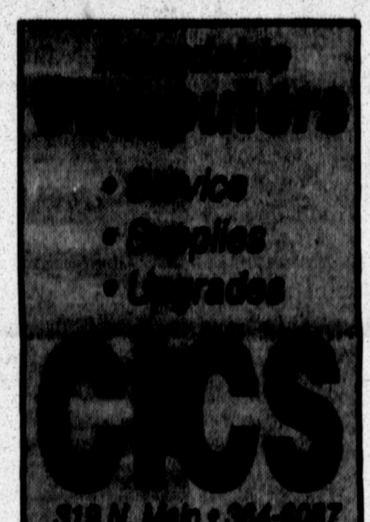

AUCTION

ABSOLUTE AUCTION
CHOICE COMMERCIAL BUILDING

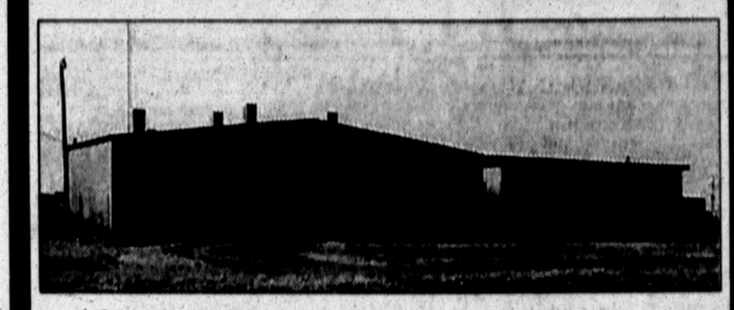

Friday, May 26, @ 11:00 a.m.
1-1/2 Miles South of Hereford on Highway 385
Inspection by Appointment

A metal building consisting of the main office area of 3216± sf which is divided into 10 office spaces with a reception area and one bathroom. The main shop area is joined and accessible to the office and is 6528±sf, with one bathroom, a 20'X30' wash bay and an overhead hoist. A 1728± sf covered porch joins the office with a second metal shop building that is 800±sf. The building is on a fenced lot that is 3.96± acres and has some asphalt and a tower.

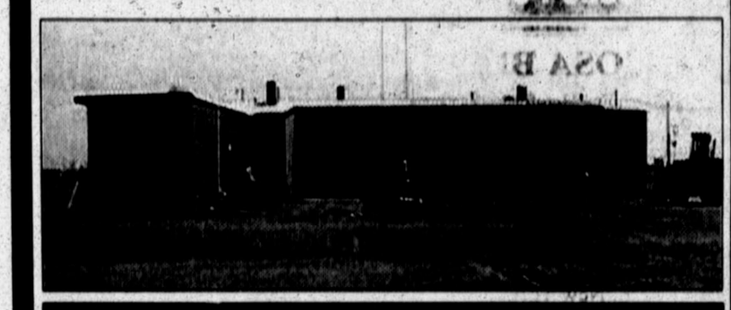

Call for Information Package

ASSITER & ASSOCIATES
AUCTIONEERS • REALTORS • APPRAISERS
10% Buyers Premium
Auction Lic. 6104 Broker Lic. 0334107
373-0000
www.assiter.com

ANNOUNCEMENTS

HEREFORD PITBULL is having a carwash fund raiser Saturday May 20, at St. Anthony's Church from 9:00 till 1:30 and Sunday at Juanitas. Please support the club.

NEED YOUR Windows cleaned? Call Irene, 363-1900 or Juanita, 363-6509 anytime. 2626

STOP
Domestic Violence or Sexual Assault
Call 363-6727

Classified Works!

9. CHILD CARE

HEREFORD DAY CARE
Offering an excellent program of learning and care for your children 0-12! State Licensed
Also - SPECIAL AFTER-HOURS pick-up for Kindergarten Children!
364-5062

KING'S MANOR METHODIST CHILD CARE
*State Licensed
*Qualified Staff
Monday thru Friday
6:00 a.m. - 6:00 p.m.
Drop-Ins Welcome
MARILYN BELL / DIRECTOR
364-3071 • 400 RANGER

11. BUSINESS SERVICES

GARAGE DOOR And Opener Repair and Replacement. Call Robert Betzen, 289-5500. If no answer call mobile, 344-2960.

DEFENSIVE DRIVING Course is now being offered at the Ranch House, 10:00AM the 3rd Saturday of every month. Will include ticket dismissal and insurance discount. For more information, call 1-800-454-6051 or 505-763-5628. #C0023-C0733, McKibben ADS.~

TREE & Shrub trimming and removal. Leaf raking and assorted lawn work, rotary tilling and seeding of new lawns. 364-3356. 24

LEGAL NOTICES

CORRECTED NOTICE OF SHERIFF SALE
THE STATE OF TEXAS

COUNTY OF DEAF SMITH

By virtue of Order of Sale issued out of the Judicial District Court of DEAF SMITH County in the following cases on the 3rd day of May, 2000, and to me, as Sheriff, directed and delivered, I will proceed to sell at 11:30 A.M. on the 6TH DAY OF JUNE 2000, which is the first Tuesday of said month, at the OFFICIAL door of the Courthouse of said DEAF SMITH County, in the City of HEREFORD, Texas, the following described property located in DEAF SMITH County, to-wit:

Cause No. CI-99B-040 DEAF SMITH COUNTY VS SAN MIGUEL JOE

The south 50 feet of Lot 12, Block 3, Stark Addition to the City of Hereford, Deaf Smith County, Texas

Levied on the 4th day of May, 2000 as the property of said Defendants to satisfy the judgments rendered in the above styled and numbered cause, plus all taxes, penalties, interest, and attorney fees accrued to the date of sale and all costs recoverable by law in favor of DEAF SMITH COUNTY, CITY OF HEREFORD AND HEREFORD INDEPENDENT SCHOOL DISTRICT.

GIVEN UNDER MY HAND THIS 4TH DAY OF MAY, 2000.

Joe C. Brown, Jr.
Sheriff, DEAF SMITH County, Texas

ByDerrill Carroll
Deputy

Notice to Contractors of Proposed Texas Highway Improvement Contracts

Sealed proposals for highway improvement contracts will be received by the Texas Department of Transportation (TxDOT) until the dat(s) shown below, and then publicly read.

Construction/Maintenance Contract(s)

District: Amarillo
Contract 0042-03-034 for Overlay Type Work in Armstrong County, ext will be opened on June 06, 2000 at 1:00P.M. at the State Office.

Plans and specifications are available for inspection, along with bidding proposals, and applications for the TxDOT Prequalified Contractor's list, at the applicable State and/or District Offices listed below. Bidders must submit prequalification information to TxDOT at least 10 days prior to the bid date to be eligible to bid on a project. Prequalification materials may be requested from the State Office listed below. Plans for the above contract(s) are available at reproduction companies in Austin, Texas at the expense of the contractor.
NPO: 493

State Office
Construction Division
200 E. Riverside Drive
Austin, Texas 78704
Phone: 512-416-2540

District Office(s)
Amarillo District
District Engineer
5715 Canyon Drive
Amarillo, Texas 79110
Phone: 806-356-3283

Minimum wage rates are set out in bidding documents and the rates will be part of the contract. TxDOT ensures that bidders will not be discriminated against on the grounds of race, color, sex, or national origin.

NOTICE TO BIDDERS

Notice is hereby given that Deaf Smith County Hospital District, d.b.a. Hereford Regional Medical Center of Hereford, Deaf Smith, Texas, will receive bids for the following. Employee Health and Basic Life Insurance for twelve month period July 1, 2000 through June 30, 2001. Sealed bids will be received until 10:00 am, June 9, 2000, in the Administration Office of Hereford Regional Medical Center, 801 East 3rd Street, Hereford, Texas. For more information or if you have any questions, please contact Jamie Arnold, CFO at 806-364-2141, ext. 3209. The hospital reserves the right to reject any and all bids and waive all formalities for the best interest of the Hospital District.

DAILY CRYPTOQUOTES

DAILY CRYPTOQUOTES — Here's how to work it:
A X Y D L B A A X R
is L O N G F E L L O W
One letter stands for another. In this sample, A is used for the three L's, X for the two O's, etc. Single letters, apostrophes, the length and formation of the words are all hints. Each day the code letters are different.

5-20 CRYPTOQUOTE

FK XGN EIQS SG SORS XGNM DODGMX, SMX SG MODODLOM EBIS XGN EOMO EGMMXFQC ILGNS GQO XOIM ICG SGVIX.
— O. PGROHB TGRRDIQ

Yesterday's Cryptoquote: THE ABSOLUTE FUNDAMENTAL AIM IS TO MAKE MONEY OUT OF SATISFYING CUSTOMERS. — SIR JOHN EGAN

Schlabs Hysinger — SERVING HEREFORD SINCE 1979
COMMODITY SERVICES
1500 West Park Avenue • 364-1281
Richard Schlabs Amber Griffith
Phone 364-1281 Each Trading Day After 5:30 P.M. for Current Grain Quotes
Prices effective: Friday, May 19, 2000

CATTLE FUTURES

CATTLE-FEEDER (CME) 50,000 lbs.; cents per lb.

May	83.05	83.10	82.85	83.00	—	.37	87.00	79.30	2,326
Aug	83.60	83.97	83.55	83.87	—	.17	88.00	80.75	9,483
Sept	83.95	84.10	83.80	84.10	—	.15	88.50	83.00	1,994
Oct	84.80	85.01	84.75	85.00	—	.05	89.30	84.00	2,387
Nov	86.10	86.15	85.90	86.01	—	.05	90.00	85.00	1,377
Ja01	87.02	87.15	86.75	87.10	—	.07	90.00	86.40	703

Est vol 3,433; vol Wed 1,484; open int 18,297, +170.

CATTLE-LIVE (CME) 40,000 lbs.; cents per lb.

June	68.05	68.37	68.02	68.30	—	.27	70.87	66.30	37,275
Aug	68.50	68.75	67.85	67.97	—	.12	71.37	66.75	21,880
Oct	70.40	70.77	70.30	70.70	—	.05	73.30	68.00	12,387
Dec	72.10	72.27	72.10	72.21	—	.05	74.40	70.50	6,372
Fb01	73.65	73.70	73.57	73.65	—	.05	75.25	73.25	4,529
Apr	74.65	74.65	74.70	74.77	—	.17	77.00	74.37	4,580

Est vol 10,747; vol Wed 12,300; open int 109,170, +66.

HOGS-LEAN (CME) 40,00 lbs.; cents per lb.

June	71.00	71.45	70.75	70.81	—	.37	79.10	62.10	19,214
July	69.90	70.40	69.67	69.71	—	.27	78.00	61.80	17,793
Aug	66.70	67.20	66.42	66.47	—	.27	75.50	62.30	11,282
Oct	58.25	58.47	58.00	58.15	—	.35	67.00	49.80	4,889
Dec	56.07	56.30	55.95	56.05	—	.15	64.00	49.00	3,879
Fb01	56.50	56.65	56.50	56.55	—	.10	62.00	52.40	1,213
Apr	55.75	55.80	55.75	55.47	—	.15	59.00	54.00	415

Est vol 6,373; vol Wed 10,650; open int 67,690, -497.

GRAIN FUTURES

CORN (CBT) 5,000 bu.; cents per bu.

July	234¼	242	234¼	238	+	1¼	278¼	207	230,205
Sept	240¼	250¼	240¼	245¼	+	1¼	265¼	215¼	64,727
Nov	252	257	252	255¼	+	1¼	265¼	222¼	996
Dec	254¼	260¼	254¼	258¼	+	1¼	268¼	225¼	129,010
Mr01	262¼	268	262¼	266¼	+	1¼	272¼	233¼	18,011
Dec	270	276	270	274	+	1¼	276	244½	5,401
May	272	278	272	276	+	1¼	278	246½	2,000
July	274½	279½	....	278	+	1¼	279½	241	4,539
Sept	....	....	....	282	+	1¼	282	244	1,133
Dc01	....	....	....	286	+	1¼	286	248	246

Est vol 67,000; vol Wed 78,479; open int 471,466, -1,860.

SOYBEAN (CBT) 5,000 bu.; cents per bu.

July	441	460¼	441¼	445	+	4¼	547	440	97,900
Aug	443	460¼	443	445¼	+	4¼	547	441	13,112
Sept	440	455	440	445¼	+	4¼	547	440	8,639
Nov	436	172½	436	440¼	+	4¼	531	433	43,491
Ja01	441	178¼	441	445¼	+	4¼	531	441	6,430
Mar	445	447	445	449¼	+	4¼	484½	445	1,491
May	451	453	451	455¼	+	4¼	484½	451	1,133
July	453	455	453	457¼	+	4¼	463½	453	1,133
Nov	370	373	370	373	+	4¼	400	368	1,133

Est vol 70,000; vol Wed 56,219; open int 194,078, -2,407.

WHEAT (CBT) 5,000 bu.; cents per bu.

July	370	381¼	370	372	—	1¼	397	353	79,027
Sept	386¼	397¼	386¼	387¼	—	1¼	413¼	365¼	11,760
Dec	403¼	407	397¼	398¼	—	1¼	413¼	380¼	5,763
Mr01	416	419¼	411½	411½	—	4¼	427	394¼	2,288
July	427	429	421¼	421¼	—	4¼	435	405¼	1,000
Dec	433¼	436	431	431	—	4¼	443	419	354

Est vol 25,000; vol Wed 27,363; open int 135,809, +2,348.

METAL FUTURES

GOLD (Cmx.Div.NYM)-100 troy oz.; $ per troy oz.

May	....	....	....	272.60	—	0.10	290.00	272.70	3
June	273.00	274.00	272.10	272.70	—	0.10	472.50	267.00	72,063
Aug	277.00	277.40	275.50	276.00	—	0.10	330.00	265.60	23,662
Oct	279.20	280.20	279.20	279.30	—	0.10	339.00	263.00	3,827
Dec	281.50	283.50	281.50	282.40	—	0.20	474.50	341.70	10,285
Fb01	286.00	286.00	285.00	285.10	—	0.20	333.00	284.00	10,019
Apr	....	....	....	288.80	—	0.20	360.00	288.00	3,162
June	....	....	....	291.60	—	0.10	447.00	279.00	6,000
Aug	....	....	....	294.60	....	....	380.00	311.00	681
Oct	....	....	....	296.60	....	....	....	....	141
Dec	....	....	....	299.00	....	....	427.00	320.00	5,311
Ju01	....	....	....	300.70	+	0.30	385.00	325.00	1,397
Dec	....	....	....	317.00	+	0.40	388.00	284.00	1,909
Ju03	....	....	....	326.20	+	0.60	397.00	327.00	1,262
Dec	....	....	....	334.90	+	0.40	399.00	330.00	1,011
Ju04	....	....	....	343.60	+	0.70	335.00	335.00	1,031
Dec	....	....	....	352.30	+	0.80	360.00	352.00	353

Est vol 31,000; vol Wed 48,319; open int 160,654, +391.

SILVER (Cmx.Div.NYM)-5,000 troy oz.; cents per troy oz.

May	500.0	502.0	500.0	501.0	+	1.7	577.0	497.0	127
July	503.5	506.0	503.0	503.5	+	1.5	590.0	497.0	54,730
Sept	506.0	510.0	506.0	508.0	+	1.5	590.0	500.0	9,488
Dec	513.0	516.0	512.0	513.5	+	2.2	605.0	490.0	7,500
Mr01	....	....	....	518.5	+	2.2	602.0	511.0	600
May	....	....	....	521.0	+	2.4	537.0	516.0	697
July	....	....	....	524.3	+	2.5	574.0	516.0	1,134
Dec	....	....	....	536.9	+	2.7	600.0	490.0	1,601
Mr02	....	....	....	544.4	+	2.7	595.0	520.0	100
July	....	....	....	554.9	+	2.7	613.0	550.0	362
Dc02	....	....	....	566.9	+	3.0	580.0	550.0	2
Dc04	....	....	....	551.1	+	3.0	550.0	550.0	1

Est vol 9,000; vol Wed 15,448; open int 72,049, +33.

FUTURES OPTIONS

CATTLE-FEEDER (CME) 50,000 lbs.; cents per lb.

Strike Price	Calls-Settle May	Aug	Sep	Puts-Settle May	Aug	Sep
8200	1.00	2.02	....	0.00	1.00	1.10
8250	0.50	....	....	0.00	....	....
8300	0.15	....	....	0.15	1.30	....
8350	0.02	....	....	0.52	....	....
8400	0.00	1.40	....	1.00	1.00	1.05
8450	0.00	....	....	....	....	....

Est vol 672; Wd 199 calls 400 puts
Op int Wed 4,064 calls 17,102 puts

CATTLE-LIVE (CME) 40,000 lbs.; cents per lb.

Strike Price	Calls-Settle Jun	Aug	Oct	Puts-Settle Jun	Aug	Oct
66	2.20	2.47	....	0.10	0.55	0.40
67	1.40	....	....	0.20	0.85	....
68	0.65	1.25	3.42	0.45	1.27	0.77
69	0.25	0.80	....	1.05	1.62	....
70	0.10	0.47	2.10	1.90	2.50	1.42
71	0.05	0.27	....	....	3.30	....

Est vol 1,108 Wd 928 calls 765 puts
Op int Wed 33,254 calls 48,139 puts

CORN (CBT) 5,000 bu.; cents per bu.

Strike Price	Calls-Settle Jun	Jly	Sep	Puts-Settle Jun	Jly	Sep
220		20½	21¼	⅛	2⅛	3⅝
230	8¼	13¾	16½	⅛	5¾	9¼
240	1¼	9¼	12½	3½	11⅝	14¼
250	⅛	6¼	17	12	18¼	20¼
260	⅛	4¼	13⅞	....	26⅛	27¼
270	⅛	3	11¼	....	34¼	35¼

Est vol 18,000 Wd 14,566 calls 8,663 puts
Op int Wed 377,071 calls 220,385 puts

GOLD (CMX) 100 troy ounces; $ per troy ounce

Strike Price	Calls-Settle Jly	Aug	Oct	Puts-Settle Jly	Aug	Oct
265	11.00	14.10	17.70	0.90	2.70	3.80
270	7.00	10.20	14.00	1.70	3.70	5.20
275	4.00	7.20	11.20	3.40	5.80	7.60
280	2.70	5.00	9.10	6.20	8.20	9.60
285	1.40	3.40	7.00	9.00	11.00	12.70
290	0.80	2.50	5.50	14.10	15.20	16.80

Est vol 3,000 Wd 4,465 calls 2,144 puts
Op int Wed 575,980 calls 80,367 puts

REAL ESTATE

GRAND RANCH PLAN

Small Luxury Showplace

FEATURE HOMES

© BY W.D. FARMER, F.A.I.B.D.

A wide covered porch shelters guests at your front door. Entrance is into a huge great room with the stair to the basement located just off to the side, creating a separate entry area. The great room is featured with a tray ceiling and rear fireplace. Completely open to this room is the formal dining room.

Adjacent is the large kitchen breakfast room. The kitchen is U-shaped and includes the sink overlooking a snack bar in the breakfast room. There are lots of windows here and access to a covered deck. Laundry and half bath facilities are indicated bordering the entryway to the double garage. A large storage room in the garage could be a work shop or just storage for outside equipment.

The three bed rooms are grouped together and form the quiet zone of the house. The master suite also has a tray ceiling and a luxury bath with vaulted ceiling, separate tub and shower and twin sink vanity. An enormous walk in closet tops off the area.

The family bedrooms share a central bath and both are particularly impressive in size for a home with only 1,721 square feet of heated space.

The exterior is country cottage style with archtop windows in dormers adding a sense of elegance. The L-shape of the home creates the availability of placing the home on a narrower lot width.

For an information packet on plan Z-712, write to W. D. Farmer Residence Designer, Inc., P. O. Box 450025, Atlanta, GA 31145, or call 1-800-225-7526 or in GA 1-800-221-7526.

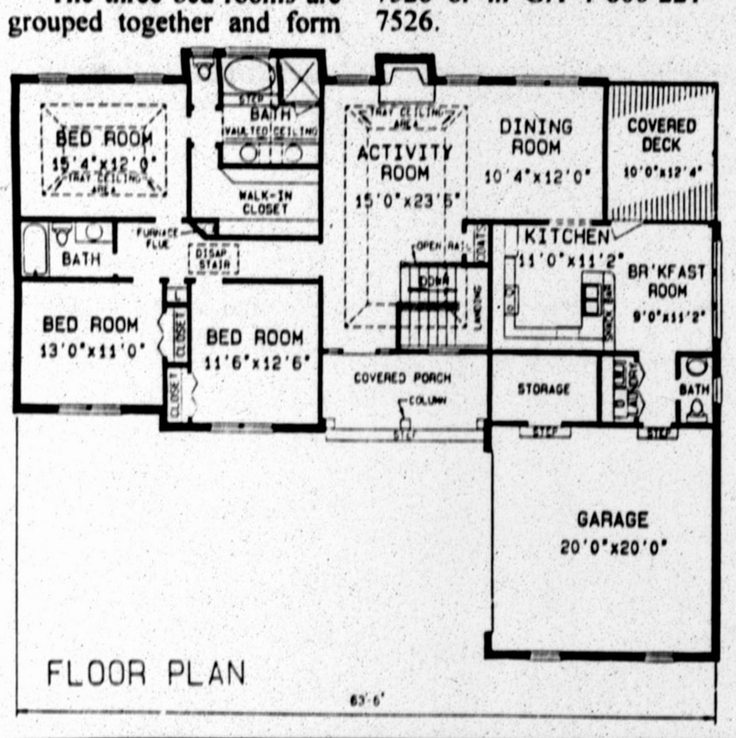

HCR 364-4670

110 N. 25 Mile Avenue, Suite C
Fax 364-6606 • Website http://www.virtnethere

HENRY C. REID 364-4666
IRENE BLEVINS 364-4934
MIKE McMANIGAL
ISRAEL MARTINEZ
TERRY GILLEY 364-4746

322 AVENUE B - 2 bdrm.,1 bath home, priced reduced for quick sale.!
402 W. PARK - 3 bdrm. 1 ¾ bath
232 AVENUE B - 3 bdrm.,1 bath home
115 AVENUE H - 2 bdrm., 1 bath with great yard
407 AVENUE K - Beautiful hardwood floors, 3 bdrm, 1 ½ bath.
217 GREENWOOD - 3 bdrm., 1 ¾ bath, brick, good floor plan.
501 WILLOW LANE - 2 bdrm., 1 ¾ bath, large rooms, great yard.
428 N. JACKSON - 2 bdrm. 1 bath home with apartment
120 IRONWOOD - 3 bdrm, 2 baths, large kitchen, gameroom
200 BLOCK OF KINGWOOD - 4 residential lots ready to build on
406 BARRET - 3 bdrm, 1 bath home, possible seller financing
523 AVENUE G - 3 bdrm, 2 bath, storm cellar, nice home
401 AVENUE E - Newly remodeled 4 bdrm, 1 bath, storm cellar
724 AVENUE F. - 1 bath, brick with central heat and A/C. Price reduced.
HOME IN COUNTRY - with large barn, 27acres. Priced to sell.
COUNTRY HOME ON 4 ½ ACRES - 4 bdrm, 1 ¾ bath, Sharp!
COUNTRY HOME CO. RD 9-A - 2 bdrm, 1 bath on approx. 11.1 acres. Great location.
SEE US FOR HUD & REPO HOUSES!
Cooperative with all brokers

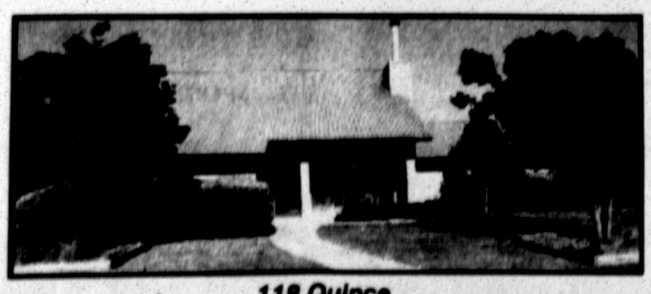

118 Quince
2 story, 3 bdrm., 2 ½ bath with upstairs deck and 2 heating and A/C units. Luxurious California style.

Wartes Realty MLS

Selling Homes *TO* you or *FOR* you
For help with any of your Real Estate needs call
Joyce Wartes, Broker • 364-4404

GREAT HOME!

7809 Covington
Outstanding Decor, perfect floor plan
2 living areas, formal dining, 4 bdrm., 2 ¾ bath.
Call me 344-6060 • Carol Sue LeGate

Larry Brown Inc. REALTORS

358-7421
1-800-355-8261
3600 Coulter
Amarillo, TX 79109

POSSIBLE OWNER FINANCING - 3 bdrm., 1 bath, 1 car garage, lots of cabinets, new carpet, very large rooms. 318 Star
1508 BLEVINS - 3 bdrm., 1 ½ bath, central heat and A/C. Nice quiet neighborhood.
401 HICKORY - 3 bdrm., 1 ¾ bath, cathedral beam ceiling in living room, isolated master bedroom, sprinkler system ,corner lot, central heat and refrigerated air.
6 LOTS FOR SALE
NEW LISTING - Commercial lot on 385 small house only, $27,500
3 BEDROOM HOME - 1 bath, 1 car garage, great investment property, $27,500
410 LAWTON- 4 bdrm., 2 bath, 2 story home, large rooms, central heat and air, fireplace, swimming pool. 1 bdrm. apt in back.

MARN TYLER REALTORS NAR MLS TAR

364-0153
1100 W. Hwy 60

Marn Tyler 364-7129
Juston McBride 364-2798
Hortensia Estrada 364-7245

NEW LISTING! 117 SUNSET - 3 bdrm., hardwood floors, beautifully decorated throughout, central heat and air, sprinkler $67,500
135 REDWOOD - New construction by Scott Daniels, 3 bdrm., designed office, 8',10', 12' ceilings, isolated master bedroom with spacious bath.
201 DOUGLAS - 2100+Sq. ft., 4 bdrm., 3 bath., new heat and air, new roof, huge master bedroom and bath, $89,500.
209 N. TEXAS - 2800+sq. ft., open family room and kitchen, 3 separate bedrooms and 3 separate baths, oversized garage, sprinkler, $125,000
110 RANGER - 3 bdrm., 2 bath, remodeled throughout, new heat and air, new carpet, 2 fireplaces with one in the master bedroom, $59,900
NORTH 385 - 2200+Sq. ft. home, 34'X96' barn, 4 acres, roping arena, well and septic, great for horse lovers, $120,000
5 MILES EAST ON COUNTRY ROAD 9A - Now only $49,900. That is $10,000 off the original price for this 20 acre tract, mobile home, shop, pens ,all fenced!
137 NUECES - Formal living & dining, den with corner fireplace, isolated master bedroom with his & her master bath, $89,950.
HUD HOMES AVAILABLE- 204 Western, $18,900; 112 Northwest Drive, $34,200; 504 Roosevelt, $17,000; 113 Northwest Drive, $43,000.

The MARK ANDREWS agency

364-7792
216 S. 25 Mile Avenue in Hereford TX
MLS

OPEN HOUSES

Sunday, May 21, 2000 from 2:00 to 5:00

141 PECAN
GOOD FLOOR PLAN 3 BDRM BRICK HOME 2 full baths, lovely kitchen with nice breakfast area, bay window, tile floors. Nice utility room. This home has wonderful closets throughout. Plantation shutters. Come See Us
HOSTESS JAN TARDY

815 BALTIMORE
IT'S ALL PERFECT 3 bdrm, brick, bath, fireplace, new paint, wallpaper, beautiful landscaped yard, covered patio and a large storage building. Isolated master and bath, large closets. Great kitchen. Great location.
HOSTESS Glenda Keenan

303 W. 1st
P.O. Box 1151
Hereford, TX 79045
364-4561

The Tardy Company Real Estate

All real estate advertised herein is subject to the Federal Fair Housing Act, which makes it illegal to advertise any preference, limitation or discrimination based on race, color, religion, sex, handicap, familial status or national origin, or intention to make any such preferences, limitations or discrimination.

State laws forbid discrimination in the sale, rental or advertising of real estate based advertising for real estate which is violation of the law. All persons are hereby informed that all dwelling advertised are available on an equal opportunity basis.

The Tardy Company Real Estate

364-4561
803. W. 1st
P.O. Box 1151
Hereford, TX 79045

Glenda Keenan 364-3140
Charlie Kerr 364-3975
Jan Tardy 364-1636
Cynthia Miller 364-2525

"Check out our web site at www.tardyco.com"

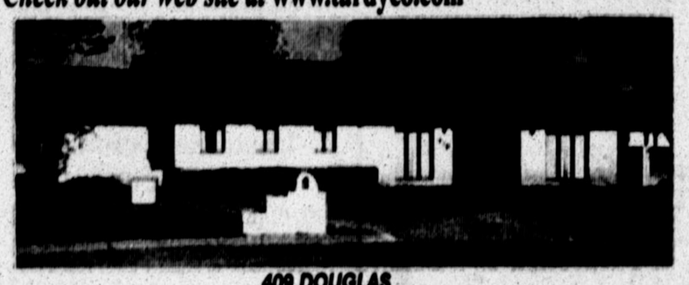

409 DOUGLAS
New Listing! A custom split level home. Very nice and big great room with fireplace. Lots of good windows for lighting. 3 bdrm., 2 full baths, ½ bath, basement, utility room/office, 2 car garage attached, 1 car garage detached with office plus a 30 x 40 workshop, gazebo area, sprinkler system.

520 WESTHAVEN
BEAUTIFULLY DECORATED! 3 bdrm., brick home with basement and living room/dining. Den with built-ins and fireplace. Office, kitchen redone with new counter tops, tile, sink, cook top, dishwasher. Corner patio, new fence, it is a lovely home.

433 McKINLEY
DO YOU LIKE OLDER HOMES? This one has much character. Two story. Corner lot with detached garage plus carport, work shop area. Swimming pool. Nice yard, formal dining room., 3 bdrm., 1 ¾ baths, basement is nice. Call us for an appointment.

222 NORTHWEST DR.
SPACIOUS 2500 sq.ft., 4 bdrm., 3 baths, living room/dining plus den with fireplace. This home will have a new roof. Great floor plan, good closets, nice kitchen with built-in microwave, pantry, large utility room.

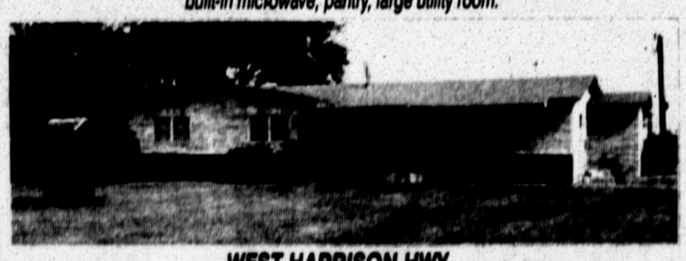

WEST HARRISON HWY.
VERY NICE COUNTRY PROPERTY - only 3 miles West of town. Home has 2500 sq. ft., 3 bdrm., 1 ¾ bath big barn and a separate shop building. Nice landscaped yard with drip system for trees. The property includes 5 acres. Separate detached 2 car garage. Nice gravel road to home and around the premises.

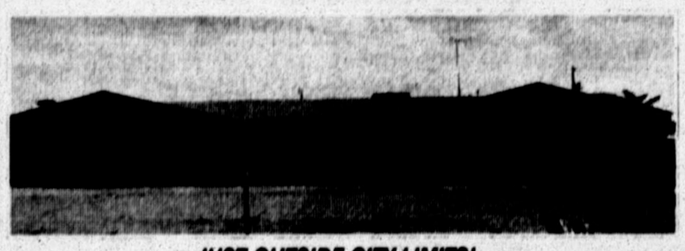

JUST OUTSIDE CITY LIMITS!
3 bdrm., brick, 1 ¾ bath, isolated master bedroom, metal siding on trim, storm windows. paved driveway, oversize garage, new roof 4/00. Septic system. 17 fruit trees.

120 N. KINGWOOD
NICE AND NEAT INTERIOR PAINT THROUGHOUT- Living room, kitchen/den combination. Large kitchen with tile floors. large utility room. nice backyard, 1 ¾ baths priced in the mid 60's. Good location.

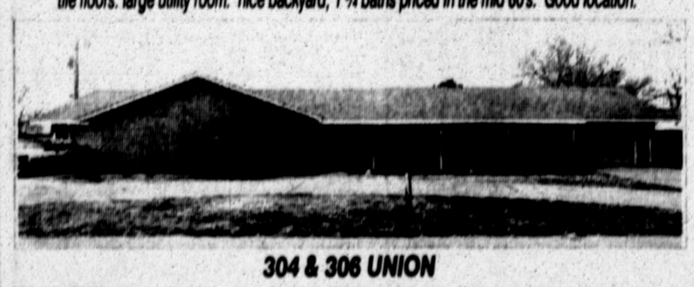

304 & 308 UNION
IT'S A DUPLEX. Very nice and spacious. It can be 2 bdrm., each side or 3 bdrm.,/1 bdrm. Sunroom, covered patio, big storage bldg.. Very nice well card for home. Perfect for investment or to occupy as your home.

230 STAR
Sharp! 2 or 3 bdrm., 1 ½ bath, Austin stone home. New roof, new fence, new heating/air. 2 hot water heaters. Well cared for home!

HHS 2000 GRADUATES

VALEDICTORIAN

Tan Nguyen recorded a cumulative grade point average of 108.7347 to earn designation of Valedictorian of the Class of 2000 at Hereford High School.

Tan is the son of Sang & Day Nguyen.

While at HHS Tan was a member of the Orator's Club, National Forensic League, Tennis Team, Key Club, Academic Decathlon, and the National Honor Society.

He has been involved in the Governor's Honors Program, the Texas Forensic State Tournament and is an Honor Graduate of Tech Prep.

Tan received the $20,000 Cullen Leadership Award to the University of Houston Honors College.

Tan Nguyen

SALUTATORIAN

Darren John Sliney recorded a cumulative grade point average of 107.3715 to earn the salutatorian designation for the Class of 2000 at Hereford High School.

Darren is the son of John and Kim Sliney.

While at HHS he participated in the Orator's Club, One Act Play, National Forensic League, Band, Academic Decathlon, Key Club, and National Honor Society.

Darren is in the Governor's Honor program, a two time National Debate Tournament Qualifier, and a Texas Forensic State Tournament qualifier two times.

He received the Texas Tech University Honors Endowed Scholarship, which entitles him to $2,500 a year for five years.

Darren Sliney

STUDENTS WITH AVERAGE 100 OR ABOVE

Sarah Artho

Kylee Auckerman

Nicole Bailey

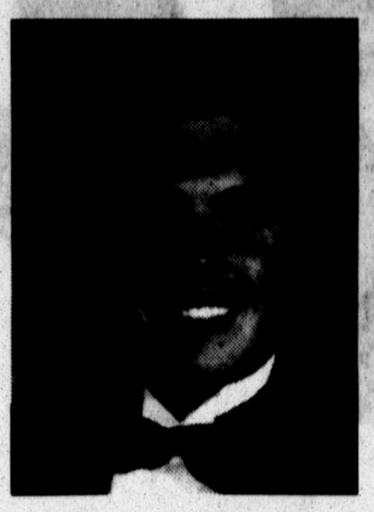

Nelson Beville

Joshua Briones

Audrey Cabezuela

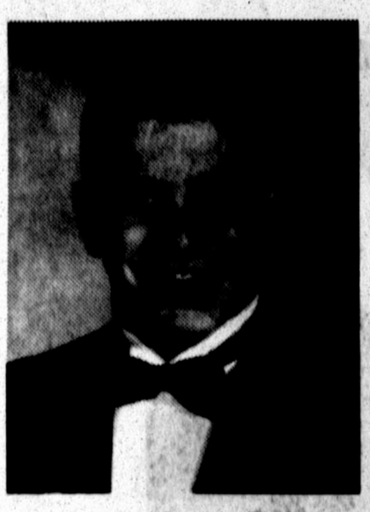

Craig Campbell

Nicholas Celaya

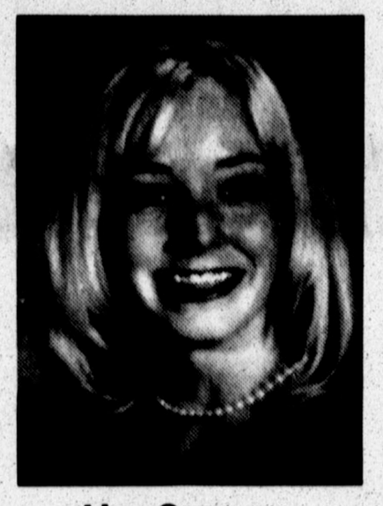

Lisa Coneway

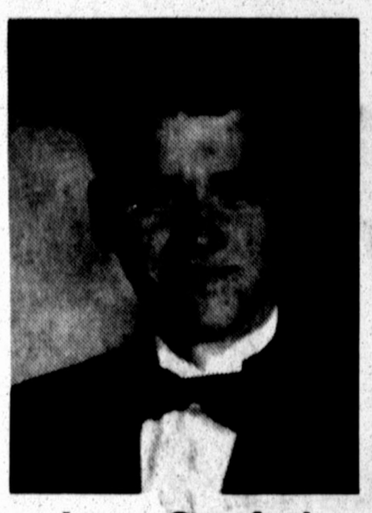

James Crawford

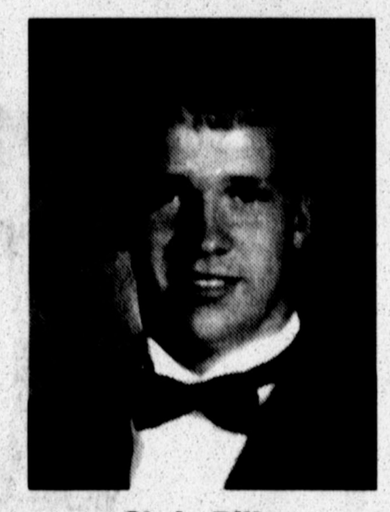

Chris Diller

Lynita Dotson

Congratulations

May this graduation be the first of many achievements!

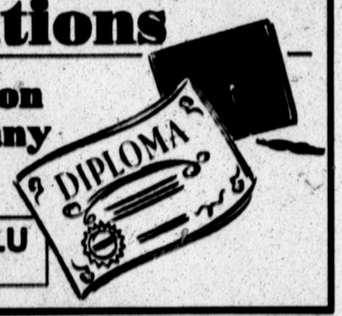

STATE FARM INSURANCE
Jerry Shipman, CLU
801 N. Main • 364-3161

Way To Go!
Class of
2000!

A.O. Thompson Abstract Co.
242 E. 3rd Street 364-6641

Sarah Ann Artho

Nicole Michele Bailey

Refael Bomfim Ponpev De Campos

Daniel J. Carnahan

Lisa Camille Coneway

Christopher Brian Diller

Toni Eicke

Daniel Joseph Fangman

Kurtis Jarrel Flood

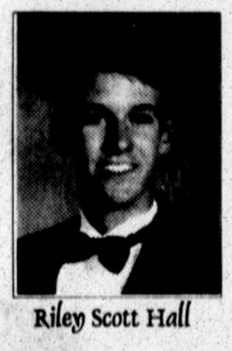

Riley Scott Hall

Harrison Hoffman

James Keith Miller

James Micheal Owens

Jordan Lee Satterfield

Janae' Leigh Schlabs

Antoinette Sammi Sciumbato

Thomas Benjarmin Sublett

Seth Jacob Urbanczyk

Tori Jeanne Walker

Stephen Sims Community Church

Class of 2000

DREAM BIG!

With good education no dream is
TOO BIG, no goal TOO HIGH ...
So put on your wings and
REACH FOR THE SKY!!

BIG T PUMP
New York Avenue
Hereford, TX
364-0353

STUDENTS WITH AVERAGE 100 OR ABOVE

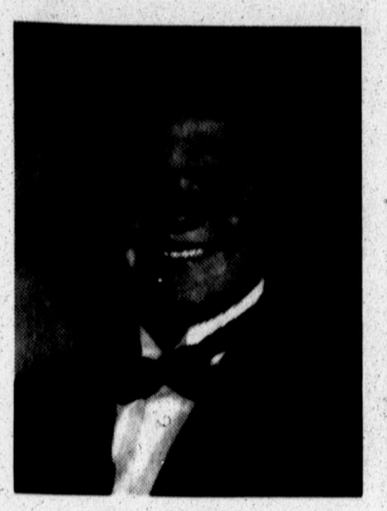
Kurtis Flood

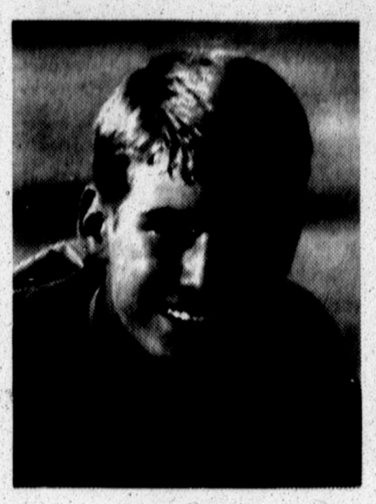
Riley Hall

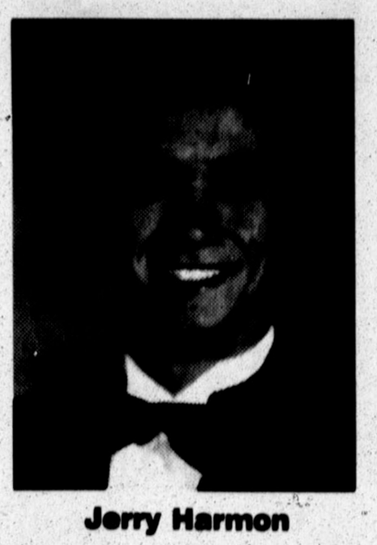
Jerry Harmon

Ashley Henson

Candice Huckins

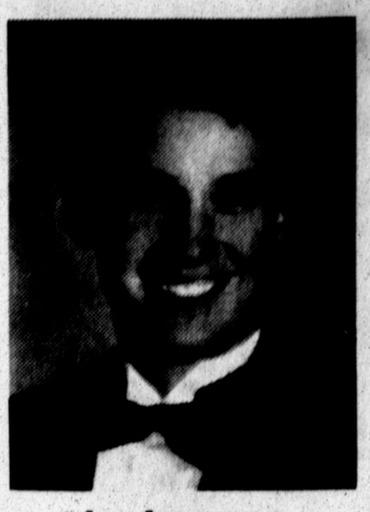
Ian Isaacson

Amanda Klein

Robert Law

Shyla Martin

James Miller

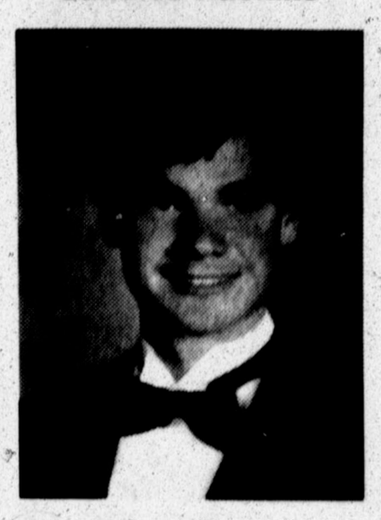
Nathan Parson

Kimberly Scott

Rachel Stein

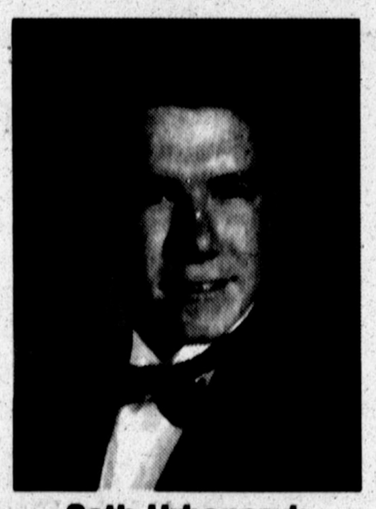
Seth Urbanczyk

L. J. Vallejo

Tori Walker

GOOD JOB

Class of 2000!

Congratulations!
GOOD LUCK and may you have many more successes and happiness.

COUNTRY STORE

203 S. 25 Mile Avenue • 364-6442

SUCCESS!

All Signs Point To

You're the greatest, Class of 2000!

Michael Rodriguez

You've shown great promise, and all signs point to continued success and accomplishment.

Best of luck to you all.

Leslie Jane George

Amber Dallas Kerr

Yvette Nava

Justin Trollinger
Graduate of
Pampa High School

Member FDIC • 364-3456
3rd & Sampson

Hereford STATE BANK

Time & Temperature 364-5100
Voice Mail 364-1149
E-mail hsbcld@wtrt.net
www.hsbhereford.com

CONGRATULATIONS HHS CLASS OF 2000

Alfonso Abeyta

*Brenda Acosta

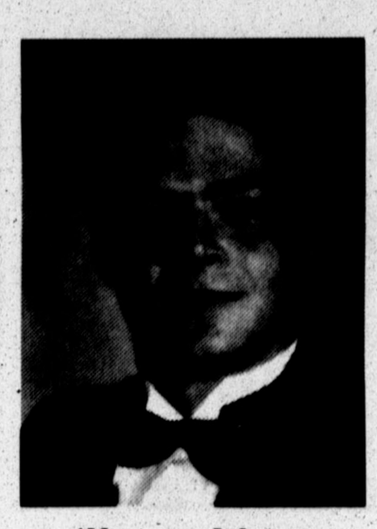
*Vernon Adams

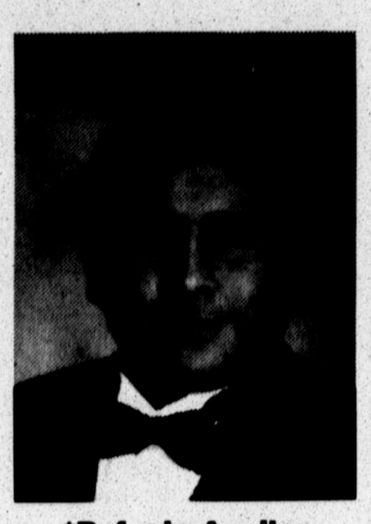
*Refugio Aguilar

Sammy Aguilar

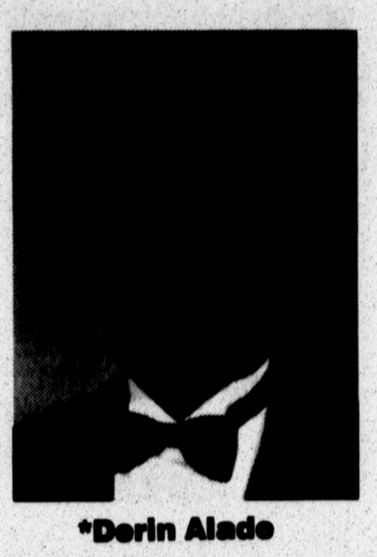
*Derin Alade

An asterisk (*) denotes students with average 90 or above.

*Rosamaria Andrade

*Marisela Armendariz

*Loretta Arredonda

Marina Arsola

Nora Baca

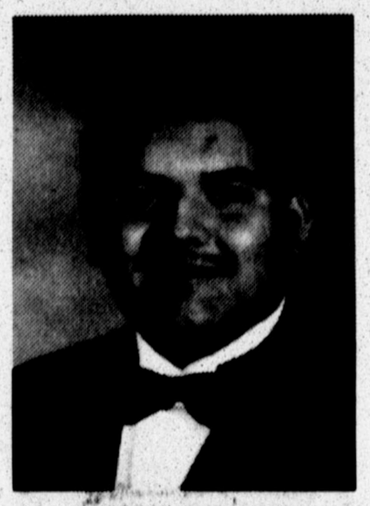
Salvador Baca

Kristy Barbara George

Best Wishes
GRADUATES!
SILVER SCREEN VIDEO
515 N. 25 Mile Ave.
364-5168

Great Expectations!
You've earned the respect and admiration of this entire community, and we are very proud of you!
Sammi Sciumbato
& All the Class of 2000!
Mr. Burger
820 E. Park 364-4521

Graduation Day Wishes...

May all your hopes and dreams come true in the years to come.
Congratulations on a job well done!!

David Fernandez

Augustine Tarin

George Castillo

Francisco Lopez

Sarah Moll

Felipe Hernandez

Priscilla Casarez

Kristy Palacios

John Paul Cardenas

April Cruz

Candice Huckins

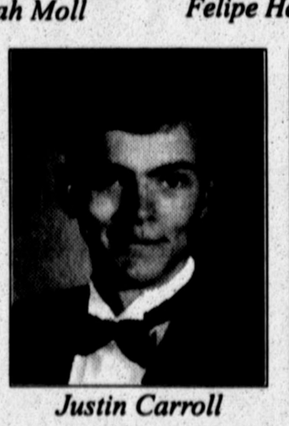
Justin Carroll

Luis Alonzo Velazquez

For wisdom will enter you heart, and knowledge will be pleasant to your soul;
Discretion will guard you, understanding will watch over you.

Proverbs 2:10, 11

Merrick Petfoods, Inc.

P.O. Box 2257 in Hereford, Texas 806-364-0951

CONGRATULATIONS HHS CLASS OF 2000

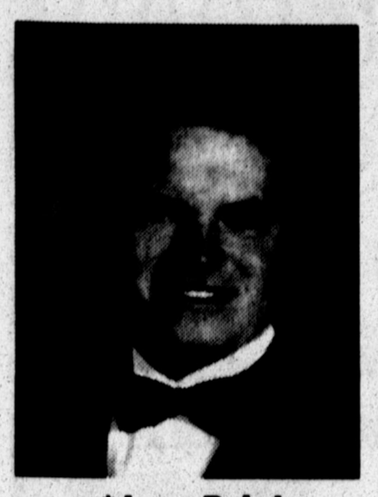
*Jerry Baird

*Bryce Banner

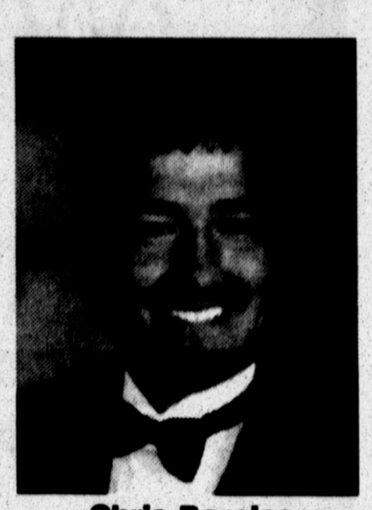
Chris Barajas

*Trey Barnett

*Ruby Barrett

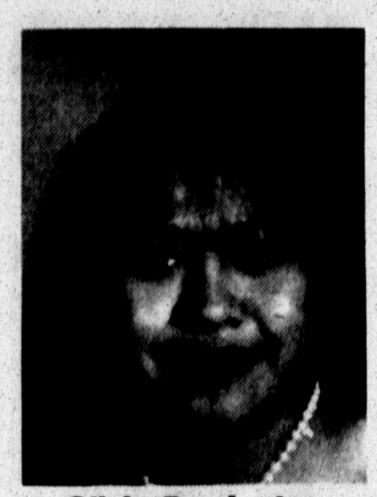
Olivia Barrientez

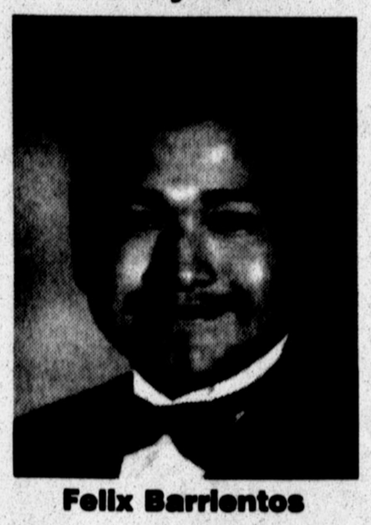
Felix Barrientos

Jessica Barrientos

Laura Barrientos

*Miguel Bedolla

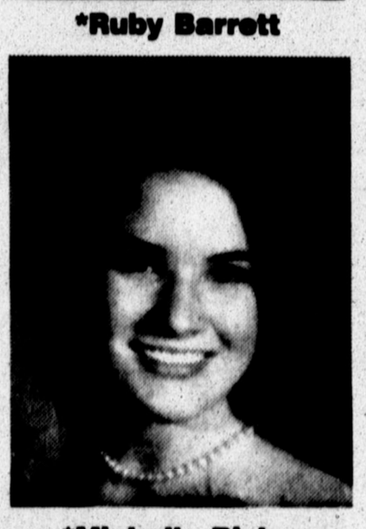
*Michelle Bixler

*Janet Blakely

Bobbi Brethour

*Duston Brooks

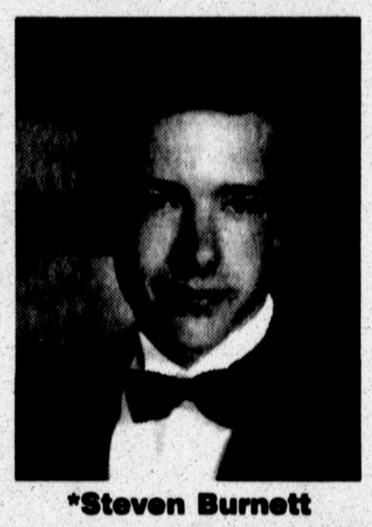
*Steven Burnett

*Jose Cabezuela II

Refael Campos

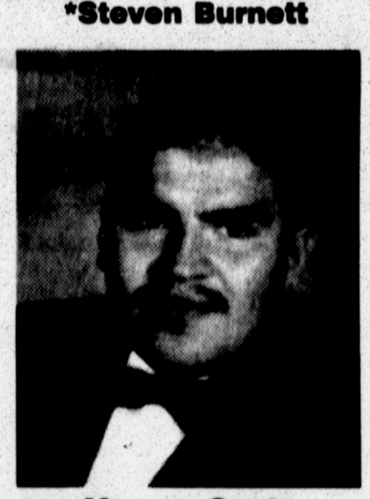
Marcos Cantu

Trey Brody Barnett

Best Of Luck
Class of 2000
from your friends
at
AMERICAN HOMEPATIENT
815 S. 25 Mile Ave. • 363-6799

Warm Wishes to the
Class of 2000!

Rafael Bomfim Pompev De Campos

Here's hoping all your future days are filled with success!!
Congratulations to all of you!

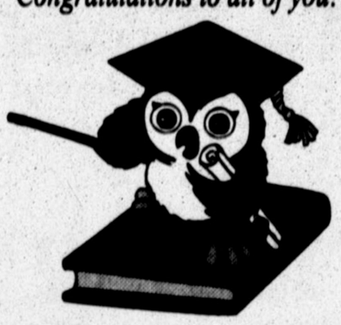

Renee R. Hernandez

Hereford Cablevision
119 E. 4th • 364-3912

Good Job, Grads!

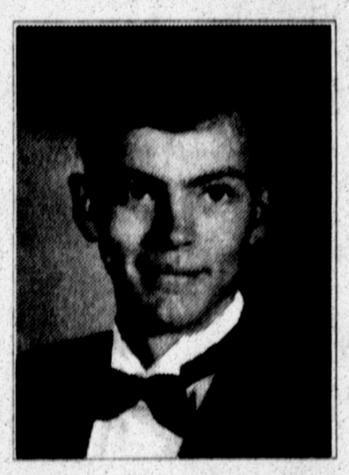
Justin E. Carroll

You worked hard, and proved you can succeed. Now it's on to bigger and better things.
Best wishes for every success and happiness in your future endeavors, and keep up the good work!

The world is yours for the taking, graduates!

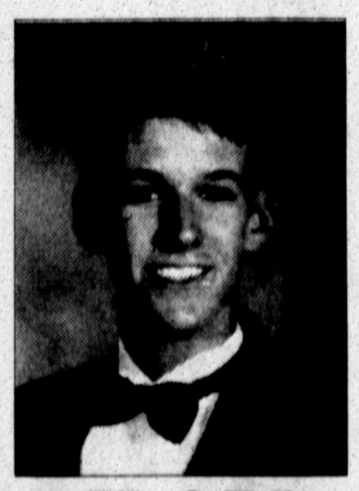
Riley S. Hall

Member FDIC
First National Bank of Hereford
301 W. 3rd Street
363-2265

HHS CLASS OF 2000

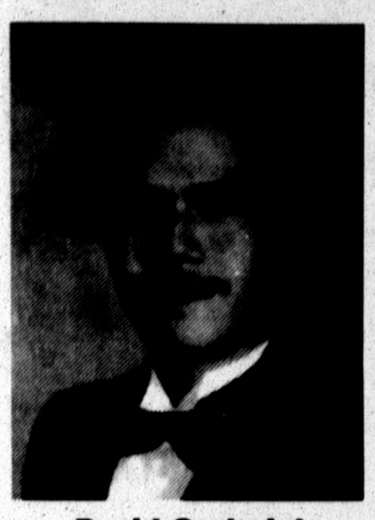

David Carbajal

John Cardenas

*Daniel Carnahan

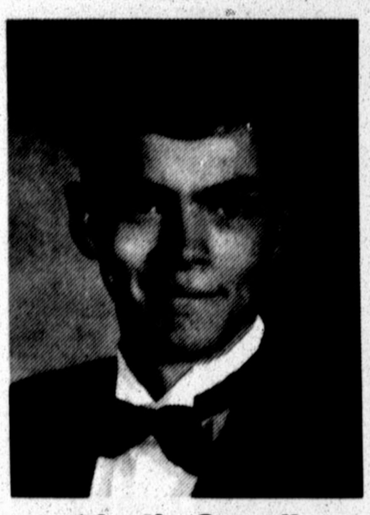

*Justin Carroll

Kristin Casey

*Audrey Castillo

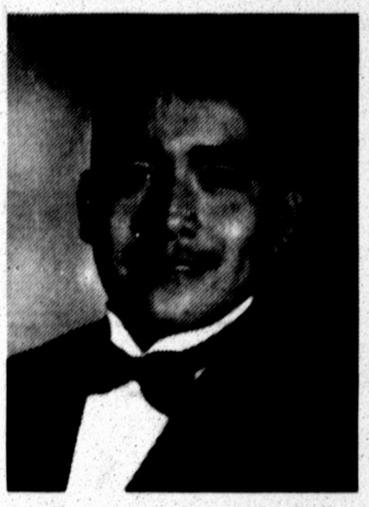

*George Castillo Jr.

Melissa Castillo

Brandi Cathey

Congratulations Class of 2000
TOP OF Texas Tans
110 N. 25 Mile Ave. • 364-9200
from: Kim Middleton & Kathleen Collier

Congratulations Class of 2000!
Godfather's Pizza
100 S. 25 Mile Ave,
Hereford, TX 79045

Senaida Griego

Honoring our ...GRADUATES!
Christopher Perez Franco

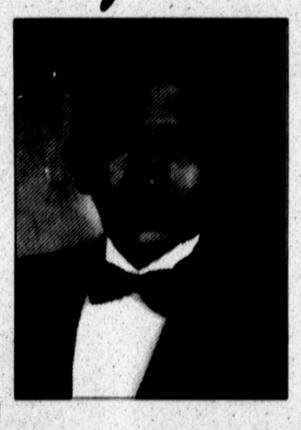

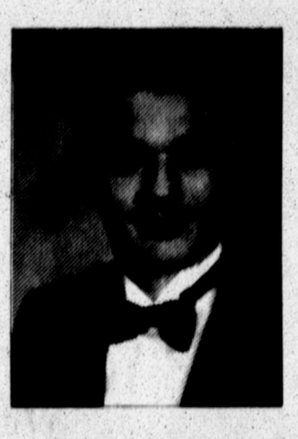

Alonzo Perez
TAYLOR & SONS
105 E. Park Ave. 364-3682

Wishing You SUCCESS!

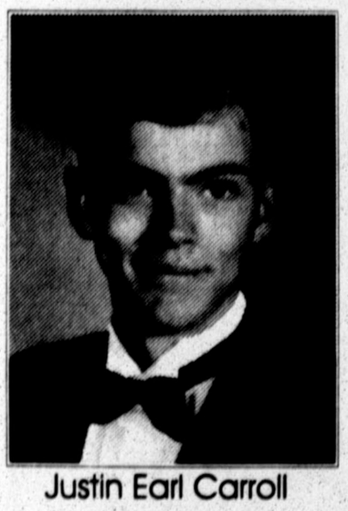

Justin Earl Carroll

Audrey Lopez Castillo

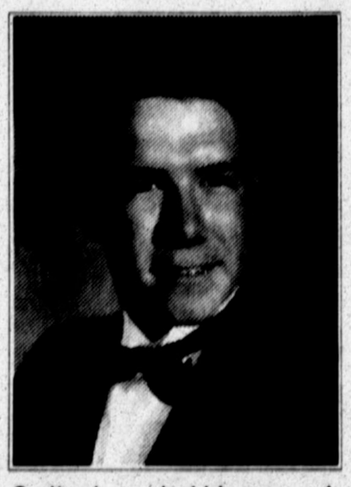

Seth Jacob Urbanczyk

Ashley Megan Henson

Bright wishes and highest regards to the entire graduating class of
2000!
West Texas
RURAL TELEPHONE
"Serving Deaf Smith County Since 1951"
South Highway 385 • Hereford, Texas • 364-3331

CONGRATULATIONS HHS CLASS OF 2000

*Alex Celaya

*Christopher Cepeda

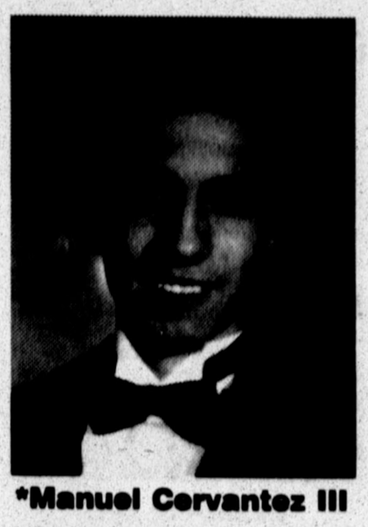
*Manuel Cervantez III

Melinda Claudio

Brent Coleman

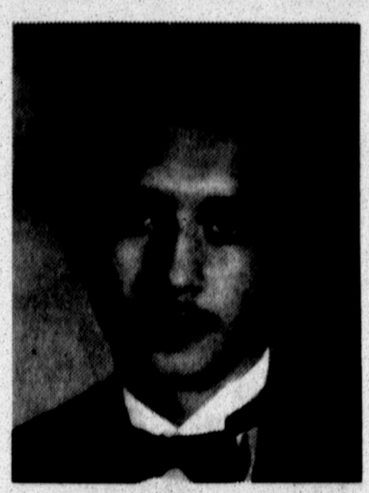
Jacob Contreraz

Richard Cooper

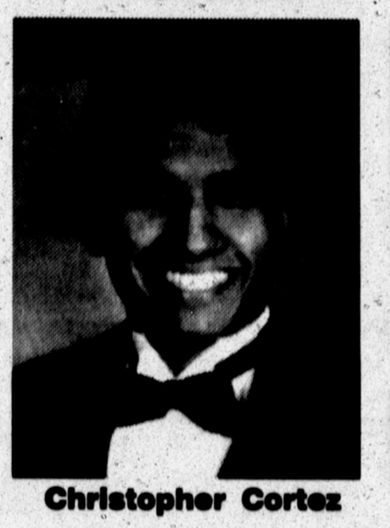
Christopher Cortez

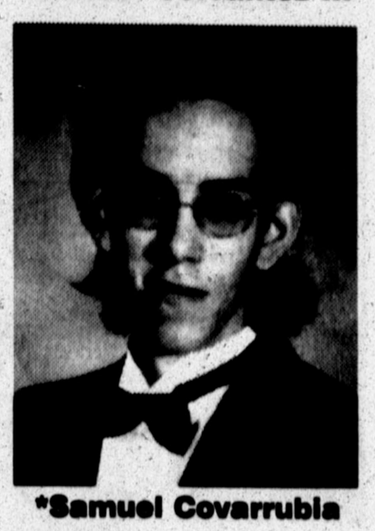
*Samuel Covarrubia

*April Cruz

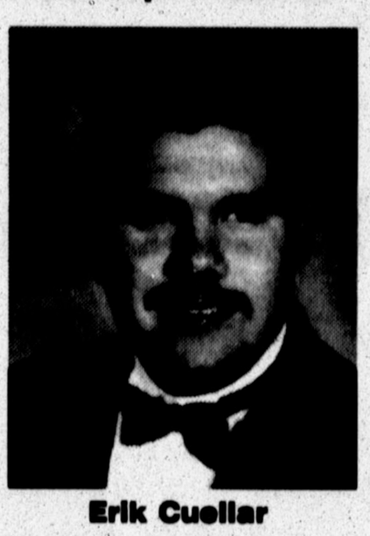
Erik Cuellar

*Brady Daniel

Ana Davila

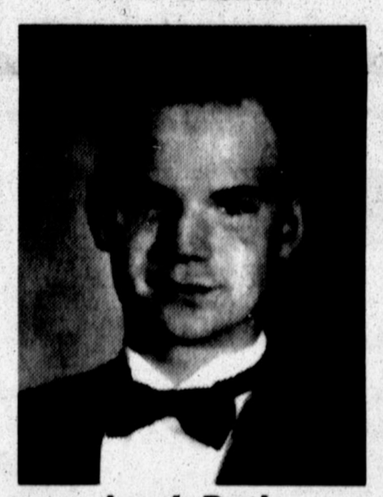
Jacob Davis

Erika DeLaCerda

Saluting... THE CLASS OF 2000!

Here's to the last Class of the MILLENNIUM ...
Congratulations and GOOD LUCK in your future endeavors!

KEYES ELECTRIC & MAGNETO, INC.
201 E. 1st Street in Hereford, Texas 364-5433

Our Pride & Joy!

Graduates, you've done your parents and community proud.
We hope the future holds much success and happiness for you.
Congratulations, and keep up the good work.

Jerry Harmon
2000 Graduate

FirstBank Southwest National Association Hereford
300 N. Main Street
364-2435

GOOD WORK!

Here's hoping your hopes and dreams bring you much deserved happiness and success!
CONGRATULATIONS AND BEST WISHES to the ENTIRE GRADUATING CLASS!

TERRY'S AUTOMOTIVE
YOUR COMPLETE AUTO REPAIR SHOP
600 N. 25 Mile Avenue • 364-7650

Lisa Camille Coneway

Rebecca Fitzgerald

Kurtis Jarrel Flood

Harrison Hoffman

Kip Daniel Kendrick

Josh Briones

Seth David Pietsek

Class of 2000

Congratulations!
Class of 2000

Lisa Camille Coneway

Christopher Brian Diller

Toni Eiche

Kurtis Jarrell Flood

Riley Scott Hall

Catherine Renee Higgins

Ian Michael Isaacson

Eric L. McNutt

James Keith Miller

Thomas Benjamin Sublett

Amanda M. Vigil

PUMP
WINGET
E. HWY 60 • 364-0855

CONGRATULATIONS HHS CLASS OF 2000

*Nancy De La Cruz

Amanda DeLeon

*Joseph Donnett

*Elizabeth Diaz

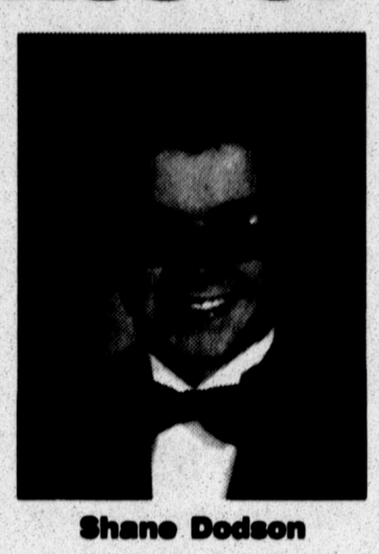
Shane Dodson

*Eduardo Dominguez III

An asterick (*) denotes students with average 90 or above.

Carlos Dominguez

Joann Dominguez

Vanessa Dominguez

*Toni Eicke

*Iris Elizondo

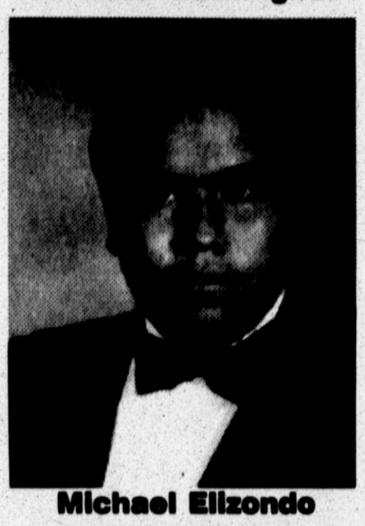
Michael Elizondo

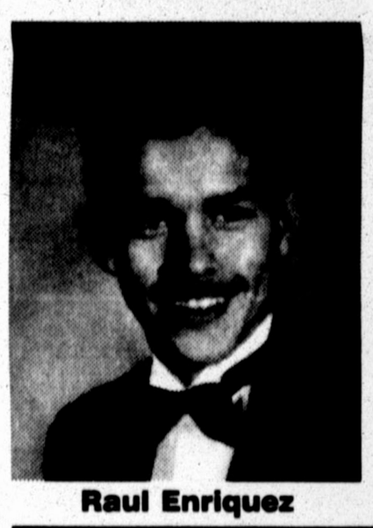
Raul Enriquez

Vanessa Enriquez

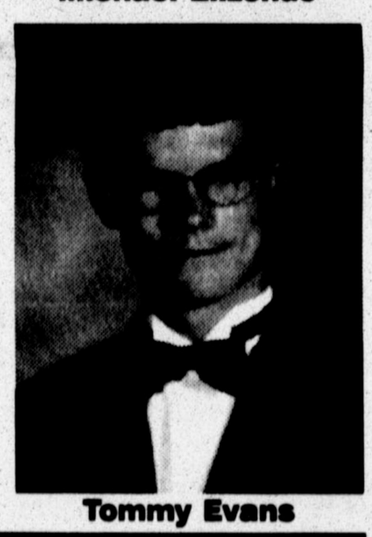
Tommy Evans

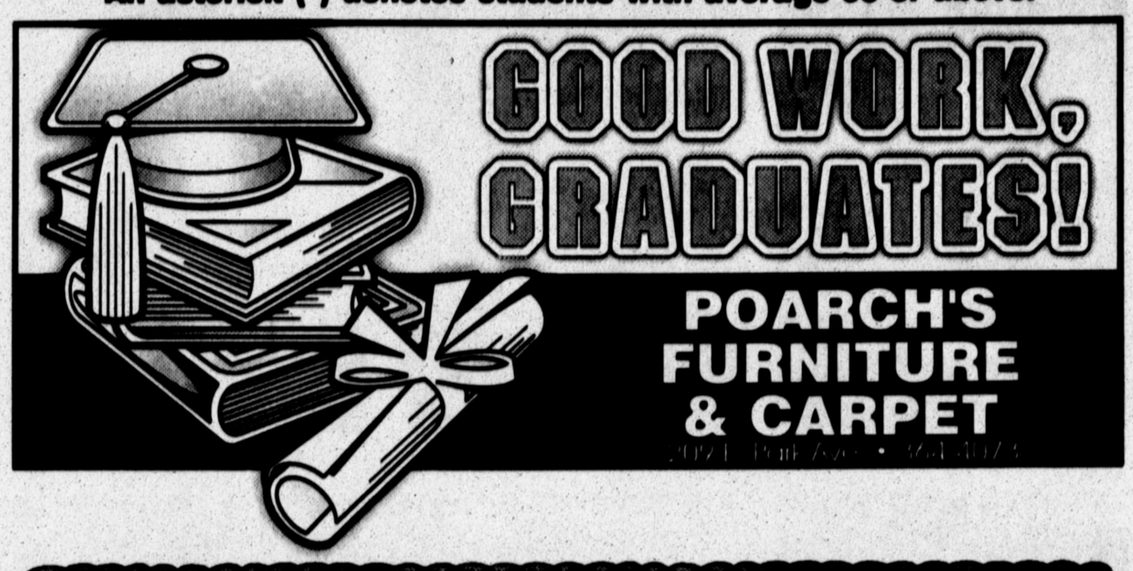

Congratulations

Kylee Lyn Auckerman *Tony Eicke*
Christopher Diller *Harrison Hoffman* *Gus Guseman*

... to the graduating Class of 2000. Graduation is the first day of the rest of your lives, may it be filled with many successes and happiness. Good luck & best wishes!

John & Judy at Kriegshauser Insurance

KING'S MANOR METHODIST HOME

"Our care is ageless"

Congratulations Class of 2000

Ruby Barret

Mona Garcia

Aneida Gomez

Amanda Mendez

Kerris Montgomery

SALUTING the GRADUATES of 2000!

You are the pride of the community, and your winning attitude is sure to carry you far in whatever you may do!

Erika De La Cerda

Catherine Higgins

Eric McNutt

REC

DEAF SMITH ELECTRIC COOPERATIVE

E. Hwy 60
Hereford, Texas
364-1166

CONGRATULATIONS HHS CLASS OF 2000

Gregory Ewing

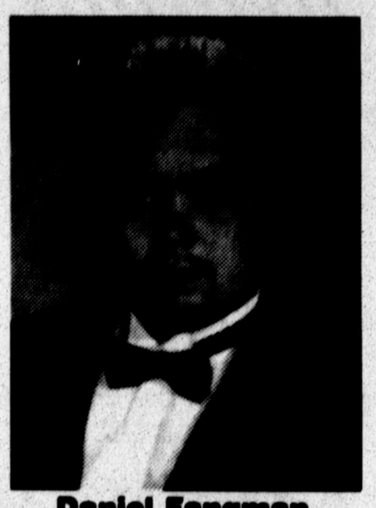
Daniel Fangman

*David Fernandez

*Rebecca Fitzgerald

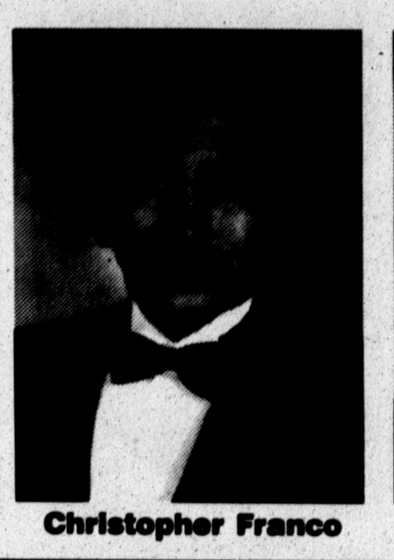
Christopher Franco

*Sarah Freethy

*April Fuentes

*Jaclyn Gaitan

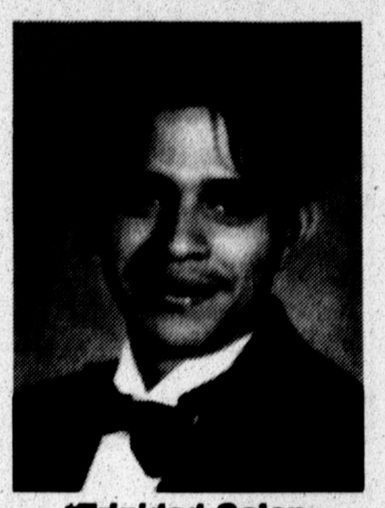
*Trinidad Galan

To The First H.H.S. Graduating Class of this Millennium!
Congratulations
TEXAS EQUIPMENT COMPANY, INC.
Box 1228 • Hereford, TX • 806-364-1155

Christopher Garcia

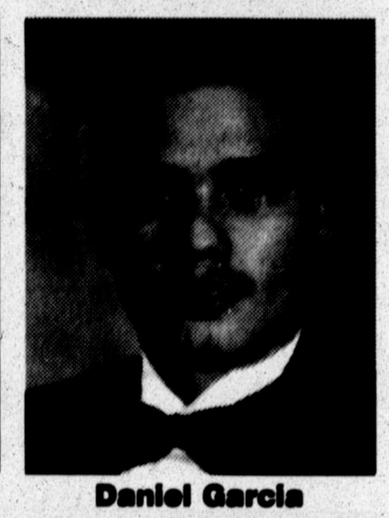
Daniel Garcia

*Jessica Garcia

Lisa Camille Coneway

All The Best
TO OUR GRADUATES
Tascosa Industries Inc/
Water Industries

Jerry Lee Baird

Jose F. Garcia

Jose Garcia

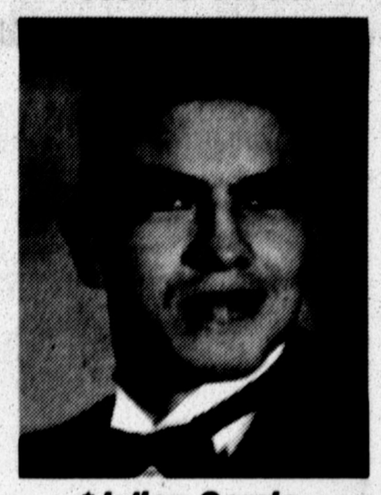
*Julian Garcia

A BRIGHT & SUCCESSFUL FUTURE TO ALL OUR GRADUATES!

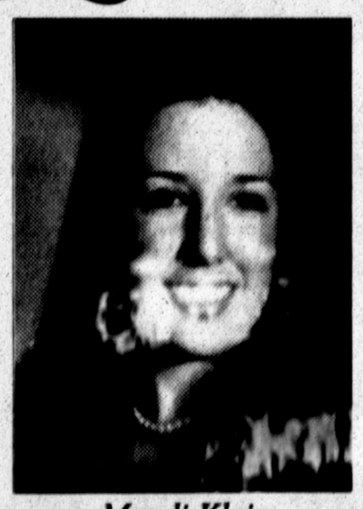
Mandi Klein

Michael Shawn Kelly

Dustin J. Wheeler

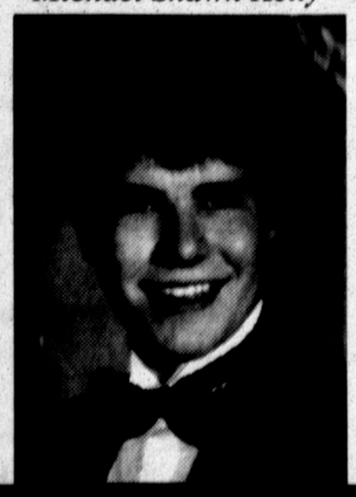
Justin Wheeler

Mechanical Techniques
Ricky Klein Owner & Operator

We Congratulate All The
2000
Graduating Seniors

Nick Celaya Jr.

Rachel Stein

We hope all the graduates follow their dreams & reach their goals.
Hereford Texas Federal Credit Union
364-1888 330 N Schley

HHS CLASS OF 2000

Leslie Garcia

Maria Garcia

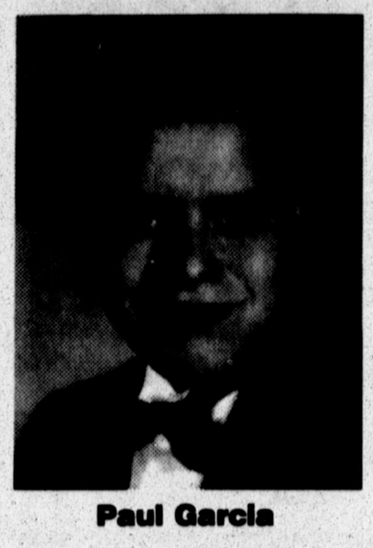
Paul Garcia

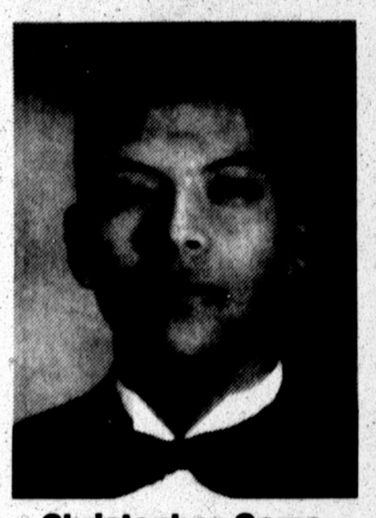
Christopher Garza

*Danielle Garza

*Elsie Garza

*Kristy George

*Leslie George

Mark Goff

Congratulations
Class of 2000
BEALLS

Nicholas Brian Celeya

Iris Elizabeth Elizondo

Melissa Lina Castillo

Congratulations
Class of 2000
Ink Spot Printing Co.
All Your Printing Needs
806-364-0432 • Fax 806-364-5884
Carlos Ruiz 340 N. 25 Mile Hereford, Tx.

T-M INDUSTRIES, d.b.a.
WELL SURVEYS COMPANY
Box 805
Hereford, Texas 79045
806-364-0343 • 806-344-5343

"Looking into your future is exciting!"

We are proud of all your accomplishments.

Love
Mom, Dad, Holly, & Ben

Lisa Camille Coneway
2000 Graduate

★★★ ★★★

GENESIS Church proudly congratulates

L.J. Vallejo

Trust in the Lord with all your heart,
and lean not on your own understanding;
In all your ways acknowledge Him,
and He shall direct your paths.
Proverbs 3:5-6

We praise God for all of your accomplishments.
We will honor L.J. and all of the graduates and their families at our...

Annual Graduates Banquet Dinner
May 23rd at 7:00 p.m.
This is for you, so make plans to attend.
No charge

BEST of LUCK!
Class of 2000!

May all of your hopes and dreams come true in the years to come!
CONGRATULATIONS!

WESTERN
FORD-LINCOLN-MERCURY INC.
OPEN MON-FRI TILL 7 PM • SAT TILL 5 PM • SE HABLA ESPANOL SEE US ON THE WEB: www.western@wtrt.net/~western/
550 N. 25 Mile Ave. • HereFORD • 364-FORD (3673)

CONGRATULATIONS HHS CLASS OF 2000

Meshelle Goff

*Aneida Gomez

*Evaristo Gonzales Jr.

*Daisy Gonzales

Joseph Gonzales

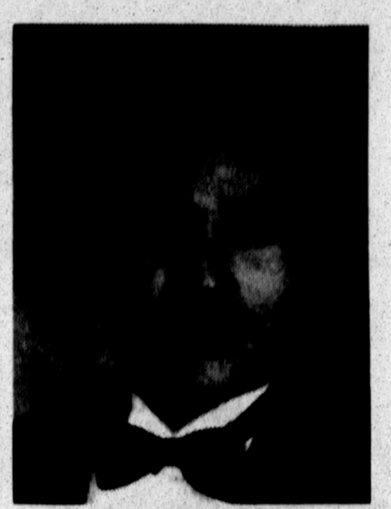
Jose Gonzalez

Sammy Gonzalez

*Senaida Griego

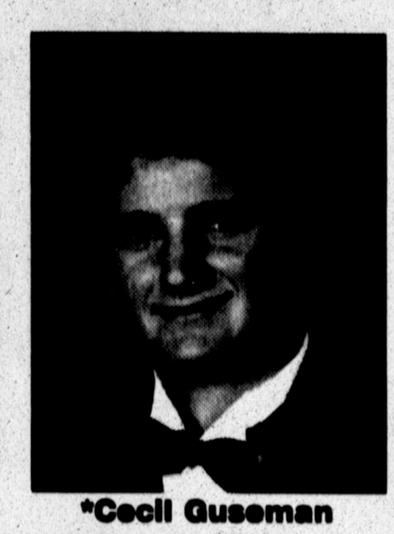
*Cecil Guseman

Victor Gutierrez

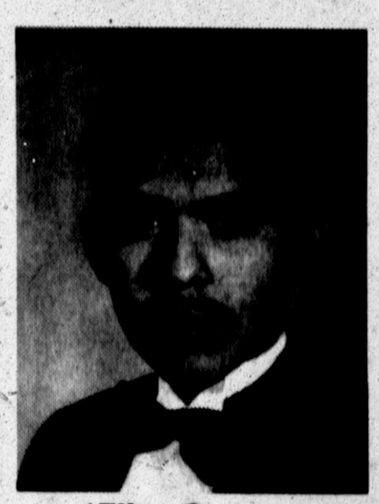
*Elias Guzman

Jessica Guzman

*Valeria Guzman

Patrick Hagemeier

*Anthony Haschke

Edith Hernandez

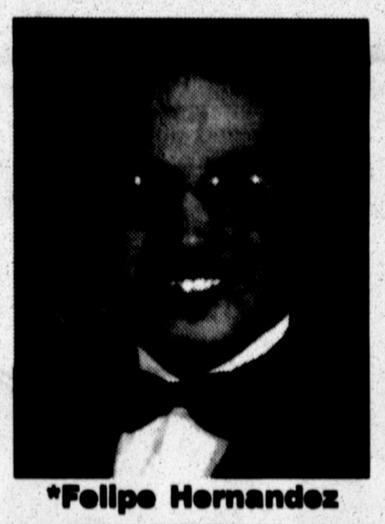
*Felipe Hernandez

*Policarpio Hernandez

Riley Hall

Ben Sublett

Toni Elcke

Nelson Beville

Valerie Guzman

Rafael Campos

Brady Daniel

Circle 3 Feed Yards
Frio • 276-5241

Joshua R. Briones

Thomas Benjamin Sublett

Congraulations
Class of 2000!
PLAINS Insurance Agency, Inc.
P.O. Box 1897 • 205 E. Park Ave. • 806-364-2232 • Hereford, Tx 79045

Congratulations
Senior
Class of 2000!

Graduates of St. Anthony's Parish

Alfonso Dale Abeyta
Loretta Ann Arredondo
Sarah Ann Artho
Janet Ray Blakely
Joshua R. Briones
Audrey Christine Cabezuela
Jose Luis Cabezuela II
Tiffani S. Cabezuela
Daniel J. Carnahan
Nicholas Brian Celaya
Brent Allen Coleman
Erika Antoinette DeLaCerda
Christopher Brian Diller
Micheal Harvey Elizondo
Leslie Jane George
Joseph Andrew Gonzales
Cecil Thomas Guseman
Jamille Hand (Friona High)
Harrison Hoffman
Amanda Klein
Crystal Maria Luna
Shyla Corinne Martin
Armando Juan Martinez
Eric L. McNutt
Deborah A. Melendrez
James Keith Miller
Esther Nava
Juan Nava
Steven Garret Northern
Nicolas Jason Paschel
Micheal Rodriguez
Janae Leigh Schlabs
Antoinette Sammi Sciumbato
Joshua C. Stubbs
Seth Jacob Urbanczyk
Tori Jeanne Walker

May God be at your side and in your heart on this special day and always.

CONGRATULATONS HHS CLASS OF 2000

*Renee Hernandez

*Catherine Higgins

Shashina High

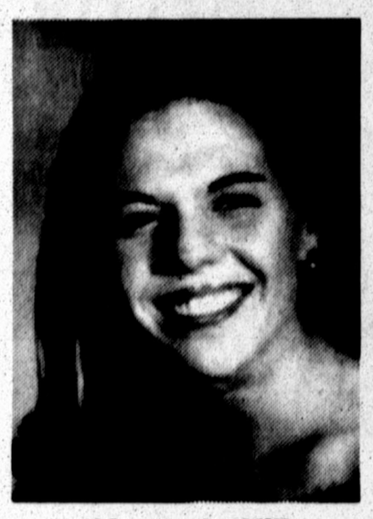

*Amanda Hill

*Harrison Hoffman

Cody Hunt

*Richard Jimenez

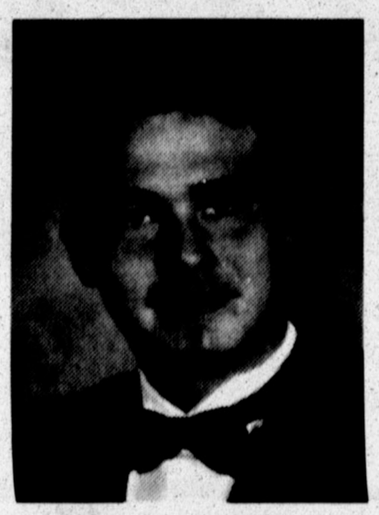

*Michael Kelly

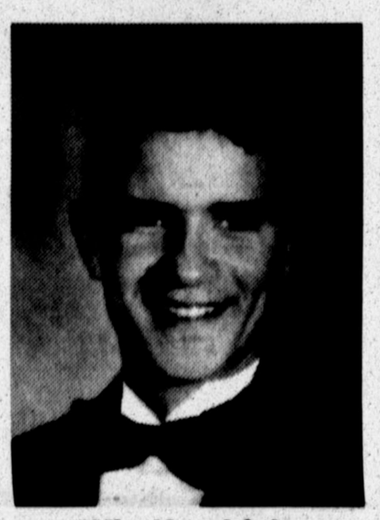

*Kip Kendrick

*Amber Kerr

Andres Leal III

Antonio Lopez

GOOD LUCK GRADUATES!

Congratulations, Seniors

If college is in your plans, see us for your student loan. To us, your future is worth the investment.

Hats off to the Class of 2000

FIRST American BANK SSB

501 W. Park Ave. 364-6921

EQUAL OPPORTUNITY LENDER Member FDIC

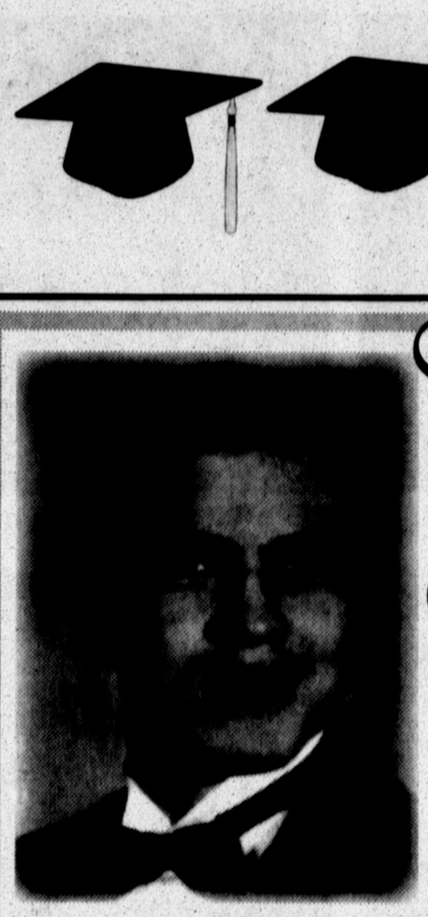

Congratulations Julian Garcia

We're Proud of You!

Love, You're Little Angel
Isaiah

MENDEZ BAKERY
La Panaderia Mendez
PAN MEXICANO•REPOSTERIA•PAN FRANCES
421 N. 25 Mile Ave. • 364-0376 • Hereford, Texas

Congratulations

to all the Graduates of Class 2000 especially, Justin & Darren

Justin Earl Carrol

Darren J. Sliney

COMFORT AIR
Commercial Service, Inc.
State License # TACLB012320C

"Serving Hereford and the Surrounding Area"
Residential • Commercial • Heat Pumps
24-Hr. Service • FREE Estimates
We service all brands!
1913 E. Hwy 60 in Hereford, Texas
806-364-8344

GOOD JOB!

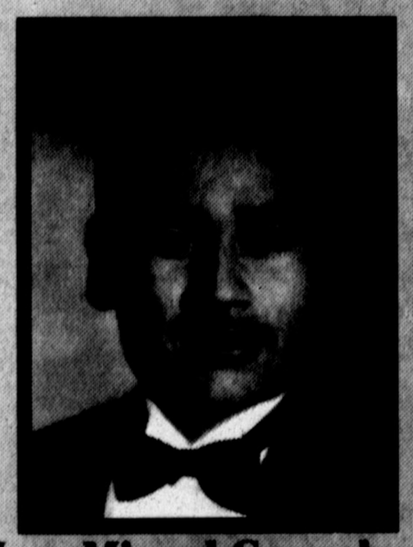

Jose Miguel Gonzalez

We're proud of you! May this be the first of many great accomplishments!

SOUTHWEST FEEDYARD
P.O. Box 1717 Hereford, Texas 79045
(806) 258-7291

CONGRATULATIONS CLASS OF 2000

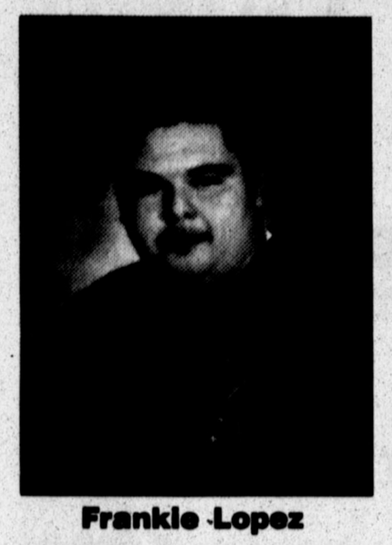
Frankie Lopez

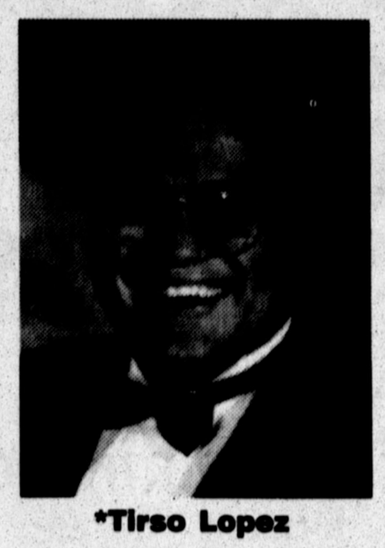
*Tirso Lopez

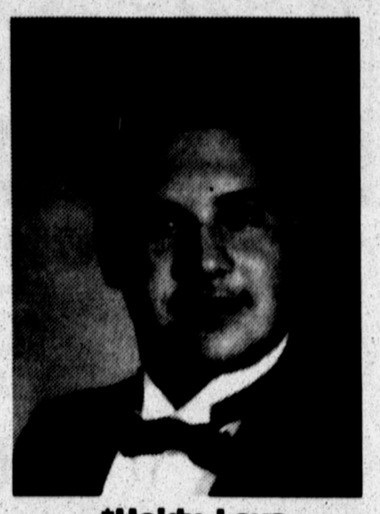
*Heidy Loya

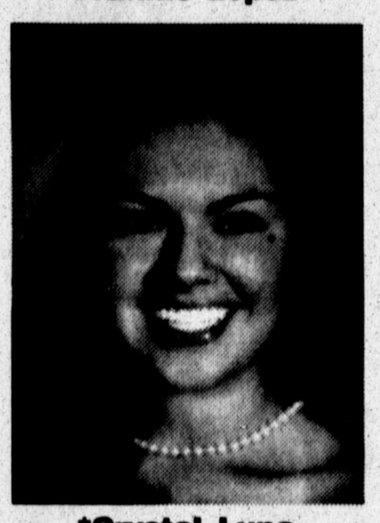
*Crystal Luna

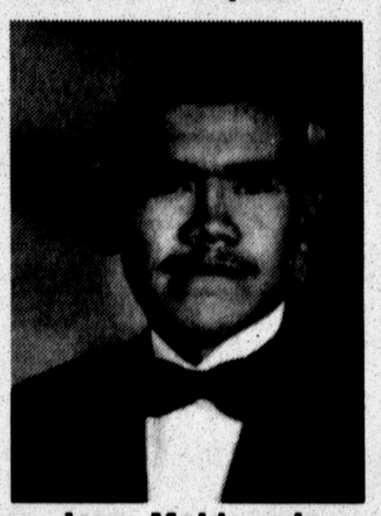
Jerry Maldonado

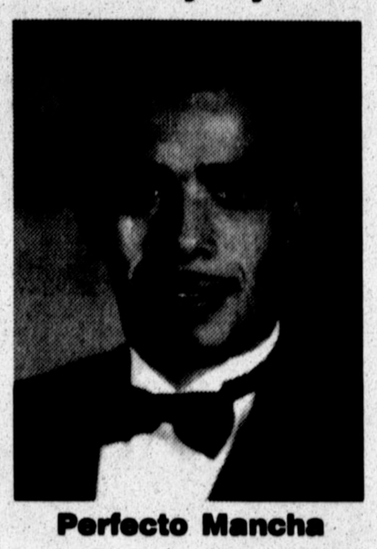
Perfecto Mancha

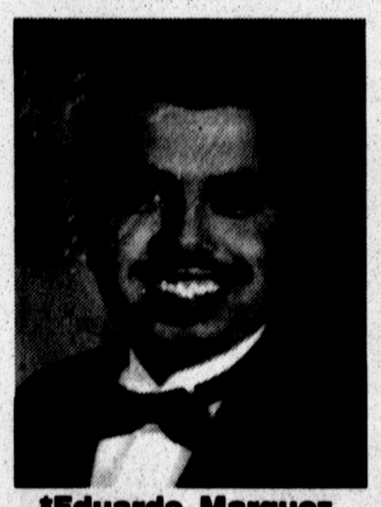
*Eduardo Marquez

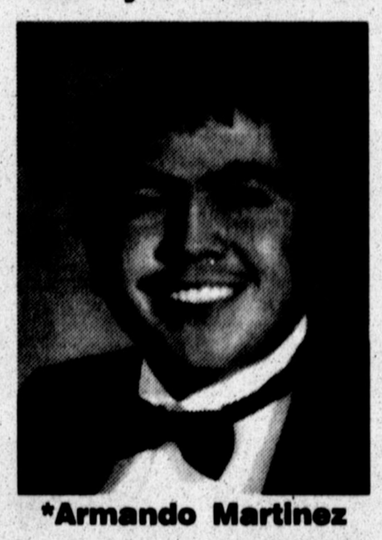
*Armando Martinez

*Jessica Martinez

*Nancy Martinez

*Virginia Martinez

*James Mather

*Arra McCabe

*Jay McCabe

*Brandon McBride

Ben, James Steven & Eric

the Class of 2000 will remember you... above all as MEN rugged, tried and true!

April,

Kindergarten Graduation. to High School Graduation. You've always made us proud.

We love you!

Mom, Dad, Ashley, Drew, Megan, Grandma Kathy, & Mammie

NANCY DE LA CRUZ

BEST WISHES ON YOUR GRADUATION!

MAY ALL YOUR DREAMS TURN TOWARD SUCCESS!

REBECCA FITZGERALD

Poarch Bros. Inc.

102 Holly Road in Hereford, Texas • Phone 364-0015

Vanessa Enriquez

GOOD WORK!

To the Class of 2000, we wish you the best of luck in your future endeavors, and congratulations on your High School graduation!

Rebecca Fitzgerald

Philip Bryce Banner

AzTx Cattle Co.

311 E. Park Avenue in Hereford, Texas
Phone 806-364-8871

Amanda L. Mendez

Congratulations

to the Seniors of 2000!
Good luck in your future endeavors!

Ashley Henson

Seth Urbanczyk

Cathy Higgins

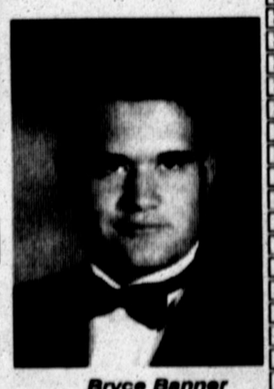
Bryce Banner

TERRY'S FLORAL & DESIGNS

"Where it can be arranged"
315 E. Park Avenue • 364-3114
Hereford, Texas

YOU MADE YOUR MARK

*Eric McNutt

*Armando Medina Jr.

*Deborah Melendrez

Amanda Mendez

*Geneva Mendez

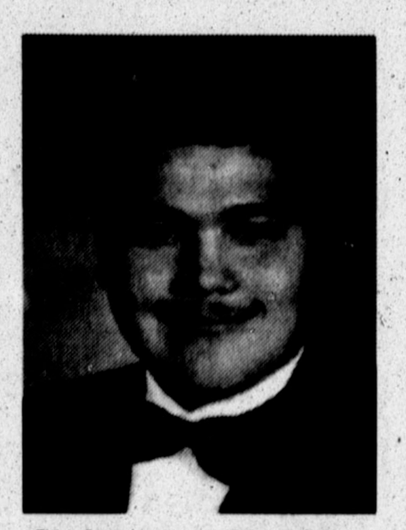
Christopher Mendoza

Gabriel Mendoza

*Sarah Moll

Kerris Montgomery

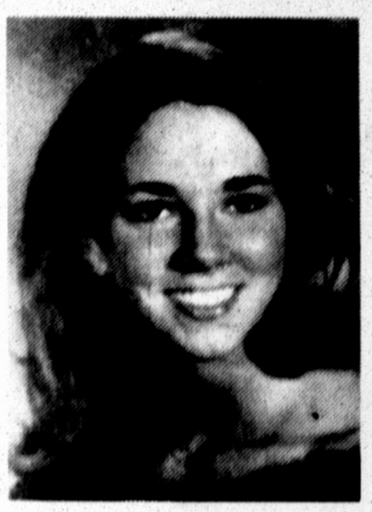
Shayla Moore

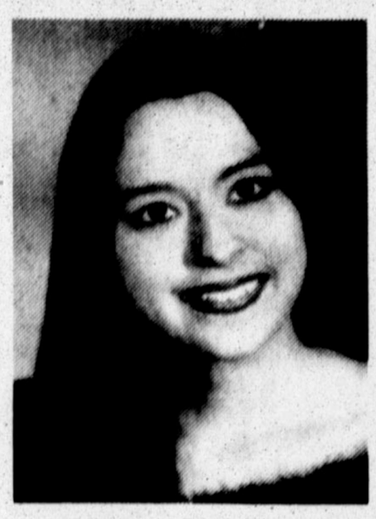
Mary Moralez

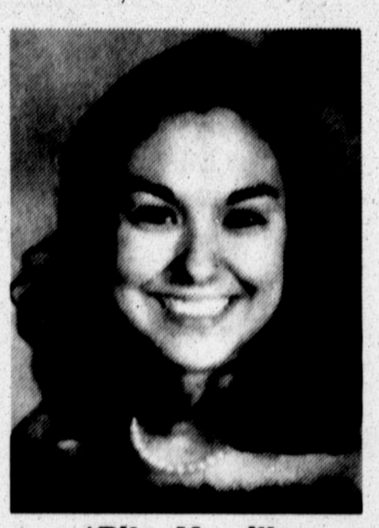
*Rita Murrillo

JOB WELL DONE!

James Miller

Seth Pietsek

Kurtis Flood

Congratulations to our graduating Seniors, may you have a wonderful graduation day and a successful future!

Hereford Welding Supply, Inc.

301 S. 25 Mile Avenue Hereford, Texas Phone 806-364-6222

Honoring the Class of Rix 2000

CONGRATULATIONS

SR. 2000 Andrew Ramirez

ANDREW RAMIREZ of Hereford closes in on Canyon's Will James as he looks upfield for running room Friday night at Kimbrough Memorial Stadium during nondistrict action.

The Herd's first run came in the top of the first of two consecutive doubles by short stop Andrew Ramirez and center fielder Richard Salinas. Salinas knocked in Ramirez to make the score 1-0. Hereford went on to add four more in the top of the second.

Hereford High School
Hereford, Texas

HHS

The Herd made a late rally in the bottom of the fifth when Kyle Artho got a base hit with one out and stole second to get into scoring position. After strikeout by catcher Toby Torres, short stop Andrew Ramirez nailed a pitch up the middle to score Ramirez on a two out single and cut into the lead making it 2-1.

SPORTS

To Andrew Ramirez
In Football Years 1999-2000
Linda C. Lowe
Principal
We're Proud of You!

Crossing Home - Third baseman L.J. Vallejo crosses home after Andrew Ramirez's two run homer in the seventh.

Sylvia's Beauty Salon, Nails & Tan

Hamilton Drilling & Backhoe

Congratulations Class of 2000!

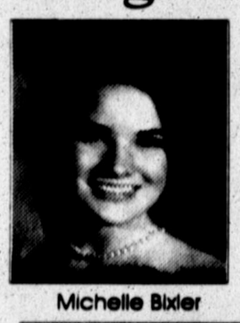
Michelle Bixler

Christopher Diller

Sammi Sciumbato

Brady Daniel

Andrew Ramirez

Dustin Wheeler

Justin Wheeler

Harrison Hoffman

Dean CROFFORD Automotive 363-AUTO

240 N. 25 Mile Avenue • Hereford, TX (Corner of Grand & 25 Mile Ave.)

2000 Grads!

We support you, and we're proud of all your hard work!

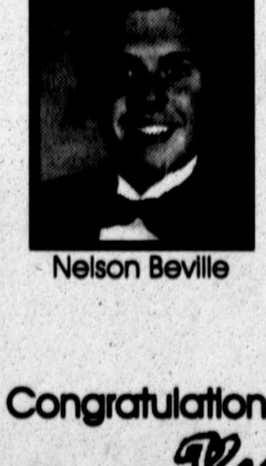
Nelson Beville

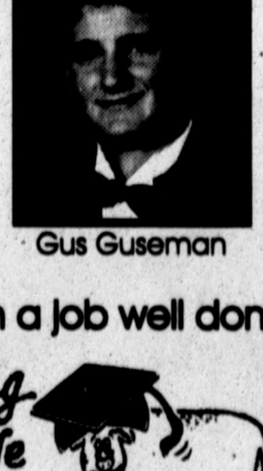
Gus Guseman

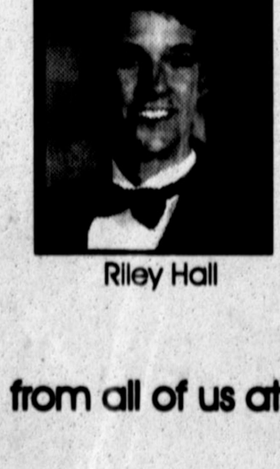
Riley Hall

Congratulations on a job well done ... from all of us at

Reesing Cattle Feeders

Summerfield, Texas
357-2261

WAY TO GO, CLASS OF '00

*Esther Nava

Juan Nava

*Yvette Nava

*Shanda Northcutt

*Steven Northern

Aurelio Nunez

*K'Dawn Ornelas

James Owens

*Gustavo Ozuna Jr.

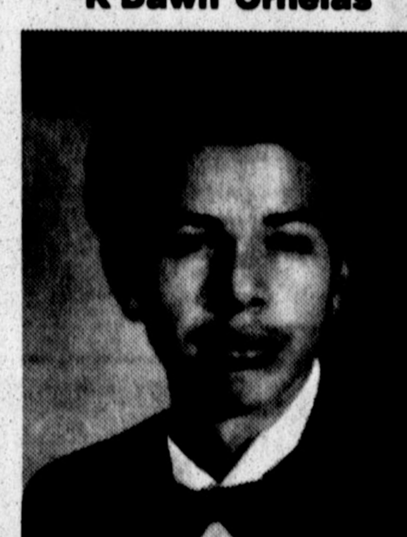
Javier Pacheco

*Kristie Palacios

*Nicolas Paschel

Congratulations

Kerris Montgomery

Our daddy long legs girl!

Love,
MeMe & Dop

Nazarene Christian Academy Congratulates all the graduating

Class of 2000

"Equipping leaders for tomorrow & lives for Eternity"

1410 LaPlata Dr. • 364-1697

Congratulations!

Rita Murillo

May all your dreams and all your accomplishments be fulfilled!

Class of 2000!

Georgina Zepeda

COLORTYME.
310, North 25 Mile Avenue • 364-6816

Dream BIG!

With a good education no dream is too big, nor goal too high, so put on your wings and reach for the sky. Good luck to all of our graduates!

Lynita Dotson

Hereford Community Medical Clinic
Dr. Dotson N.M.D.
335 Miles Ave.• 364-8899

Congrats! ★ Congrats! ★ Congrats! ★ Congrats! ★ Congrats! ★ Congrats! ★ Congrats! ★ Congrats! ★ Congrats! ★ Congrats! ★ Congrats! ★ Congrats! ★ Congrats! ★ Congrats! ★ Congrats! ★ Congrats!

GOOD GOING, GRADUATES!

Michael Kelley

Jessica Barrientos

Robert Nelson Beville

Daniel J.Carnahan

Richard Owen Cooper

Kip Daniel Kendrick

Esther Nava

Jordan Lee Satterfield

Thomas B. Sublett

Rodey G. Wilson

BAR-G FEED YARD
Summerfield • 357-2241

WE'RE PROUD OF YOU HHS GRADS!

*Morris Penalber

Alonzo Perez

*Corina Perez

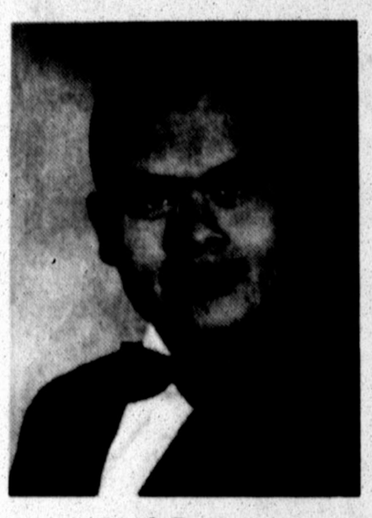

Isai Perez

*Seth Pietsek

*Leeann Quiroz

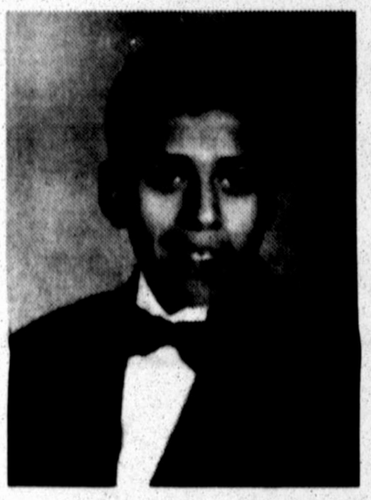

Gabriel Ramirez

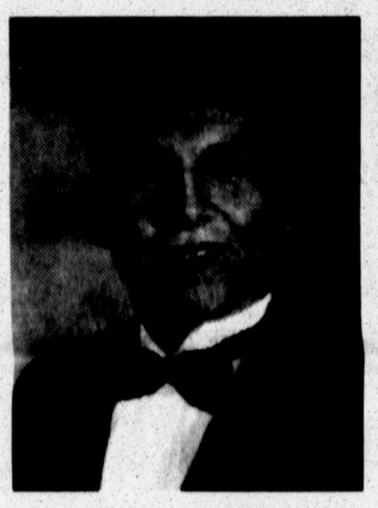

*Marcos Ramirez

Zoyla Ramirez

Anna Reyna

*Melissa Reyna

WAY TO GO, GRADS!
KRISTIE PALACIOS
We wish you good fortune as you continue your climb up the ladder of SUCCESS!!
Circle A Trucking
P.O. Box 1323 - Hereford, Texas
806-344-4320
Joe & Olga Aguillion

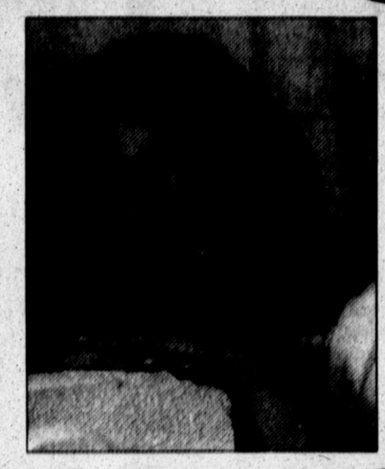

Best Wishes
Class of 2000
May you always trust in God, no matter what path you may choose. The journey has just begun - let Him be your guide.
Hallmark
CARYNS
236 Main Street
364-6223

FELICIDADES MIJO
Congratulations!
Mom & Brothers: Cindy, Felix, Josh, Justin
Grandparents: Amy & Pete; Alicia & Joel Jr.
Uncles: Mike, Art, Andy, Alex
Great grandparents: Ama & Toni
Sergio Talamantes
2000 Graduate

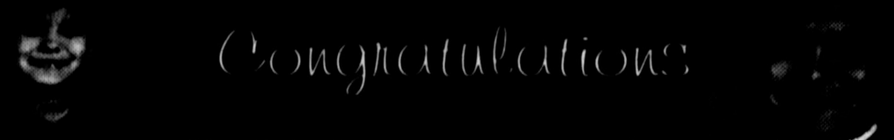

A World Of Warm Wishes On Graduation
Class of 2000
Consumer's Fuel Co-op Association
New York Street
364-1146

Congratulations to the Class of 2000
May all of your dreams come true!
Mike Bedolla
Caroline Hawkins
Premiere Cinema Dine
MOOVIES 6
Sugarland Mall 400 N. 25 Mile Ave., Hereford, TX
Business Office Call: 364-0101 • Movie Hotline Call: 364-8000

Congratulations Class of 2000
Seth Pietsek
Higginbotham-Bartlett Lumber Co.
720 N 25 MILE AVE
364 1256

Congratulations Class of 2000!
We're proud of you!

Raylene Villegas

Mari Trevizo

Amanda Vigil

Kerris Montgomery

L. J. Vallejo

Yvette Nava

George Castillo

April Cruz

Chasidy Trevino

Perfect 10 Nail Salon
Lorie & Freddie Valdez

CONGRATULATIONS HHS CLASS OF 2000

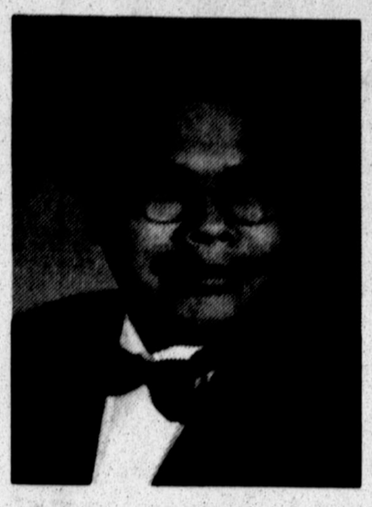

Enicasio Rios

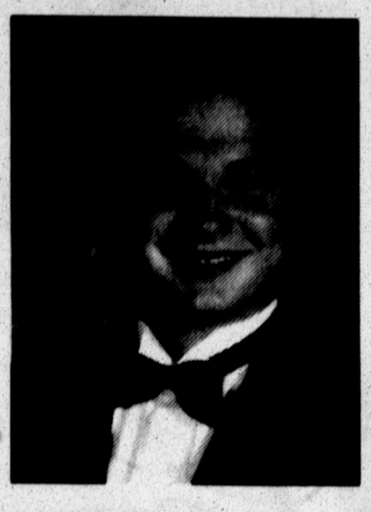

John Rodriguez

*Michael Rodriguez

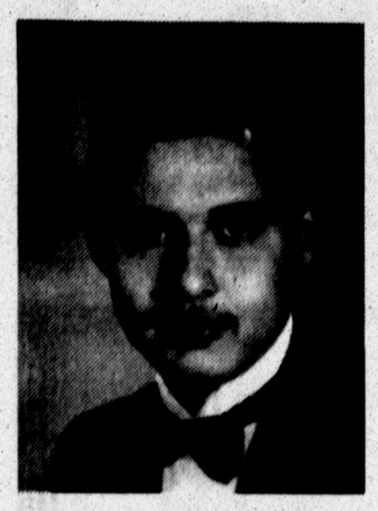

Robert Rodriguez

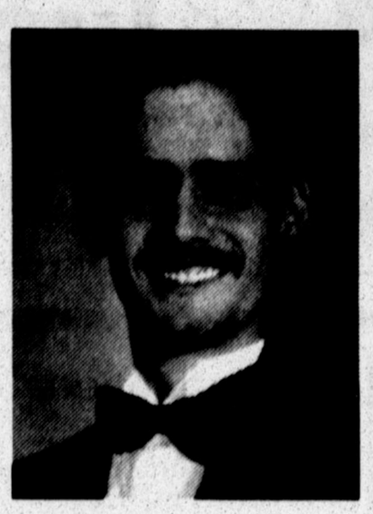

Ruben Rodriguez

Anthony Romero

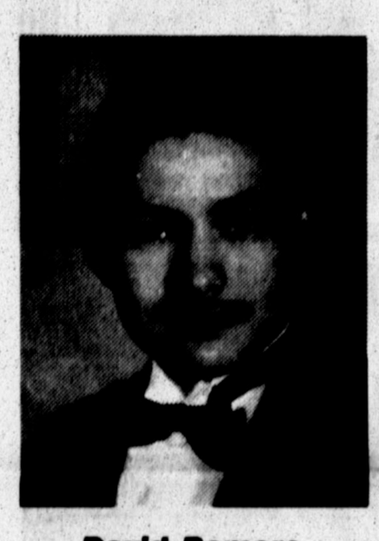

David Romero

Monica Romo

*Pamela Ruiz

Celina Salazar

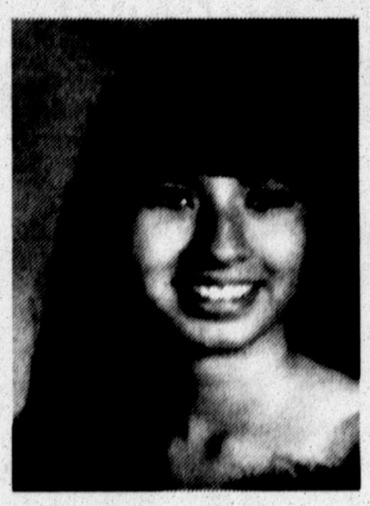

*Sarah Salik

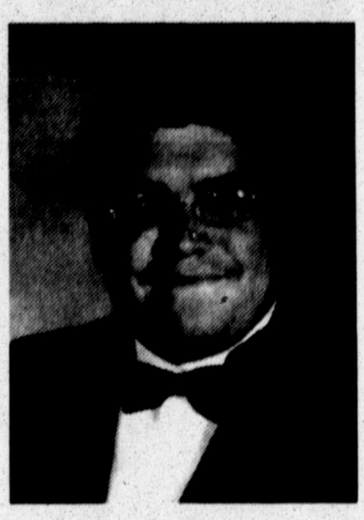

*Eric Salinas

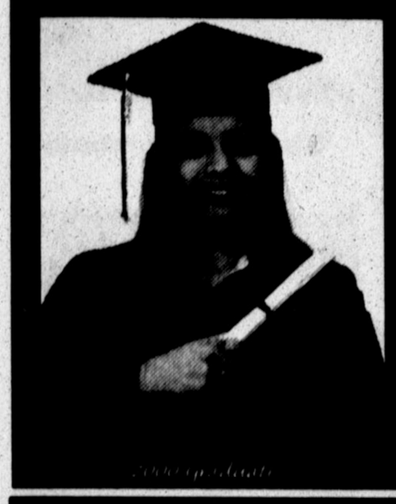

Congratulations
Nancy, we're very proud of you.

Love You
Mom, Dad, & Melly

Congratulations to Ashley Henson

From your friends at Texas Bearing

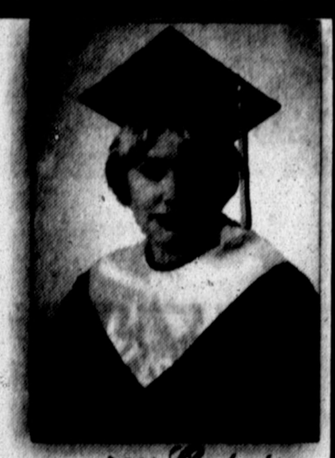

2000 Graduate

CONGRATULATIONS

Cecil Thomas Guseman

Class of 2000 from Wall & Sons Drilling Inc.

Steven Garrett Northern

CONGRATULATIONS

Gus Ozuna Jr.

Love, Mom, Stepdad
Grandma, the rest of the
Aguilera family & the Cross family

Congratulations

Class of 2000, may you accomplish all your goals!

Toni Eicke

Kurtis Jarrell Flood

The Tardy Company
Real Estate
803 W. 1st Street
in Hereford, TX
806-364-4661

Ian Michael Isaacson

Amber Dallas Kerr

Congratulations Class of 2000!

Sarah Ann Artho

Nicole Michele Bailey

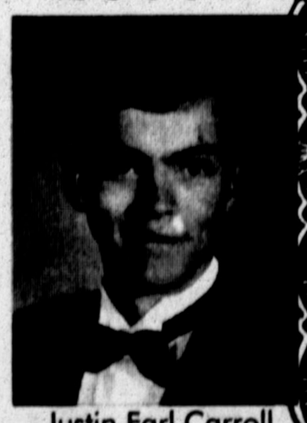

Justin Earl Carroll

Carl McCaslin Lumber Co.

"Building Hereford Since 1939 • 344 E. 3rd Street • 364-3434

GOOD LUCK SENIORS 2000

An asterisk (*) denotes students with average 90 or above.

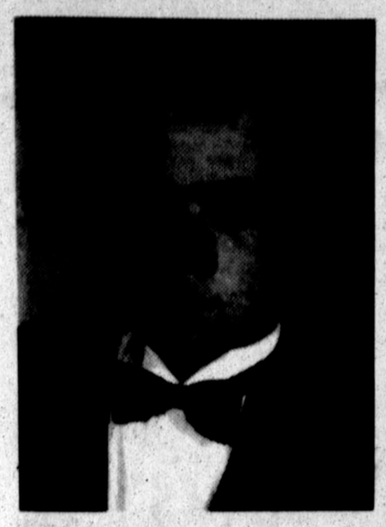

Jordan Satterfield

*Janae' Schlabs

*Sammi Sciumbato

*Monica Segura

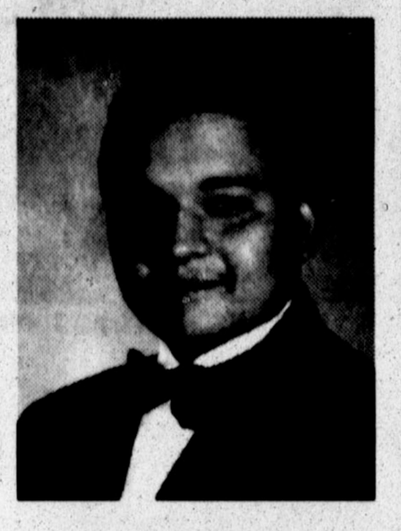

Sabino Segura

*Julio Soto

*Sheena Stokes

*Joshua Stubbs

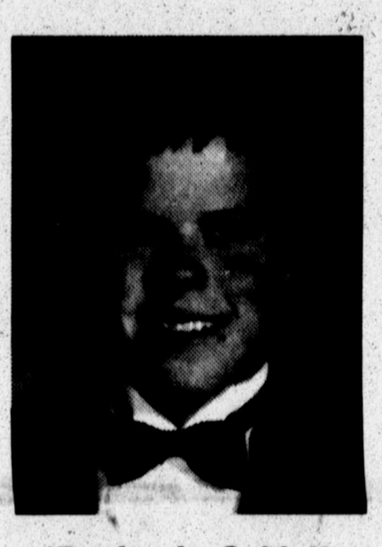

*Benjamin Sublett

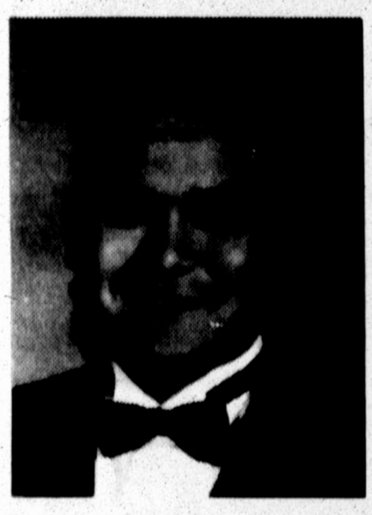

Sergio Talamantes

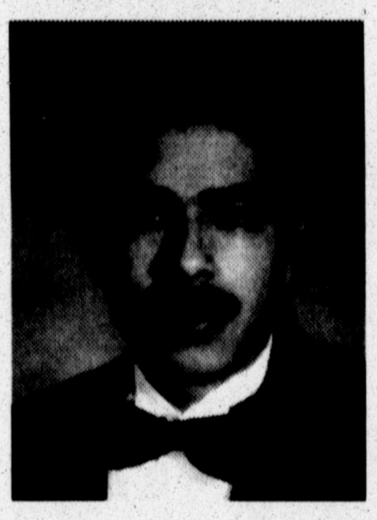

Augustine Tarin

Vanessa Tijerina

THE CLASS OF THE CENTURY!

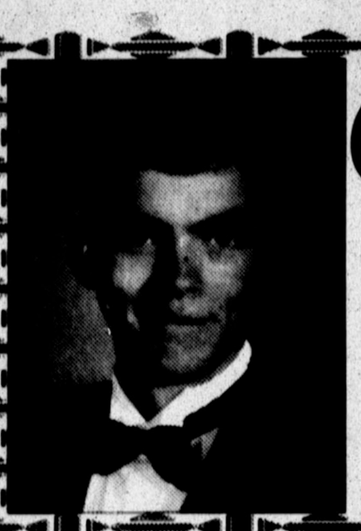

Congratulations
Justin
we are very proud of you
& love you very much.
Mom, Dad, Ashley &
Grandparents

Congratulations
Kristie!
We are
VERY PROUD
of you and we
love you!
May all
your DREAMS
come true!!
R&J TRUCKING
HEREFORD, TEXAS
210 Catalpa • Hereford, TX 79045

Congratulations
Class of 2000
take the world!
Dr. David J. Purdy
500 W. Park
Hereford, TX 79045
(806) 364-4100

CONGRATULATIONS

Nick Celaya Jr.

Alex Celaya

Sara Moll

We're so proud of you!
Good Guys Body Shop

Best of Luck
to the
Class of 2000

Dustin J. Wheeler

Justin R. Wheeler

PAK SAK
CONVENIENCE STORES
830 S. 25 Mile Ave. • 364-2200

Dustin Wheeler

Justin Wheeler

Congratulations
Grads

Bryce Banner

HEREFORD JANITOR SUPPLY, INC
1301 E. Park Ave. 364-0517
Hereford, Tx.

Class of 2000!

CONGRATULATIONS HHS CLASS OF 2000

*Cynthia Torres

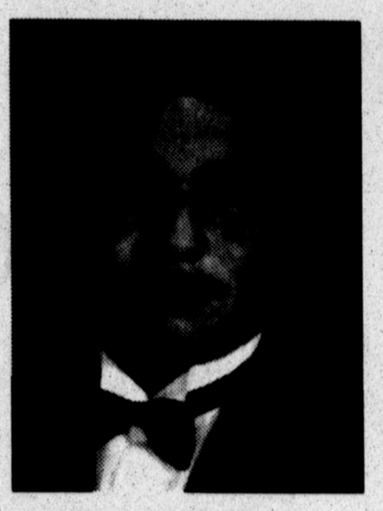

*Lorenzo Torres

Chasity Trevino

Seniors not pictured: Timoteo J. Alejandre, Ana Avila, Jose A. Castillo, Lydia Annette Gonzales, Christin Luann Houston, Jonathan Robert Montgomery, Christoval Puente, Marcelo Tafoya Jr., Remedios Vargas, Maximiliano Villarreal and Amber Renee Weber.

You hold the keys to the ... FUTURE!

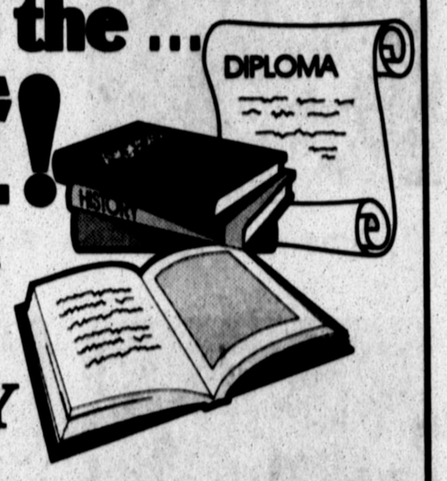

Congratulations, Class of 2000! A new age of wonder awaits you. May the future be a hope chest of happiness, success, and dreams come true, to be unlocked year by year, in the many decades ahead! Good luck!!

EDWARDS PHARMACY
204 W. 4th Street • 364-3211 • Jim & Zula Arney

*Marisol Trevizo

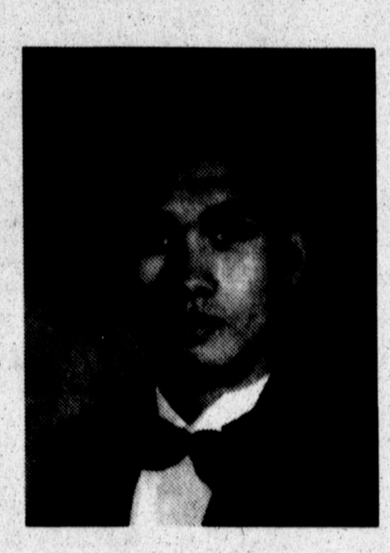

David Trujillo

Lori Ulibarri

Guadalupe Ureste

*Diana Valdez

Hugo Valenzuela

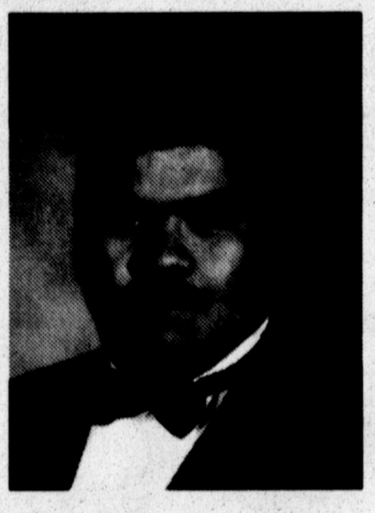

Jessie Vazquez

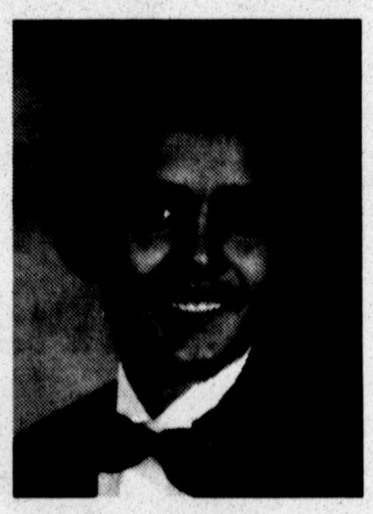

Luis Velazquez

WE TAKE OUR HATS OFF TO YOU SENIORS!

Crystal Maria Luna

CONGRATULATIONS ON A JOB WELL DONE!
Hoping you have a bright future full of success and happiness ... GOOD LUCK CLASS OF 2000!
FARMLAND Industries Inc.
Located east of City 364-3811

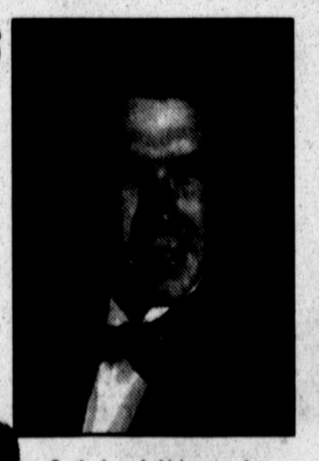

Seth Jacob Urbanczyk

Congratulations! Ashley
Wishing you happiness and much success. You deserve it! All our love, Mom, Dad & Stephanie

Congratulations Class of 2000!
1ST PARTS & SUPPLY
364-1500
CARQUEST
115 SCRUGGS AUTO PARTS STORES

April Cruz

BEST WISHES!
Congratulations to the Class of 2000, may you accomplish great things in the YOUR FUTURE!!

Rodey Wilson

TOP OF TEXAS Millwrights
715 New York Avenue • 364-2993

Congratulations! Class of 2000!
We are so proud of you! We knew you could do it!

Trey Brody Barnett

April Kathleen Cruz

Kip Daniel Kendrick

Nutrition Service Associates
310 N. Miles Ave • 364-7300

CONGRATULATIONS HHS CLASS OF 2000

Amanda Vigil

Francisco Villalobos

Ann Villalovos

*Vickie Villegas

Hector Vitela

Nicholas Whatley

*Dustin Wheeler

*Justin Wheeler

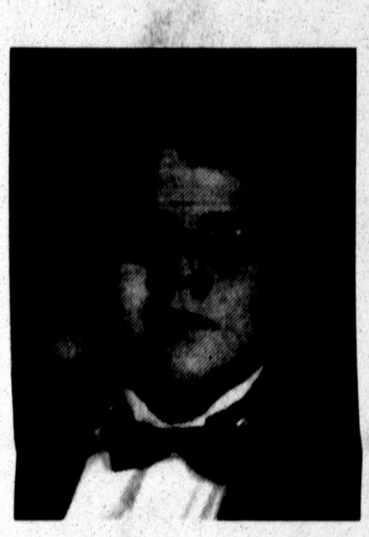

*Joshua Whipple

*Sonja White

Rodey Wilson

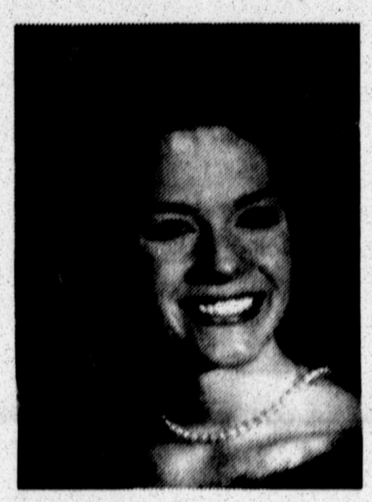

Audra Witkowski

BEST OF LUCK!

First you were fishing buddies. Now you are

"fishers of men"
Mark 1:7

May God bless you as you both go into the ministry.

Matthew & Seth

Love, Mom & Trevor Mom & Caleb

Congratulations

JERRY

Sr. 2000

Proverbs 3:5-6

Love, Mary Ruth, Matthew & Trevor

Sweet then Sweet now.

I'm so glad God gave you to me------to love.

Happy Graduation

Love,
Mama & Caleb

THE HHS CLASS OF 2000 RULES!

Another Willow Lane Gang Graduates

God's blessings to Seth Pietsek, Eric McNutt & Janae Schlabs

Keep going: Matthew Baird-Wayland, Bryant McNutt-Angelo State Julie Schlabs-Angelo State & Misty Davison-TT

Congratulations Class of 2000

We applaud our graduates on their accomplishments. May this be the first of many celebrations of success in the years to come!

McGinty & Associates

205 W. 4th St. • 364-6432

From costume jewelry to pearls, We've always been proud of you!

Congratulations Amanda

Love
Dad & Mom

CONGRATULATIONS

You Made It!

PICKUP CORNER PICKUP CORNER SHOP

Main & Highway 60 • Hereford, Texas

Best of Luck Class of 2000!

George Castillo, Jr.

Leslie Torres Garcia

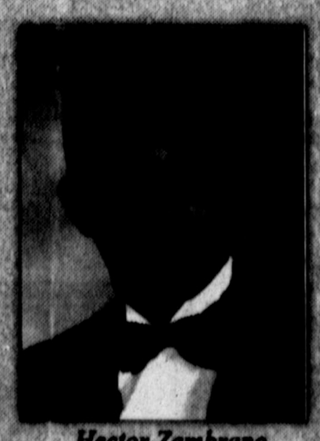

Hector Zambrano

Covenant Family Healthcare Center

125 W. Park Ave. 363-1113

CONGRATULATIONS CLASS OF 2000

Donna J. Wyman

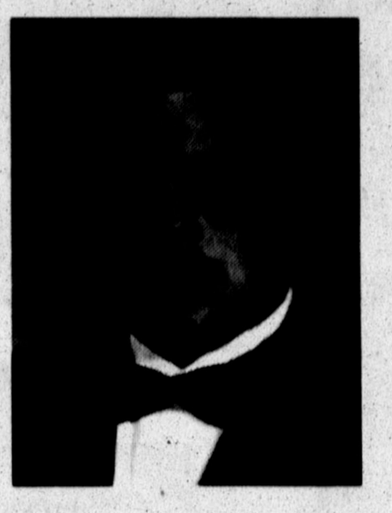

*Johnny Zamarripa

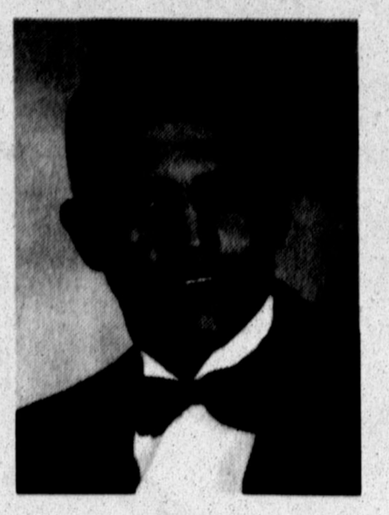

Hector Zambrano

Georgina Zepeda

Priscilla Casarez

Sylvia's
Boutique, Salon, Nails & Tan
CONGRATULATIONS
GR. 2000
Shayla Moore!

Bryce Banner
Congratulations to all our graduates and here's hoping for a happy and successful future!!
Wishes
144 W. 4th Street 364-7122

Renee's Repeat Boutique
211 Main St. 364-6603
wants to Congratulate Frankie Lopez

Renee, Ida, & Della

COMMUNITY CHRISTIAN SCHOOL CLASS OF 2000

Trae Blain
...Valedictorian

Paul Clark

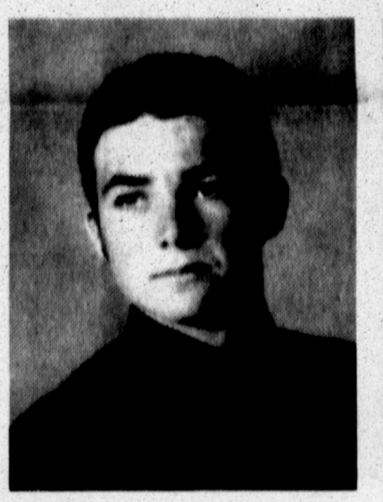

Jeremy Mullins

Steven Sims

George & Olivia Luna are proud to announce the graduation of
Monica Laurie Luna
on Sunday, May 28, 2000 from McCallum High School Austin, Texas
"We Love You & God Bless You"

BOYS RANCH GRADUATE

Jeremy Pena

GOOD LUCK TO ALL CLASS OF 2000 SENIORS

Congratulations Class of 2000
NEWTON TRUCKING INC.
200 W. Walnut Rd • 364-6822
Ashley Megan Henson

I know the plans I have for you declares the Lord, plans to prosper you & not harm you, plans to give you Hope and a Future.
Jeremiah 29:11
We are blessed by you, Riley.
Love,
Mom, Dad, and Kali
Riley Scott Hall
2000 Graduate

Shayla,
We're proud of you.
Good Luck!
Mom, Dad, & Keely
Jerry, Carmela & Jeremiah

POMP AND CIRCUM-STANCE

■ Members of the Hereford High School Class of 2000 held their heads and their hands high during a recent HHS Senior Awards assembly at Whiteface Gym. Nearly 300 young adults will receive a diploma this year.

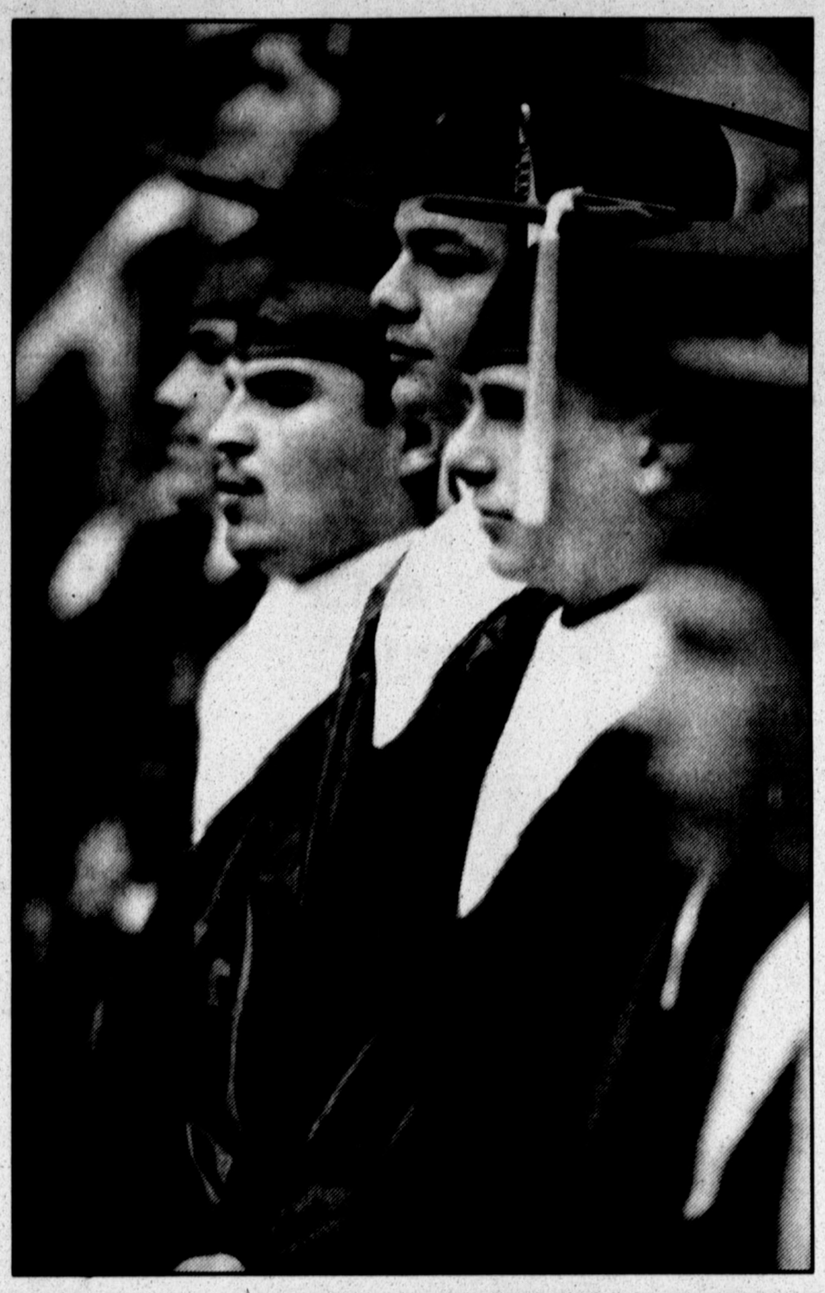

Congratulations!

May all your dreams and all your accomplishments be fulfilled!

Class of 2000!

Rita Murillo

COLORTYME.

310, North 25 Mile Avenue • 364-8816

Georgina Zepeda

Congratulations Eddie Dominguez III

... we're very proud of your achievement and success. May the Lord guide you in everything you do.

Love,

Dad, Mom, brothers, and sister

Seth, still soaring high

1 Peter 2:9

Love Mary Ruth, Matthew & Trevor

Richard Owen Cooper

Congratulations

Way to go dude!

Love Mom, Dad, Kathleen & Elizabeth

Cathy Renee Higgins

Cathy,

You've always had a way of bringing happiness to life, even back when you were very small...But seeing you today, so full of promise and of dreams, turns out to be the greatest joy of all. We are so proud of you!

Love,

Dad, Mom and Jeff

Mandy,

Always know that we love you and are proud of you. Keep your faith in God and everything else will fall into place. The future is all yours!

Love,

Mom, Dad & Rob

Congratulations,

... and continue your success!

We are very proud of you! Class of 2000!

Justin Wheeler

Hicks Well Service, Inc.

608 N. 25 Mile Ave. • 364-5090

Congratulations

Class of 2000!

Kylee Auckerman

Janet Blakely

Corina Perez

Agripro Seeds Inc.

110 Front St. • 364-1424

Enjoying the moment — Hereford High graduate Amber Kerr smiles at one of her classmates during the senior awards assembly.

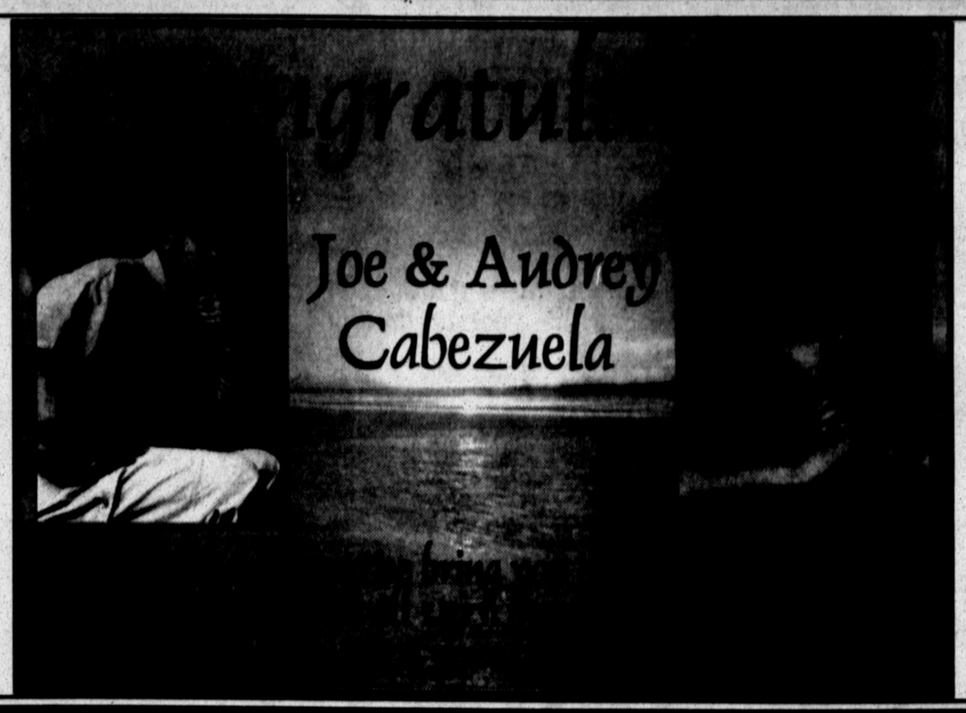

On To Greater Things

Lisa

Two Proud Grandmothers

Mamoreen Coneway &
Mema Bank

From pigtails to curls

Sonja Paulette White

You'll always be our "little girl". Congratulations

Love, Mom, Nick, Nanny & Popy

2000 Graduate

Rachael Stein

Congratulations MILLENNIUM Grad!

Love Mom, Dad & Richard

Loretta Ann Arredondo

Hats Off To You!

Congratulations to Hereford High School & Community Christian School Graduates

Cavin Crop INSURANCE

1500 W. Park Avenue 364-8052

Congratulations James!
We're SO PROUD of You!!

Love Mom, Dad & Jacob

BRAVO CLASS OF 2000

We know you'll meet every future challenge with SUCCESS!!

Marcos Cantu

Kerris Montgomery

Edward Davila

SINCE 1901 Hereford BRAND

P.O. BOX 673 • 313 N. LEE • HEREFORD, TX
364-2030 Fax (806)364-8364
E-MAIL hbnews@wtrt.net

Congratulations Class of 2000!

Daniel J. Carnahan

Mandi Klein

James Keith Miller

Dustin Wheeler

Justin Wheeler

Hwy. 385 South
364-4001

PLAINS NEW HOLLAND, INC.

HONORING ... the Class of 2000!

Our highest regards to our High School graduating class.
CONGRATULATIONS SENIORS!!
May all of your dreams come true.

Cliff Skiles A. Jr., DVM

1506 W. Park Avenue in
Hereford, Texas
Phone 806-364-5151

Saluting the

Class of 2000!

Wishing you the best of luck in your future endeavors, keep up the good work!

VALEK

Heating - Air Conditioning Commercial or Residential

SERVICE & EQUIPMENT

TACLB 006197C • 102 16th Street • 364-3867

With Top Honors On ...

Graduation!

You've worked hard to make the grade and your time has finally come! Hope that every minute is a very EXCITING and JOYOUS ONE!!

West Park Drug

213 West Park Avenue in Hereford, TX
Phone 364-4000

Kerris Montgomery

Love is patient, love is kind. It does not envy, it does not boast, it is not proud. It is not rude, it is not self-seeking, it is not angered, it keeps no record of wrongs. Love does not delight in evil but rejoices with the truth. It always protects, always trusts, always hopes, always preserves.

Our love will always follow you.
Grandma & Papa

Congratulations

Joe & Audrey Cabezuela

May every new sunrise bring you closer to your dreams.
(We are all very proud of you)
Love your family

Good Job, Grads!

You worked hard, and proved you can succeed! Now it's on to bigger and better things. Best wishes for every success and happiness in your future endeavors, and keep up the good work!
The world is yours for the taking, graduates!

Long Distance - Local Access - Cellular
Paging - Internet - Voice Mail
In Hereford, Texas
809 S. 25 Mile Avenue
364-1426
1-800-232-3312

XIT CELLULAR

THE BRAND OF EXCELLENCE

Tori Jeanne Walker

"I know the plans I have for you", declares the Lord, "plans to prosper you and not to harm you, plans to give you Hope and a Future."
Jeremiah 29:11

Congratulations

We are so proud of you...
Beautiful Inside & Out

Rosemary/Maw Maw
Cyndi/Mom
Heather/Sister

MERLE NORMAN COSMETICS
Rosemary Parks ~Owner
Heather Wilburn ~BA
Debi Burden
Cyndi Walker ~Mgr.
Celia Clark ~BA
220 N Main • Hereford, TX 79045 • (806) 364-0223 • 1-800-808-1361

Congratulations

Georgina Esther Jepeda

from Elaine & Lynn

B.L. Jones Concrete Construction
364-6617 Mobile 344-4617

We're proud of you!

R&R Machine & Welding
West Walnut Rd.

WAY TO GO GRADS!

Danielle Garza

Vanessa Tijerina

Guadalupe Vallejo

Francisco & Company
503 West Park Avenue • 364-8485

Congratulations

Christopher M. Cepeda

Senaida Griego

Kerris Montgomery

2000 Seniors the Class of the Millennium!

Holly Sugar Road in Hereford, Texas 364-2322

Entertainment GUIDE

MOVIES • SOAPS • PUZZLES AND MUCH MORE!!

Mitchell loves the truth in *The Linda McCartney Story*

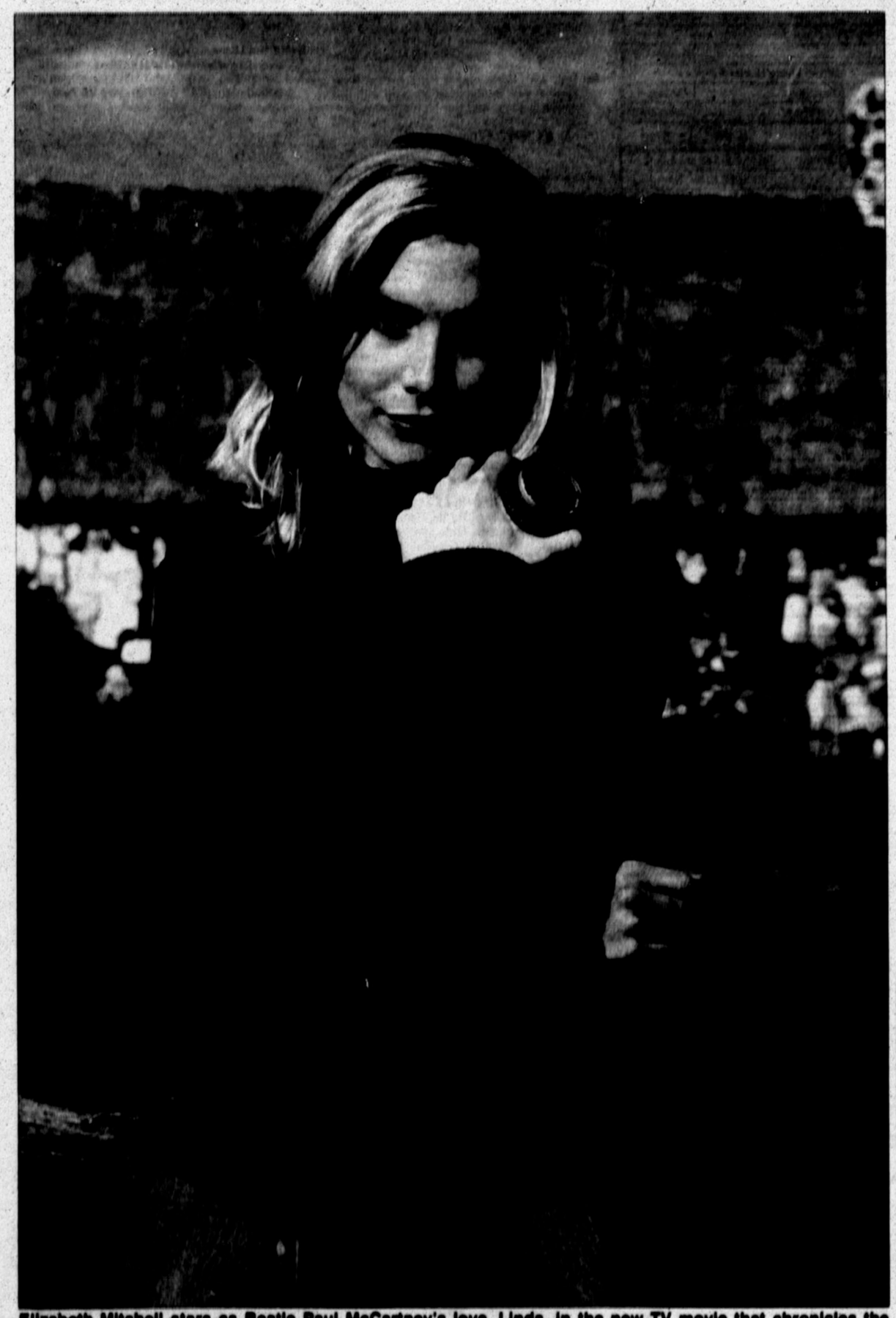

Elizabeth Mitchell stars as Beatle Paul McCartney's love, Linda, in the new TV movie that chronicles the couple's 30-year marriage. *The Linda McCartney Story*, based on the biography *Linda McCartney: A Portrait*, airs Sunday on CBS.

By John Crook
©TVData Features Syndicate

TV movies happen very quickly, but asking Elizabeth Mitchell to step into Linda McCartney's shoes on five days' notice seems a little extreme.

Still, the actress – currently basking in glowing reviews for her work in the hit movie *Frequency* – says she had no big problem with her role in *The Linda McCartney Story*, a CBS movie premiering Sunday, May 21.

Mitchell credits screenwriter Christine Berardo (*Nicholas' Gift*), who based her teleplay largely on the Danny Fields biography *Linda McCartney: A Portrait*, with making her task much easier.

"Usually I do my own research, but she had done an amazing amount of background and just put it all into my arms," Mitchell says with a laugh. "I just pored through all that, plus read everything I could – every Beatles book ever written, you name it. Fortunately, since Linda was in the entertainment world, I was able fairly readily to find a lot of people who had met her. And they all just adored her."

The actress says it was easy to get a handle on McCartney simply because there was nothing false about her.

"Linda was just so true to herself," Mitchell says, "even from the beginning. Her parents wanted her to be one thing, but she knew what she wanted. And later the world seemed to want her to be something else, but she stayed true to herself and her husband."

Linda Eastman, a photographer, met Beatle Paul McCartney (Gary Bakewell, who played the same role in the movie *Backbeat*) in 1965 when she accepted a *Rolling Stone* assignment over the advice of her attorney father, Lee (George Segal).

Love slowly blossomed between the two, but when they finally married, Paul's fans pitched an unholy tantrum.

"I can't even imagine what that must have been like," Mitchell gasps. "Here she is, on what is supposed to be the happiest day of her life, and women are screaming at her and crying. I think she must have been devastated, absolutely shattered at what she had gotten herself into. But I think in time, she grew a thicker skin."

The new Mrs. Paul McCartney had to surmount yet another hurdle after her husband insisted she join his new band, Wings. She was trashed, to put it mildly, but Mitchell says the CBS movie makes it clear she never wanted to be in the band in the first place.

"Linda said, 'I'm a photographer; I can't sing,' but Paul said, 'But you're my best friend and I want you with me,' " Mitchell says. "She did it reluctantly and, oh, what horrible abuse she took! We don't cover this in the movie, but one disc jockey actually lifted her voice out of the background of a song and played it to ridicule her. And she was there only because Paul wanted her to be there."

The world watched as Linda succumbed to cancer – her husband, while grieving privately, totally fell apart at his loss – and Mitchell says the TV movie, which was not available for review, tries to deal with that part of their lives sensitively.

"The two of them were both so full of life, but after Linda found out about the cancer, you could just see their faces fall," Mitchell says. "I don't think Paul will ever look 'old' because he doesn't have that kind of face, but you could see a light go out inside of him.

"I literally got sick myself – with a fever of 103 – playing those late scenes, just because it was such an intense experience for both Gary and me to go through that, even secondhand."

Cable Channels

2-KACV-Amarillo-PBS
3-FOX Family Channel ★
4-KAMR-Amarillo-NBC
5-The Disney Channel
6-TBS-Atlanta
7-KVII-Amarillo-ABC ★
8-Local Weather-KPAN
9-C-SPAN
10-KFDA-Amarillo-CBS
11-KDBA-WB
12-C-SPAN II ★
13-KCIT-Amarillo-FOX
14-ESPN
15-CNN
16-The Weather Channel
17-TBN
18-Showtime ★
19-Community Bulletin Board
20-HBO
21-Cinemax ★
22-CNBC
23-Turner Classic Movies
24-The Nashville Network
25-The Discovery Channel
26-Arts & Entertainment
27-Lifetime ★
28-FOX Sports SW
29-Headline News
30-TNT ★
31-Nickelodeon
32-USA Network
33-Univision
34-CMT ★
35-MSNBC
36-The Learning Channel
37-The History Channel
38-The Cartoon Network
39-Toon Disney
40-Animal Planet
41-Odyssey
42-EWTN
43-QVC ★
44-HGTV
45-Galavision
46-SCI-FI Channel
47-ESPN2
48-MTV
49-VH-1
50-WGN-Chicago

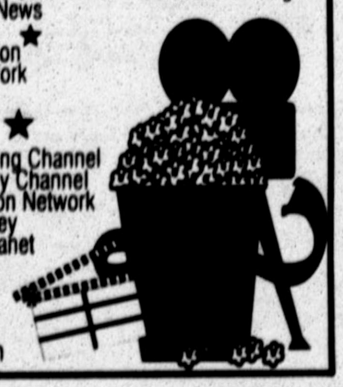

SUNDAY MAY 21

	7 AM	7:30	8 AM	8:30	9 AM	9:30	10 AM	10:30	11 AM	11:30	12 PM
2	Sesame Street		Barney	Zoboo	Dragon	Wishbone	Wash. Week	Wall St	Jack Paar: As I Was Saying...		
3	Digimon	Digimon	Digimon	Digimon	Digimon	Digimon	Digimon	Digimon	Digimon	Digimon	Digimon
4	Ch of God	Bible	Marriage	In Search	Meet the Press		Baptist Church		NBA Showtime		Basketball
5	Bear	Madeline	PB & J Otter	Out of Bx	Rolie Polie	Bear	Playhouse	Movie: Benji the Hunted *Benji.* ★★½ 'G'			Movie:
6	Movie:	(:35) Movie: Don't Tell Mom the Babysitter's Dead ★★			(:45) Movie: Twins (1988) *Arnold Schwarzenegger, Danny DeVito.* ★★★						Baseball
7	Home Again	Paid Prog.	Better	Paid Prog.	Animal	This Week		Paid Prog.	Reporter	Paid Prog.	Auto Racing
10	Real Life	New Day	Church	First Baptist Church		Sunday Morning			Jordan Gp	Apologies	News
11	Hour of Power		Fox News Sunday		Movie: The Last of the Mohicans (1992) ★★★				Paid Prog.	Paid Prog.	Paid Prog.
13	Sportsctr.	NBA	Sportsctr.	Sportwrldy	Reporters	Lines	Sportscenter		Auto Racing		Lines
15	Movie:	(:35) Movie: Haunted Honeymoon 'PG'			(:05) Movie: Close Encounters of the Third Kind *Richard Dreyfuss.*					Movie: Man in Moon	
20	Movie: Muppets From Space ★★½ 'G'		Movie: The Golden Child *Eddie Murphy.*				Movie: Race (1996) *Paul Rodriguez, CCH Pounder.* ★★★				Movie:
21	Movie: Firefox (1982) *Clint Eastwood, Freddie Jones.*				(:15) Movie: Wolf (1994) *Jack Nicholson, Michelle Pfeiffer.* ★★½ 'R'					Movie: I'll Do Anything ★★	
23	Movie: The Stranger (1946) *Orson Welles.* ★★★½				Movie: The Threat (1949) ★★★			Movie: Thank You All Very Much (1969) ★★★			
25	Paid Prog.	Paid Prog.	Mechanic	Crank	Inside NASCAR		Raceday		NASCAR	Trucks!	Car
26	Paid Prog.	Paid Prog.	Zooventure	Boneheads	A.R.K.	Hunter-Croc	Ultimate Guide		Coast Guard: Helicopters		Inside
30	Movie: Cater St. Hang.		Breakfast With the Arts				House Beautiful		Top 10		Unexplained
37	Paid Prog.	Paid Prog.	Paid Prog.	Paid Prog.	Designing	Designing	Golden Girls	Golden Girls	Movie: Telling Secrets (1993), *Ken Olin*		
38	National Sports Report		Paid Prog.	Paid Prog.	H.S. Extra	Paid Prog.	Auto Racing FIA Formula One -- European Grand Prix				
40	Movie: Back to the Beach		Lois & Clark-Superman		In the Heat of the Night		In the Heat of the Night		In the Heat of the Night		Movie:
41	Rocket	Rocket	Rugrats	Rugrats	Spongeb	Spongeb	Catdog	Catdog	Beavers	Beavers	Kablam!
42	Saved-Bell	Saved-Bell	Cheer and Dance Champ.		WWF Superstars		Movie: Salem's Lot (1979) *David Soul, James Mason.* ★★★				
43	Plaza Sesamo		La Antorcha Encendida		Que Nos Pasa		Republica Deportiva				Futbol
47	Making	Sandburg's Lincoln		Classic Cars		History	Black Sheep Squadron		Movie: Flying Misfits (1976) ★★		
48	Paid Prog.	Paid Prog.	Battlestar Galactica		Earth 2		Star Trek		Dark Skies		Martian
49	Bozo Super Sunday		Charles	Charles	Malibu, CA	Full House	Fam. Mat.	Fresh Pr.	Lost World		Cleopatra 2

	12:30	1 PM	1:30	2 PM	2:30	3 PM	3:30	4 PM	4:30	5 PM	5:30
52	Jack Paar	On the Trail of Mark Twain				Cooking	Masterchef	Weir	Capital	Rainier: The Mountain	
53	Digimon	Movie: Duneton Checks In (1996), *Faye Dunaway* ★★★				Movie: The Sandlot (1993) *Tom Guiry, Mike Vitar.* ★★½				Movie: Lucas (1986) ★★★	
55	NBA Basketball Playoffs: Teams TBA				NBA Basketball Playoffs: Eastern Conf. Semifinal -- Teams TBA					Paid Prog.	News
56	(12:05) Movie: ★★ Mr. Headmistress			Z Games	Flash	GrowPains	Bug Juice	Smart Guy	Smart Guy	Famous	Baby-Sitters
57	(12:05) Major League Baseball San Diego Padres at Atlanta Braves					Fam. Mat.	Fam. Mat.	Movie: Rain Man (1988) *Dustin Hoffman.* ★★★★			
58	Auto Racing Indianapolis Time Trials			Stanley Cup Playoffs: Western Conf. Final Gm. 4 -- Stars at Avalanche						ABC News	News
60	Jordan Gp	2 M Group	Century	PGA Golf The Colonial -- Final Round						CBS News	News
61	Paid Prog.	Paid Prog.	Paid Prog.	Battle Dome		Movie: The Last Boy Scout (1991) *Bruce Willis.* ★★★				Simpsons	3rd Rock
62	Fishing		Auto Racing NASCAR Craftsman Truck Series -- Grainger.com 200					Timber	Senior PGA Golf		
63	Movie:	(:15) Movie: Stanley & Iris *Jane Fonda.* ★★½ 'PG-13'			(:15) Movie: Reaper *Chris Sarandon.* ★ 'NR'					Movie: Guarding Tess	
70	Movie: Snowboard		Movie: Tootsie (1982) *Dustin Hoffman, Jessica Lange.*				Worst Witch	Movie: Muppets From Space ★★½ 'G'			Movie:
71	Movie: ★★ I'll Do Anything		Movie: How Stella Got Her Groove Back ★★ 'R'				Movie: Without Limits *Billy Crudup.* ★★★ 'PG-13'				Movie:
72	Movie: From Here to Eternity (1953) ★★★½				Movie: A Streetcar Named Desire (1951) *Vivien Leigh.* ★★★★					Movie: Fort Apache (1948)	
73	ClassicCar	Horsepower	Hot Rodding	Auto Racing ASA's AC Delco Challenge Series					Crank	Shooter	Seasmastr.
75	Inside	On the Inside		On the Inside	On the Inside			U.S. Navy SEALs		U.S.S. Forrestal-Critical	
76	Unexplained	Am. Justice	Movie: Shaiako (1968) *Sean Connery.* ★★½				Movie: No Way Out (1987) *Kevin Costner, Gene Hackman.* ★★★				
77	(11:00) Movie: Telling Secrets (1993) *Cybill Shepherd, Ken Olin.*				Movie: Dead by Sunset (1995) *Ken Olin, Lindsay Frost.*						
78	Hunt & Fish	College Baseball Big 12 Conference Championship -- Teams to Be Announced						College Baseball: SEC Championship -- Teams TBA			
79	(12:00) Movie: ★★ The Karate Kid Part III		(:05) Movie: White Water Summer (1987) ★★					(:05) Movie: Problem Child 2 (1991) *John Ritter.* ★★			
81	Kablam!	GAS				Rocket	Amanda	Eddie	All That	You Afraid?	Animorphs
85	(10:00) Movie: ★★★ Salem's Lot (1979)			Movie: A Return to Salem's Lot (1987) ★★				Movie: Solo (1996) *Mario Van Peebles, Barry Corbin.* ★★			
86	(12:00) Futbol en Vivo			Domingo de Bienvenidos		Movie: Macho *Vicente Fernandez, Eulalio Gonzalez.*				Permiso	Noticiero
87	Movie: Fly	Hitler's Generals		Hitler's Generals		Hitler's Generals		Hitler's Generals		Hitler's Generals	
88	(12:00) Martian Chronicles			Martian Chronicles				Martian Chronicles			
90	Jack	(:10) Major League Baseball Cincinnati Reds at Chicago Cubs						Tenth Inning	Coach		

	6 PM	6:30	7 PM	7:30	8 PM	8:30	9 PM	9:30	10 PM	10:30	11 PM
92	Digital Duo	Computer	Nature		Masterpiece Theatre			Crown	Mystery!		Nature
93	(5:00) Movie: Lucas (1986)		Movie: Earthquake in New York (1998) *Greg Evigan.*				Movie: Columbo Goes to the Guillotine (1989) ★★★				Church
95	Movie: Beverly Hills Ninja (1997) *Chris Farley.* ★½				Movie: Growing Up Brady (2000) *Michael Tucker.*				News		Entertainment Tonight
96	So Weird	Bug Juice	Famous	Movie	Mickey-Seal	Birthday	Trailer	Mickey's Ele	Mickey	Worm Turns	Hawaiian
98	(4:00) Movie: Rain Man		Movie: Top Gun (1986) *Tom Cruise, Kelly McGillis.* ★★★					Movie: Days of Thunder (1990) *Tom Cruise.* ★★½			
97	Movie: The Mask (1994) *Jim Carrey, Cameron Diaz.* ★★★				Be a Millionaire		Practice		News	Seinfeld	Paid Prog.
100	60 Minutes		Touched by an Angel		Movie: The Linda McCartney Story (2000)				News	(:35) Profiler	
101	Futurama	King of Hill	Simpsons	Malcolm	X-Files		X-Files		Stargate SG-1		Total Recall
103	Sportsctr.	Baseball	Major League Baseball Baltimore Orioles at Texas Rangers						Sportscenter		Baseball
105	Movie: Guarding Tess		Movie: Mermaid *Jordelle Ferland.*				Movie: Election *Matthew Broderick.* ★★★ 'R'				Movie:
120	(5:30) Movie: ★ Sphere *Dustin Hoffman.* 'PG-13'				Sex & City	Sex & City	The Corner		(:15) Dennis Miller		Movie: Slam
201	Movie: Police Acad. 4		Movie: Forbidden Sins *Shannon Tweed.*				Movie: The Distinguished Gentleman *Eddie Murphy.* 'R'			Movie: Go (1999) ★★★ 'R'	
203	(5:00) Movie: ★★★★ Fort Apache (1948)			Movie: The Gunfighter (1950) ★★★★			Conversation With Gregory Peck				Movie:
204	Fishin'	Fishing	Outdoor	Grigsby	PRCA Rodeo Red Bluff Roundup			Shooter	NASCAR	Car	Auto Racing
205	Behind Enemy Lines		On the Inside		Pile-Up		High Speed Chase		FBI Files		Inside
206	Law & Order		Movie: P.T. Barnum (1999) *Beau Bridges, Art Kitching.* ★★½						City Confidential		Movie: PT
207	Movie: Dead by Sunset		Movie: Good Night Sweet Wife: A Murder in Boston				Any Day Now		Beyond Chance		Movie:
208	Motorcycle Racing		Goin' Deep		Boxing: Sunday Night Fights -- Baek vs. Cassamayor				National Sports Report		Sports
210	Movie: Dennis the Menace (1993) *Walter Matthau.* ★★				Movie: Free Willy 3: The Rescue (1997) ★★½				Movie: Dennis the Menace (1993) ★★		
211	Strange	All That	Caitlin	Nick News	Brady	I Love Lucy	Brady	All in Family	Jeffersons	Bewitched	Brady
212	WWF Sunday Night Heat		Cover Me: FBI Family		Pacific Blue		La Femme Nikita		Law & Order		Nikita
213	Premios "El Heraldo"				Lente Loco		Amor Gitano		Con Genes	Noticiero	Otro Rollo
217	Secrets of World War II		Tales of the Gun		Military Blunders		History Undercover		Sworn to Secrecy		Tales-Gun
218	First Wave		Prey		Outer Limits		First Wave		Exposure		Outer Limits
220	Movie: The In Crowd (1988) *Donovan Leitch.* ★★				Total Recall 2070		News	Replay	Bzzz!	Beastmaster	

A

Abbott and Costello Meet Dr. Jekyll and Mr. Hyde ★★ (1953) *Bud Abbott, Lou Costello.* Police officers Bud and Lou encounter the infamous shape-changing scientist while on assignment in London. 1:30. **May 26 8am.**

Above the Law ★★½ (1988) *Steven Seagal, Henry Silva.* Time Approximate. A renegade cop bucks the system after he uncovers a covert CIA drug-running operation in Chicago. 2:05. **May 23 10pm.**

The Addams Family ★★½ (1991) *Anjelica Huston, Raul Julia.* Long-lost Uncle Fester returns home under suspicious circumstances in this big-screen adaptation of the cult TV series. (In Stereo) **(CC)** 2:00. **May 27 1pm, 11pm.**

Addams Family Values ★★½ (1993) *Anjelica Huston, Raul Julia.* With Wednesday and Pugsley off to summer camp, a greedy nanny plots to marry and murder wealthy Uncle Fester. (In Stereo) **(CC)** 2:00. **May 27 3pm.**

Allegheny Uprising ★★★ (1939) *John Wayne, Claire Trevor.* Pennsylvania frontiersmen battle British troops in order to stop the sale of firearms and rum to the Allegheny Indians. **(CC)** 1:30. **May 26 7am.**

American Ninja ★★ (1985) *Michael Dudikoff, Steve James.* Stationed in the Philippines, a GI takes on ninja warriors to wipe out a corrupt weapons dealer. (In Stereo) **(CC)** 2:00. **May 25 8pm.**

American Ninja 4: The Annihilation ★½ (1991) *Michael Dudikoff, David Bradley.* Two martial artists take their anti-terrorist training into battle to save American hostages from evil ninjas. 2:00. **May 25 12:35am.**

The Amityville Horror ★★ (1979) *James Brolin, Margot Kidder.* Based on Jay Anson's best seller about supernatural occurrences at the infamous Long Island home. **(CC)** 2:30. **May 26 9:30pm.**

The Animal Kingdom ★★★ (1932) *Ann Harding, Leslie Howard.* A publisher realizes the woman he chose not to marry possessed more qualities of a wife than his ill-chosen spouse. 1:30. **May 27 3:30am.**

Another Face ★½ (1936) *Wallace Ford, Brian Donlevy.* A movie star abandons her press agent when he appears to be more interested in publicity than in her well-being. 1:30. **May 24 10am.**

Another 48 HRS. ★★½ (1990) *Eddie Murphy, Nick Nolte.* A fast-talking convict is grudgingly reunited with a brash police detective when a drug kingpin threatens their lives. 2:00. **May 22 10:30pm.**

Assassins ★★ (1995) *Sylvester Stallone, Antonio Banderas.* A world-weary hit man and the woman under his protection try to stay one step ahead of a wild rival. (In Stereo) **(CC)** 2:12. **May 27 8pm.**

At the End of the Day: The Sue Rodriguez Story (1998) *Wendy Crewson, Al Waxman.* A terminally ill woman's battle for the right to end her life spurs debate throughout Canada. Based on a true story. 2:00. **May 23 2pm.**

Au Pair ★★ (1999) *Gregory Harrison, Heidi Noelle Lenhart.* A new nanny must contend with two spoiled children and her high-powered employer's conniving girlfriend. (In Stereo) **(CC)** 2:00. **May 22 7pm.**

B

Baby Boom ★★★ (1987) *Diane Keaton, Sam Shepard.* A high-powered executive's lifestyle is severely cramped when she takes on the care of a distantly related baby girl. 2:25. **May 27 12:30am.**

Back to Bataan ★★★½ (1945) *John Wayne, Anthony Quinn.* An American colonel assembles a team of crack Filipino guerrillas to battle the Japanese. **(CC)** 1:45. **May 26 8:30am.**

Back to the Beach ★★ (1987) *Frankie Avalon, Annette Funicello.* Two middle-aged and married former beachniks learn how times have changed upon returning to their California haunts. 2:00. **May 21 6am; 26 10am.**

Back to the Future Part II ★★★ (1989) *Michael J. Fox, Christopher Lloyd.* A teen-ager and a wacky inventor travel both forward and backward in time to alter a disastrous series of events. (In Stereo) **(CC)** 2:30. **May 27 6pm.**

Back to the Future Part III ★★★ (1990) *Michael J. Fox, Christopher Lloyd.* The final chapter in the time-traveling trilogy finds Marty McFly and Doc Brown tangling with a villainous gunslinger. (In Stereo) **(CC)** 2:30. **May 27 8:30pm.**

Bad Boys ★★★ (1982) *Sean Penn, Ally Sheedy.* Sentenced to reform school for a boy's accidental death, a hood comes face to face with his victim's vengeful brother. 2:30. **May 24 7pm, 11:30pm.**

The Bad Seed ★★½ (1985) *Blair Brown, David Carradine.* A 9-year-old's mother discovers that her child is a coldblooded killer, the result of inherited evil. 2:00. **May 25 12pm.**

Badlands ★★★ (1973) *Martin Sheen, Sissy Spacek.* An impressionable teen-ager accompanies her homicidal boyfriend on a Midwestern crime spree. Based on a true story. **(CC)** 2:00. **May 25 2am, 10am.**

Beverly Hills Cop ★★★ (1984) *Eddie Murphy, Judge Reinhold.* A fast-talking cop trails his best friend's killer from the alleys of Detroit to the posh galleries of Beverly Hills. (In Stereo) **(CC)** 2:00. **May 26 6pm.**

Beverly Hills Ninja ★½ (1997) *Chris Farley, Nicollette Sheridan.* A bumbling warrior-in-training agrees to help a beautiful woman investigate her boyfriend's suspicious activities. (In Stereo) **(CC)** 2:00. **May 21 6pm.**

The Big Mouth ★★½ (1967) *Jerry Lewis, Harold J. Stone.* A nutty fisherman is chased by an ensemble of crooks after he comes into possession of a treasure map. 2:00. **May 27 12pm.**

The Big Stampede ★½ (1932) *John Wayne, Noah Beery.* A young marshal arrives to investigate the death of his predecessor and clean up a gang of cattle rustlers. 1:00. **May 26 5am.**

The Black Swan ★★★½ (1942) *Tyrone Power, Maureen O'Hara.* A sea captain sails the Caribbean in search of two renegade pirates who have refused to give up their plundering ways. 1:30. **May 27 6:30am.**

Blessed Event ★★½ (1932) *Lee Tracy, Dick Powell.* A newsman writes a spicy column that makes him famous -- and lands him in hot water. **(CC)** 1:30. **May 23 6:30pm.**

The Blues Brothers ★★★ (1980) *John Belushi, Dan Aykroyd.* Two blues singers encounter police, the CIA, neo-Nazis and the Army in their effort to set up a benefit concert. 2:40. **May 27 4:20pm.**

The Breakfast Club ★★★ (1985) *Emilio Estevez, Molly Ringwald.* Five high-school students learn about themselves and one another when they are forced to spend a Saturday in detention. 2:00. **May 27 10pm.**

Brewster's Millions ★★ (1985) *Richard Pryor, John Candy.* A man goes on a 30-day, $30 million spending spree -- a prerequisite for collecting a $300 million inheritance. (In Stereo) 2:00. **May 24 7pm; 27 1pm.**

Brigadoon ★★★½ (1954) *Gene Kelly, Van Johnson.* Two friends stumble upon Brigadoon, a village in the Scottish Highlands that comes to life one day every 100 years. 2:00. **May 26 7pm.**

Butterfield 8 ★★½ (1960) *Elizabeth Taylor, Laurence Harvey.* Taylor won an Oscar for her portrayal of a Manhattan call girl who falls in love with a married man. **(CC)** 2:00. **May 27 7pm.**

C

Carefree ★★★ (1938) *Fred Astaire, Ginger Rogers.* A romantically confused patient develops feelings toward the psychiatrist attempting to cure her of her indecisiveness. **(CC)** 1:30. **May 27 2pm.**

Carnival Story ★★ (1954) *Anne Baxter, Steve Cochran.* A down-on-her-luck German finds romance and tragedy when she joins an American-owned carnival. 2:00. **May 22 3am.**

The Cater Street Hangman (1998) *Eoin McCarthy, Keeley Hawes.* A banker's daughter turns to an uncommon police inspector for comfort when scandal and murder touch her family. **(CC)** 2:00. **May 21 6am.**

The Cheap Detective ★★★ (1978) *Peter Falk, Ann-Margret.* A gumshoe contends with amorous ladies and a murder rap while sleuthing his partner's death. 2:00. **May 25 3am.**

Children of the Night ★★ (1992) *Peter DeLuise, Ami Dolenz.* A teen-age rite of passage turns deadly when two college students accidentally awaken a long-dormant vampire. 2:00. **May 27 4pm.**

China Seas ★★★ (1935) *Clark Gable, Jean Harlow.* Pirates searching for a gold shipment on a passenger ship must contend with the steamer's valiant captain. **(CC)** 1:30. **May 25 12:30pm.**

The Circus ★★ (1928) *Charlie Chaplin, Merna Kennedy.* Silent. A circus handyman substitutes for the tightrope walker to win the love of the bareback rider they both adore. 2:00. **May 24 5am.**

Cobra ★ (1986) *Sylvester Stallone, Brigitte Nielsen.* A serial killer who claimed 16 victims is targeted by a Los Angeles cop who specializes in eliminating psychopaths. **(CC)** 1:55. **May 25 9:35pm.**

Columbo Goes to the Guillotine ★★★ (1989) *Peter Falk, Anthony Andrews.* The rumpled homicide detective tries to outsmart a brilliant psychic whose abilities include a talent for murder. (In Stereo) 2:00. **May 21 9pm.**

Coma ★★★ (1978) *Genevieve Bujold, Michael Douglas.* A doctor grows wary of fatal "accidents" occurring with alarming frequency at a Boston hospital. 2:20. **May 21 2:15am.**

Comrade X ★★★ (1940) *Clark Gable, Hedy Lamarr.* An American newsman in Russia has his hands full when the communist woman he's agreed to smuggle out refuses to leave. **(CC)** 2:00. **May 25 9pm.**

SUNDAY

Sunday on Fox, Sandor Unit 33 (voice of John Di Maggio) discovers what would happen if his dreams come true in *Futurama.*

CABLE

Jordan Bridges (left) and his real-life father, Beau Bridges, play the title character at different ages in *P.T. Barnum,* airing Sunday on A&E Network.

Con Air ★★½ (1997) *Nicolas Cage, John Cusack.* A new parolee's trip home on a prison transport plane is interrupted when violent criminals seize control of the craft. (In Stereo) (CC) 3:00. **May 22 7pm.**

Conan the Barbarian ★★½ (1982) *Arnold Schwarzenegger, James Earl Jones.* Robert E. Howard's barbaric swordsman seeks revenge against Thulsa Doom, the snake-worshipping murderer of his parents. 2:35. **May 26 1:25am.**

Confessions of a Nazi Spy ★★★ (1939) *Edward G. Robinson, Francis Lederer.* A G-man attempts to expose a Nazi spy effort in the United States. 2:00. **May 26 9pm.**

Conflict ★★★ (1945) *Humphrey Bogart, Alexis Smith.* A man plays a cat-and-mouse game with the police after murdering his wife for the love of his sister-in-law. 1:30. **May 22 11pm.**

The Conviction of Kitty Dodds (1993) *Veronica Hamel, Kevin Dobson.* A woman serving time for the death of her abusive husband escapes to start a new life under an assumed identity. 2:00. **May 22 12pm.**

Convoy ★★ (1978) *Kris Kristofferson, Ali MacGraw.* Truckers and police officers attempt to outwit each other in a rough-and-tumble war on wheels. Based on the hit song. 2:05. **May 23 1pm.**

The Court Jester ★★★ (1956) *Danny Kaye, Glynis Johns.* A medieval jester gets mixed up with evil knights, good witches and a plot to overthrow a tyrannical king. 2:00. **May 27 12pm.**

Crackle of Death ★★½ (1974) *Darren McGavin, Simon Oakland.* A reporter investigates the deaths of several Chicago residents who spontaneously burst into flames while asleep. 2:00. **May 27 10am.**

The Crook ★★★ (1970) *Jean-Louis Trintignant, Christine Lelouch.* A lawyer finds his new occupation as a thief to be much more rewarding. Directed by Claude Lelouche. 2:30. **May 27 1am.**

Cujo ★★★ (1983) *Dee Wallace, Danny Pintauro.* Based on Stephen King's tale about a rabid Saint Bernard that terrorizes a mother and son trapped in a broken-down car. (CC) 2:00. **May 27 8pm.**

Cyrano de Bergerac ★★★½ (1950) *Jose Ferrer, Mala Powers.* A swashbuckling 17th-century Parisian with an oversize nose struggles to express his feelings to the woman he loves. 2:00. **May 24 3am.**

D

Dangerous Waters (1999) *Connie Sellecca, Matt McCoy.* A single mother and her children are captured by escaped convicts during a white-water rafting trip. (In Stereo) (CC) 2:00. **May 27 7pm.**

Dark Passage ★★★ (1947) *Humphrey Bogart, Lauren Bacall.* An escaped convict whose features have been altered by plastic surgery tracks down the person who killed his wife. (CC) 2:00. **May 24 5pm.**

Dark Victory ★★★ (1939) *Bette Davis, George Brent.* A socialite who learns she's dying of a brain tumor decides to squeeze a lifetime of living into one glorious summer. (CC) (DVS) 2:00. **May 24 11pm.**

Darkman ★★★ (1990) *Liam Neeson, Frances McDormand.* A brilliant scientist adopts a frightening new persona and seeks revenge against the men who caused his disfigurement. (CC) 2:00. **May 26 3pm.**

Darkman II: The Return of Durant ★★½ (1995) *Arnold Vosloo, Larry Drake.* A mutilated scientist's search for a synthetic skin formula is hampered by the return of a presumed-dead crime boss. (CC) 2:00. **May 26 5pm.**

Days of Thunder ★★½ (1990) *Tom Cruise, Robert Duvall.* A hotshot rookie stock-car driver sets his sights on the professional NASCAR circuit and the prestigious Daytona 500. 2:30. **May 21 9:30pm.**

D.C. Cab ★★ (1983) *Adam Baldwin, Charlie Barnett.* A trainee driver goes along for the ride as cabbies rally together to save their floundering company. 2:05. **May 22 1pm.**

Dead by Sunset (1995) *Ken Olin, Lindsay Frost.* An unsuspecting woman begins an affair with a charming sociopath who has murderous designs on his current wife. 4:00. **May 21 3pm.**

Dead or Alive ★★ (1988) *Kris Kristofferson, Mark Moses.* An Arizona rancher and his son join forces against a murderous religious fanatic holding two young women hostage. 2:00. **May 21 2:30am.**

Death by Pizza ★★½ (1998) *David Strickland, Ron Eldard.* A killer eliminates everyone in the orbit of his true quarry, a pizza deliveryman who can link him to a crime scene. (In Stereo) (CC) 1:30. **May 27 2:30am.**

Death Ring ★½ (1992) *Mike Norris, Chad McQueen.* A perverse millionaire forces a former Special Forces agent into a deadly game of predator and prey. 2:[illegible] **May 27 1am.**

Deceptions ★★ (1990) *Harry Hamlin, Nicollette Sheridan.* A homicide detective falls into a passionate and dangerous affair with a widow suspected of murdering her husband. (CC) 2:00. **May 27 1pm.**

Deep Cover ★★★ (1992) *Larry Fishburne, Jeff Goldblum.* A rookie undercover cop develops a dangerous relationship with an attorney planning to market synthetic cocaine. 2:00. **May 22 7pm.**

The Demon and the Mummy ★★½ (1975) *Darren McGavin, Keenan Wynn.* Kolchak, the occult reporter, faces supernatural terrors in two episodes from "The Night Stalker" TV series. 2:00. **May 27 12pm.**

Dennis the Menace ★★ (1993) *Walter Matthau, Mason Gamble.* Based on the comic strip by Hank Ketcham about a mischievous boy whose antics annoy his grumpy old neighbor Mr. Wilson. 2:00. **May 21 6pm, 10pm.**

The Disappearance of Vonnie ★★½ (1994) *Ann Jillian, Joe Penny.* A woman starts her own investigation into her sister's disappearance with her brother-in-law as her prime suspect. 2:00. **May 25 2pm.**

Doctor Dolittle ★★½ (1967) *Rex Harrison, Samantha Eggar.* The musical adventures of a devoted Victorian-era doctor with the ability to communicate with the animal kingdom. (In Stereo) 3:00. **May 23 7pm.**

Dominion ★★½ (1995) *Brad Johnson, Brion James.* A relaxing trip to the woods turns deadly when a vicious killer declares open season on the members of a hunting party. 2:00. **May 24 9:30pm; 25 12pm.**

Don't Tell Mom the Babysitter's Dead ★★ (1991) *Christina Applegate, Joanna Cassidy.* An unsupervised teen-ager and her siblings prepare for a summer of fun when their caretaker unexpectedly expires. 2:10. **May 21 7:35am.**

Doomsday Rock ★½ (1997) *Connie Sellecca, Ed Marinaro.* A scientist takes action when the government rejects his claim that a giant meteor is on a collision course with Earth. (In Stereo) 2:00. **May 27 9pm.**

Double Dragon ★½ (1994) *Robert Patrick, Mark Dacascos.* In a future L.A., a megalomaniac sends his minions after two teen brothers who possess one half of a powerful charm. (CC) 2:00. **May 27 2pm, 12am.**

DuBarry Was a Lady ★★★ (1943) *Red Skelton, Lucille Ball.* A drink sends a bartender into a fantasy world where he imagines himself as King Louis XV in love with Madame DuBarry. (CC) 2:00. **May 23 11:30pm.**

Dunston Checks In ★★★ (1996) *Jason Alexander, Faye Dunaway.* No one believes a boy's claims that a fugitive orangutan is monkeying around in the halls of a prestigious hotel. (In Stereo) (CC) 2:00. **May 21 1pm.**

E

Earthquake in New York (1998) *Greg Evigan, Cynthia Gibb.* A serial killer stalks a police officer who is searching for his family in the aftermath of a devastating earthquake. (In Stereo) (CC) 2:00. **May 21 7pm.**

Easy to Wed ★★★ (1946) *Van Johnson, Esther Williams.* A newspaper editor rehires a scheming reporter to woo the socialite who is suing his paper for libel. 2:00. **May 22 5pm.**

Enter the Dragon ★★★ (1973) *Bruce Lee, John Saxon.* A kung fu expert is assigned to penetrate an island fortress to destroy an opium and white slavery empire. 2:15. **May 25 7:05pm, 11:20pm.**

Eyes in the Night ★★½ (1942) *Edward Arnold, Ann Harding.* When an actor is found murdered, a sightless sleuth uncovers an espionage plot in the course of his investigation. 1:30. **May 25 1am.**

F

Falsely Accused (1993) *Lisa Hartman Black, Christopher Meloni.* A woman diagnosed with a rare blood disorder is wrongly convicted of poisoning her infant son. Based on a true story. 2:00. **May 26 12pm.**

Fast Company (1995) *Ann Jillian, Tim Matheson.* Sparks fly when a TV crime reporter and her detective husband are assigned to investigate the same murder case. (CC) 2:00. **May 22 2pm.**

Final Justice (1998) *Annette O'Toole, CCH Pounder.* After the man who murdered her brother is acquitted, an outraged woman kidnaps his amoral attorney. (CC) 2:00. **May 25 8pm.**

First Yank Into Tokyo ★★ (1945) *Tom Neal, Marc Cramer.* To get vital secrets from a POW held by the Japanese, an American undergoes plastic surgery to disguise his identity. 1:30. **May 24 1:30pm.**

MONDAY — MAY 22

7 AM	7:30	8 AM	8:30	9 AM	9:30	10 AM	10:30	11 AM	11:30	12 PM
Barney	Teletubbies	Sesame Street		Arthur	Dragon	Barney	Teletubbies	Noddy	Zoboo	Mr Rogers
Kids	Mary Kate	Itsy Bitsy	CBN Special	700 Club		Boss?	Itsy Bitsy	Itsy Bitsy	Storytime	Bobby
Today				Later Today		Leeza		Judge Lane	News	Days-Lives
Bear	Pooh	PB & J Otter	Out of Bx	Rolie Polie	Bear	Pooh	PB & J Otter	Out of Bx	Rolie Polie	Madeline
DiffWorld	DiffWorld	Little House on the Prairie		Little House on the Prairie		Mama	Mama	Matlock		Hunter
Good Morning America				Live – Regis & Kathie Lee		The View		Brown	Brown	News
Early Show				Dr. Joy Browne		Price Is Right		Young and the Restless		News
Magic Bus	Martha Stewart Living		Paid Prog.	Paid Prog.	Paid Prog.	Benny Hinn	Life in Word	Kenneth C.	Robison	Mathis
Sportscenter		Sportscenter		Sportscenter		Sportscenter		Sportscenter		Scholastic
Movie: Kid-XRay Eyes		Movie: Big and Hairy *Richard Thomas.*			(:35) Movie: Pee-wee's Big Adventure			(:15) Movie: Native Son *Victor Love.* 'PG'		
Americanos: Latino Life			Movie: Who Am I? (1998) *Jackie Chan, Michelle Ferre.*				Real Sports		Movie: Adventures	
Movie:	Movie: Blow Out (1981) *John Travolta, Nancy Allen.* 'R'				Movie: The Shining (1980) *Jack Nicholson, Shelley Duvall.* ★★★½ 'R'					Movie:
Movie: Hi, Nellie (1934) *Paul Muni.* ★★½			Movie: Libeled Lady (1936) *Myrna Loy.* ★★★★				Movie: There Goes My Girl (1937) ★★			Movie: My
Paid Prog.	Paid Prog.	Studio	Studio	Matt Houston		Cagney & Lacey		Aleene's Creative Living		Waltons
Paid Prog.	Paid Prog.	Assignment Discovery		Home Matters		Design		Christopher Lowell		Home
Northern Exposure		Night Court	Night Court	Murder, She Wrote		Magnum, P.I.		L.A. Law		Law & Order
Attitudes	Next Door	Designing	Designing	Chicago Hope		Unsolved Mysteries		Lifetime Live		Movie:
National Sports Report		National Sports Report		Geniuses	Paid Prog.	Paid Prog.	Paid Prog.	Paid Prog.	Paid Prog.	Source
CHiPs		Lois & Clark-Superman		In the Heat of the Night		Movie: Prelude to a Kiss (1992) *Alec Baldwin.* ★★½				Movie: Free
Thornberrys	Rugrats	Little Bill	Blue's Clues	Kipper	Franklin	Franklin	Gullah	Little Bear	Blue's Clues	Maisy
Videos	Videos	Hearts Afire	Almost	Ned-Stacey	Fired Up	Wings	Wings	Working	Naked Truth	Foxworthy
(6:00) Despierta America				Maite		Querida		Cosas del Amor		Infierno-Par
Year by Year		Real West		In Search	In Search	FBI-Story	Crimes	Weapons at War		Mighty Miss.
Mummies	Ghostbstrs	Incredible Hulk		Sightings		DarkShad	DarkShad	Highlander: The Series		Twilight Z.
Charles	Parent	Wayans	Cosby Show	Knight Rider		Matlock		Hawaii Five-0		News

12:30	1 PM	1:30	2 PM	2:30	3 PM	3:30	4 PM	4:30	5 PM	5:30
Body Elec.	Painting	Watercolor	Lions	Reading	Arthur	Wishbone	Zoom	Arthur	Creatures	Wishbone
Bad Dog	Monster	Candy	Kids	Angela	Allen	Big Wolf	Addams	Two-Kind	Partridge	Partridge
Days-Lives	Passions		Donny & Marie		Maury		Oprah Winfrey		News	NBC News
Mermaid	Mickey	Ducktales	Timon	Aladdin	Brotherly	Ready-Not	Torkelsons	GrowPains	GrowPains	Smart Guy
Hunter	Movie: D.C. Cab (1983) *Adam Baldwin.* ★★				Cosby Show	Cosby Show	Full House	Full House	Roseanne	Roseanne
Jeopardy!	One Life to Live		General Hospital		Rosie O'Donnell		Judge Judy	Judge Judy	News	ABC News
Bold & B.	As the World Turns		Guiding Light		Sally		Hollywood	Texas	News	CBS News
Mathis	Forgive or Forget		Divorce	Nanny	Magic Bus	Rangers	Sherlock	Digimon	Roseanne	Grace Under
NBA	NBA Finals	NBA's Great	Omaha	Wrecked	Cycling		Inside Stuff	Up Close	Sportscenter	
Movie:	(:15) Movie: Reckless Kelly ★★ 'PG'			(:45) Movie: The Age of Innocence *Daniel Day-Lewis.* ★★★½ 'PG'					Movie: Immediate Family	
Movie: Adventures		Got Mail	Movie: The Avengers *Ralph Fiennes.* ★			Movie: All New Adventures			Movie: Tuskegee Air.	
Movie: Legacy of Sin		Movie: Easy Money *Rodney Dangerfield.*			(:15) Movie: Jack Frost *Michael Keaton.* ★★ 'PG'				Movie: Milk Money (1994)	
Movie: My Dear Miss		Movie: Meet John Doe (1941) *Gary Cooper.* ★★★½				(:35) Movie: You Can't Escape Forever			Movie: Easy to Wed (1946)	
Waltons	Bloopers-Jokes		McCoys	Alice	McCoys	Alice	Cagney & Lacey		Waltons	
Home	Design		Christopher Lowell		Great Chefs	Great Chefs	Gimme Shelter		Your New House	
Law & Order	Northern Exposure		Night Court	Night Court	Murder, She Wrote		Magnum, P.I.		L.A. Law	
Movie: The Conviction of Kitty Dodds			Movie: Fast Company (1995) *Ann Jillian, Tim Matheson.*				Designing	Designing	Golden Girls	Golden Girls
Source	Track and Field		Motorcycle Racing		Fame	H.S. Extra	InVert	Pump TV	Baseball	Sports
(12:05) Movie: Free Willy 3: The Rescue			Kung Fu: Legend		L.A. Heat		Dark Justice		In the Heat of the Night	
Franklin	Doug	Doug	Thornberrys	Thornberrys	Rugrats	Rugrats	Double Dare	U Pick	All That	Catdog
Something	Movie: Solo (1996) *Mario Van Peebles, Barry Corbin.* ★★				Pacific Blue		Baywatch		Crush	Friends
Infierno-Par	El Nino que Vino del Mar		El Gordo y la Flaca		Cristina		Primer Impacto		Fuera	Noticiero
Mighty Miss.	20th Century		In Search	In Search	FBI-Story	Crimes	Weapons at War		Mighty Mississippi	
Twilight Z.	Star Trek		Quantum Leap		Sentinel		Hercules-Jrnys.		Sliders	
News	MacGyver		Caroline	Caroline	Bzzz!	Fam. Mat.	Cosby Show	Parent	Wayans	Fresh Pr.

6 PM	6:30	7 PM	7:30	8 PM	8:30	9 PM	9:30	10 PM	10:30	11 PM
Newshour With Jim Lehrer		Antiques Roadshow		American Experience		American Experience		Charlie Rose		Newshour
Boss?	Boss?	Movie: Au Pair (1999) *Gregory Harrison.* ★★				Famous Families		700 Club		Boss?
News	Ent. Tonight	Movie: Men in Black (1997) *Tommy Lee Jones.* ★★★				Third Watch		News	(:35) Tonight Show	
Movie: Kidz in the Wood *Dave Thomas.*			(:40) Movie: Safety Patrol (1998) *Bug Hall, Lainie Kazan.*				(:20) Movie: The Neverending Story 'PG'			Zorro
Fresh Pr.	Fresh Pr.	Pregame	NBA Basketball Playoffs Teams to Be Announced					Inside NBA	Movie: Another 48 HRS.	
News	Fortune	Movie: Con Air (1997) *Nicolas Cage, John Cusack.* ★★½						News	Seinfeld	Nightline
News	Home Imp.	King	Raymond	Raymond	Becker	48 Hours		News	(:35) Late Show	
3rd Rock	Simpsons	'70s Show	Titus	Ally McBeal		M*A*S*H	Mad	Frasier	Cops	Real TV
Stanley Cup Playoffs: Eastern Conference Final Game 5 -- Devils at Flyers						Baseball Tonight		Sportscenter		Baseball
Movie: Immediate Family		Movie: The Godfather (1972) *Marlon Brando, Al Pacino.* ★★★★ 'R'						Movie: Strip for Action *Maria Ford.* 'NR'		
Movie: Tuskegee Air.		Movie: Die Hard With a Vengeance *Bruce Willis.* 'R'				(:15) Movie: After Alice *Kiefer Sutherland.* 'NR'				Hookers
(5:00) Movie: Milk Money		Movie: Baby Geniuses *Kathleen Turner.*			(:45) Movie: Analyze This *Robert De Niro.* ★★★ 'R'				Movie: Indecent Behavior	
(5:00) Movie: Easy to Wed		Movie: The Two Mrs. Carrolls (1947) ★★½				Movie: Of Human Bondage (1946) *Paul Henreid.* ★★½				Movie:
Waltons		Movie: The Great Waldo Pepper (1975) ★★★				Life and Times-Angel		Cagney & Lacey		Bill Dance
Wild Discovery		On the Inside		Ultimate Guide		If We Had No Moon		On the Inside		Guide
Law & Order		Biography		Investigative Reports		City Confidential		Law & Order		Biography
Intimate Portrait		Beyond Chance		Movie: She Woke Up Pregnant (1996) *Michele Greene.*				Golden Girls	Golden Girls	Designing
Geniuses	Last Word	Goin' Deep		Rodeo		Inside Winston Cup		National Sports Report		Geniuses
ER		WCW Monday Nitro				Movie: Super Mario Bros. (1993) *Bob Hoskins.* ★★				WCW Nitro
Hey Arnold!	Rugrats	Thornberrys	Thornberrys	Brady	Brady	Brady	Brady	Brady	Brady	Happy Days
JAG		Walker, Texas Ranger		WWF Raw		WWF War Zone		(:05) Farmclub.com		Stalkings
Por Tu Amor		Rosalinda		Tres Mujeres		Cristina: Edicion Especial		P. Impacto	Noticiero	Viviana-Med
20th Century		Question of Conspiracy		Spy Web: U.S. Army		Save Our History		History's Lost & Found		Question
Outer Limits		Outer Limits		The Stand				The Stand		
Full House	Full House	Movie: Deep Cover (1992) *Larry Fishburne.* ★★★				News		MacGyver		Heat

Flying Misfits ★★ (1976) *Robert Conrad, Simon Oakland.* WWII flying ace "Pappy" Boyington commands one of the most decorated and least disciplined squadrons in the Pacific. 2:00. **May 21 11am.**

Fools for Scandal ★★½ (1938) *Carol Lombard, Fernand Gravet.* A movie star travels incognito to London and meets a penniless baron who pursues her. 1:30. **May 23 9:30am.**

Fort Apache ★★★★ (1948) *John Wayne, Henry Fonda.* A U.S. Cavalry officer's stubbornness leads to war between Apaches and settlers in Old Arizona. 2:30. **May 21 5pm; 26 10:15am.**

Four for Texas ★★½ (1963) *Frank Sinatra, Dean Martin.* Two rival con men battle for control of Galveston while a shady banker makes plans to eliminate them both. 2:00. **May 27 10am.**

Free Willy 3: The Rescue ★★½ (1997) *Jason James Richter, August Schellenberg.* Willy and his human friends square off against whale poachers in the waters of the Pacific Northwest. (CC) 2:00. **May 21 8pm; 22 12:05pm.**

Frequent Flyer (1996) *Jack Wagner, Shelley Hack.* A hectic flight schedule and more than one wife keep a dashing airline pilot busy. (CC) 2:00. **May 27 3pm.**

Friendly Persuasion ★★★★ (1956) *Gary Cooper, Dorothy McGuire.* The outbreak of the Civil War causes dissension within a family of peace-loving Quakers in rural Indiana. 2:30. **May 27 3:30pm.**

From Here to Eternity ★★★½ (1953) *Burt Lancaster, Deborah Kerr.* Based on James Jones' account of several U.S. soldiers stationed on Oahu shortly before the attack on Pearl Harbor. 2:00. **May 21 12:30pm.**

The Front Page ★★★½ (1931) *Adolphe Menjou, Pat O'Brien.* The escape of a condemned prisoner gives a conniving editor a chance to get one last story from a departing reporter. 2:00. **May 22 5am.**

IN FOCUS

Meredith Baxter (*Family Ties*) plays an author who inadvertently starts living the life of a character in her book in *The Wednesday Woman*, airing Wednesday, May 24, on CBS.

Muriel Davidson (Baxter) pens a novel about a woman having a torrid love affair with a man who later tries to kill her.

After the book becomes successful, Muriel meets Don Wigulow (Peter Coyote) and begins a dangerous relationship with the ex-convict, who eventually threatens her life.

Bill Cosby (*Kids Say the Darndest Things*) co-hosts *The Essence Awards 2000* with talk show host Oprah Winfrey Thursday, May 25, on Fox.

This special pays tribute to African-Americans who make positive contributions to society.

Honorees include Danny Glover (*Freedom Song*); Michael Jordan; the Rev. W.C. and Donna Martin; Keysville, Ga., Mayor Emma Gresham; and Drs. Sampson Davis, Rameck Hunt and George Jenkins.

The Fury Within ★★ (1998) *Ally Sheedy, Costas Mandylor.* A separated couple must join forces to save their son from demons that have invaded their home. **(CC)** 2:00. **May 27 10pm.**

G

Gator ★★★ (1976) *Burt Reynolds, Lauren Hutton.* Agents threaten to imprison an ex-con's father if he doesn't help them gather evidence against a corrupt official. 2:05. **May 25 1pm.**

Genesis II ★★ (1973) *Alex Cord, Mariette Hartley.* Gene Roddenberry wrote this tale of a 20th-century scientist who emerges from suspended animation far into the future. 1:30. **May 27 2am.**

The Golden Fleecing ★★ (1940) *Lew Ayres, Rita Johnson.* An insurance salesman must find the gangster to whom he sold a huge policy before the man is killed. 1:30. **May 23 4am.**

Good News ★★★ (1947) *Peter Lawford, June Allyson.* A college football star is torn between the reigning campus sexpot and the prim tutor helping him make the grade. 2:00. **May 25 7pm.**

Good Night Sweet Wife: A Murder in Boston ★★★ (1990) *Ken Olin, Margaret Colin.* Chronicles the case of Charles Stuart, whose claim that a robber shot him and killed his pregnant wife made headlines. 2:00. **May 21 7pm.**

Grass (1925) Silent. A tribe of Persian nomads set out on an annual trek to find greener pastures for their herds. 1:30. **May 21 11pm.**

The Great Waldo Pepper ★★★ (1975) *Robert Redford, Bo Svenson.* Years after World War I, a barnstorming American pilot meets the German ace who gave him fits in battle. (In Stereo) **(CC)** 2:00. **May 22 7pm.**

Green Card ★★★½ (1990) *Gerard Depardieu, Andie MacDowell.* A woman and the French husband she barely knows get acquainted when immigration officials investigate their marriage. 2:00. **May 21 5:35am.**

Growing Up Brady (2000) *Michael Tucker, Daniel Hugh Kelly.* Premiere. Based on former cast member Barry Williams' account of life on the set of the hit TV series "The Brady Bunch." (In Stereo) **(CC)** 2:00. **May 21 8pm.**

The Gunfighter ★★★★ (1950) *Gregory Peck, Helen Westcott.* The vengeful brothers of a man he killed in self-defense force a retired gunslinger to take up arms once again. 1:30. **May 21 7:30pm.**

H

The Hand ★★ (1981) *Michael Caine, Andrea Marcovicci.* Bizarre experiences and terrible nightmares plague a cartoonist who lost a hand in a fateful car accident. 2:25. **May 21 2:05am.**

Happy Gilmore ★★ (1996) *Adam Sandler, Christopher McDonald.* A hockey player finds success when he brings his famous swing and foul temperament to the world of professional golf. (In Stereo) **(CC)** 2:00. **May 24 7pm.**

The Hard Way ★★½ (1991) *Michael J. Fox, James Woods.* Preparing for a screen test, a pampered actor becomes the unwelcome partner of a detective on the trail of a killer. **(CC)** 2:35. **May 26 7pm, 11:30pm.**

The Haunting of Helen Walker (1995) *Valerie Bertinelli, Diana Rigg.* The evil spirits of two former servants invade a quiet English estate in this adaptation of the Henry James tale. **(CC)** 2:00. **May 24 12pm.**

Have You Seen My Son? (1996) *Lisa Hartman Black, William Russ.* A woman launches a desperate search after her ex-husband kidnaps her asthmatic child. **(CC)** 2:00. **May 23 8pm.**

Hearts Adrift (1996) *Scott Reeves, Sydney Penny.* A widow's visit to a former love leads to romance for her young daughter. (In Stereo) **(CC)** 2:00. **May 25 2am.**

Hell Comes to Frogtown ★★ (1987) *Roddy Piper, Sandahl Bergman.* When a nuclear holocaust renders most of mankind sterile, a drifter is recruited for a very special assignment. 2:00. **May 27 8am.**

Here Come the Munsters (1995) *Edward Herrmann, Veronica Hamel.* The newly immigrated Munsters try to figure out life in California while attempting to locate Marilyn's missing father. **(CC)** 2:00. **May 26 11am.**

Here Come the Munsters (1995) *Edward Herrmann, Veronica Hamel.* The newly immigrated Munsters try to figure out life in California while attempting to locate Marilyn's missing father. (In Stereo) **(CC)** 2:00. **May 27 11am.**

Hi, Nellie ★★½ (1934) *Paul Muni, Glenda Farrell.* A demoted editor becomes a successful lonely hearts columnist while working to expose political scandal. 1:30. **May 22 7am.**

Hoodlum ★★½ (1997) *Laurence Fishburne, Tim Roth.* A Harlem gangster finds it impossible to maintain his oath of nonviolence in the face of war with Dutch Schultz. (In Stereo) **(CC)** 2:30. **May 23 8pm.**

Housekeeping ★★★ (1987) *Christine Lahti, Sara Walker.* Adapted from Marilynne Robinson's novel. An eccentric woman moves in with her two orphaned nieces in the 1950s. 2:00. **May 23 3am.**

The Hunchback ★★★ (1997) *Mandy Patinkin, Richard Harris.* Based on the novel by Victor Hugo. A misshapen church bell-ringer offers sanctuary to a condemned Gypsy dancer. (In Stereo) **(CC)** 2:00. **May 23 12pm.**

I

I Know My Son Is Alive (1994) *Amanda Pays, Corbin Bernsen.* A new mother suffering from postpartum depression believes her husband and nanny may be trying to drive her insane. 2:00. **May 26 2pm.**

Ice Angel ★★ (2000) *Nichelle Tom, Thomas Calabro.* Following his untimely death, a hockey player is reborn in the body of a teen-age female figure skater. (In Stereo) **(CC)** 2:00. **May 26 3pm.**

I'll See You in My Dreams ★★★ (1951) *Doris Day, Danny Thomas.* Gus Kahn tunes embody this account of the songwriter's life, from his early days to his heyday with Florenz Ziegfeld. 2:00. **May 23 5pm.**

In a Lonely Place ★★★½ (1950) *Humphrey Bogart, Gloria Grahame.* An emotionally volatile Hollywood screenwriter falls in love with the neighbor who provides his alibi in a murder case. 2:00. **May 23 1pm.**

The In Crowd ★★ (1988) *Donovan Leitch, Jennifer Runyon.* A teen-ager in 1960s Philadelphia falls for the hottest dancer on a local TV dance show. 2:00. **May 21 6pm.**

In This Our Life ★★★ (1942) *Bette Davis, Olivia de Havilland.* A vile woman schemes to destroy her sister's marriage and her subsequent engagement to another man. 2:00. **May 21 5am.**

An Inconvenient Woman ★★½ (1991) (Part 1 of 2) *Jill Eikenberry, Jason Robards.* A seemingly perfect upper-class marriage begins to crumble when a close associate's murder looks like suicide. 2:00. **May 27 3am.**

J

Jack Reed: A Search for Justice ★★½ (1994) *Brian Dennehy, Charles S. Dutton.* The Chicago cop's investigation into a stripper's death leads to the discovery of a nightclub owner's crime ring. 2:00. **May 21 11pm.**

Jaws III ★½ (1983) *Dennis Quaid, Bess Armstrong.* Florida's Sea World comes under attack when a giant great white shark arrives on the scene looking for its baby. 2:00. **May 23 10:30pm; 24 12pm.**

Jaws the Revenge ★½ (1987) *Lorraine Gary, Lance Guest.* While staying in Bermuda, Ellen Brody becomes convinced that the shark that killed her son is now after her. **(CC)** 2:00. **May 24 12:30am, 10am.**

TUESDAY MAY 23

	7 AM	7:30	8 AM	8:30	9 AM	9:30	10 AM	10:30	11 AM	11:30	12 PM
2	Barney	Teletubbies	Sesame Street		Arthur	Dragon	Barney	Teletubbies	Noddy	Zoboo	Mr Rogers
4	Kids	Mary Kate	Itsy Bitsy	CBN Special	700 Club		Boss?	Itsy Bitsy	Itsy Bitsy	Storytime	Bobby
5	Today				Later Today		Leeza		Judge Lane	News	Days-Lives
7	Bear	Pooh	PB & J Otter	Out of Bx	Rolie Polie	Bear	Pooh	PB & J Otter	Out of Bx	Rolie Polie	Madeline
9	DiffWorld	DiffWorld	Little House on the Prairie		Little House on the Prairie		Mama	Mama	Matlock		Hunter
11	Good Morning America				Live -- Regis & Kathie Lee		The View		Brown	Brown	News
13	Early Show				Dr. Joy Browne		Price is Right		Young and the Restless		News
16	Magic Bus	Martha Stewart Living		Paid Prog.	Paid Prog.	Paid Prog.	Benny Hinn	Life in Word	Kenneth C.	Robison	Mathis
17	Sportscenter		Sportscenter		Sportscenter		Sportscenter		Sportscenter		Auto Racing
18	Movie: American Hot Wax		(:15) Movie: The Return of Tommy Tricker 'NR'				Movie: Barbarosa *Willie Nelson.* ★★★ 'PG'		(:35) Movie: Houdini ★★★		
20	Happily	Movie: Greener Fields *Simone Corrente.*			Movie: U.S. Marshals *Tommy Lee Jones.* ★★ 'PG-13'				Where Have You Gone, Joe DiMaggio?		
22	Movie: The Story of Ruth		Movie: Kung Fu: The Movie ★★			Movie: Suspect (1987) *Cher, Dennis Quaid.* ★★½ 'R'				Movie: Stella (1990) ★★	
23	(5:30) Movie: Lost Horizon		Movie: Nothing Sacred (1937) ★★★½			Movie: Fools for Scandal (1938) ★★½			Movie: Knock on Any Door (1949) ★★★		
24	Paid Prog.	Paid Prog.	Dukes of Hazzard		Matt Houston		Cagney & Lacey		Aleene's Creative Living		Waltons
25	Paid Prog.	Paid Prog.	Assignment Discovery		Home Matters		Design		Christopher Lowell		Home
26	Northern Exposure		Night Court	Night Court	Murder, She Wrote		Magnum, P.I.		L.A. Law		Law & Order
27	Attitudes	Next Door	Designing	Designing	Chicago Hope		Unsolved Mysteries		Lifetime Live		Movie:
28	National Sports Report		National Sports Report		Geniuses	Paid Prog.	Paid Prog.	Paid Prog.	Paid Prog.	Paid Prog.	Source
29	CHiPs		Lois & Clark-Superman		In the Heat of the Night		Movie: Orca (1977) *Richard Harris.* ★½				Movie:
30	Thornberrys	Rugrats	Little Bear	Blue's Clues	Maisy	Franklin	Franklin	Guilah	Little Bear	Blue's Clues	Kipper
31	Videos	Videos	Hearts Afire	Almost	Ned-Stacey	Fired Up	Wings	Wings	Working	Naked Truth	Foxworthy
33	(6:00) Despierta America				Maite		Querida		Cosas del Amor		Inferno-Par
34	Year by Year		Real West		In Search	In Search	FBI-Story	Crimes	Weapons at War		Mighty Miss.
35	Mummies	Ghostbstrs	Incredible Hulk		Sightings		DarkShad	DarkShad	Highlander: The Series		Twilight Z.
36	Charles	Parent	Wayans	Cosby Show	Knight Rider		Matlock		Hawaii Five-0		News

	12:30	1 PM	1:30	2 PM	2:30	3 PM	3:30	4 PM	4:30	5 PM	5:30
2	Body Elec.	Painting	Fine Art	Lions	Reading	Arthur	Wishbone	Zoom	Arthur	Creatures	Wishbone
4	Bad Dog	Monster	Candy	Kids	Angela	Allen	Big Wolf	Addams	Two-Kind	Partridge	Partridge
5	Days-Lives	Passions		Donny & Marie		Maury		Oprah Winfrey		News	NBC News
7	Mermaid	Mickey	Ducktales	Timon	Aleddin	Brotherly	Ready-Net	Torkelsons	GrowPains	GrowPains	Smart Guy
9	Hunter	Movie: Convoy (1978) *Kris Kristofferson.* ★★				Cosby Show	Cosby Show	Full House	Full House	Roseanne	Roseanne
11	Jeopardy!	One Life to Live		General Hospital		Rosie O'Donnell		Judge Judy	Judge Judy	News	ABC News
13	Bold & B.	As the World Turns		Guiding Light		Selly		Hollywood	Texas	News	CBS News
16	Mathis	Forgive or Forget		Divorce	Nanny	Magic Bus	Rangers	Beast Wars	Digimon	Roseanne	Grace Under
17	Auto Racing: NASCAR Truck Series			Wrecked	Wrecked	X Games	X Games	NBA Today	Up Close	Sportscenter	
18	(11:35) Movie: Houdini		(:35) Movie: Escape: Human Cargo *Treat Williams.*				(:35) Movie: The Lords of Flatbush 'PG'			Movie: American Hot Wax	
20	Movie: Let It Ride *Richard Dreyfuss.* ★½		Artists' Specials			Movie: The Last Emperor (1987) *John Lone, Peter O'Toole.* 'PG-13'				Movie: US	
22	(11:30) Movie: ★★ Stella		Movie: Perpetrators of the Crime 'NR'			Movie: Predator *Arnold Schwarzenegger.* ★★½ 'R'				Movie: Midsummer	
23	Movie:	Movie: In a Lonely Place (1950), *Gloria Grahame* ★★★½				Movie: Tea for Two (1950) *Doris Day.* ★★½				Movie: I'll See You	
24	Waltons	Bloopers-Jokes		McCoys	Alice	McCoys	Alice	Cagney & Lacey		Waltons	
25	Home	Design		Christopher Lowell		Great Chefs	Great Chefs	Gimme Shelter		Your New House	
26	Law & Order	Northern Exposure		Night Court	Night Court	Murder, She Wrote		Magnum, P.I.		L.A. Law	
27	Movie: Shattered Trust: Shari			Movie: At the End of the Day: Sue Rodriguez				Designing	Designing	Golden Girls	Golden Girls
28	Source	Auto Racing FIA Formula One -- European Grand Prix					World Sport	Extreme	Board Wild	Baseball	Last Word
29	(12:00) Movie: The Hunchback (1997)			Kung Fu: Legend		L.A. Heat		Dark Justice		In the Heat of the Night	
30	Franklin	Doug	Doug	Thornberrys	Thornberrys	Rugrats	Rugrats	Double Dare	U Pick	All That	Catdog
31	Something	Movie: The Public Eye (1992) *Joe Pesci.* ★★★				Pacific Blue		Baywatch		Crush	Friends
33	Inferno-Par	El Nino que Vino del Mar		El Gordo y la Flaca		Cristina		Primer Impacto		Fuera	Noticiero
34	Mighty Miss.	20th Century		In Search	In Search	FBI-Story	Crimes	Weapons at War		Mighty Mississippi	
35	Twilight Z.	Star Trek		Quantum Leap		Sentinel		Hercules-Jrnys.		Sliders	
36	News	MacGyver		Caroline	Caroline	Bzzz!	Fam. Mat.	Cosby Show	Parent	Wayans	Fresh Pr.

	6 PM	6:30	7 PM	7:30	8 PM	8:30	9 PM	9:30	10 PM	10:30	11 PM
2	Newshour With Jim Lehrer		Solar Blast		Nova		Frontline		Charlie Rose		Newshour
4	Boss?	Boss?	Movie: Doctor Dolittle (1967) *Rex Harrison, Samantha Eggar.* ★★½						700 Club		Boss?
5	News	Ent. Tonight	3rd Rock From the Sun		Will & Grace		Dateline		News	(:35) Tonight Show	
7	Movie: The Thirteenth Year			(:35) Movie: Miracle in Lane 2			2 Hour Tour		(:45) Movie: Breaking Free *Jeremy London.* ★★½ 'PG'		
9	Fresh Pr.	Fresh Pr.	(:05) Major League Baseball Atlanta Braves at Milwaukee Brewers						Movie: Above the Law (1988) ★★½		
11	News	Fortune	Be a Millionaire		NYPD Blue				News	Seinfeld	Nightline
13	News	Home Imp.	JAG		60 Minutes II		Judging Amy		News	(:35) Late Show	
16	3rd Rock	Simpsons	Opening the Tombs of the Golden Mummies				M*A*S*H	Mad	Frasier	Cops	Real TV
17	Stanley Cup Playoffs: Western Conf. Final Gm. 5 -- Avalanche at Stars						Baseball Tonight		Sportscenter		Baseball
18	Movie: American Hot Wax		Movie: The Godfather, Part II (1974) *Al Pacino, Robert De Niro.* ★★★★ 'R'							Movie: Very Bad Things	
20	(5:45) Movie: U.S. Marshals *Tommy Lee Jones.* 'PG-13'				Movie: Cheaters (2000) *Jeff Daniels, Jena Malone.*				The Corner		
22	Movie: Midsummer		Movie: Stakeout *Richard Dreyfuss.* ★★★ 'R'				Movie: Modern Vampires ★½ 'R'			Movie: Warlock III	
23	Movie: I'll See You		Movie: The Little Giant (1933) ★★½			Movie: Blessed Event (1932) ★★½			Movie: Maisie Gets Her Man (1942) ★★		
24	Waltons		Movie: Wild Horses (1985) *Kenny Rogers.* ★★				Championship Rodeo		Cagney & Lacey		Outdoor
25	Wild Discovery		On the Inside		New Detectives		FBI Files		On the Inside		Detectives
26	Law & Order		Biography		Investigative Reports				Law & Order		Biography
27	Intimate Portrait		Chicago Hope		Movie: Have You Seen My Son? (1996), *William Russ*				Golden Girls	Golden Girls	Designing
28	Geniuses	SW Sports	Major League Baseball Philadelphia Phillies at Houston Astros						National Sports Report		Geniuses
29	ER		Pregame	NBA Basketball Playoffs Teams to Be Announced					NBA	Movie: Jaws III (1983) ★½	
31	Hey Arnold!	Rugrats	Rocket	Rocket	Brady	Hillbillies	All in Family	Jeffersons	I Love Lucy	Bewitched	Happy Days
33	JAG		Walker, Texas Ranger		Movie: Hoodlum (1997) *Laurence Fishburne, Tim Roth.* ★★½					Strip Poker	Ranger
34	Por Tu Amor		Rosalinda		Tres Mujeres		Primer Impacto Noc.		P. Impacto	Noticiero	Viviana-Med
35	20th Century		Hitler's Secret Diaries		Spy Web: Spying From		Tool Bench: Hand Tools		Haunted History: Ships		Hitlers
36	Xena: Warrior Princess		Hercules-Jrnys.		The Stand				The Stand		
37	Full House	Full House	Movie: V.I. Warshawski (1991) *Kathleen Turner.* ★★				News		MacGyver		Heat

Jetsons: The Movie ★★ (1990) *Voices of George O'Hanlon, Mel Blanc.* Animated. George Jetson learns that Spacely Sprockets is conducting unsound mining operations on a distant asteroid. **(CC)** 1:30. **May 26 9:30am.**

Joe's Wedding ★ (1997) *D.W. Moffett, Kate Vernon.* A wacky performance artist kidnaps a man who is about to marry the daughter of a wealthy demolitionist. (In Stereo) 2:00. **May 21 2am.**

K

Kansas ★★ (1988) *Matt Dillon, Andrew McCarthy.* A traveler passing through the Midwest falls under the influence of a psychopath. 2:00. **May 27 12pm.**

The Karate Kid Part III ★★ (1989) *Ralph Macchio, Noriyuki "Pat" Morita.* A bitter instructor employs violent fighters in his quest for revenge against the karate student who humiliated him. 2:05. **May 21 12pm.**

The Keyhole ★★ (1933) *Kay Francis, George Brent.* A wealthy man hires a private detective to trail his wife when she takes a mysterious trip to Cuba. 1:15. **May 25 8am.**

Knock on Any Door ★★★ (1949) *Humphrey Bogart, John Derek.* A crusading attorney pleads for compassion when a youth he met in the Chicago slums is accused of killing a cop. 2:00. **May 23 11am.**

L

The Last Boy Scout ★★★ (1991) *Bruce Willis, Damon Wayans.* An ex-Secret Service agent and a former quarterback uncover sports corruption while investigating a stripper's murder. 2:00. **May 21 3pm.**

The Last of the Mohicans ★★★ (1992) *Daniel Day-Lewis, Madeleine Stowe.* A frontier scout risks his life escorting two young women to Fort William Henry during the French and Indian War. 2:00. **May 21 9am.**

Last Stand at Saber River ★★½ (1997) *Tom Selleck, Keith Carradine.* Union sympathizers lay claim to a Confederate soldier's Arizona homestead. Based on a novel by Elmore Leonard. (In Stereo) **(CC)** 2:00. **May 26 11pm.**

Libeled Lady ★★★★ (1936) *Myrna Loy, William Powell.* An editor's fiancee and ex-employee figure prominently in a screwball plan to persuade an heiress to drop a libel suit. 2:00. **May 22 8:30am.**

The Linda McCartney Story (2000) *George Segal, Elizabeth Mitchell.* Premiere. A fact-based account of the 30-year marriage of Paul and Linda McCartney, from their first meeting to Linda's death. (In Stereo) **(CC)** 2:00. **May 21 8pm.**

The Little Giant ★★½ (1933) *Edward G. Robinson, Mary Astor.* High-society members suffer a jolt when a reformed gangster tries to join their ranks. 1:30. **May 23 7pm.**

Local Hero ★★★½ (1983) *Peter Riegert, Burt Lancaster.* An oil company executive encounters problems when he travels to a Scottish seacoast town to purchase land. 2:00. **May 26 11pm.**

The Longshot ★½ (1986) *Tim Conway, Harvey Korman.* A "sure thing" sends four hapless losers into a scramble for the cash to sink into an elaborate race-fixing scheme. 2:00. **May 21 3am.**

Lost Horizon ★★★★ (1937) *Ronald Colman, Jane Wyatt.* Travelers are spirited off to the Himalayan kingdom of Shangri-La in this restored version of Frank Capra's classic. 2:30. **May 23 5:30am.**

Love on the Run ★★★ (1936) *Joan Crawford, Clark Gable.* A madcap heiress and two rival foreign correspondents get involved with spies on a cross-country chase across Europe. 1:30. **May 25 2pm.**

Lucas ★★★ (1986) *Corey Haim, Kerri Green.* A precocious student befriends the new girl in town, not realizing she doesn't want to pursue a romantic relationship. (In Stereo) 2:00. **May 21 5pm.**

M

Macho *Vicente Fernandez, Eulalio González.* Siguiendo el ejemplo de su padre, un joven pretende ser el máximo ejemplar del hombre macho. 2:00. **May 21 3pm; 22 2am.**

Maisie Gets Her Man ★★ (1942) *Ann Sothern, Red Skelton.* A showgirl and a stage-struck, would-be comic unwittingly are implicated in a swindle. 1:30. **May 23 10pm.**

Man's Best Friend ★★ (1993) *Ally Sheedy, Lance Henriksen.* An unsuspecting reporter rescues a murderous, genetically engineered guard dog from an animal research laboratory. 2:00. **May 21 12:15am.**

WEDNESDAY MAY 24

	7 AM	7:30	8 AM	8:30	9 AM	9:30	10 AM	10:30	11 AM	11:30	12 PM
2	Barney	Teletubbies	Sesame Street		Arthur	Dragon	Barney	Teletubbies	Noddy	Zoboo	Mr Rogers
4	Kids	Mary Kate	Ray Bitsy	CBN Special	700 Club		Boss?	Ray Bitsy	Ray Bitsy	Storytime	Bobby
5	Today				Later Today		Leeza		Judge Lane	News	Days-Lives
6	Bear	Pooh	PB & J Otter	Out of Bx	Rolie Polie	Bear	Pooh	PB & J Otter	Out of Bx	Rolie Polie	Madeline
8	DiffWorld	DiffWorld	Little House on the Prairie		Little House on the Prairie		Mama	Mama	Matlock		Hunter
7	Good Morning America				Live -- Regis & Kathie Lee		The View		Brown	Brown	News
10	Early Show				Dr. Joy Browne		Price Is Right		Young and the Restless		News
11	Bus	Martha Stewart Living		Paid Prog.	Paid Prog.	Paid Prog.	Benny Hinn	Life in Word	Kenneth C.	Robison	Mathis
13	Sportscenter		Sportscenter		Sportscenter		Sportscenter		Sportscenter		Racehorse
14	(6:35) Movie: ★★½ The Slipper and the Rose 'G'				Movie: For Pete's Sake *Barbra Streisand.*		Movie: Haunted Honeymoon ★½ 'PG'				Movie: Love
29	Movie: Wing Commander ★½ 'PG-13'			Entrapment	Movie: Wrongfully Accused ★ 'PG-13'		Movie: Omega Doom *Rutger Hauer.* ★★				Movie:
34	Movie: Born to Ride *John Stamos.* 'PG'			Movie: The X-Files *David Duchovny.* ★★½ 'PG-13'			Movie: Out of Bounds ★½ 'R'				Movie:
36	Movie: Modern Times (1936) ★★★★			Movie: The Right to Romance (1933) ★★			Movie: Another Face (1936) ★½			Movie: A Woman's Face	
24	Paid Prog.	Paid Prog.	Dukes of Hazzard		Matt Houston		Cagney & Lacey		Aleene's Creative Living		Waltons
25	Paid Prog.	Paid Prog.	Assignment Discovery		Home Matters		Design		Christopher Lowell		Home
26	Northern Exposure		Night Court	Night Court	Murder, She Wrote		Magnum, P.I.		L.A. Law		Law & Order
28	Attitudes	Next Door	Designing	Designing	Chicago Hope		Unsolved Mysteries		Lifetime Live		Movie:
32	National Sports Report		National Sports Report		Geniuses	Paid Prog.	Paid Prog.	Paid Prog.	Paid Prog.	Paid Prog.	Source
40	CHiPs		Lois & Clark-Superman		In the Heat of the Night		Movie: Jaws the Revenge (1987) *Lorraine Gary.* ★½				Movie:
41	Thornberrys	Rugrats	Little Bear	Blue's Clues	Kipper	Franklin	Franklin	Gullah	Little Bear	Blue's Clues	Maisy
45	Videos	Videos	Hearts Afire	Almost	Ned-Stacey	Fired Up	Wings	Wings	Working	Naked Truth	Foxworthy
60	(6:00) Despierta America				Maite		Querida		Cosas del Amor		Infierno-Par
42	Year by Year		Real West		In Search	In Search	FBI-Story	Crimes	Weapons at War		Mighty Mies.
43	Mummies	Ghostbstrs	Incredible Hulk		Sightings		DarkShad	DarkShad	Highlander: The Series		Twilight Z.
44	Charles	Parent	Wayans	Cosby Show	Knight Rider		Matlock		Hawaii Five-0		News

	12:30	1 PM	1:30	2 PM	2:30	3 PM	3:30	4 PM	4:30	5 PM	5:30
22	Body Elec.	Paint!	My Studio	Lions	Reading	Arthur	Wishbone	Zoom	Arthur	Creatures	Wishbone
23	Bad Dog	Monster	Candy	Kids	Angela	Alien	Big Wolf	Addams	Two-Kind	Partridge	Partridge
27	Days-Lives	Passions		Donny & Marie		Maury		Oprah Winfrey		News	NBC News
9	Mermaid	Mickey	Ducktales	Timon	Aladdin	Brotherly	Ready-Not	Tortoisons	GrowPains	GrowPains	Smart Guy
16	Hunter	Movie: White Lightning (1973) *Burt Reynolds.* ★★½				Cosby Show	Cosby Show	Full House	Full House	Roseanne	Roseanne
35	Jeopardy!	One Life to Live		General Hospital		Rosie O'Donnell		Judge Judy	Judge Judy	News	ABC News
12	Bold & B.	As the World Turns		Guiding Light		Sally		Hollywood	Texas	News	CBS News
31	Mathis	Forgive or Forget		Divorce	Nanny	Magic Bus	Rangers	Beast Wars	Digimon	Roseanne	Grace Under
33	Amer. Horse	Cheerleading		Motorcycles	Motorcycles	Wakeboarding		NHL-Shots	Up Close	Sportscenter	
19	(12:00) Movie: Love Songs		(:45) Movie: For Keeps *Molly Ringwald.* ★★½ 'PG-13'				Movie: The Climb *John Hurt.* ★★★ 'PG-13'			Movie: Dream Lite 2	
20	Movie: Snowboard		Movie: Entrapment *Sean Connery.* ★★ 'PG-13'				Real Sports		Movie: Wing Commander ★½ 'PG-13'		
21	Movie: The Witness Files		(:40) Movie: Second Sight ★ 'PG'			(:15) Movie: Stripes (1981) *Bill Murray, Harold Ramis.* 'R'				Movie: Nobody's Fool 'R'	
30	Movie: A Woman's Face		Movie: First Yank Into Tokyo (1945) ★★			Movie: Nora Prentiss (1947) *Ann Sheridan.* ★★				Movie: Dark Passage ★★★	
37	Waltons	Bloopers-Jokes	McCoys	Alice	McCoys	Alice	Cagney & Lacey			Waltons	
38	Home	Design	Christopher Lowell		Great Chefs	Great Chefs	Gimme Shelter			Your New House	
39	Law & Order	Northern Exposure	Night Court	Night Court	Murder, She Wrote		Magnum, P.I.			L.A. Law	
39	Movie: The Haunting of Helen Walker		Movie: Rockabye (1986) *Valerie Bertinelli.* ★★				Designing	Designing	Golden Girls	Golden Girls	
39	Source	College Baseball Conference USA Championship -- Teams to Be Announced					Extreme	XSTV	Baseball	Last Word	
10	(12:00) Movie: ★½ Jaws III (1983)		Kung Fu: Legend		L.A. Heat		Dark Justice		In the Heat of the Night		
61	Franklin	Doug	Doug	Thornberrys	Thornberrys	Rugrats	Rugrats	Double Dare	U Pick	All That	Catdog
62	Something	Movie: My Husband's Secret Life (1998) *Anne Archer.*			Pacific Blue		Baywatch			Crush	Friends
63	Inferno-Par	El Nino que Vino del Mar		El Gordo y la Flaca	Cristina		Primer Impacto			Fuera	Noticiero
17	Mighty Mies.	20th Century		In Search	In Search	FBI-Story	Crimes	Weapons at War		Mighty Mississippi	
46	Twilight Z.	Star Trek		Quantum Leap		Sentinel		Hercules-Jrnys.		Sliders	
47	News	MacGyver		Caroline	Caroline	Bzzz!	Fam. Mat.	Cosby Show	Parent	Wayans	Fresh Pr.

	6 PM	6:30	7 PM	7:30	8 PM	8:30	9 PM	9:30	10 PM	10:30	11 PM
22	Newshour With Jim Lehrer		Hidden Worlds		Sahara				Charlie Rose		Newshour
23	Boss?	Boss?	Movie: Brewster's Millions (1985) *Richard Pryor.* ★★				Higher Ground		700 Club		Boss?
27	News	Ent. Tonight	Dateline		Law & Order		Law & Order		News	(:35) Tonight Show	
9	Movie: Shiloh *Blake Heron.* ★★ 'PG'		(:40) Movie: Wish Upon a Star ★★ 'PG'				(:15) Movie: The Wizard *Fred Savage.* ★½ 'PG'				Zorro
16	Fresh Pr.	Fresh Pr.	(:05) Winston Cup Pole Night			(:35) WCW Thunder		(:35) WCW Thunder		(:35) WCW Thunder	
35	News	Fortune	Be a Millionaire		Spin City		20/20		News	Seinfeld	Nightline
12	News	Home Imp.	How to Survive a Disaster		Movie: The Wednesday Woman (2000) *Meredith Baxter.*				News	(:35) Late Show	
31	3rd Rock	Simpsons	Movie: Happy Gilmore (1996) *Adam Sandler.* ★★				M*A*S*H	Mad	Frasier	Cops	Real TV
33	Stanley Cup Playoffs: Eastern Conference Final Game 6 -- Flyers at Devils						Major League Baseball Teams to Be Announced				
19	Movie: Dream Lite 2		Movie: Scream 2 (1997) *David Arquette, Neve Campbell.*				Movie: Casualties of War *Michael J. Fox.* ★★★ 'R'				Movie:
20	(:15) Movie: The Golden Child *Eddie Murphy.* 'PG-13'				The Corner		(:15) Oz		(:15) Movie: Entrapment *Sean Connery.*		
21	Movie: Nobody's Fool 'R'		Movie: The Puppet Masters *Donald Sutherland.* ★★½ 'R'				Movie: Blown Away *Corey Haim.* ★★ 'NR'		Passion		Movie:
30	Movie: ★★★ Dark Passage		Movie: The Miracle Worker (1962), *Patty Duke* ★★★½				Movie: A Patch of Blue (1965) *Sidney Poitier.* ★★★½				Movie: Dark
37	Waltons		Dead Man's Gun		16 Wheels of Justice		Magnificent Seven		Cagney & Lacey		Basemastr
38	Wild Discovery		On the Inside		Nature's Wrath II		Violent Earth		On the Inside		Nature
39	Law & Order		Biography		Investigative Reports		American Justice		Law & Order		Biography
39	Intimate Portrait		Chicago Hope		Movie: Question of Privilege (1999) *Jessica Steen.*				Golden Girls	Golden Girls	Designing
32	Geniuses	SW Sports	Major League Baseball Philadelphia Phillies at Houston Astros						National Sports Report		Geniuses
10	ER		Movie: Bad Boys (1982) *Sean Penn, Ally Sheedy.* ★★★					Movie: Dominion (1995) *Brad Johnson.* ★★½			
61	Hey Arnold!	Rugrats	Hey Arnold!	Hey Arnold!	Brady	Hillbillies	All in Family	Jeffersons	I Love Lucy	Bewitched	Happy Days
62	JAG		Walker, Texas Ranger		Movie: Our Mother's Murder (1997) *Roxanne Hart.* ★★½				Strip Poker	Walker, Texas Ranger	
63	Por Tu Amor		Rosalinda		Tres Mujeres		Bienvenidos		P. Impacto	Noticiero	Viviana-Med
17	20th Century		Alien Hunters		Spy Web: FBI		Jet Engines		Great Ships		Alien
46	Crypt Tales	Tales-Crypt	Crypt Tales	Crypt Tales	The Stand				The Stand		
47	Full House	Full House	Movie: Q & A (1990) *Nick Nolte, Timothy Hutton.* ★★★½				News		MacGyver		Heat

TV PIPELINE

Crook, Chase hope for a new venue soon

By Taylor Michaels
©TVData Features Syndicate

Lorianne Crook, Charlie Chase

Q: Where can I find *Crook & Chase*? –Teresa Kelts, Davison, Mich.

A: A spokesman for Lorianne Crook and Charlie Chase says they are shopping a show around to several venues and hope to make an announcement soon. Fans can check for online updates at www.crookandchase.com.

Q: I am sure I have seen Amy Carlson (Maggie in *Falcone*) on another show. Can you tell me about her previous acting credits? –Melinda Gravitt, Gainesville, Ga.

A: *Falcone* bombed and is not expected back, but Carlson is very busy these days nonetheless. After making her feature film debut with a small role in *The Babe*, she spent five years as Josie Watts Sinclair on *Another World*, followed by a briefer stint as Harley Cooper Spaulding on *Guiding Light*.

More recently, she has been featured in two high-profile TV movies: Showtime's highly charged political drama *Thanks of a Grateful Nation* and HBO's lesbian-themed *If These Walls Could Talk 2*.

She also has guest starred on *Martial Law*, *Get Real* and *NYPD Blue*.

Q: My husband and I love *The McLaughlin Group*. I heard that John McLaughlin is a former Catholic priest. My daughter does not believe me. Some background, please. –Edith Glasscock, Stuart, Fla.

A: While he downplays it in most of his press materials, McLaughlin is indeed a former priest. He also served as a speech writer and special assistant to two U.S. presidents, Nixon and Ford.

McLaughlin, who won three CableACE Awards for his self-named 1989-94 CNBC talk show, previously was Washington editor and columnist for the *National Review* and associate editor of *America*, a weekly opinion journal. He holds a Ph.D. from Columbia and two master's degrees from Boston College.

Q: What was the name of Otis Campbell's wife on *The Andy Griffith Show*? –C.L., Chicago.

A: According to a Website called The Mayberry FAQ ("frequently asked questions") – point your browser to www.zille.com/griffith/faq.asp – her name was Ruth.

MORE ABOUT MUNCH – Timing is everything! Recently, a reader asked about the number of shows on which Richard Belzer had appeared in his *Homicide: Life on the Street* role of Detective John Munch. Little did I know that even as I was researching and writing the answer – four – Belzer was reprising the character yet again on UPN's new *The Beat*. For those of you keeping track of this – and you know who you are – the current tally now stands at an impressive five.

Send questions of general interest to TVData Features Syndicate, 333 Glen St., Glens Falls, NY 12801, or e-mail to tvpipeline@tvdata.com. Only questions selected for this column will be answered. Personal replies cannot be sent.

The Mask ★★★ (1994) *Jim Carrey, Cameron Diaz.* A mild-mannered loser is transformed into a being of charisma, color and confidence when he dons a strange mask. (In Stereo) **(CC)** 2:00. **May 21 6pm.**

Meet John Doe ★★★½ (1941) *Gary Cooper, Barbara Stanwyck.* A reporter fabricates a story about a man who threatens to commit public suicide on Christmas Eve. 2:05. **May 22 1:30pm.**

Men In Black ★★★ (1997) *Tommy Lee Jones, Will Smith.* A streetwise young cop joins a secret government organization that monitors extraterrestrial activity on Earth. (In Stereo) **(CC)** 2:00. **May 22 7pm.**

The Mind Reader ★★ (1933) *Warren William, Constance Cummings.* A medicine show faker decides that more money stands to be made in the unexploited business of mind reading. 1:30. **May 24 1:30am.**

The Miracle Worker ★★★½ (1962) *Anne Bancroft, Patty Duke.* A dedicated Anne Sullivan helps young Helen Keller emerge from her silent prison in this Oscar-winning account. **(CC)** 2:00. **May 24 7pm.**

Miracles ★★ (1986) *Tom Conti, Teri Garr.* Freakish occurrences propel a surgeon to the bedside of a South American suffering from appendicitis. 2:00. **May 27 6am.**

Missing in Action ★★½ (1984) *Chuck Norris, M. Emmet Walsh.* An American colonel trying to convince the world that MIAs are still imprisoned in Vietnam travels to Ho Chi Minh City. 2:00. **May 27 10:30pm.**

Mr. Majestyk ★★½ (1974) *Charles Bronson, Al Lettieri.* A Colorado melon farmer's fair labor practices and jailbreak heroics make him the subject of a mobster's wrath. 2:00. **May 24 12:05am.**

Mr. Skeffington ★★★ (1944) *Bette Davis, Claude Rains.* A woman marries a stockbroker for his money, but after 30 years finds she can't help but love him. **(CC)** 2:30. **May 25 2:30am.**

THURSDAY MAY 25

	7 AM	7:30	8 AM	8:30	9 AM	9:30	10 AM	10:30	11 AM	11:30	12 PM
2	Barney	Teletubbies	Sesame Street		Arthur	Dragon	Barney	Teletubbies	Noddy	Zoboo	Mr Rogers
3	Kids	Mary Kate	Itsy Bitsy	CBN Special	700 Club		Boss?	Itsy Bitsy	Itsy Bitsy	Storytime	Bobby
4	Today				Later Today		Leeza		Judge Lane	News	Days-Lives
5	Bear	Pooh	PB & J Otter	Out of Bx	Rolie Polie	Bear	Pooh	PB & J Otter	Out of Bx	Rolie Polie	Madeline
6	DiffWorld	DiffWorld	Little House on the Prairie		Little House on the Prairie		Mama	Mama	Matlock		Hunter
7	Good Morning America				Live -- Regis & Kathie Lee		The View		Brown	Brown	News
11	Early Show				Dr. Joy Browne		Price Is Right		Young and the Restless		News
13	Magic Bus	Martha Stewart Living		Paid Prog.	Paid Prog.	Paid Prog.	Benny Hinn	Life in Word	Kenneth C.	Robicon	Mathis
14	Sportscenter		Sportscenter		Sportscenter		Sportscenter		Sportscenter		Inside PGA
15	(6:35) Movie: Kid Cop 'G'		(:15) Movie: Good Times *Sonny and Cher.* ★★½				Movie: Finding Buck McHenry			(:45) Movie: Native Son	
16	Movie: Muppets From Space ★★½ 'G'		Movie: Loverboy *Patrick Dempsey.* ★★				Mother and Daughter		Movie: Beaches *Bette Midler.* ★★ 'PG-13'		
17	Movie: Dragon Chronicles		(:15) Movie: Something Wicked This Way Comes 'PG'				Movie: The Object of My Affection *Jennifer Aniston.* 'R'			Movie:	
18	(6:30) Movie: Prosperity		Movie: The Keyhole (1933)		(:15) Movie: Stranded (1935) ★★			Movie: Shipmates Forever (1935) *Dick Powell.* ★★			
19	Paid Prog.	Paid Prog.	Dukes of Hazzard		Matt Houston		Cagney & Lacey		Aleene's Creative Living		Weltons
20	Paid Prog.	Paid Prog.	Assignment Discovery		Home Matters		Design		Christopher Lowell		Home
21	Northern Exposure		Night Court	Night Court	Murder, She Wrote		Magnum, P.I.		L.A. Law		Law & Order
22	Attitudes	Next Door	Designing	Designing	Chicago Hope		Unsolved Mysteries		Lifetime Live		Movie: Bad
23	National Sports Report		National Sports Report		Geniuses	Paid Prog.	Paid Prog.	Paid Prog.	Paid Prog.	Paid Prog.	Source
24	CHiPs		Lois & Clark-Superman		In the Heat of the Night		Movie: Badlands (1973) *Martin Sheen.* ★★★				Movie:
25	Thornberrys	Rugrats	Little Bear	Blue's Clues	Maisy	Franklin	Franklin	Guilah	Little Bear	Blue's Clues	Kipper
26	Videos	Videos	Hearts Afire	Almost	Ned-Stacey	Fired Up	Wings	Wings	Working	Naked Truth	Foxworthy
27	(6:00) Despierta America				Maite		Querida		Cosas del Amor		Infierno-Par
28	Year by Year		Real West		In Search	In Search	FBI-Story	Crimes	Weapons at War		Mighty Mos.
29	Mummies	Ghostbstrs	Incredible Hulk		Sightings		DarkShad	DarkShad	Highlander: The Series		Twilight Z.
30	Charles	Parent	Wayans	Cosby Show	Knight Rider		Matlock		Hawaii Five-0		News

	12:30	1 PM	1:30	2 PM	2:30	3 PM	3:30	4 PM	4:30	5 PM	5:30
2	Body Elec.	Alexander	Jenkins	Lions	Reading	Arthur	Wishbone	Zoom	Arthur	Creatures	Wishbone
3	Bad Dog	Monster	Candy	Kids	Angela	Allen	Big Wolf	Addams	Two-Kind	World's Greatest Magic IV	
4	Days-Lives	Passions		Donny & Marie		Maury		Oprah Winfrey		News	NBC News
5	Mermaid	Mickey	Ducktales	Timon	Aladdin	Brotherly	Ready-Not	Terkelsons	GrowPains	GrowPains	Smart Guy
6	Hunter	Movie: Gator (1976) *Burt Reynolds, Lauren Hutton.* ★★★				Cosby Show	Cosby Show	Full House	Full House	Roseanne	Roseanne
7	Jeopardy!	One Life to Live		General Hospital		Rosie O'Donnell		Judge Judy	Judge Judy	News	ABC News
11	Bold & B.	As the World Turns		Guiding Light		Sally		Hollywood	Texas	News	CBS News
13	Mathis	Forgive or Forget		Divorce	Nanny	Magic Bus	Rangers	Beast Wars	Digimon	Roseanne	Grace Under
14	Sr. PGA	Big Ten	Thrill-Spill	Indy 500 Carburetion & Pit Stop					Up Close	Sportscenter	
15	(11:45) Movie: Native Son		(:45) Movie: Goodbye, Columbus *Richard Benjamin.*				Movie: Immediate Family *Glenn Close.*			Movie: Pee-wee's Adv.	
16	Movie:	(:15) Movie: Big Business *Bette Midler.* ★★½ 'PG'				Movie: Muppets From Space ★★½ 'G'			America	Movie: Tootsie (1982) 'PG'	
17	Movie: Police Acad. 4		Movie: The Seventh Sign *Demi Moore.* 'R'			(:10) Movie: Gross Anatomy *Matthew Modine.* 'PG-13'				Movie: The Confession 'R'	
18	Movie: China Seas (1935) ★★★			Movie: Love on the Run (1936) ★★★			Movie: Out of the Fog (1941) ★★★			Movie: Music for Millions	
19	Weltons	Bloopers-Jokes		McCoys	Alice	McCoys	Alice	Cagney & Lacey		Weltons	
20	Home	Design		Christopher Lowell		Great Chefs	Great Chefs	Gimme Shelter		Your New House	
21	Law & Order	Northern Exposure		Night Court	Night Court	Murder, She Wrote		Magnum, P.I.		L.A. Law	
22	(12:00) Movie: ★★½ The Bad Seed (1985)			Movie: The Disappearance of Vonnie (1994) ★★½				Designing	Designing	Golden Girls	Golden Girls
23	Source	Track and Field: Big 12 Championships				Baseball	Baseball	Board Wild	High Octane	Baseball	Last Word
10	(12:00) Movie: ★★½ Dominion (1995)			Kung Fu: Legend		L.A. Heat		Dark Justice		In the Heat of the Night	
31	Franklin	Doug	Doug	Thornberrys	Thornberrys	Rugrats	Rugrats	Double Dare	U Pick	All That	Catdog
32	Something	Wings	Wings	PGA Golf Memorial Tournament -- First Round						Crush	Friends
33	Infierno-Par	El Nino que Vino del Mar		El Gordo y la Flaca		Cristina		Primer Impacto		Fuera	Noticiero
34	Mighty Mos.	20th Century		In Search	In Search	FBI-Story	Crimes	Weapons at War		Mighty Mississippi	
35	Twilight Z.	Star Trek		Quantum Leap		Sentinel		Hercules-Jrnys.		Sliders	
36	News	MacGyver		Caroline	Caroline	Bzzzt	Fam. Mat.	Cosby Show	Parent	Wayans	Fresh Pr.

	6 PM	6:30	7 PM	7:30	8 PM	8:30	9 PM	9:30	10 PM	10:30	11 PM
2	Newshour With Jim Lehrer	Battlefield					Mystery!		Charlie Rose		Newshour
3	World's Greatest Magic IV	World's Greatest Magic V					Lance Burton-Top Secret		700 Club		Boss?
4	News	Ent. Tonight	Friends	Jesse	Frasier	Jesse	ER		News	(:35) Tonight Show	
5	Movie: Miracle in Lane 2 *Frankie Muniz.*		2 Hour Tour		(:10) Movie: Can of Worms			(:40) Movie: It Runs in the Family 'PG'			(:10) Zorro
6	Fresh Pr.	Fresh Pr.	(:05) Movie: Enter the Dragon (1973) *Bruce Lee, John Saxon.* ★★★					(:20) Movie: Rumble in the Bronx (1995) ★★½			
7	News	Fortune	Whose?	Whose?	Be a Millionaire		20/20 Downtown		News	Seinfeld	Nightline
11	News	Home Imp.	Diagnosis Murder		Diagnosis Murder		48 Hours		News	(:35) Late Show	
13	3rd Rock	Simpsons	Essence Awards				M*A*S*H	Mad	Frasier	Cops	Real TV
14	Big League	Baseball	Stanley Cup Playoffs: Western Conf. Final Gm. 6 -- Stars at Avalanche						Sportscenter		Baseball
15	Movie: Pee-wee's Adv.		Movie: Mermaid *Jordelle Ferland.*				Movie: Six Ways to Sunday *Norman Reedus.* ★½ 'R'				Women
16	(5:00) Movie: Tootsie 'PG'		Children	Movie: The Last Days (1998) 'PG-13'			David Brenner		Real Sex 21		Movie:
17	Movie: The Confession 'R'		Movie: Blind Side *Rutger Hauer.* ★★½ 'R'		(:45) Movie: 8MM (1999) *Nicolas Cage, Joaquin Phoenix.*					(:45) Movie: Go (1999) 'R'	
18	Movie: Music for Millions		Movie: Good News (1947) *Peter Lawford.* ★★★				Movie: Comrade X (1940) *Clark Gable.* ★★★				Movie:
19	Weltons		Arena Football Tampa Bay Storm at Iowa Barnstormers						Auto Racing: World of Outlaws		
23	Wild Discovery		On the Inside		Science Mysteries		Beyond Bizarre		On the Inside		Science
10	Law & Order		Biography		Don Henley Live Inside Job				Law & Order		Biography
31	Intimate Portrait		Chicago Hope		Movie: Final Justice (1998) *Annette O'Toole.*				Golden Girls	Golden Girls	Designing
32	Major League Baseball Toronto Blue Jays at Boston Red Sox						Geniuses	Baseball	National Sports Report		Geniuses
33	ER		Movie: The Hard Way (1991) *Michael J. Fox, James Woods.* ★★½					(:35) Movie: Cobra (1986) *Sylvester Stallone.* ★			
34	Hey Arnold!	Rugrats	Skeeter	Skeeter	Brady	Hillbillies	All in Family	Jeffersons	I Love Lucy	Bewitched	Happy Days
35	JAG		Walker, Texas Ranger		Movie: American Ninja (1985) *Michael Dudikoff.* ★★				Strip Poker	Walker, Texas Ranger	
36	Por Tu Amor		Rosalinda		Tres Mujeres		Aqui y Ahora		P. Impacto	Noticiero	Viviana-Med
37	20th Century		Gave Bomb		Spy Web: Brin		Tower Bridge		Secrets of World War II		Gave Bomb
38	Movie: Puppet Master II (1990) *Elizabeth Maclellan.* ★½		The Stand						The Stand		
39	Full House	Full House	Major League Baseball New York Yankees at Chicago White Sox						News	Coach	Heat

My Dear Miss Aldrich ★★½ (1937) *Edna May Oliver, Maureen O'Sullivan.* A determined woman takes control of a newspaper business and wages daily battles for supremacy with the paper's editor. 1:30. **May 22 12pm.**

My Favorite Spy ★★ (1942) *Jane Wyman, Kay Kyser.* A bandleader's career is put on hold by government officials who want him to spy on enemy agents at his nightclub. 1:30. **May 27 5am.**

My Girl ★★★ (1991) *Macauley Culkin, Anna Chlumsky.* An 11-year-old hypochondriac faces emotional confusion when her single father falls in love. 2:15. **May 27 12am.**

My Husband's Secret Life (1998) *Anne Archer, James Russo.* A cop's widow joins forces with his mistress to coerce the police department into increasing her late spouse's pension. (In Stereo) **(CC)** 2:00. **May 24 1pm.**

My Man Godfrey ★★★ (1936) *William Powell, Carol Lombard.* A madcap society woman plucks a bum from shantytown to be a butler in her Park Avenue apartment. 2:00. **May 27 6:30am.**

N

No Escape ★★ (1994) *Ray Liotta, Lance Henriksen.* A 21st-century Marine convict sent to a remote island prison lands in the midst of a war between two inmate factions. (In Stereo) 2:30. **May 26 7pm.**

No Way Out ★★★ (1987) *Kevin Costner, Gene Hackman.* A Navy officer becomes involved in political and romantic intrigue of the highest order after taking a Pentagon job. 2:30. **May 21 3:30pm.**

Nora Prentiss ★★ (1947) *Ann Sheridan, Kent Smith.* A married doctor assumes the identity of a dead patient to follow the nightclub singer he loves to New York. 2:00. **May 24 3pm.**

North Shore ★★ (1987) *Matt Adler, Nia Peeples.* A teen-age surfer from Arizona heads to Hawaii to challenge the perilous waters of Oahu's legendary coastline. 2:00. **May 26 2am, 12pm.**

Nothing Sacred ★★★½ (1937) *Carol Lombard, Fredric March.* A circulation-hungry newspaper brings a terminally ill Vermont woman to New York as a publicity stunt. 1:30. **May 23 8am.**

O

The Octagon ★★½ (1980) *Chuck Norris, Lee Van Cleef.* A wealthy young woman hires a retired martial arts champion to protect her from terrorists trained by mysterious ninjas. 2:00. **May 26 7pm.**

Of Human Bondage ★★½ (1946) *Paul Henreid, Eleanor Parker.* Based on the novel by W. Somerset Maugham. A doctor-artist develops a tragic infatuation with a promiscuous waitress. 2:00. **May 22 9pm.**

Official Denial ★★½ (1993) *Parker Stevenson, Erin Gray.* The military uses a former UFO abductee to communicate with the captive alien whose ship they shot down. **(CC)** 2:00. **May 21 2am.**

On Her Majesty's Secret Service ★★★½ (1969) *George Lazenby, Diana Rigg.* James Bond finds love with a mobster's daughter while attempting to thwart arch-villain Blofeld's latest plot. 3:05. **May 27 9am.**

Orca ★½ (1977) *Richard Harris, Charlotte Rampling.* A killer whale seeks revenge against the shark-hunting seafarer who captured his pregnant mate. 2:00. **May 23 10am; 24 2:30am.**

Our Mother's Murder ★★½ (1997) *Roxanne Hart, Holly Marie Combs.* The daughters of publishing heiress Anne Scripps Douglas try desperately to save their mother from her abusive husband. (In Stereo) **(CC)** 2:00. **May 24 6pm.**

Out of the Fog ★★★ (1941) *Ida Lupino, John Garfield.* Two elderly Brooklynites decide to avenge themselves on the petty thief who terrorized and robbed them. 1:30. **May 25 3:30pm.**

The Outsiders ★★½ (1983) *Matt Dillon, C. Thomas Howell.* Teen-age gang life is seen through the eyes of a sensitive youth. Based on S.E. Hinton's best-selling novel. (In Stereo) 2:00. **May 26 5pm.**

P

A Patch of Blue ★★★½ (1965) *Sidney Poitier, Shelley Winters.* A friendship with a sympathetic black man gives a browbeaten blind woman her first real sense of self-assurance. **(CC)** 2:00. **May 24 9pm.**

Peggy Sue Got Married ★★★ (1986) *Kathleen Turner, Nicolas Cage.* A woman is determined to change the course of her life after fainting at a class reunion and awakening in the past. 2:15. **May 27 2:05pm.**

The Pelican Brief ★★★ (1993) *Julia Roberts, Denzel Washington.* A law student is marked for murder after she writes a brief concerning the deaths of two Supreme Court justices. (In Stereo) **(CC)** 3:00. **May 26 7pm.**

Pet Sematary Two ★★ (1992) *Edward Furlong, Anthony Edwards.* A teen discovers supernatural properties at an ancient American Indian burial ground. Inspired by Stephen King's novel. (In Stereo) **(CC)** 2:00. **May 27 6pm.**

Point Break ★★½ (1991) *Patrick Swayze, Keanu Reeves.* An FBI agent is swept up in California's surfing subculture after going under cover to investigate several bank heists. 2:45. **May 27 7:05pm.**

Poltergeist III ★½ (1988) *Tom Skerritt, Nancy Allen.* Carol Anne Freeling continues to attract supernatural phenomena after she moves to a relative's Chicago high-rise. (In Stereo) **(CC)** 2:00. **May 26 12am.**

Prelude to a Kiss ★★½ (1992) *Alec Baldwin, Meg Ryan.* Two newlyweds are transported on a magical journey after a stranger plants a supernatural kiss on the bride. **(CC)** 2:05. **May 22 10am.**

Primrose Path ★★½ (1940) *Ginger Rogers, Joel McCrea.* A groom reconsiders his marriage vows when he learns his wife's mother is a prostitute and her father is an alcoholic. 2:00. **May 27 11pm.**

The Private Life of Sherlock Holmes ★★★ (1970) *Robert Stephens, Colin Blakely.* Russian dancers and an alluring German spy figure in Billy Wilder's satiric look at the fictional detective. 2:15. **May 21 1am.**

Problem Child 2 ★★ (1991) *John Ritter, Michael Oliver.* A pint-size pest finds an equally mischievous playmate when he and his father descend on an unsuspecting town. **(CC)** 1:55. **May 21 4:05pm, 12am.**

Prosperity ★★ (1932) *Marie Dressler, Polly Moran.* A banking family's matriarch leads her clan through a financial crisis. 1:30. **May 25 6:30am.**

Psycho II ★★½ (1983) *Anthony Perkins, Vera Miles.* Norman Bates is released after 20 years in a mental institution and believes himself cured until murder begins anew. (In Stereo) 2:00. **May 24 2am.**

P.T. Barnum ★★½ (1999) *Beau Bridges, Art Kitching.* Based on the life and exploits of the great showman and promoter who redefined the circus and gained international fame. **(CC)** 3:00. **May 21 7pm, 11pm.**

The Public Eye ★★★ (1992) *Joe Pesci, Barbara Hershey.* A tough-talking crime photographer's nose for news leads him into the dangerous alleys and byways of 1940s New York. (In Stereo) **(CC)** 2:00. **May 23 1pm.**

SOAP TALK

Real-life transitions for several soap stars

By Candace Havens
©TVData Features Syndicate

With his new three-year contract, fans of actor Scott Reeves (Ryan McNeil) won't have to worry about him leaving *The Young and the Restless* any time soon. Unfortunately, the same can't be said for Ashley Jones (Megan Dennison Viscardi). The actress decided not to renew her contract with *Y&R*. At this time, there were no plans to recast the role.

Passions is losing one of its bright young stars. Mary Elizabeth Winstead is leaving the role of Jessica Bennet to work in prime time. She will play Scott Bakula's daughter in a new Fox pilot.

Ellen Dolan (Margo Hughes) is expected back on the set of *As the World Turns* in a few weeks. She gave birth to her first child, Angela Emmet, in April. Both mother and child are doing well.

Former *Another World* star Matthew Crane (Matthew Cory) and *One Life to Live* star Robin Christopher (Skye Chandler) surprised their friends when they eloped in April. They have been a couple since working together on *AW*.

And wedding bells were ringing in Malibu, Calif., when Austin Peck (Austin Reed, *Days of Our Lives*) married his long-time girlfriend, Tara Crespo.

Dear Candace: What happened to the actress on *Passions* who played Gwen? She has been gone for several weeks. –B.N. via the Internet.

Dear Reader: Liza Huber (Gwen) took a five-week break. She is back on the set.

Dear Candace: I believe the soap operas on CBS are in a rut. I've watched them for years, and the stories have never been as bad as they are now.

There is too much evil, and everyone just wants to hurt one another. The writers should be aware that there are people out there who believe what they see on TV and copy it. We need to see the bad characters get what they deserve. –Mrs. Lula F. Divers, via the Internet.

Dear Reader: It doesn't work that way in the soaps.

Dear Candace: Did Kevin Bacon ever play the role of Rick Bauer on *Guiding Light*? –Mary W., Washington, D.C.

Dear Reader: Bacon played T.J. Werner from 1980-81 on *GL*. He also played Todd Adamson on *Search for Tomorrow*.

Send questions of general interest to Candace Havens, Soap Talk, TVData Features Syndicate, 333 Glen St., Glens Falls, NY 12801, or e-mail to soaptalk@tvdata.com. Only questions selected for this column will be answered. Personal replies cannot be sent.

THURSDAY

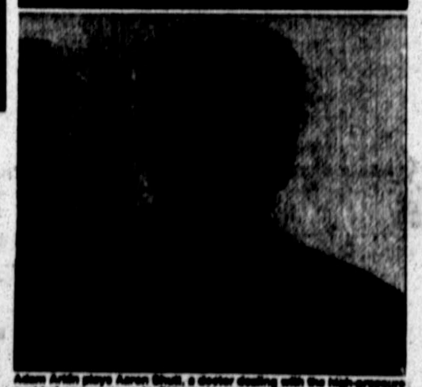

Adam Arkin plays Aaron Shutt, a doctor dealing with the high-pressure world of neurosurgery, in *Chicago Hope*, airing Thursdays on CBS.

Puppet Master II ★½ (1990) *Elizabeth Maclellan, Collin Bernsen.* The malicious marionettes are back to resurrect their dead master and evict parapsychologists from the family estate. **(CC)** 2:00. **May 25 6pm, 12am.**

Purgatory ★★½ (1999) *Eric Roberts, Randy Quaid.* A band of desperadoes rides into a town that serves as a doorway between heaven and hell. (In Stereo) **(CC)** 2:00. **May 26 7pm.**

Q

Q & A ★★★½ (1990) *Nick Nolte, Timothy Hutton.* An assistant DA uncovers corruption in New York City's justice system while investigating a drug dealer's death. 2:00. **May 24 7pm.**

Question of Privilege (1999) *Jessica Steen, Wendy Crewson.* A defense lawyer squares off against her prosecutor husband in the trial of four boys charged with murdering a girl. **(CC)** 2:00. **May 24 8pm.**

The Quiet Man ★★★★ (1952) *John Wayne, Maureen O'Hara.* John Ford's classic about an Irish-American prizefighter's return to Ireland in search of peace. 2:30. **May 26 4:30pm.**

R

Rain Man ★★★★ (1988) *Dustin Hoffman, Tom Cruise.* A greedy hustler bonds with the brother he never knew, an autistic savant who inherited most of their father's estate. 3:00. **May 21 4pm. May 27 7pm.**

Reasons of the Heart (1996) *Terry Farrell, Jim Davidson.* An emotionally wounded author helps a book editor search for answers about her birth parents in a small mountain town. (In Stereo) **(CC)** 2:00. **May 26 2am.**

Red Rock West ★★★ (1993) *Nicolas Cage, Dennis Hopper.* A down-on-his-luck drifter is mistaken for a hit man hired to eliminate a local barkeeper's wife. (In Stereo) **(CC)** 2:00. **May 26 10:30pm.**

A Return to Salem's Lot ★★ (1987) *Michael Moriarty, Andrew Duggan.* An anthropologist and his son take on the bloodsucking residents of a deceptively bucolic New England village. (In Stereo) **(CC)** 2:00. **May 21 2pm.**

The Right to Romance ★★ (1933) *Ann Harding, Robert Young.* Men and women in the medical profession struggle to cope with their everyday, pressure-filled lives. 1:30. **May 24 8:30am.**

Rockabye ★★ (1986) *Valerie Bertinelli, Rachel Ticotin.* A woman seeks help from a reporter to find her abducted son when law enforcement agencies react with indifference. 2:00. **May 24 2pm.**

Rumble in the Bronx ★★½ (1995) *Jackie Chan, Anita Mui.* A visitor from Hong Kong fights back when a street gang and diamond thieves brutally welcome him to New York. 2:00. **May 25 9:20pm.**

S

Salem's Lot ★★★ (1979) *David Soul, James Mason.* A novelist discovers that a vampire has taken up residence in his New England hometown. (In Stereo) **(CC)** 4:00. **May 21 10am.**

San Antonio ★★★ (1945) *Errol Flynn, Alexis Smith.* A returning cattleman sets out to prove a saloonkeeper has masterminded a string of livestock thefts. 2:00. **May 23 12:30am.**

The Sandlot ★★½ (1993) *Tom Guiry, Mike Vitar.* In the early 1960s, a boy is taken under the wing of his new neighborhood's best ballplayer. (In Stereo) 2:00. **May 21 3pm.**

The Shadow Riders ★★½ (1982) *Tom Selleck, Sam Elliott.* Two brothers who served on opposite sides of the Civil War reunite to find the Confederates who abducted their family. 2:00. **May 26 9pm.**

Shalako ★★½ (1968) *Sean Connery, Brigitte Bardot.* A loner saves a group of aristocrats from Indian attack after defeating the Apache chief's son in a fight. 2:00. **May 21 1:30pm.**

Shattered Trust: The Shari Karney Story (1993) *Melissa Gilbert, Kate Nelligan.* An attorney and incest survivor wages a legal battle to change child-molestation laws in California. **(CC)** 2:00. **May 23 12pm.**

She Fought Alone (1995) *Tiffani-Amber Thiessen, Brian Austin Green.* A teen-ager files suit against the local school board after students and faculty rally around the boy who raped her. 2:00. **May 26 8pm.**

She Woke Up Pregnant (1996) *Michele Greene, William R. Moses.* A woman's unexpected pregnancy creates family tension when she learns her husband is not the father. **(CC)** 2:00. **May 22 8pm.**

She Wore a Yellow Ribbon ★★★½ (1949) *John Wayne, Joanne Dru.* A retirement-bound U.S. Cavalry officer is reluctant to turn command over to an inexperienced comrade. **(CC)** **(DVS)** 2:00. **May 26 2:30pm.**

Shipmates Forever ★★ (1935) *Dick Powell, Ruby Keeler.* An admiral's son proves himself to be an indifferent cadet when he puts his music career on hold to join the Navy. 2:00. **May 25 10:30am.**

Skyscraper Souls ★★ (1932) *Maureen O'Sullivan, Jean Hersholt.* A 100-story skyscraper is the setting for several different occurrences, including murder and suicide. 2:00. **May 24 3am.**

Sleep, Baby, Sleep ★★ (1995) *Tracey Gold, Kyle Chandler.* A bride-to-be sets out to clear her name when the police finger her as their prime suspect in her baby's disappearance. **(CC)** 2:00. **May 27 7pm.**

Smokey and the Bandit ★★★ (1977) *Burt Reynolds, Jackie Gleason.* A man hired to high-tail it to Texas for an illegal beer run picks up a runaway bride and angers a stubborn sheriff. 2:05. **May 26 1pm.**

Solo ★★ (1996) *Mario Van Peebles, Barry Corbin.* An android soldier kicks into a self-defensive mode when the military decides that his moral streak must be erased. (In Stereo) **(CC)** 2:00. **May 21 4pm; 22 1pm.**

Son-in-Law ★½ (1993) *Pauly Shore, Carla Gugino.* A South Dakota farm family gets a taste of life in the surf lane when their daughter brings home a California friend. 2:00. **May 21 12:30am.**

Star Trek: The Motion Picture ★★½ (1979) *William Shatner, Leonard Nimoy.* Adm. Kirk reassembles the Enterprise crew to intercept an alien force headed for Earth. (In Stereo) 3:00. **May 27 4pm.**

Station West ★★★ (1948) *Dick Powell, Jane Greer.* An Army intelligence officer goes undercover to trap a gang of gold thieves operating out of a frontier saloon. 1:30. **May 25 11pm.**

Steel Against the Sky ★★ (1941) *Alexis Smith, Craig Stevens.* Turbulence reigns in a steel-working family when two brothers fall in love with the same woman. 1:30. **May 23 2:30am.**

Stranded ★★ (1935) *George Brent, Kay Francis.* After rescuing her boyfriend, a young woman sets out to catch a gang of criminals. 1:15. **May 25 9:15am.**

The Stranger ★★★½ (1946) *Orson Welles, Loretta Young.* Orson Welles' account of the hunt for a Nazi war criminal who has assumed the identity of a professor. 2:00. **May 21 7am.**

A Streetcar Named Desire ★★★★ (1951) *Vivien Leigh, Marlon Brando.* A Southern belle attempts to preserve her faded gentility against the harassment of her brutish brother-in-law. 2:30. **May 21 2:30pm.**

Super Mario Bros. ★★ (1993) *Bob Hoskins, John Leguizamo.* Based on the popular video game that takes two plumbers on a perilous mission to rescue a parallel-world princess. **(CC)** 2:00. **May 22 9pm; 23 1am.**

Sweet Dreams (1996) *Tiffani-Amber Thiessen, Amy Yasbeck.* A police officer and a caring physician aid a young amnesiac who is being victimized by her psychiatrist and his wife. **(CC)** 2:00. **May 27 5pm.**

T

Tea for Two ★★½ (1950) *Doris Day, Gordon MacRae.* When an heiress tries to back a Broadway show, she discovers that the manager of her legacy has lost most of her money. 2:00. **May 23 3pm.**

Telegraph Trail ★★ (1933) *John Wayne, Marceline Day.* A government agent is assigned to ensure the safe transport of supplies to telegraph-line workers in the West. 1:00. **May 26 6am.**

Telling Secrets (1993) *Cybill Shepherd, Ken Olin.* A detective's refusal to close the book on an unsolved murder leads to a cat-and-mouse game with a seductress. **(CC)** 4:00. **May 21 11am.**

Thank You All Very Much ★★★ (1969) *Sandy Dennis, Ian McKellen.* An unwed graduate student contemplates marriage and parental responsibilities when she learns she is pregnant. 2:00. **May 21 10:30am.**

There Goes My Girl ★★ (1937) *Gene Raymond, Ann Sothern.* Two newspaper reporters fall in love but become bitter rivals while working on a murder story. 1:30. **May 22 10:30am.**

The Threat ★★★ (1949) *Michael O'Shea, Virginia Grey.* After having a lot of time to think and plan, an escaped killer sets out to murder those responsible for his conviction. 1:30. **May 21 9am.**

3 Godfathers ★★★ (1948) *John Wayne, Ward Bond.* Three outlaws put their lives on the line when they attempt to deliver an abandoned orphan to the nearest town. **(CC)** 2:00. **May 26 12:30pm.**

FRIDAY

Fridays on ABC, a young witch tries to fit into the mortal world in Sabrina, the Teenage Witch, starring Beth Broderick (left), Melissa Joan Hart and Caroline Rhea.

FRIDAY MAY 26

	7 AM	7:30	8 AM	8:30	9 AM	9:30	10 AM	10:30	11 AM	11:30	12 PM
	Barney	Teletubbies	Sesame Street		Arthur	Dragon	Barney	Teletubbies	Noddy	Zoboo	Mr Rogers
	S Club 7	Mary Kate	Itsy Bitsy	CBN Special	700 Club		Parenting	Itsy Bitsy	Itsy Bitsy	Storytime	Bobby
	Today				Later Today		Leeza		Judge Lane	News	Days-Lives
	Bear	Pooh	PB & J Otter	Out of Bx	Rolie Polie	Bear	Pooh	PB & J Otter	Out of Bx	Rolie Polie	Madeline
	DiffWorld	DiffWorld	Little House on the Prairie		Little House on the Prairie		Mama	Mama	Matlock		Hunter
	Good Morning America				Live -- Regis & Kathie Lee		The View		Brown	Brown	News
	Early Show				Dr. Joy Browne		Price Is Right		Young and the Restless		News
	Magic Bus	Martha Stewart Living		Paid Prog.	Paid Prog.	Paid Prog.	Benny Hinn	Life in Word	Kenneth C.	Robison	Mathis
	Sportscenter		Sportscenter		Sportscenter		Sportscenter		Sportscenter		Game
	(6:45) Movie: ★★ In the Doghouse 'PG'			Movie: The Tango Lesson *Sally Potter.*			(:15) Movie: Houdini (1953) *Tony Curtis, Janet Leigh.*				Movie:
	Movie: A Kid Called Danger 'PG'			Movie: Heart of Dixie *Ally Sheedy.* 'PG'			(:15) Family Video Diaries		Happily	Movie: All New Advnt	
	Movie: Phone-Stranger		Movie: City of Industry *Harvey Keitel.* 'R'			(:45) Movie: Dance With Me (1998) *Vanessa L. Williams, Chayanne.* ★★					Movie:
	Movie: Allegheny Uprising (1939) ★★★			Movie: Back to Bataan (1945) ★★★½			(:15) Movie: Fort Apache (1948) *John Wayne, Henry Fonda.* ★★★★				
	Paid Prog.	Guthy	Dukes of Hazzard		Matt Houston		Cagney & Lacey		Aleene's Creative Living		Waltons
	Paid Prog.	Paid Prog.	Assignment Discovery		Home Matters		Design		Christopher Lowell		Home
	Northern Exposure		Night Court	Night Court	Murder, She Wrote		Magnum, P.I.		L.A. Law		Law & Order
	Attitudes	Next Door	Designing	Designing	Chicago Hope		Unsolved Mysteries		Lifetime Live		Movie:
	National Sports Report		National Sports Report		Geniuses	Paid Prog.	Paid Prog.	Paid Prog.	Paid Prog.	Paid Prog.	Source
	CHiPs		Lois & Clark-Superman		In the Heat of the Night		Movie: Back to the Beach (1987) *Frankie Avalon.* ★★				Movie:
	Thornberrys	Rugrats	Little Bear	Blue's Clues	Kipper	Franklin	Franklin	Gullah	Little Bear	Blue's Clues	Maisy
	Videos	Videos	Hearts Afire	Almost	Ned-Stacey	Fired Up	Wings	Wings	Working	Naked Truth	Foxworthy
	(6:00) Despierta America				Maite		Querida		Cosas del Amor		Infierno-Par
	Year by Year		Real West		In Search Of	In Search Of	FBI-Story	Crimes	Weapons at War		Industry
	Sharks	Monkeys	Movie: Abbott-Jekyll and Hyde			Movie: Jetsons: The Movie (1990) ★★			Movie: Here Come the Munsters (1995)		
	Malibu, CA	Parent	Wayans	Cosby Show	Knight Rider		Matlock		Hawaii Five-0		News

	12:30	1 PM	1:30	2 PM	2:30	3 PM	3:30	4 PM	4:30	5 PM	5:30
	Body Elec.	Painting	House	Lions	Reading	Arthur	Wishbone	Zoom	Arthur	Creatures	Wishbone
	Donkey	Monster	Candy	Shannon C.	S Club 7	Movie: Ice Angel (2000) *Nicholle Tom.* ★★				Movie: The Outsiders	
	Days-Lives	Passions		Donny & Marie		Maury		Oprah Winfrey		News	NBC News
	Mermaid	Mickey	Ducktales	Baby-Sitters	TBA	GrowPains	Bug Juice	Smart Guy	Smart Guy	Famous	Jersey
	Hunter	Movie: Smokey and the Bandit (1977) ★★★				Cosby Show	Cosby Show	Full House	Full House	Roseanne	Roseanne
	Jeopardy!	One Life to Live		General Hospital		Rosie O'Donnell		Judge Judy	Judge Judy	News	ABC News
	Bold & B.	As the World Turns		Guiding Light		Sally		Hollywood	Texas	News	CBS News
	Mathis	Forgive or Forget		Divorce	Nanny	Magic Bus	Rangers	Beast Wars	Digimon	Roseanne	Grace Under
	(12:00) Game That Defined a Century			Senior PGA Golf Boone Valley Classic -- First Round				Golf	Up Close	Sportscenter	
	(12:05) Movie: Barbarosa		(:45) Movie: Enchanted *Sydney Penny.* 'NR'				Movie: American Hot Wax *Tim McIntire.*			(:15) Movie: Reaper (1995)	
	Movie: All	Real Sports		Avengers	Movie: Sphere (1998) *Dustin Hoffman, Sharon Stone.* ★				(:45) Movie: The Journey of August King		
	Movie: Tarzan-City		Movie: Blue Chips *Nick Nolte.* 'PG-13'			(:15) Movie: It Takes Two *Kirstie Alley.* ★½ 'PG'				Movie: Ever-Cinderella	
	Movie: 3 Godfathers (1948) *John Wayne.* ★★★				Movie: She Wore a Yellow Ribbon (1949) ★★★½				Movie: The Quiet Man (1952) ★★★★		
	Waltons	Bloopers-Jokes		McCoys	Alice	McCoys	Alice	Cagney & Lacey		Waltons	
	Home	Design		Christopher Lowell		Epicurious	Epicurious	Gimme Shelter		Your New House	
	Law & Order	Northern Exposure		Night Court	Night Court	Murder, She Wrote		Magnum, P.I.		L.A. Law	
	(12:00) Movie: Falsely Accused (1993)			Movie: I Know My Son Is Alive (1994) *Amanda Pays.*				Designing	Designing	Golden Girls	Golden Girls
	Source	Track and Field: Pac-10 Championships				Big 12 Show	NBA Action	Ride	Surf	Baseball	Last Word
	(12:00) Movie: ★★ North Shore (1987)			Kung Fu: Legend		L.A. Heat		Dark Justice		In the Heat of the Night	
	Franklin	Doug	Doug	Thornberrys	Thornberrys	Rugrats	Rugrats	Double Dare	U Pick	All That	Catdog
	Something	Wings	Wings	PGA Golf Memorial Tournament -- Second Round						Crush	Friends
	Infierno-Par	El Nino que Vino del Mar		El Gordo y la Flaca		Cristina		Primer Impacto		Fuera	Noticiero
	Industry	20th Century		In Search Of	In Search Of	FBI-Story	Crimes	Weapons at War		Empires of Industry	
	Movie:	Movie: Troll (1986) *Michael Moriarty, Shelley Hack.* ★★				Movie: Darkman (1990) *Liam Neeson.* ★★★				Movie: Darkman II: Durant	
	News	MacGyver		Caroline	Caroline	Bzzz!	Fam. Mat.	Cosby Show	Parent	Wayans	Fresh Pr.

	6 PM	6:30	7 PM	7:30	8 PM	8:30	9 PM	9:30	10 PM	10:30	11 PM
	Newshour With Jim Lehrer		Wash. Week	Wall St	Served	Wait for God	Time Goes	Keeping Up	Charlie Rose		Newshour
	Movie: The Outsiders		Higher Ground		Lance Burton-Top Secret		Exploring the Unknown		700 Club		Boss?
	News	Ent. Tonight	Dateline		NBA Basketball Playoffs: Lakers or Suns vs. Trail Blazers or Jazz					News	Tonight
	So Weird	Movie: Halloweentown *Debbie Reynolds.*			(:15) Movie: Mr. Magoo *Leslie Nielsen.* ★ 'PG'				Bug Juice	2 Hour Tour	Zorro
	Fresh Pr.	Fresh Pr.	Major League Baseball Atlanta Braves at Houston Astros						Movie: Wildcats (1986) *Goldie Hawn.* ★★		
	News	Fortune	Teen People's 25 Hottest		Making the Band		20/20		News	Seinfeld	Nightline
	News	Home Imp.	Movie: The Pelican Brief (1993) *Julia Roberts, Denzel Washington.* ★★★						News	(:35) Late Show	
	3rd Rock	Simpsons	Police Videos		Greed: The Series		M*A*S*H	Mad	Frasier	Cops	Real TV
	Stanley Cup Playoffs: Eastern Conference Final Game 7 -- Devils at Flyers						Baseball Tonight		Sportscenter		Baseball
	(5:15) Movie: Reaper 'NR'		Movie: Election *Matthew Broderick.* ★★★ 'R'				Stargate	(:45) Outer Limits		Beggars and Choosers	
	Movie:	Movie: The Avengers *Ralph Fiennes.* ★			Movie: Lethal Weapon 4 *Mel Gibson.* ★★ 'R'				Big Mom	Dennis M.	Arliss
	Movie: Ever-Cinderella		Movie: Picking Up the Pieces ★★★			Express	Movie: Cruel Intentions ★★½ 'R'			Passion	Movie:
	Movie: The Quiet Man		Movie: Brigadoon (1954) *Gene Kelly.* ★★★½				Movie: Confessions of a Nazi Spy (1939) ★★★				Movie:
	18 Wheels of Justice		Extreme Wrestling		Auto Racing: World of Outlaws -- Southern Showdown				Motor Madness		Auto Racing
	Wild Discovery		On the Inside		News	Discover	Storm Warning!		On the Inside		News
	Law & Order		Biography		Investigative Reports		Poirot		Law & Order		Biography
	Intimate Portrait		Chicago Hope		Movie: She Fought Alone (1995), *Brian Austin Green*				Once and Again		Golden Girls
	Geniuses	SW Sports	Major League Baseball Atlanta Braves at Houston Astros						National Sports Report		Geniuses
	ER		Movie: Purgatory (1999) *Eric Roberts.* ★★½				Movie: The Shadow Riders (1982) *Tom Selleck.* ★★½				Movie:
	Hey Arnold!	Rugrats	Thornberrys	Rocket	Brady	Hillbillies	All in Family	Jeffersons	I Love Lucy	Bewitched	Happy Days
	JAG		Walker, Texas Ranger		Movie: Beverly Hills Cop (1984) *Eddie Murphy.* ★★★				Strip Poker	Movie: Red Rock West	
	Por Tu Amor		Rosalinda		Tres Mujeres		Cero	Humor Es	P. Impacto	Noticiero	Picardia
	20th Century		History's Lost & Found		America's Five Star Heroes: Gods of War				Save Our History		History
	Movie: Darkman II: Durant		Movie: No Escape (1994) *Ray Liotta, Lance Henriksen.* ★★					Movie: The Amityville Horror (1979) *James Brolin.* ★★			
	Full House	Full House	Movie: The Octagon (1980) *Chuck Norris.* ★★½				News		MacGyver		Heat

The Time Machine ★½ (1978) *John Beck, Andrew Duggan.* Based on the novel by H.G. Wells. A computer genius devises a unique vehicle that carries him to a futuristic society. 2:30. **May 22 2am.**

Timecop ★★½ (1994) *Jean-Claude Van Damme, Mia Sara.* A time-traveling detective must resist the urge to prevent his wife's death while trying to nab a corrupt senator. (In Stereo) **(CC)** 2:00. **May 27 7pm.**

Top Gun ★★★ (1986) *Tom Cruise, Kelly McGillis.* A maverick Navy pilot is forced to grow up during the course of a specialized training program in California. 2:30. **May 21 7pm, 12am.**

Torrid Zone ★★★ (1940) *James Cagney, Ann Sheridan.* A larcenous singer and marauding revolutionaries create chaos at a Latin American banana plantation. 2:00. **May 26 12:30am.**

Trancers 5: Sudden Deth ★ (1994) *Tim Thomerson, Stacie Randall.* Futuristic cop Jack Deth leads the Tunnel Rats in a final battle against the evil Lord Caliban and his minions. 1:30. **May 27 3:30am.**

Troll ★★ (1986) *Michael Moriarty, Shelley Hack.* An evil troll transforms an apartment house and its residents into a kingdom of mystical creatures. **(CC)** 2:00. **May 26 1pm.**

True Crime ★★ (1995) *Alicia Silverstone, Kevin Dillon.* A young woman's private investigation into an unsolved murder leads her on a collision course with a serial killer. (In Stereo) **(CC)** 2:00. **May 27 12:30am.**

Twins ★★★ (1988) *Arnold Schwarzenegger, Danny DeVito.* A genetically enhanced ideal man discovers he has a less-than-perfect specimen of a twin brother. 2:20. **May 21 9:45am.**

SATURDAY MAY 27

	7 AM	7:30	8 AM	8:30	9 AM	9:30	10 AM	10:30	11 AM	11:30	12 PM
2	Barney	Arthur	Garden	Gardener	Quilting	Sewing	Quilt	TBA	Cook Off	Taste of La.	Julia
3	Angela	Angela	Angela	Angela	Angela	Angela	Angela	Angela	Angela	Angela	Angela
4	Paid Prog.	Critter	Science Guy	Saved-Bell	Hang Time	City Guys	One World	City Guys	Inside Stuff	Paid Prog.	Movie:
5	Bear	Madeline	PB & J Otter	Out of Bx	Rolie Polie	Bear	PB & J Otter	Movie: The Adventures of Milo and Otis			Movie:
6	Fam. Mat.	Fam. Mat.	Fam. Mat.	Fam. Mat.	Movie: On Her Majesty's Secret Service (1969) *George Lazenby, Diana Rigg.* ★★★½						NASCAR
7	Pepper Ann	Doug	Doug	Recess	Weekenders	Sabrina	Bugs & T.	Pooh	Mickey	Squiggle	Paid Prog.
10	Saturday Early Show		News	Wild About	Anatole	Blaster	Rescue	Rhino	Jordan Gp	Mer.Media	Mer.Media
11	Rangers	Digimon	Digimon	Digimon	Digimon	Digimon	Digimon	Digimon	Paid Prog.	Paid Prog.	Baseball
14	Outdoors	Bass Class	Sportsman	Outdoors	Fly Fishing	Sportscenter			Bikes, Blades and Boards		Auto Racing
18	Movie: Big	(:45) Movie: Dancer, Texas Pop. 81 *Breckin Meyer.* 'PG'			Movie: For Keeps *Molly Ringwald.* 'PG-13'				(:15) Movie: The Climb *John Hurt.* 'PG-13'		
20	Movie: Dead Poets Society *Robin Williams.* ★★★½ 'PG'				Got Mail	Movie: Muppets From Space ★★½ 'G'			Movie: You've Got Mail *Tom Hanks.* 'PG'		
21	Movie: The Newton Boys *Matthew McConaughey.* ★★				Movie: That Wonderful Urge ★★			Movie: The Shining *Jack Nicholson.* ★★★½ 'R'			
23	(6:30) Movie: My Man Godfrey (1936)		Movie: The Black Swan (1942) ★★★½				Movie: Four for Texas (1963) *Frank Sinatra.* ★★½				Movie: Big
24	Paid Prog.	Paid Prog.	Dead Man's Gun		Outdoors	Turkey Call	Saltwater	Bill Dance	In-Fish	Bassmastr	Outdoor
25	Paid Prog.	Paid Prog.	SciSquad	Movie Magic	Hunter-Croc	Real Kids	Outward	Incredible	News	Discover	If No Moon
26	(6:00) Movie: ★★ Miracles		Guide to Historic Homes		America's Castles		House Beautiful		New Explorers		Movie:
27	Paid Prog.	Paid Prog.	Paid Prog.	Paid Prog.	Paid Prog.	Paid Prog.	Designing	Designing	Golden Girls	Golden Girls	Next Door
28	National Sports Report		Paid Prog.	Paid Prog.	SEC TV Weekly		Golf Texas	Big 12 Show	Paid Prog.	Baseball	NFL Europe
30	Due South		Wild, Wild West		Adv. of Brisco County, Jr.		Tour of Duty		Tour of Duty		Movie:
31	Rocket	Rocket	Rugrats	Rugrats	Spongeb	Spongeb	Catdog	Catdog	Beavers	Beavers	Kablam!
32	Paid Prog.	Paid Prog.	Paid Prog.	Paid Prog.	WWF Live Wire		Core Culture USA		Movie: Here Come the Munsters (1995)		
33	Plaza Sesamo		El Espacio de Tatiana		Carrusel de las Americas		Super Club	BaicnVero	Control		Caliente
37	Black Sheep Squadron		Black Sheep Squadron		Black Sheep Squadron		Black Sheep Squadron		Black Sheep Squadron		Black Sheep
46	Paid Prog.	Paid Prog.	Movie: Hell Comes to Frogtown (1987) *Roddy Piper.* ★★				Movie: Crackle of Death (1974) *Darren McGavin.* ★★½				Movie:
50	Farm Report	Business	Video Computer Store		Paid Prog.	Paid Prog.	Paid Prog.	Fishing	Soul Train		NAACP

	12:30	1 PM	1:30	2 PM	2:30	3 PM	3:30	4 PM	4:30	5 PM	5:30
2	Old House	Workshop	Hometime	Woodshop	MotorWeek	Cars	Dutch Oven	Anyplace	Texas Parks	Europe	Trailside
3	Angela	Movie: Brewster's Millions (1985) *Richard Pryor.* ★★				Higher Ground		Movie: Star Trek: The Motion Picture (1979) ★★½			
4	(12:00) Movie: ★★ Kansas (1988)			NBA Show	NBA Basketball Playoffs: Pacers or 76ers vs. Heat or Knicks					Paid Prog.	NBC News
5	(12:00) Movie: Teen Witch		MusicVids	Z Games	Flash	GrowPains	Bug Juice	Smart Guy	Smart Guy	Famous	Jersey
6	(12:05) NASCAR Carquest Auto Parts 300					(:05) NASCAR: Happy Hour			Fam. Mat.	(:05) WCW Saturday Night	
7	Honey, I Shrunk the Kids		Paid Prog.	Amazon		Cup Preview	Superstars			Paid Prog.	ABC News
10	Mer.Media	Jordan Gp	Apex Media	PGA Golf Memorial Tournament -- Third Round						Paid Prog.	CBS News
11	Major League Baseball: Red Sox at Yankees or Braves at Astros					Paid Prog.	Paid Prog.	Wild Things		Cleopatra 25	Jack
14	Auto Racing: CART -- Bosch G.P.			Brickyard	Indy 500		Indy 500: Before Green		Senior PGA Golf: Boone Valley Classic		
18	Movie:	Movie: The Age of Innocence *Daniel Day-Lewis.* ★★★½ 'PG'					Movie: Escape: Human Cargo *Treat Williams.*				Movie:
20	Movie:	Children	Movie: Race *Paul Rodriguez.* ★★★ 'PG-13'			Mother and Daughter		Movie: The Tuskegee Airmen 'PG-13'			Movie:
21	Movie:	Movie: Hope Floats *Sandra Bullock.* ★½ 'PG-13'				Movie: Practical Magic *Sandra Bullock.*			Behind-Sc.	Movie: Midsummer	
23	(12:00) Movie: The Big Mouth (1967)			Movie: Carefree (1938) *Fred Astaire.* ★★★			Movie: Friendly Persuasion (1956) *Gary Cooper.* ★★★★				
24	Trucks!	Car	Crank	Horsepower	ClassicCar	Inside NASCAR		18 Wheels of Justice		Movie: Wild Horses (1985)	
25	If No Moon	Beyond Bizarre		Nature's Wrath II		Bear Attack 2		Science Mysteries		Ultimate Guide	
26	(12:00) Movie: The Court Jester (1956)			American Justice		American Justice		City Confidential		Investigative Reports	
27	Next Door	Movie: Deceptions (1990) *Harry Hamlin.* ★★				Movie: Frequent Flyer (1996) *Jack Wagner.*				Movie: Sweet Dreams	
28	(12:00) NFL Europe Football Berlin Thunder at Rhein Fire					Track and Field: Big 12 Championships				Baseball	SW Sports
30	(12:00) Movie: ★★★ Mr. Wonderful (1993)			(:05) Movie: Peggy Sue Got Married (1986) *Kathleen Turner.* ★★★					(:20) Movie: The Blues Brothers (1980)		
31	Kablam!	TBA	Doug	Doug	Doug	Doug	Doug	Doug	Doug	Cartoons	Kenan & Kel
32	Movie:	Movie: The Addams Family (1991), *Raul Julia* ★★½				Movie: Addams Family Values (1993), *Raul Julia* ★★½				Cover Me: FBI Family	
33	Caliente	Super Sabado Sensacional				El Diario de Daniela				Permiso	Noticiero
37	Black Sheep	Black Sheep Squadron		Black Sheep Squadron		Black Sheep Squadron		Black Sheep Squadron		Black Sheep Squadron	
46	Movie: The Demon and the Mummy			Movie: Double Dragon (1994) *Robert Patrick.* ★½				Movie: Children of the Night (1992) *Peter DeLuise.* ★★			
50	NAACP	Earth: Final Conflict		Xena: Warrior Princess		Major League Baseball Chicago Cubs at San Francisco Giants					

	6 PM	6:30	7 PM	7:30	8 PM	8:30	9 PM	9:30	10 PM	10:30	11 PM
2	Museum	McLaughlin	Antiques Roadshow		Lawrence Welk Show		Don McLean-Starry Night		Sessions at West 54th		Hard Rock
3	Movie: Star Trek: M.P.		Movie: Dangerous Waters (1999) *Connie Sellecca.*				Movie: Doomsday Rock (1997) *Connie Sellecca.* ★½				Boss?
4	News	Criminals	Movie: Timecop (1994) *Jean-Claude Van Damme.* ★★½				Most Amazing Videos		News	(:35) V.I.P.	
5	So Weird	Movie: Genius *Trevor Morgan.* ★★			(:05) Movie: Teen Witch		(8:50) Music Videos		Bug Juice	So Weird	Zorro
6	WCW Saturday Night		(:05) Movie: Point Break (1991) *Patrick Swayze, Keanu Reeves.* ★★½						(9:50) Movie: A View to a Kill (1985) ★★½		
7	News	Fortune	Best TV-Seen		Movie: Assassins (1995) *Sylvester Stallone.* ★★				(:12) News	(:42) Cheers	Paid Prog.
10	News	Texas	Early Edition		Martial Law		Walker, Texas Ranger		News	Pensacola: Wings of Gold	
11	Xena: Warrior Princess		Cops	Cops	Guinness World Records		X-Files		Mad TV		Springer
14	Stanley Cup Playoffs: Western Conf. Final Gm. 7 -- Avalanche at Stars						Baseball Tonight		Sportscenter		Baseball
18	(5:30) Movie: ★½ Godzilla *Matthew Broderick.* 'PG-13'				Movie: Dirty Pictures *James Woods.* 'R'			Art on Trial	(:15) Movie: Night Eyes... Fatal Passion		
20	(5:45) Movie: Dead Poets Society *Robin Williams.* 'PG'				Movie: Never Been Kissed *Drew Barrymore.* ★★ 'PG-13'				The Corner		
21	Movie: Midsummer		Movie: Shark Attack *Casper Van Dien.* 'R'		(:35) Movie: Screamers *Peter Weller.* ★★ 'R'					Passion	Movie:
23	Hollywood		Movie: Butterfield 8 (1960) *Elizabeth Taylor.* ★★½				Movie: Waterloo Bridge (1940) *Vivien Leigh.* ★★★				Movie:
24	(5:00) Movie: Wild Horses		Opry	Grand Opry	George Jones		Oak Ridge Boys		Opry	Grand Opry	George J.
25	Storm Warning!		Ultimate Guide		Violent Earth		Justice Files		New Detectives		Guide
26	Love Chronicles		Biography		Columbo				Top 10		Biography
27	Movie: Sweet Dreams		Movie: Sleep, Baby, Sleep (1995) *Tracey Gold.* ★★				Beyond Chance		Any Day Now		Movie:
28	Major League Baseball Texas Rangers at Minnesota Twins						Goin' Deep		National Sports Report		Sports
30	Movie: The Blues Brothers		Movie: Rain Man (1988) *Dustin Hoffman, Tom Cruise.* ★★★★						Movie: The Breakfast Club (1985) ★★★		
31	Skeeter	Rugrats	Rocket	Amanda	Eddie	All That	I Love Lucy	I Love Lucy	Lucy and Desi		Laverne
32	Movie: Back to the Future Part II (1989) *Michael J. Fox.* ★★★					Movie: Back to the Future Part III (1990) *Michael J. Fox.* ★★★					Movie:
33	Fiesta Gigante		Sabado Gigante Internacional						Con Ganas	Noticiero	FinSeman
37	Black Sheep Squadron		Night Tulsa Burned		Wrath of God: Disasters		Suicide Missions		Save Our History: The		Night Tulsa
46	Movie: Pet Sematary Two (1992) *Edward Furlong.* ★★				Movie: Cujo (1983) *Dee Wallace, Danny Pintauro.* ★★★				Movie: The Fury Within (1998) ★★		
50	Major League Baseball Cleveland Indians at Chicago White Sox						News		Bzzz!	Movie: Missing in Action	

The Two Mrs. Carrolls ★★½ (1947) *Humphrey Bogart, Barbara Stanwyck.* A deranged artist methodically marries and murders his wives after painting their portraits. 2:00. (21) **May 22 7pm.**

U

Untamed ★★½ (1929) *Joan Crawford, Robert Montgomery.* Fresh from the tropics, an unsophisticated heiress heads for the big city where she falls for a man of meager means. 1:30. (23) **May 25 5am.**

V

V.I. Warshawski ★★ (1991) *Kathleen Turner, Jay O. Sanders.* A tough-talking female private eye takes on the dangerous task of finding a murdered hockey player's killer. 2:00. (46) **May 23 7pm.**

A View to a Kill ★★½ (1985) *Roger Moore, Christopher Walken.* James Bond goes up against a genetically superior industrialist with plans to become czar of the computer industry. 3:05. (6) **May 27 9:50pm.**

Voodoo ★½ (1995) *Corey Feldman, Sarah Douglas.* A college student must save his girlfriend from a fraternity of voodoo cultists who hope to make her a human sacrifice. 2:00. (46) **May 27 3am.**

W

War Hunt ★★★ (1962) *John Saxon, Robert Redford.* A Korean War soldier who specializes in night raids becomes unstable when a cease-fire brings an end to his activities. 1:30. (23) **May 22 2:30am.**

Waterloo Bridge ★★★ (1940) *Vivien Leigh, Robert Taylor.* An ill-fated affair develops between an aspiring ballet dancer and a British soldier in World War I London. 2:00. (23) **May 27 9pm.**

Wedding Bell Blues ★★½ (1996) *Illeana Douglas, Paulina Porizkova.* Personal crises lead three single roommates to drive to Las Vegas in the hope of hitting the husband jackpot. **(CC)** 2:00. (21) **May 27 11pm.**

The Wednesday Woman (2000) *Meredith Baxter, Peter Coyote.* Premiere. An author finds herself living out the very events she created in her novel about a self-destructive affair. (In Stereo) **(CC)** 2:00. (18) **May 24 8pm.**

SATURDAY

Detective Grace Chan (Kelly Hu) and her police colleagues bring down bad guys on the streets of Los Angeles in *Martial Law*, airing Saturdays on CBS.

White Lightning ★★½ (1973) *Burt Reynolds, Jennifer Billingsley.* To gain his release from prison, an expert driver strikes a deal with federal authorities to smash a moonshine ring. 2:05. (18) **May 24 1pm.**

White Water Summer ★★ (1987) *Kevin Bacun, Sean Astin.* A spoiled city youth learns lessons about courage and maturity while attending a demanding summer wilderness camp. 2:00. (18) **May 21 2:05pm; 22 2am.**

Wild Horses ★★ (1985) *Kenny Rogers, Pam Dawber.* A former rodeo champion leaves his family for the excitement of a wild-horse roundup in Wyoming. (In Stereo) **(CC)** 2:00. (23) **May 23 7pm; 27 5pm.**

Wildcats ★★ (1986) *Goldie Hawn, James Keach.* Time Approximate. A track coach's dream of coaching high-school football comes true when she wins the post at an inner-city school. 2:30. (18) **May 26 10pm.**

A Woman's Face ★★★ (1941) *Joan Crawford, Melvyn Douglas.* A woman on trial for murder relives the life she had before plastic surgery removed a hideous facial scar. **(CC)** 2:00. (23) **May 24 11:30am.**

Y

Yankee Doodle Dandy ★★★★ (1942) *James Cagney, Joan Leslie.* Oscar-winning biography of George M. Cohan, the songwriting patriot who became a show business legend. **(CC) (DVS)** 2:30. (23) **May 26 2:30am.**

You Can't Escape Forever ★★ (1942) *George Brent, Brenda Marshall.* Two demoted journalists team up to expose the city's biggest crime boss. 1:25. (23) **May 22 3:35pm.**

TV CROSSWORD

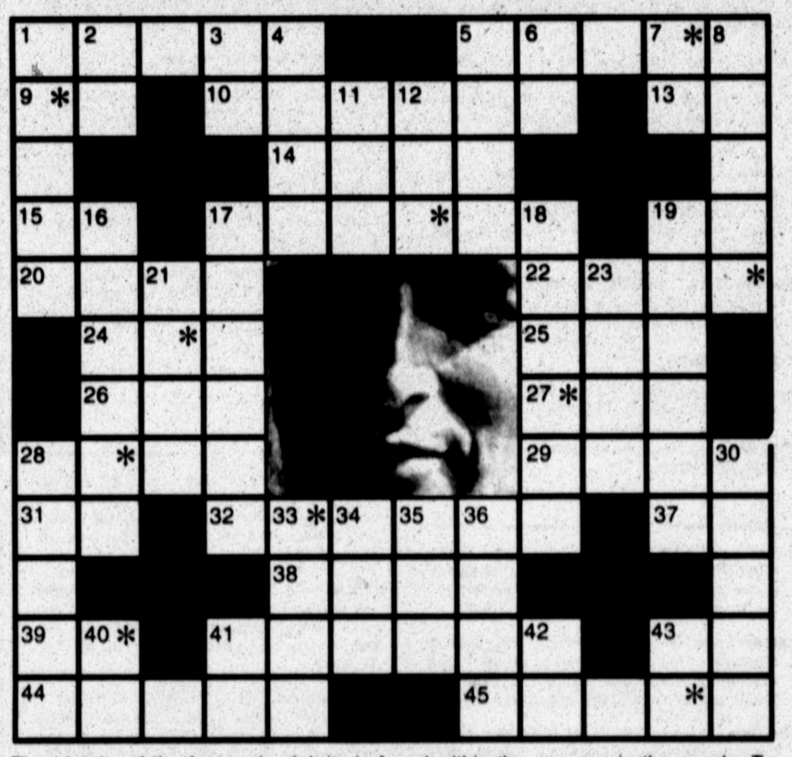

The identity of the featured celebrity is found within the answers in the puzzle. To take the TV Challenge, unscramble the letters noted with asterisks within the puzzle.

ACROSS
1. *The King of Queens* star
5. "Book 'em, __"
9. Ralph Kramden's neighbor
10. Meathead Stivic's portrayer
13. Lizzie Borden's weapon of choice
14. Injure
15. Initials for Sedaka
17. Susan Floyd's role on *Then Came You*
19. Nancy McKeon's role on *The Facts of Life*
20. Part of the title of Traylor Howard's series (2)
22. *Whose Line Is It Anyway?* personality
24. __ *House* (1986-88)
25. Charlotte Rae's state of birth: abbr.
26. Yoko __
27. Michaels and Molinaro
28. __ *All Night* (1981-82)
29. Control for Trigger
31. Monogram for Hot Lips' portrayer
32. Did Sajak's job
37. Initials for Al Bundy's portrayer
38. Actress Barbara
39. __ *the Line With Considine* ('52-'54)
41. __ __ *to Groucho* ; '62 series
43. Whitney or McKinley: abbr.
44. *Just-Me* connection
45. __ Shore

DOWN
1. Thomas Gibson's co-star
2. Promo
3. Series for Ming-Na Wen
4. __-*Tough* ; '80 Bruce McGill sitcom
5. __ Moore
6. Setting for *Evening Shade* : abbr
7. Continent: abbr.
8. *The* __-__ *Incident* ; '43 Henry Fonda film
11. Suffix for tutor or part
12. Nothing
16. Private eye series
17. Romano's role
18. *Dharma & Greg* role
19. 1984 Lindsay Wagner police drama
21. 1984 Max von Sydow movie
23. Irritate
28. Edward James, for one
30. Jay or Oliver
33. __ *the Press*
34. CM halved
35. Sushi bar offering
36. __ *Is Sleeping* ; '90 Judge Reinhold film
40. John Shea's state of birth: abbr.
41. *Off* __ *See the Wizard* ('67-'68)
42. Note of the scale
43. Barker, for one

Solution
Paul Newman

S	H	O	O	T			D	I	N	A	H		
O	N			T	E	L	L	I	T		M	T	
M				E	D	E	N					R	
L	S		E	M	C	E	E	D			E	O	
O	P	E	N					R	E	I		N	
		A	L	S				O	N	O			
		W	I	S				U	O	R			
A	N	D	A					D	R	E	W		
N	S		B	I	L	L	I	E			J	O	
	N			M	A	I	M					B	
E	D		R	E	I	N	E	R			A	X	
J	A	M	E	S			D	A	N	N	O		