

Saturday Sun Turns Sleet To Slush

Mercury Drops To Five Degrees In Frigid Blast

By DUDLEY LYNCH
News Editor

The sun beamed down warmly on Hereford Saturday, quickly pushing temperatures above the freezing mark, the first time in three days, and turning streets and sidewalk surfaces to the consistency of country butter.

Navigation — by necessity — was slow, either afoot or by vehicle. Up until 6 p.m. Friday, the whole town would have welcomed the rise in the mercury.

But it was then that the area's weather — which since early Wednesday night had been of a tenacious "ice box" but dry variety — changed faces and violently so: The swift, stinging sleet and freezing rain pounded downward with such force that at times it sounded, and felt, like small hail.

Within an hour, the town was coated with a substantial layer of frozen pellets.

Then it stopped. Police officers reported only one traffic mishap during the night and Saturday morning — and it was not weather-related. They indicated the slippery conditions were apparently severe enough that drivers realized extreme caution was required.

Down To Five Degrees
Until the arrival from the west of the frozen moisture Friday night, the effects of winter's full-force juggernaut appeared to be only skin deep despite the stubborn three-day old, frigid clamp that sent temperatures as low as 5 degrees.

Despite the unpleasantness, agricultural functions had continued on a limited basis. Only the harvesting of sugar beets — which can be extremely susceptible to freezing if caught unprotected out of the ground — was greatly curtailed.

The Holly Sugar Corp. plant west of town shut its gates Thursday to incoming beets. They indicated they would work one shift Monday.

Cotton stripping, which is well along the road to completion, struggled along in the cutting winds.

Had 65-Degree High
The wintry onslaught slipped into town about church time Wednesday night and quickly brought a halt to a balmy, almost Indian summer day in which the maximum mercury reading was 62 degrees.

Rapidly dropping the temperature, the Arctic blast — which swept off the Northern Plains where it produced mercury readings in the minus-50-degree range — had Hereford air down to the 5-degree-mark by early morning.

Early shoppers and downtown business people had occasion to watch the First National Bank clock-temperature sign drop that last cold, cold degree about 8:30 a.m.

About the same time, engineers at the Pioneer Natural Gas Co. were opening valves to compensate for a marked upsurge.

See WEATHER Page 2



THE LOW — The First National Bank's clock-temperature sign records the 5-degree low reached in Hereford during the current cold spell. It came about 8:30 a.m. Thursday.

Paying Tax Has Merit, Some Find

City Manager Dudley Bayne says the news that the city will file suit against delinquent taxpayers — some of whom are as much as 12 years behind — in itself has produced results.

The decision to press collection was made at a city commission meeting on Nov. 16, and the delinquent rolls were turned over to the law firm of Witherspoon, Aikin, Thomas & Langley for possible litigation.

Hard To Tell
Henry Benson, city tax assessor-collector, said it would be impossible to tell whether the threat of being sued has produced many lagging taxpayers into action. But he said he has collected \$2,990 in delinquent taxes since Nov. 1.

"Some of these would have been paid anyway because they were selling the property and had to pay the taxes to clear title," he said.

Is Near \$16,000
Bayne said the city's delinquent tax rolls would come near totaling \$16,000 than the \$10,000 announced by Bayne earlier. The smaller figure was the total on a compilation which

See TAX Page 2

Postmaster In 'Mail Now' Plea

"It's too late to mail early," Postmaster Nolan Grady said Saturday.

The biggest mail explosion in history is upon us and we need the cooperation of everyone to make sure that the holiday mail is all delivered before Christmas," the Hereford postmaster said.

Grady suggested the use of air mail and special delivery to guarantee pre-Christmas delivery, especially for out-of-town mail.

In all instances, the use of ZIP Codes will be helpful, he said.

Grady said all postal operations will be on a holiday schedule Christmas Day. Only special delivery mail will be delivered on December 25.

"It now appears that we passed the peak for outgoing mail on Thursday," he said. "However, there still is a small mountain of holiday mail which must be delivered."

Inside

Don't know about you, but I was puffing the finishing touches on a weather story when that bizarre sleet storm hit Friday. Should have known better. You don't second guess the weather — not Texas Panhandle weather. Even the weather bureau, you know, is right only about 50 per cent of the time.

Inside today you'll find an attractive picture page on Christmas lighting on the second section's cover page. Editorials are on page 6 of that section. Information of interest and importance to county farmers carries over from the front page to page 2. A basketball story and pictures are on page 5.

Thursday's paper will be our big Christmas addition.



FOR 1965
Reveal Beet Totals

Reveal Beet Totals

Holly Sugar Corp. will contract for between 29,500 and 30,000 acres of sugar beets in 1965 for its Merrill E. Shoup plant here, it was revealed Friday.

In making the announcement, Holly officials and the county Agricultural Stabilization and Conservation Service office also outlined formulas which will be used to determine distribution of the beet acreage.

ASCS To Handle
The method of distribution was presented to company officials, county ASCS personnel and growers' representatives Wednesday night by W. M. Holt of the state ASCS office.

"All sugar beet acreage next year will be handled through the ASCS," explained Wes Fisher, assistant manager of the Hereford district of Holly.

"Holly's share will be 5,118.1 accredited acres plus the reserved acreage of 22,230 acres. This is for Texas. In New Mexico, we have 2,500 acres from the national reserve and possibly some from accredited history."

Also discussed here Wednesday night was the 1,216.9 acres of accredited history which will be contracted by Great Western Sugar Co. in the Plainview area.

Agree On Formulas
Participants in the meeting at the county ASCS office agreed to use two formulas in computing a farmer's acreage "allotment" for 1965. The higher acreage figure of the two possibilities will be used. (Other adjustments for various reasons may be allowed.)

As outlined by Fisher, the first formula will arrive at a total by taking a simple three-year average of the grower's acreage (1962-64). The second formula will produce a result by taking 30 per cent of the 1962-1963 acreage planted by a farmer and adding to it 70 per cent of his 1964 farm history. There can be some increase by adding reserve acreage to that formula, however.

This method of determination, will result in decreased acreage in some instances.

"Any acreage planted in 1964 by new growers and in excess of 75 acres will be reduced by about 30 per cent," said Fisher.

Start On Jan. 4
Applications will be taken starting about Jan. 4 at any county ASCS office. The deadline on the sign-up, which must be undertaken by both old and new growers, will be Jan. 29. After data has been compiled by the ASCS, applications will be forwarded to Holly officials.

See TOTALS Page 2

Our Slogan, "More People — More Farms" 28 PAGES including 22 colored comics Published Every Sunday
VOL. 17 — NO. 26 HEREFORD, TEXAS 79045, SUNDAY, DECEMBER 20, 1964 PRICE — 15c PER COPY

FOR DEAF SMITH COUNTY

Farm Income Nears \$40 Million

Imbued With A Holiday Mood



The date pointed out by Barbara Langley — who, with her friend, Lynn Hendrick, has been watching the calendar with an anxious eye — is Dec. 22 and it arrives Tuesday. At the stroke of 2:30 p.m., the Hereford school system's 3,992 students, from first grade up, will be dismissed to begin the school year's longest holiday — the Christmas and New Year's recess. It lasts this year for 12 days, ending on Jan. 4. Barbara, a senior at Hereford High School, is a picturesque blonde and the daughter of Mr. and Mrs. Ernest Langley, 502 Star. A cute brunette, Lynn also is a senior and the daughter of Mr. and Mrs. W. O. Hendrick, 711 E. First. (Staff Photo)

ONE GUILTY PLEA

Jury Returns 10 Indictments Here

Ten indictments, involving 12 persons, were returned Thursday by a 60th Judicial District grand jury which met in a lengthy, day-long session.

Following the return of the true bills, Dist. Judge Harry Schultz heard one guilty plea. Rachel Renel Clayton, 34, 323

Double Indictment
Minnie Pearl Johnson, 22, General Delivery, Ninervech, Tex., was charged with Miss Clayton on the same indictment.

Gilbert Estrada, 27, Jack Trailer Courts, and Robson Reyna, 17, 230 E. Third, were indicted for the burglary of the Lee Tire Company in Hereford.

The burglary occurred Oct. 11 of this year. Ned Coffee, 23, Rt. 3, River Road, Amarillo, was indicted on a count of felony theft concerning the theft of some truck tires from a Dawn farmer in October of this year.

Various Charges
Johnny Passmore, 22, Cottonwood Drive, Amarillo, was also indicted along with Coffee on a charge of receiving stolen property.

Rodrigo Fuentes, 39, Eagle Pass, was indicted on a charge of child desertion. This was the second time Fuentes had been charged with child desertion, making the offense felony.

W. L. Halgood was indicted by the grand jury on a charge of swindling with worthless checks. Halgood, 44, 405 Ross, allegedly gave a worthless check to Warren Brothers Motor, in the amount of \$152.

Lula Salas, 24, 809 25th Avenue was indicted on a charge

See JURY Page 2

City Commission To Hear Budget Report Monday

City commissioners will meet for a regular session at 7:30 p.m. Monday to hear the 1965 budget report from city manager Dudley Bayne and to discuss bookkeeping procedures, paving and other topics.

City Manager Bayne is expected to give a favorable report on the status of the city's finances for this year and on the prospects for 1965.

Paving Problem
A possible change in bookkeeping procedures is on the agenda. A proposal IBM computing facility for Hereford may offer the city some advantageous innovations in water and tax billing.

Proposed paving on Ave. H between 13th and 15th streets poses some problems for the commission. One side of the street is outside the city limits, and property owners — being exempt from the building code — have constructed residences too close to the property line.

SOME TICKETS WRITTEN — BUT NOT MANY
Police Chief Marshall Fudgett said it's actually too early to tell but indications are that the "no left turn" signs on Main St. at Third and Fourth Streets will improve traffic flow.

"I think it is going to work out all right," the chief said. Corporation Court Judge Jim Neill said about a half dozen traffic tickets were issued on the first day the signs were in effect. The citations were dismissed by Neill after drivers were cautioned of the new rules.

The signs went into effect on Dec. 11.

Top Crop Records Considerable Drop

Agricultural income for Deaf Smith County farmers this year appears heading toward the 1963 peak of about \$40 million, a survey indicated last week.

It may be a few dollars under that figure, however.

The over-all farm picture — viewed with only three sizable crops still in the harvesting stages — carries an optimistic aura with it despite a production decline, and corresponding income drop, in the county's No. 1 money crop: the ubiquitous grain sorghum.

In drawing the carrots-to-wool agricultural amalgam together last week, ASCS office manager Faust Collier — who prepared a comprehensive chart for the Hereford Brand — estimated that the Deaf Smith county farmers' income will be \$39,622,050.73.

About \$60,000 Lower
This, of course, is an estimation and will be until late in 1965 when the total picture of crop income, farm subsidy payments, soil bank and agricultural conservation program is complete.

The estimate of 1964 total farm income is about a half million dollars under the 1963 sum of \$40,234,972.56.

Responsible for the biggest decline was the demise of grain sorghum production — a figure which plunged from a total yield of 9,381,350 cwt. last year to an estimated 5,917,800 cwt. for 1964.

Also affecting this year's sorghum income was a reduction in acreage from more than 134,000 acres to 118,256 acres.

Agrees With Picture
Grainman Bert Boomer of the Pitman Grain Co. concurred in the apparent dip in sorghum production and income.

"We have had about a 20 and 25 per cent drop in yield in production in the county," he said Saturday. "There are several factors involved. One is that we had more acres put into reserve and more acres were put into sugar beets. And the dry weather hurt."

Despite the slippage, Boomer opined that "the last two years are two of the better years in production."

Taking up the slack in the over-all farm panorama was the huge leap taken by sugar beets the year before.

See CROPS Page 2

FIRST 'WAR' IN OVER YEAR
Gasoline Prices Drop At Hereford Stations

The first gasoline price war for Hereford in what major oil company distributors say is about 1 1/2 years affected most — if not all — of the city's service station outlets last week.

By weekend, the price of regular gasoline had dropped to 23.9 cents and premium to 27.9 cents per gallon.

The first drop in gasoline price postings came early in the week of Dec. 7, distributors said. Most of the major companies didn't follow suit until early or in the middle of last week.

Started By Independent?
Blame for the "gas war" was placed on an independent station which made the move precipitating the wholesale lashing of prices.

R. J. Richardson, distributor for Texaco, said prices dropped four cents per gallon last Monday and another three cents on Tuesday.

"This is only the second price war since I've been here," Richardson said.

Another major distributor said that company's stations made their price drop on Wednesday.

Hard To Blame
Gasoline wars are common in larger cities. Lubbock, for instance, may have more months out of the year when gasoline prices are below normal than months when they aren't. The prolonged price "drought" has not profits there drastically, said Richardson.

The length of a gas war is anybody's guess. "One man can bring them on," said a Hereford distributor. But it generally takes the efforts of several to bring a war.

GROW WITH TOWN'S POPULATION

Medical Facilities In 'Boom'

By LARRY FUHRMANN
Staff Writer

Along with the population surge, Hereford has seen a sizable growth in its medical facilities lately.

A major part of Deaf Smith County Hospital's plant is new. Another major facility opened its doors for the first time this autumn — Westgate, the nursing unit at King's Manor.

Dr. Lena Edwards has seen her labor camp hospital start from scratch, and now values her medical institution at \$100,000.

Residents have seen Deaf Smith County Hospital grow until it covers most of the land allotted to it by the county. Several major additions have been made since 1957.

Dates To 1954
History of the hospital dates back to before 1924 — when the county's hospital was housed in what is now the Savoy Hotel. The late Mrs. Nettie Price Slaton was the first hospital

administrator.

The original two-story building of the new hospital was erected in 1924. The only other addition prior to 1957 was the surgical addition, built in 1948.

Donations from the general public and the Jim Hill Estate paid for the Children's Wing, on the southwest corner of the hospital. This major addition was completed in 1957. The nurses' home was also built that year.

New offices and a lobby were built in 1962, with a new medical and surgical wing in 1964 completing present plans for the hospital's growth. Put all the additions together, along with the original building and all the equipment, and the facility is valued at \$1,100,000.

"We feel like this is going to hold us several years — but it depends also on how fast the

See MEDICAL Page 2

USDA Announces Provisions Of '65 Feed Grain Program. See Page Two

Weather

(Continued from page 1)

in the amount of gas being consumed in the city. "It was the biggest demand of the season," said Dale Young of the company staff.

Drop Didn't Come

He said the largest jump in gas usage came between 6 and 9 a.m. when townspeople emerged from under the covers to be greeted with the full impact of the icy blast.

On that cold Thursday, the temperature rose only to 18 degrees at 2:30 p.m.

The Amarillo Weather Bureau predicted that the mercury would plunge into the sub-zero regions Friday morning but the anticipated drop didn't come. Hereford's low was reached at 1:45 a.m. when the thermometers hit 7 degrees. By daybreak, the mercury was up to 11 degrees.

THE SUNDAY BRAND

Established 1948
Published every Sunday at
130 West Fourth St.
Hereford, Texas 75645

James M. Gillentine, Editor and Publisher
Melvin Young, Managing Editor
Dudley Lynch, News Editor
Bill Penn, Adv. Mgr.
Leo Brown, Mech. Supt.

Subscription Rates: Zone 1, \$4.00 per year; Zone 2 and above, \$5.00 per year. With the Hereford Brand both papers, Zone 1, \$4.95 per year, Zone 2, \$6.15 per year. Carrier delivery, 60 cents per month. Single copies 15 cents each.

Entered as second-class matter July 6, 1948 at the post office at Hereford, Texas under the Act of March 3, 1879.

Second-class postage paid at Hereford, Deaf Smith County, Texas.

LOAN LEVELS DOWN

Provisions Of '65 Feed Grain Plan Released

The U. S. Department of Agriculture has announced major provisions of the voluntary 1965 feed grain program, including the decision to keep total price support levels for cooperative farmers the same as in 1964.

In information released by the Agricultural Stabilization and Conservation Service office here, the USDA revealed that, within total price support rates, loan levels were decreased with corresponding increase in payment rates. Diversion payment rates will be the same as for 1964.

Department officials said the 1965 program is designed to maintain participants' incomes at least as high as current levels, or about one billion dollars a year higher than with previous feed grain programs.

Must Offset Costs
Changes within the total price support rate were made to en-

The 1965 feed grain program support loan and payments national average are as follows:

	Loan Rate	Support Payment	Total Support
Corn (per bu.)	\$.65	\$.10	\$.75
Barley (per bu.)	.80	.14	.94
Grain Sorghum (per cwt.)	1.85	.23	2.08
Estimated rates for Deaf Smith County:			
Corn (per bu.)	1.15	.20	1.35
Barley (per bu.)	.82	.16	.98
Grain Sorghum (per cwt.)	1.63	.23	1.86

The greater reduction in the grain sorghum loan rate, which is offset by a higher payment rate, is needed to bring grain sorghum price-support loan values more in line with market prices of recent years.

Program participants, since they help cut government costs by diverting acreage to conserving use and thus reducing production, not only can get price support loan and purchases, but also price support payments, and

courage greater participation in the program by farmers. Department officials noted success of program depends on the level of participation being sufficiently high to offset the program costs by reduction in the public investment in government feed grain inventories.

For 1965 program, a larger proportion of the price support will be in payment form with some reduction in average loan rate for all three feed grains.

The acreage substitution feature for wheat and feed grain acreage which is new to program gives producers a more flexible range of cropping opportunities and income possibilities.

Participation in both the wheat and feed grain programs will bring more returns than non-participation, USDA officials said.

Loan Rate	Support Payment	Total Support
\$.65	\$.10	\$.75
.80	.14	.94
1.85	.23	2.08
1.15	.20	1.35
.82	.16	.98
1.63	.23	1.86

acreage diversion payments, officials said.
Signup for feed grains and for spring wheat will be from February 8 through March 26. During the signup period, winter wheat producers who signed up in the wheat program last fall may change their intentions, the USDA said.

Tax

(Continued from page 1)

Bayne used to present the picture to commissioners at the Nov. 16 meeting. But it wasn't complete.

City officials have indicated letters will be written to the delinquents outlining in possible litigation. If that is not effective, individual suits will be filed. "It will be just a matter of time as to the course and who we file on," said Bayne.

Specialists are seeking to learn about the life cycle and habits of the Arabian oryx. Its elusive ways have made it an impossible subject for study in the wild.

Oma Lee's House of Beauty
Moved to New Location
1520 Blevins
2 Blocks North and 1 Block East of Aikman School
EM 4-2024
Early & Late Appointments

1964 Farm Prices and Income

PRODUCT	ACREAGE (1)	YIELD (2)	PRODUCTION (3)	PRICE (4)	RECEIPTS (5)	PAYMENTS (6)	INCOME (7)
Wheat	138273.0	20.0 Bu.	2,765,460.00	1.40	3,871,644.00	1,988,814.00	5,860,458.00
Corn	1848.0			Negligible		54,059.00	54,059.00
Barley	2002.0			Negligible		225,651.00	225,651.00
Grain Sorghum	118356.0	50.0 Cwt.	5,917,800.00	1.87	11,066,286.00	4,258,832.00	15,325,118.00
Cotton	10091.2	625.0 Lb.	6,307,000.00	26.5¢	1,671,355.00	32,328.40	1,703,683.40
Sugar Beets	11994.0	22 T.	263,868.0	14.00	3,694,152.00	35,886.05	3,730,038.05
Onions	1000.0	500 bgs.	50,000.0	.60¢	30,000.00		30,000.00
Lettuce	3000.0	475 ctns.	1,425,000.0	.40¢	570,000.00		570,000.00
Carrots	5250.0	11 T.	57,750.0	25.00	1,443,750.00		1,443,750.00
Potatoes	4950.0	225 bgs.	1,113,750.0	3.50	3,898,125.00		3,898,125.00
Wool		34,144 Lb.		.62¢	21,169.28		21,169.28
Soil Bank						610,997.00	610,997.00
ACP						198,602.00	198,602.00
Milk (all)	40,000 Cwt.			4.10	164,000.00		164,000.00
Cattle	40,000		800#	.18¢	5,760,000.00		5,760,000.00
Hogs	140,000 Lb.			.14	19,600.00		19,600.00
Eggs	20,000 Dz.			.34	6,800.00		6,800.00
Total					32,216,881.28	7,405,169.45	39,622,050.73

FARM OUTLOOK FOR DEAF SMITH COUNTY — This chart, prepared by the county Agricultural Stabilization and Conservation Service office, shows — as can best be determined presently — the status of the county's money crops for 1964.

Crops

(Continued from page 1)

a result of the opening of the Holly Sugar Corp. mill west of Hereford.

About 80% Complete
Last year, only 1,064 acres of beets were grown in this county. With the advent of the new Merrill E. Shoup plant, acreage expanded to 11,994 acres and income pushed from a paltry figure of \$3,730,038.05.

County agent Justin McBride said sugar harvest in the county is about 80 per cent complete.

"The carrot harvest is in the wind-up stages," he said. "It will probably run through the Christmas season or into the first of the year. We are stripping cotton and the harvest is probably 65 per cent complete."

Both cotton and cattle also registered declines — if the estimations are borne out. A drop of about 125 pounds per acre in yield is largely the basis for the estimated drop in cotton income. There was a small decline in acreage, too, however, but only about 200 acres.

The income from cotton for 1964 is pegged at \$1,703,683, a considerable drop from last year's \$2,471,213.25.

Income from cattle is estimated at \$5,760,000 on an extensive plunge from the \$7,960,000 figure of 1963.

Totals

(Continued from Page 1)
who will begin contracting some time in February.

The increase in contracted acres over this year's total of about 27,500 acres is the result of increased acreage from accredited history and the inclusion of past history grown for American Crystal Sugar Co.

Persons attending the Wednesday meeting were Hot, Fisher; Frank Moore, Plainview, state ASCS committeeman; Tony Beauchamp, Parmer County ASCS county committeeman; Virgil Marsh, president of the Texas Sugar Beet Growers Assn. Austin Rose Jr., outgoing president of the association; Doyle Thomas, district ASCS fieldman; Shirley Garrison, vice president

Jury

(Continued from page 1)

of second offense driving while intoxicated.

Lives In Oklahoma
David A. Hatton, 23, Hinton, Okla., was indicted on one count of burglary by the grand jury.

In another burglary charge, Ladell Stewart, 26, 305 Myrtle, was indicted by the grand jury. In the final indictment returned, Eugenio Lopez, 67, Labor Camp, was indicted on a count of assault with a prohibited weapon.

William H. Hughey was no-billed on a burglary charge, with recommendation made by the grand jury for further medical examinations of the 22 year old Clovis man.

Are No-Billed
Abraham Padilla and Florida Cantu were no-billed by the grand jury on separate charges of removal of mortgaged property. The final no-bill involved M. C. Blackburn on a charge of theft.

Four cases, involving Charlie Aragon and Fliberto Castillo, on separate charges of child desertion; Beth Cater, swindling with worthless check and Monty Roe, removal of mortgaged property, were all passed by the grand jury until the next session.

According to the Deaf Smith County Sheriff's department, one other indictment was returned, but the party, involved is not in custody of the sheriff's office.

of the growers association; Dexter Lillie, manager of Holly's Hereford district; Hoses Foster of Randall county; Kenneth Knous, Great Western field representative; and Faust Collier, office manager of the Deaf Smith county ASCS office.

TRAVELING?
Oklahoma City \$ 2.95
Dallas 3.15
Kempes City 3.75
Los Angeles 3.55
Little Rock 2.85
Phoenix 2.55
El Paso 10.20

BUS STATION
EM 4-0257

Leon D. Martin In Navy Project

USS HANCOCK (special Gunner's Mate Second Class Le-

on D. Martin, USN, son of Mrs. A. G. Martin of 418 Avenue J, Hereford, participated Dec. 9-12 in a large scale fleet training operation in the Western Pacific called "Operation Tall Back" while serving aboard the attack

aircraft carrier USS Hancock. The exercise, under the direction of the Commander of the Seventh Fleet in the Far East, was designed to increase the readiness of Seventh Fleet units in strike, anti-air craft and anti-submarine warfare. Twenty-three surface ships, three submarines and several land-based Air Force and Naval air units participated in the exercise.

Dr. E. H. HENDON OPTOMETRIST
136 E. Third ACROSS FROM JIM HILL HOTEL EM 4-0987

GET YOUR
CHRISTMAS HAMS & TURKEYS

CUSTOM COOKED

Use One Of Ours Or Bring Your Own!

Be Sure To Visit Our Newly Opened
BLUE ROOM

CHICKEN SPECIAL MON. WHITE OR DARK MEAT ORDER 99¢

BOB'S BAR-B-QUE
1001 Park Ave. EM 4-9010

THE EXTENDED HAND
... indicates wisdom and knowledge

The pain of bereavement is often so intense as to numb the sufferer to all other considerations. In such trying times, your qualified mortuary can be relied on for a truly memorable and worthy service.

GILLILLAND FUNERAL HOME
411 E. 6th AND AMBULANCE SERVICE EM 4-2211

what a Wonderful Merry Merry Way to Say... CHRISTMAS

We proudly present new elegance in Diamond Watches by **BULOVA** from \$39.95

FOR HIM... "AS RUGGED AS ALL OUTDOORS"
The Jet Clipper is designed and built, by world famous Bulova experts for the man of action. It's a masterpiece of jet-age precision you can wear with confidence anytime, anywhere.

For only \$287.50 FULL CARAT of Diamonds (total weight)

See Our Complete Selection accuracy that costs as little as \$10.95

To \$495.00

Check Our Everyday Low Prices Before You Buy
KESTER'S JEWELRY
ACROSS FROM THE POST OFFICE IN HERFORD

Emergency Units Have New Radio Range Capacity

Hereford Police Department and Hereford Volunteer Fire Department were testing the range of their two-way radio units this week after their new antenna was installed on top of Hereford Grain Corporation's elevator on U. S. Hwy. 60.

Police Chief Marshall Padgett had made application to the Federal Communications Commission for permission to move the antenna more than a year ago.

The permission was granted

Buy Her A
KIRBY
For Christmas
KIRBY Vacuum Cleaner Company
134 W. 1st Hereford

Dr. Milton C. Adams
OPTOMETRIST
OFFICE HOURS
Mon. - Fri. 8:30-5:00
Saturday 8:30 - 1:00
335 Miles EM 4-2255

range cannot be reached but we can depend on the 25 miles consistently," Padgett said.

Thus, local police officers will seldom be outrun in future chases and officers will have the comfort they will always be in touch with the base station and be able to receive help in the event such a situation arises.

"The fire department will also be improved by the addition of the antenna and both departments will probably function even better than they have performed in the past," Padgett concluded.

Medical

(Continued from page 1)

community grows and the number of doctors we must accommodate," Seigler explained.

Is Accredited

The 70-bed hospital is classified as a short term general hospital, and is one of the few accredited hospitals of its size in the Panhandle area, Seigler said.

"We are fortunate in the respect that we always have had an abundant local supply to fulfill nurses' roles and other jobs in the hospital," Seigler said.

Seigler attributed the abundance of labor to the fact that many new families have come to Hereford during the past three years. He reported that many wives of men in new businesses in Hereford worked at the hospital. Forty-two nurses are employed at the hospital, and there is a total of 54 employees.

Growth of Hereford and of its medical facilities are realized in the fact that during the first 11 months of 1963, Deaf Smith County Hospital served 2,875 patients. The figures for the first 11 months of this year show 3,480 patients — an increase of over 20 per cent.

Cites 'Bad' Insurance

Third-party payers represent approximately 60 per cent of the hospital's income, Seigler said "quite a bit" of questionable insurance had been sold in Hereford by out-of-town salesmen, especially to elderly persons. "I wish people would contact us before they buy insurance," Seigler commented.

"There have been too many elderly people 'victimized' here," although it is owned by the county, Deaf Smith County Hospital is self-sustaining, other than the capital outlay, Seigler reported.

A board of managers governs the hospital, with the six members of the board serving rotating terms. Members are appointed by the county commissioners' court. Present members are Carl Perrin, J. T. Gilbreath Jr., Ed Loerwald, Wayne Thomas, Dr. A. T. Mims and Ira Scott.

"A doctor does not have to be a part of a certain group to practice her in the hospital. We are an 'open staff' — any qualified doctor can practice here," Seigler pointed out.

Emergency room treatment is becoming a headache to many hospitals across the United States, Seigler reports that the local hospital also has seen increased emergency room service in the past two years. "It's a problem; however, we recognize it and staff for it," he said.

The local hospital runs up \$350,000 cash expense is a year's time. Of this, 60 per cent goes toward payroll, with the rest for drugs and supplies. Seigler said it cost \$27.65 per patient per day to meet expenses. The state



Pete Progress

speaking for the Deaf Smith County Chamber of Commerce

By **BILL THOMPSON**
Chamber Manager

"Merry Christmas! Merry Christmas!" Pete had the spirit bubbling out of him. I wondered what the trigger had been that brought on such an obvious feeling of the holiday season. But Pete never leaves one wondering long.

"The Christmas decorations fund drive made its goal again this year and without even the necessity of a drive. The committee set a goal of \$2,500 again this year, a goal made necessary each year in order to install the street Christmas decorations, purchase replacement and additional decorations, provide candy for Santa to distribute to the children and to build a reserve for replacements.

"As in past years, a letter of request was sent to every business place in Hereford along with what we like to call a 'courtesy statement' — a court-

esy statement because it is not a demand for payment but simply a statement for the records of the contributor. This came about at the request of so many business people who, at this busy time of the year, just didn't have time to form a committee to go out and collect the money from their fellow business men.

'Vote of Thanks'

"I believe that the community owes the business and professional people a vote of thanks for making Hereford's beautiful decorations possible. Did you ever wonder why this should be the responsibility of the business men? I certainly have. Certainly it does not put any more sales in any retailer's cash register and probably has very little effect on business at all. It is, though, a matter of civic pride and community spirit. It is a case, like so many other things, of: if the business men did not support the project, who would?"

"And again this year a big vote of thanks goes to the Junior Chamber of Commerce for their continued interest in the Christmas decoration program. Those young men get out in all kinds of weather not only to hang the decorations but to see to it that they are lighted and maintained, then they have the big job of taking them down and storing them away. If the Christmas decorations fund had to pay for the man hours spent on this project there would be no money left to buy decorations or candy. And thanks also go to Southwestern Public Service Co. for the use of their equipment and to Ted Higgins and his crew that made the electrical connections, and to the Deaf Smith County Electric Coop for the use of their 'cherry picker', the hydraulic lift truck that made the job so much easier this year.

Holiday Good Wishes

"And Santa, too, deserves a special vote of thanks. C. R. Gandy has been our Santa Claus for a number of years and really looks and lives the part. Every youngster in the area should know his cheery smile and voice by now and be the proud possessor of one of his special pre-Christmas gifts of candy. If not they can still visit him this next week as he makes his visits in the stores.

"And so Merry Christmas to all and a special thanks to all who have made it possible for this and every Christmas to be such a beautiful time of the year in Hereford." And Merry Christmas to you, too, Pete.

Visits By Santa Are Announced

Santa's visits in Hereford stores was announced Saturday by the Deaf Smith Chamber of Commerce, which has been sponsoring Santa's appearances during this Yuletide season.

The week will open for Santa Monday with a visit to Hereford Hardware from 3 to 4 p.m. From there, he will go to Montgomery Ward until 5 p.m. He will be at Rutherford and Co. from 7 to 8 p.m. and from there he will leave for a visit at Sears Roebuck until 9 p.m.

Tuesday, Santa will be at Helen's Youth Shop from 3 to 4 p.m. and Kester Jewelry from 4 to 5 p.m. Tuesday evening, Santa will be at the Christian Book Store from 7 to 8 p.m. and finish out the evening at McDowell Drug from 8 to 9 p.m.

Has Busy Day

Santa will be at Western Auto from 9 to 10 a.m. Wednesday as he begins a busy day. He will appear at Rogers Drug from 10 to 11 a.m. and at Little's from 11 to 12 noon. Santa will make an afternoon visit to C. R. Anthony from 1:30 to 2:30 p.m. and then go to the Vogue from 2:30 until 3:30 p.m.

He will also be a Cowan's from 3:30 until 4:30 p.m. Wednesday and the May Department

Friends Harvest Kershen Cotton

About two dozen friends and fellow farmers of Andrew Kershen, Westway community resident who was injured Dec. 9th in an accident involving a sugar beet digger, rallied to his aid Friday afternoon and harvested his 36-acre cotton crop.

Braving 30-degree temperatures and a stinging wind, the "Good Samaritans" began the task with the arrival of the first stripper about 12:30 p.m.

Store from 4:30 until 5:30 p.m. Santa will be at Hereford Hardware from 7 to 8 p.m. Wednesday and at the City Drug from 8 to 9 p.m. as he finishes out the evening.

On Christmas Eve

On Christmas eve, Santa will be at Taylor and Sons from 9 to 10 a.m. and from there he will go to Cooper's where he will visit with children from 10 to 11 a.m. Santa will be at Safeway from 11 to 12 noon Thursday.

He will appear at Piggy Wiggly from 1:30 to 2:30 p.m. Christmas Eve and at White Auto from 2:30 to 3:30 p.m. From there he will go to Ben Franklin until 4:30 and then to Perry brothers for his final appearance which will last until 5:30 p.m.

and were through by dark. The cotton was hauled to the Plains Farmers Gin and Grain Co. where it was ginned Friday night.

Farmers furnishing strippers were Raymond Schlabs, Edward Schilling, J. C. Price, Albert Lamb and Johnny Kallea.

Kershen was injured when his clothing became entangled in the power take-off of the beet digger and he was violently thrown against the machinery. He suffered a broken back.

Read The Classifieds Classifieds Get Results

QUALITY NURSERY STOCK
Armstrong
505 W. Park EM 4-1868

BIRTHDAY SALE
International SILVER SPOON and CRYSTAL DISH 88c
COWAN JEWELRY

BE PROTECTED in the year ahead with INSURANCE

We will be glad to help with your insurance problems. Come in at your convenience and talk things over with us.

Hereford Insurance AGENCY

and
Deaf Smith County Abstract

Elizabeth Witherspoon 323 N. Simpson
Don Baugous
Benny Cooper EM 4-0850

Christmas is MUSIC

Packard Bell. STEREO

Burnished Colonial Maple.

Solid State Stereo with AM/FM and FM Stereo Multiplex, Garrard automatic turntable with Life-Guard stylus with diamond/sapphire needles. Solid state handwired chassis with dual channel stereo amplifier 700 watts peak power, 8 speakers, 4 per channel; one 10" woofer and three 4" tweeters. Jacks for tape recording & playback, external speakers, stereo earphones.

\$495

FREE! Package of 5 Christmas Stereo Albums with each Purchase of Packard Bell Stereo.

PLAYERS for CHILDREN from \$19.95

Automatic Players from \$44.95

- Christmas Sheet Music
- Transistor Radios
- Musical Instruments
- Guitars
- Tape Recorders
- Tonettes

Stan Knox TV & Music
"MUSIC IS OUR BUSINESS"
511 Park Ave. EM 4-0766

Warren Bros. Motor Co.

EM 4-1423 1410 Park Ave.

New and Used Cars

"USED CAR SPECIALS"

1964 Chevrolet Impala 2-dr. hardtop. Factory air and power. 327 engine. Deep maroon with silver gray top. This is a local owned car that has had the best of care. This car sold new for approximately \$3900. 4,000 mile 90 day warranty. **\$2675**

1964 Olds Dynamic 98. four-door, factory air and power. Local owned car with plenty of reputation. Great discount for first year depreciation. Plenty of warranty left.

1963 Corvair Monza Coupe. 4 in the floor. Spider equipment. You must see this car to believe it. Maroon with white leather interior.

1963 Mercury Monterey 4-dr. Factory air and power. All vinyl interior. A beautiful white automobile that will attract the nice car buyer. 4,000 mile 90 day warranty.

1962 Chevrolet Impala 9 passenger station wagon. Factory air and power. Chrome luggage rack. There is always room for one more in this wagon.

1962 Chevrolet Impala Coupe. Standard with overdrive. Red and white original finish. This one will suit the sports-minded buyer.

1963 Chevrolet Pickup. 4-speed high torque 6. Fleet-side bed. This is a nice pickup priced for a quick sale.

Make the entire family happy at Christmas with a dependable car from the fine selection at Warren Bros. Motor Co.

17 Years of Customer Satisfaction

Miss Lazy Bones

Reg. U. S. Pat. Off. and Canada - Made in U. S. A.

Living Dolls Love Them...

What little doll wouldn't? Lazy-Bones are styled to be as pretty as pretty can be! And such wonderful fit. No wonder Mamma dolls love them, too!

\$6.95 & \$7.95
according to size

GLENN'S FOOTWEAR
Fashion at Your Feet

- Black Alligator Calf
- Red Alligator Calf



COMING THROUGH — Gene Duvall, 32, is shown dribbling through several Sandie cagers as he drives through for a layup in the fourth quarter. Duvall hit six points for the Herd as they lost to AHS, 75-55 Friday evening. Steve Hodges, 30 is seen in the foreground. (Staff Photo)

Herd Loses Hard Battle To Amarillo Friday Evening

The Hereford Whitefaces were downed by the undefeated Sandies of Amarillo High School in a hard fought, foul-fested battle in Whiteface Gymnasium Friday evening, 75-55.

The Sandies, who have won nine straight this season, could not manage too large a lead until the beginning of the second half, when they scored 23 points in the third quarter, compared with the Herd's nine points.

Robert Strange led the scoring for the Herd as he racked up 19 points, which included six field goals and seven free throws. Strange had fallen off

his near 17.3 point per game average in the past two games, but came back to his former style in Friday's game.

Roger Owen continued his high scoring for the Herd as he got 13 points in the game. Roger had four field goals and five free throws.

Milkey Vaclav hit 23 points for the Sandies to lead their scoring. The 6-5 foot Amarillo ace had 10 field goals and three free throws. Jeff Harp had 12 points for the Sandies as he had four field goals and four free throws.

Steve Hodges chalked up eight for the Herd, while Gene Duvall had six points. Other scorers were Greg Richards with four, Robert Lemons with three and Kenny Justice with two.

The Sandies led 14-11 at the end of the first quarter and had only a 33-29 lead at the end of the first half.

The Sandies came out very far in the third and fourth quarters to mount a 20 point lead at the end of the game. The score at the end of the third quarter was 56-36.

Hereford made 19 of the 28

free throw attempts to beat the Sandies in that department as they racked up only 17 of their 27 for the game.

The Sandies had 29 field goals and Hereford had 18. Amarillo was charged with 19 fouls and Hereford was charged with 20.

Hereford Junior Varsity was also dropped by the Amarillo Junior varsity in a game played before the high school game, 53-44.

Larry Champ continued to lead the scoring for the junior varsity as he racked up 11 points. Champ has led the junior varsity in scoring in almost every game this year.

Oscar Holmes and Dennis Suter each had six points in the game.

Lynn Wells led the scoring for the Amarillo junior varsity as he racked up 16 points, including seven field goals and two free throws. Fred Johnson, Bruce Belcher and Bob Fauske all had six points for the Sandies.

Donnie Welty and Billy Frank hit four points each while Mike Davis and Randy Tooley had

three each. Billy Watts and Dale Smith had two each and Larry Noland had one.

The Herd's next game will be in the Caprock Tournament in Lubbock, Dec. 28-30. The Herd is now 4-5 for the season.

Santa, I Want....

Dear Santa, I have been nice this year and would like a choo-choo train. I live at 239 Star Street. I am 2 years old. Rodney Gibson

Dear Santa, I would like a Pebbles and Bamm-Bamm doll. I have been nice this year. Merry Christmas. Beth Gibson 239 Star

Dear Santa, I am four years old and my little sister is two years old. We have been pretty good most of the year. How are you? Cristi wants a table and chair, dishes, one baby to eat with us.

I would like to have a truck with a trailer and a boat, that hooks on the trailer. I want a cement mixer if you have enough. Also a gun that shoots around corners and it shoots ball. I will put out some cookies and milk for you Christmas Eve. Love, Steven and Cristi

Dear Santa Clause, I am six years old. I have been a pretty good girl this past year. I would like either a Chatty Baby Doll or a black board with chalk and erasers (a big black board). I would also like blue house-shoes with white fur bordering the top.

Try to bring all the other boys and girls something for Christmas, too.

Lynette Cawthon 803 Knight Street

Dear Santa, I am 4 years old. I want a super crane and a road construction set. Also I want a coney island express. Your friend, Steven Douglas

In Finland, where evergreen is a sign of mourning, straw is used for Christmas decorations.

Combined Event Slated Monday By Band, Choirs

More than 300 high school students will be involved in a combined band-choir concert at 7:30 p.m. Monday in a cooperative attempt to raise funds for a May trip by the choir to a Corpus Christi music festival.

Admission to the program in the high school auditorium will be \$1 for adults and 50 cents for students.

Three girls choirs, two mixed choirs and the band will participate in a Christmas theme, comprised of many of the old familiar holiday tunes and some not so well known.

The band and the choir will perform several numbers together at the program's end, most of which will be the well-known, traditional Christmas melodies.

The proceeds will help send the choir to the Duccaneer Music Festival. The band also will attend the South Texas event, but its funds already have been approved by the school. "The band is lending a helping hand to the choir," said band director Ben Gollison.

Director of choirs is Richard Jackson.

Christmas Coffee For L'Allegre Study Club

Christmas coffee for members of the L'Allegre Study Club was in the home of Mrs. Walker London, Jr. Thursday with Mrs. Joe Eastley, president, presiding for the business meeting.

Members wrapped Christmas packages and decorated a Christmas tree which they will deliver to a needy family for Christmas.

Refreshments were served from a table decorated with the Christmas motif and centered with a punch bowl.

Christmas refreshments were served to Mrs. Dennis Lomas, Mrs. Cameron Gault, Mrs. James McDowell, Mrs. Joe Lyons, Mrs. Wheeler Sears, Mrs. Joe Eastley, Mrs. Bobby Vogel, Mrs. James Carnahan, Mrs. John B. Beasley, Mrs. Dwayne Walker, Mrs. David Gibson, Mrs. James Higgins, Mrs. A. J. Schroeter, Jr., Mrs. Walter London, Jr. and Mrs. Hilton Higgins.

Local government is scheduled for the next program January 7 in the home of Mrs. James Carnahan.

American autograph collectors generally are willing to pay more for George Washington's handwriting than that of any other President.

We Have LANES

Open For Parties

On Friday and Saturday Nights

Make a Reservation

For Your Group Now.

SPECIAL RATES

available for large groups Church, School or Private.

Sunset Lanes

and Restaurant Phone EM 4-1540

ATTENTION

ALL PERSONS INTERESTING IN

BEEF HARVESTING

See the Parma Lifter and Topper Equipment working in the field for the first time in this area.

2-3 or 4 row harvesters available. Call EM 4-0250 or come by the store for directions.

WES - TEX EQUIP. CO.

East on 60 EM 4-0250

Your Allis Chalmers - Cash Dealer

TRUCK LOAD CITRUS FRUIT SALE!

WED.-THURS.-SAT.

DEC. 23 - 24 - 26

GRAPEFRUIT

FOR A JUICY BREAKFAST EYE-OPENER DIRECT FROM THE VALLEY

20 POUND BAG RUBY RED

\$1.09



TEXAS GRAPEFRUIT
TEXAS GRAPEFRUIT
TEXAS GRAPEFRUIT
TEXAS GRAPEFRUIT

5 lb. bag 45¢
40 Count Box \$3.49
32 Count Box \$3.95
10¢

ORANGES

The Juiciest in Texas

20 Lb. Bag

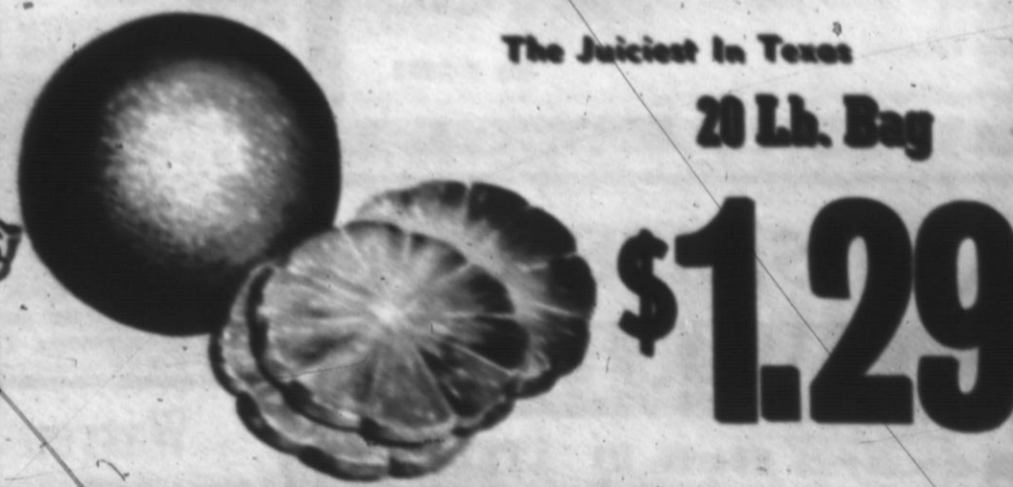

\$1.29

TEXAS JUICE ORANGES
TEXAS JUICE ORANGES
TEXAS JUICE ORANGES

5 lb. bag 45¢
100 Count Box \$3.49
10¢

Just In Time for the Cold & Flu Season. Stock Up Today and be Prepared with the finest direct from the valley.



... A CHRISTMAS WISH

That you may have a most joyous and cheerful

Christmas — the kind that you will remember

with ever growing happiness until this time

next season.

WAG SEED



Closed Friday, Dec. 25

CHRISTMAS

These Prices
Good Mon.,
Tues., Wed.,
Thurs., Sat.

cheer begins right here, at

Piggly Wiggly

Brown & Serve Rolls TENDER CRUST All Varieties **2:49¢**

Sealtest — 1/2 Pt. Ctn. Whipping Cream 25¢	Lanes — Flaming Ice Cream Snowballs Box 69¢
Sealtest — Plain or With Chives Sour Cream 2 For 49¢	King Size or Reg. — 6 Btl. Ctn. Coca Cola 39¢

ICE CREAM Lanes Half Gallon All Flavors **59¢**

SUGAR
Holly Beet 10 Lb. Bag **98¢**



JELLO 3 Oz. Boxes Box **10¢**

LARGE EGGS Sunny-side Up Grade A 2 Doz. For 89¢	SHURFINE FLOUR 10 Lb. Bag 79¢
--	--

COFFEE FOLGERS Lb. Can All Grinds **79¢**

Corn Our Darling Whole Kernel — Cream Style 303 Can 2 For 29¢	Pecans Ellis — Shelled 10 Oz. Pkg. 69¢	Bread Ranch Oven Frozen — 2 loaves per pkg. 2 For 49¢
--	---	--

PUMPKIN Shurfine 100 Can **2:25¢**

CELERY 15¢
Add Flavor To Salads
STALK
Mouth Watering Goodness
For Zip — Flavor And Health

SWEET POTATOES 15¢
CRANBERRIES 29¢

Christmas Napkins
Holiday Dinner Size
2 For **89¢**

Highly Unsaturated
CRISCO
3 Lb. Can **79¢**

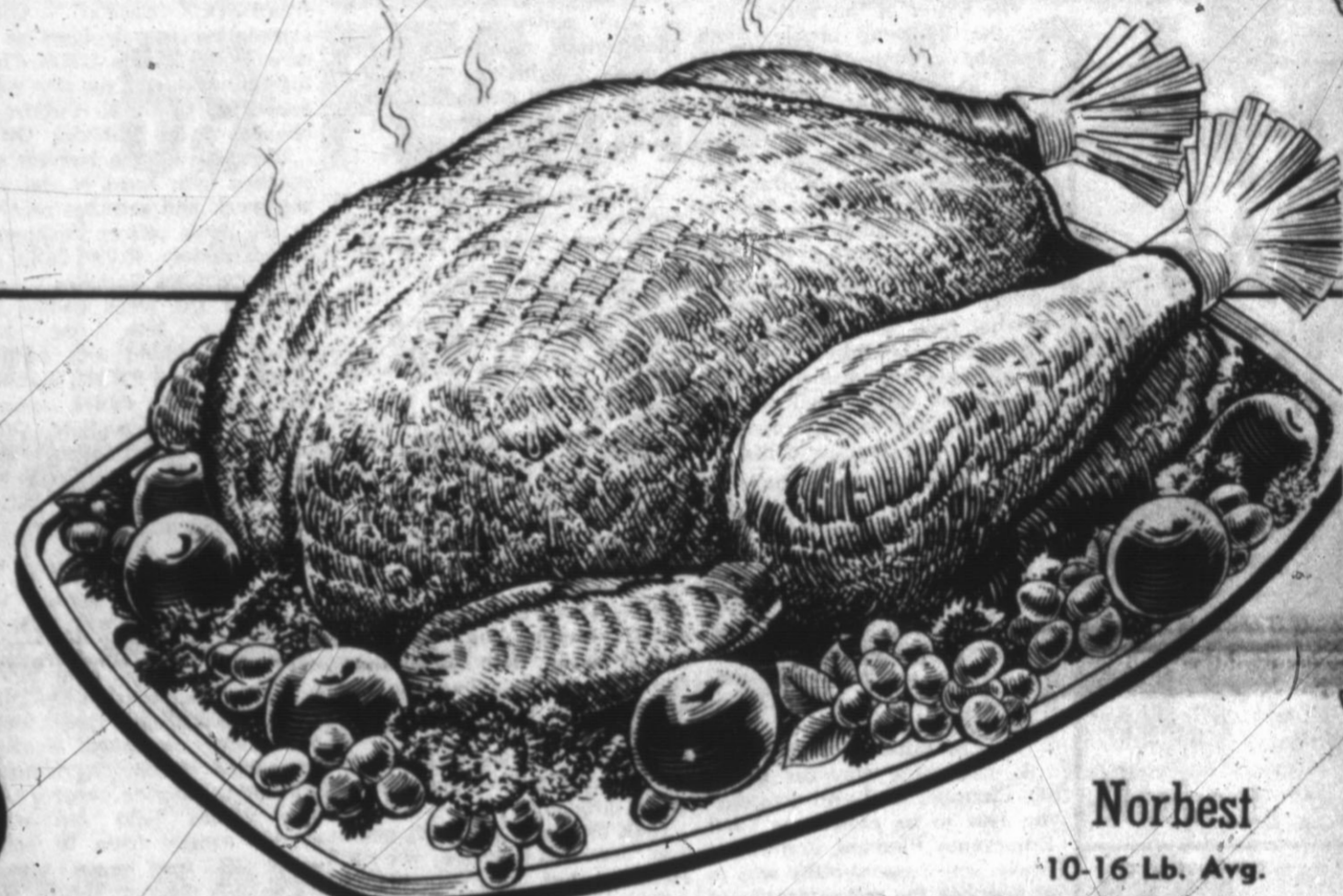

TURKEY TOMS 17-24 Lb. Avg. Lb. **35¢** **TURKEY HENS** Lb. **39¢**

Large Selection Canned Hams, Cheese Boxes, Goose, Duckling, Virginia Cured Hams, Smoked Turkey & Hams, Stuffed Turkeys & Swift Butterball Turkeys.

HAMS
Wright's Fully Cooked 12-16 Lb. Lb. **45¢**
Hormel Cure 81 Boneless Fully Cooked Lb. **98¢**

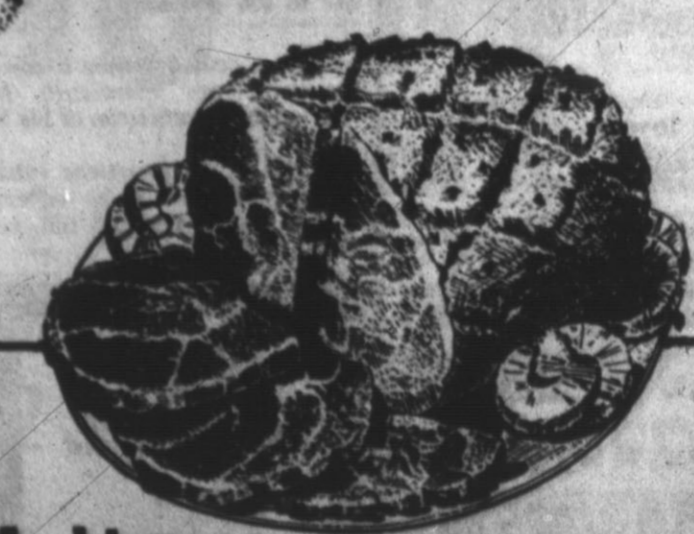

Swift Premium **HENS** Lb. **39¢**

FREE
Elegant 22" K. Gold
FRUIT PLATE
This Week
With Purchase Of \$7.00 or More



RESULTS OF 'OPERATION PEP'

No Conclusion Has Been Made On Suggested Sunday Damper

EDITOR'S NOTE: This is the fourth in a series of articles by Deaf Smith County Chamber of Commerce Manager Bill Thompson explaining the results of "Operation PEP" — a chamber-sponsored civic improvement project started several months ago.

By **BILL THOMPSON**
Chamber Manager

The Rev. B. L. Davis, pastor of the First Baptist Church, said, "I have a deep conviction at this point that whatever we do in this community if we fail spiritually, then we have failed. I would suggest that in all we do, that we keep in mind that Sunday is the Lord's Day. I

would like for us to recognize that and guard against having activities on the Lord's Day if possible.

"We try, in our church, to limit the Lord's Day to film. I hope we will keep in mind that we have a spiritual program in our churches and that we are interested vitally in all other things that go on. As we plan I hope that we will refrain from promotion of activities on the Lord's Day. This will be appreciated by the ministers as we try to make our community the best we possibly can."

No Conclusion Yet

This question has been debated without conclusion in meetings of retailers and of the Chamber and Operation PEP Directors meetings. The conclusion of all groups has been simply that this is a matter for each individual to decide in his own conscience, that the business is no more to be blamed for staying open on Sunday than is that customer who trades on Sunday.

Without a clear-cut and enforceable law the only solution is an attempt at securing voluntary compliance and support from the public. There does not even seem to be complete agreement among the church leaders that there is a clear religious-moral issue involved. There has been a greater consciousness of the problem on the part of some organizations in planning events of community interest.

Solution Found

The writer of this series raised the following problem and had the solution dumped in his lap! "A few years ago an effort was made to start a civil defense organization in Deaf Smith County. The County and City worked closely together and set up an organization. This is one of those things that deteriorates from lack of use and continued planning. I would like to see those agencies serving in this field such as the Red Cross, Civil Air Patrol, and other agencies organize under the County and City a civil defense unit, and have regular planning meetings and regular drills.

"We hope we never have to use its services. We never anticipate natural disaster or war. We do not want it, but when a tornado strikes, we do not have time to organize a disaster unit. It must already be organized. We have a real need to revitalize and reorganize our civil defense organization in Deaf Smith County."

Committee Set Up

A committee was set up in the Chamber of Commerce during 1964 to be called the Civil Emergency Planning Committee whose sole responsibility was to accomplish the reorganization of the Civil Defense set up. Several meetings were held with City and County officials resulting in the appointment of this writer as Civil Defense Director.

Since then the Operational Plan has been rewritten, the City and county have again become eligible to obtain surplus equip-

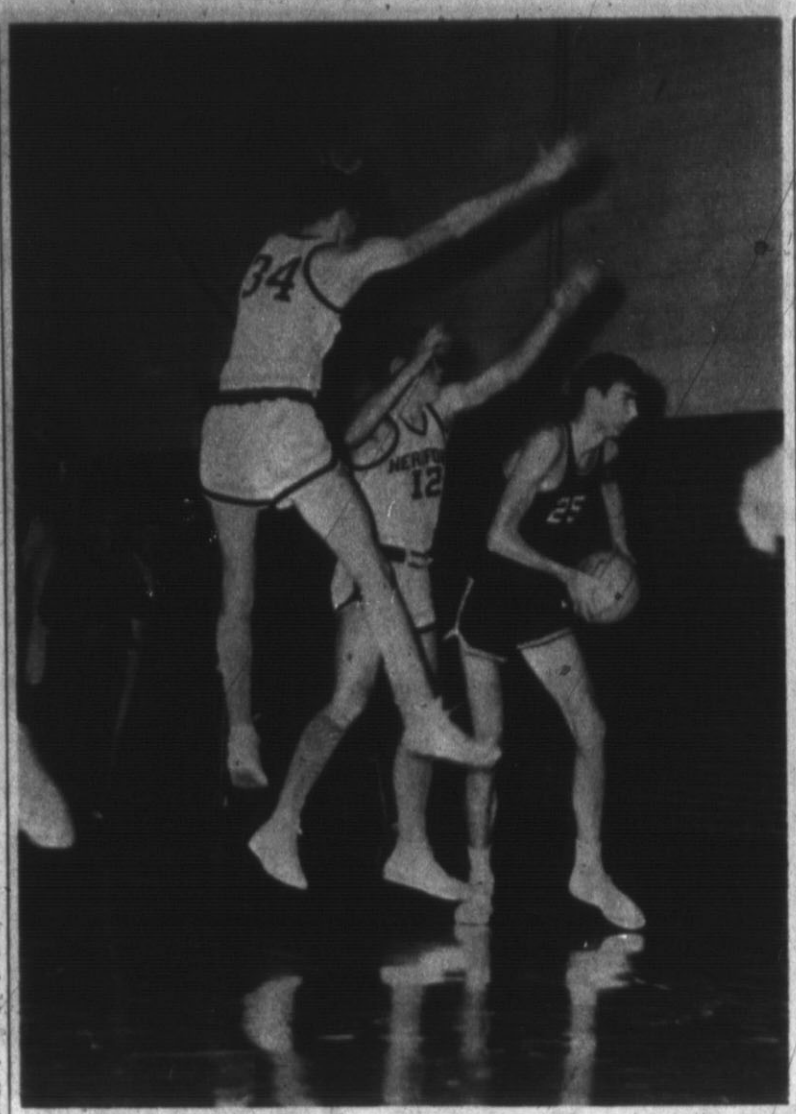

HEY, TAKE THIS THING!! — Bill Jordan, 25, is looking for some one to take the ball as Robert Strange, 34, and Roger Owen, 12, cover him up after he gets the ball on a rebound. The Sandies won the game 75-55. (Staff Photo)

ment and properties and to participate in the state and federal programs. Communications, police, fire plans have been submitted and approved.

But still a lot of organizational work needs to be done. A radiological monitoring course is to be taught here by a team from Fort Sill during February. Other training courses will be held as they are available.

Confused by Streets

Mrs. Lois Rutter said, "I am confused about the way our streets are named. I have to get out a city map in order to find them. Plainview has a much better system, since their streets are named alphabetically, and anyone who knows their ABC's can find the street."

Though many might agree with Mrs. Rutter, how many would agree to changing the name of the street on which they reside? Many street names are firmly entrenched. Changing them would perhaps create more problems than would be solved. There has been a specific recommendation made that 13th, 14th, and 15th be renamed since the numbers have no significance, there being no streets numbered 1 through 12 in most of the city and the house numbers bear little relation to the street numbers.

Dick Walker stated, "My question concerns service work. Hereford has men capable of doing any kind of service work. I would like an ordinance requiring out-of-town people who come to Hereford to do service work to have a license to do so. This would keep out-of-town servicemen from messing up work and leaving it for someone else to fix."

This problem has been considered in a revised plumbing and

Legal Notice

THE STATE OF TEXAS

To: John H. Gibson, being one and the same person as John Gibson, Defendant, Greeting:

You are hereby commanded to appear by filing a written answer to the Plaintiff's Petition at or before ten o'clock A. M. of the first Monday after the expiration of forty-two days from the date of the issuance of this citation, same being Monday the 25th day of January 1965, at or before ten o'clock A.M. before the Honorable District Court of Deaf Smith County, Texas, at the Court House of said County in Hereford, Texas.

Said Plaintiff's Petition was filed in said court, on the 8th day of December, A. D. 1964, in this cause, numbered 4883 on the docket of said court, and styled, EULA CARMACK, a female sole, Plaintiff, vs. GENE BROWN, ET AL., Defendants.

The names of the parties to the cause are as follows:

Eula Carmack, a female sole, is Plaintiff and Gene Brown and Tommy Brown, doing business as Gene Brown and Son, a co-partnership, R. J. Collier, and John H. Gibson, also known as John Gibson, are Defendants.

A brief statement of the nature of this suit is as follows, to wit:

Plaintiff sues for: Possession of and title to the following described real estate situated in Deaf Smith County, Texas, to-wit: All of Lot No. 46 of Brownlow Addition, a Subdivision of the West 550 feet of Block No. 16, Welsh Addition to the Town of Hereford, Deaf Smith County, Texas, as shown by the map or plat thereof recorded in the Deed Records of Deaf Smith County, Texas. Plaintiff further prays that the cloud cast upon the above described property by the Defendants be removed and that title to said property be vested in the Plaintiff and divested out of the Defendants as if more fully shown by Plaintiff's Petition on file in this suit.

If this citation is not served within ninety days after the date of its issuance, it shall be returned unserved.

The officer executing this process shall promptly execute the same according to law, and make due return as the law directs.

Issued and given under my hand and the Seal of said Court, at office in Hereford, Texas, this 11th day of Dec., A.D. 1964.

Attest:
Lucille Posey Clerk,
District Court, Deaf Smith County, Texas.
(SEAL) S-24-4c

CAP Cancels Two Meetings

The Hereford Composite Squadron of the Civil Air Patrol will not meet on December 21st or December 28th, according to the unit's commander, Dr. Milton Adams. There will be a special accelerated training program held for cadets during the holidays, however, for those cadets who wish to earn more rapid advancement.

Cadets will meet four hours per day in the Chamber of Commerce office beginning Monday, December 28th, at 10 a.m. There will be no sessions on New Year's Day but the examinations will be administered on Saturday, January 2nd. Cadets planning to take the special training should notify Lt. Adams by December 24th.

A new class of cadets will be enrolled on January 4th if there are as many as ten boys who are interested. Boys 13 through 20 are eligible to join. Adults also are much needed in the program. Anyone interested in aviation, communication, first aid, or who would be willing to assist in an administrative or clerical capacity would be welcome.

Martha McBride Wins 'Traveling Trophy'

"Traveling Trophy" award which is furnished by the Public Service Company was presented to Martha Ann McBride Thursday by Carol Turrentine. This trophy is presented to the 'Speaker of Distinction' of the Junior Public Speaking Group of 4-H.

Martha Ann is the daughter of Mr. and Mrs. Juston McBride. Carol Turrentine was the winner of the trophy for November.

Darrell Rose is the adult leader and director of the seventeen junior speakers who meet at the Community Center twice monthly.

the Community Center twice monthly.



Facts about PHARMACY...

ONLY YOUR DOCTOR IS QUALIFIED TO PRESCRIBE FOR YOU

Your pharmacist may not prescribe medicine — only a doctor can — but he is qualified to answer your questions regarding medicines.

McDOWELL DRUG

KIRBY
For Christmas
KIRBY Vacuum Cleaner Company
Hereford

Make it a GAS LIGHT Christmas

CHOOSE FROM 3 MODELS
pay as little as

2
a month

If you already own a Gas Light, a second will be installed on your premises at a twenty percent discount.

Ask any employee of
Pioneer Natural Gas Company

Cotton Sample Receipts Down

LUBBOCK (Special) — Cotton sample receipts declined at the three South Plains USDA Classing Offices during the past week, according to W. K. Palmer, in charge of the Lubbock Office.

The peak of the harvest was reached over most of the area last week and samples received at the three offices declined to approximately 40,000 daily.

376,000 Samples

During the week ending December 16th, the Lubbock, Brownfield and Lamesa Offices classed 376,000 samples. The Lubbock Office classed 324,800, the Brownfield Office 33,600 and the Lamesa Office 18,200. This was the largest volume of cotton the three offices had classed any week this season.

Total samples classed at the three offices this season was 1,199,000 compared with 1,286,500 by the same date last year.

Trading in new crop cotton off the Lubbock market continued steady during the past week, but prices continued a slight downward trend. Agricultural Marketing Service reports indicate prices paid for white grades ranged from 50 points under COC loan levels to 65 points over the loan. Prices were generally lower for Light Spotted grades and ranged from the loan rate for Strict Middling Light Spotted to 115 points over for Low Middling Light Spotted.

Average Prices

Average prices paid for the most predominant qualities were: Strict Low Middling 29/32 - 26.85, Strict Low Middling 15/16 - 27.35, Strict Low Middling 31/32 - 27.80, Middling Light Spotted 29/32 - 27.25, Middling Light Spotted 15/16 - 27.65, Middling Light Spotted 31/32 - 28.20, Strict Low Middling Light Spotted 29/32 - 26.25, Strict Low Middling Light Spotted 15/16 - 26.75, Strict Low Middling Light Spotted 31/32 - 27.00.

Prices paid farmers for cottonseed remained steady the past week with prices ranging from \$47 to \$55 per ton.

electrical code covering many of the problems mentioned by Walker in an extension of his remarks.

(More of the questions raised at the meeting will be covered in the continuation of this series.)

NEED PLUMBING REPAIR??

- Complete Plumbing Repair Service
- Electric Sewer Machine Cuts Roots out of Sewer Lines

Winterize Your Home Now

- CHECK PILOTS
- CHANGE FROM COOLING TO HEATING

Call EM 4-3163 and let Jim handle the rest

— DEALERS FOR —

PAYNE
• Heating
• Air Conditioning Equipment

JIM'S PLUMBING & HEATING CO.
610 Jackson
EM 4-3163

ELJER
PLUMBING FIXTURES

Jim Clark
Hereford, Texas

YOUR LAST CHANGE
AT THESE CHRISTMAS BARGAINS
LAMM JEWELRY
Quitting Business Sale

\$10.95 Speidel Twist-o-Flex Band as low as \$4.95
Other Twist-o-Flex Bands as low as \$3.50

Many Well Known Brand BANDS as low as \$1.00
Regular values up to 9.95

Man's 1 Carat Diamond Ring	\$165.00
1 1/2 Carat Diamond Wedding Set	\$150.00
1/2 Carat Diamond Wedding Set	\$85.00
1/4 Carat Diamond Wedding Set	\$45.00

Other Diamond Prices Accordingly

WATCHES — many below cost. We still have some
LADIES DIAMOND WATCHES

Birthstone Rings & Dinner Rings 50% OFF
(for example — Reg. 9.95 for 4.95 and Reg. 7.95 for 3.95)

Men's 10 K Gold Initial Rings 50% OFF
(for example — Reg. 12.95 for 6.50 and Reg. 29.95 for 14.95)

Only 5 Brides Books Left 2.00 and up

Go in today to **LAMM'S QUITTING BUSINESS SALE** — 347 N. Main
They have to be out by Christmas. You have only 4 more shopping days left to take advantage of these prices.

NOTICE

THE FOLLOWING BUSINESSES WILL BE

CLOSED

SATURDAY, DEC. 26

FOR THE CHRISTMAS HOLIDAYS

In order that our employees may have an additional day to visit with their families and friends, we will remain closed Saturday, December 26.

KIDS
Bring This Ad and
and
10¢
for a game of
Bowling
Saturday
Jan. 2
9 a.m. to 5 p.m.
Ages 6 to 18 yrs.
Sunset Lanes
110 N. 25 Mile Ave.
EM 4-1560

NOTICE

THE FOLLOWING BUSINESSES WILL BE

CLOSED

SATURDAY, DEC. 26

FOR THE CHRISTMAS HOLIDAYS

In order that our employees may have an additional day to visit with their families and friends, we will remain closed Saturday, December 26.

Rutherford's & Co.	Dub's Man's Shop
Harman's	Glenn's Footwear
The Vogue	Helen's Youth Shop
Little's	Tannabill's Fabric Mart
Cowan Jewelry	Kester's Jewelry
Hereford Hardware	Roberts Appliance
E. B. Black & Co.	



By MELVIN YOUNG

Friends and neighbors out in the Westway area swarmed on to the Andrew Kershen farm Friday, and in typical Deaf Smith County fashion, harvested the Kershen's cotton crop.

Kershen has been hospitalized for the past two weeks with injuries sustained in a digger accident on his farm.

Cooperating with the twenty to twenty-five area farmers was Plains Farmers Gin and Grain Co. at Tri-County, operated by Ray Carlile. The Tri-County organization ginned the cotton immediately upon receipt, or as fast as possible, in order not to tie-up the cotton trailers for a prolonged period.

Five strippers were used in the operation, and numerous cotton trailers and pickups. It didn't take long for the men to complete the 36 acre harvest job. They moved into the field about 12:30, and according to Oskar Schwerter, the job would be completed by 4:30 or 5 p.m. Oskar was one of the many who pitched-in to get the job done.

It's this kind of neighborliness that makes Deaf Smith County what it is today. This isn't the first case of neighbors pitching in to help by any means. We can think of two others within the past twelve months, and rather than an isolated incident, we'd say it's just "typical" of the fine folks in this area. You can't beat them.

The cold weather Friday didn't stop the operation out on the Kershen farm, but we wondered if the men would have been as diligent on their own farms? We doubt it seriously, and it just goes to prove our point. Neighbors in Deaf Smith and surrounding counties are just about the finest to be found.

If you haven't completed your Christmas shopping, better hurry. Only four more days.

And speaking of Christmas shopping, we might add that selections have been unusually good this year. So fine in fact, that we still haven't decided what to buy. But we'll make it... we'll make it.

The completion of a new "deep well" out in the Simms Community has opened up new economic vistas in that area. Experiments are not complete at this time, but indications point to a 550 gallon-per-minute well. This would make a "good six-inch well" according to Paul Conaway, co-owner of W. A. Co. Drilling Co.

The irrigation belt has continuously moved westward over the past 15 years, and the successful completion of a deep well (888) feet gives area residents hopes of an irrigation water supply. About all that's available in the area now is windmill water, although Palmer Norton has a "shallow-water" well approximately 2 miles south of the experimental well.

Faul thinks the situation is encouraging. He's not predicting anything big for the time being, but indicated that a few

wells of this type might change the agricultural picture in that part of the county drastically. For instance, it would have meant the difference of a crop or no crop this year. Most area residents did not put a combine in the field in 1964, either for wheat or milo.

There are a lot of angles to be studied. Wells of this type would assure wheat pasture for the cattlemen, although we doubt that it is economically feasible to try to raise milo with a six inch well almost 900 feet deep and a pump setting of 840 feet. But it looks good, and we're happy to see it.

B. F. Cain is getting a little confused over conflicting advertising.

One sign at an Amarillo service station, he says, invited customers in to "Put a Tiger in Your Tank."

"About a block down the street was another stating 'Let us clean the Tiger hair out of your carburetor'."

Now this could get a little confusing.

A small boy leading a donkey passed by an Army camp. A couple of soldiers wanted to have some fun with the lad.

"Why are you holding your brother so tight, sonny?" asked one of them.

"So he won't join the Army," said the youngster without blinking an eye.

The Supreme Court of the U. S. gives a man the right to open his wife's letters, but it doesn't give him the courage.

Yule Party For La Plata Study

Traditional and new Christmas ideas were presented at the program for the annual Christmas party of the La Plata Study Club Tuesday in the home of Mrs. Ansel McDowell. Mrs. Urlin Streu gave the program.

Mrs. Phillip Shook called roll and each member present described a traditional Christmas custom in her home.

Mrs. Streu showed the Santa's head which had been used for 15 years in their family. Santa's eyes appeared to move and follow a line of direction around the room. A choral group made from magazines was among ideas suggested for making decorations with items found in the home.

Following the meeting members gathered around a white flocked Christmas tree which was trimmed in gold, and matched the white and gold living room for the exchange of white elephant gifts. They also prepared a food basket which will be given to a needy family during the holidays.

Attending were Mrs. Milton Adams, Mrs. Jay Boston, Mrs. Jack Brown, Mrs. Emil Dettman, Mrs. Roy Harris, Mrs. E. D. Hopson, Mrs. Ansel McDowell, Mrs. Lloyd McGee, Mrs. Elmer Patterson, Mrs. Frank Prowell, Mrs. Donnie Richardson, Mrs. A. J. Schroeter, Mrs. T. E. Seigler Jr., Mrs. Phillip Shook, Mrs. Rosale Simpson, Mrs. Urlin Streu and Mrs. Raymond White.

"Women in Religion" will be the program for January 3 with Mrs. Rosale Simpson as hostess and the program by Mrs. Jack Brown.

The oldest hospital still in existence is said to be the Hotel Dieu, founded in Paris around 650.

SPECIALS GOOD MON., TUES., WED., THURS., -- SAT., DEC. 21, 22, 23, 24, 26. WE WILL BE CLOSED FRIDAY, DEC. 25 FOR CHRISTMAS

TURKEYS

TOMS
Lb. 35¢
HENS
Lb. 39¢

Make Your Selection Now Before The Christmas Rush

HAMS

Half or Whole

Lb. 45¢
Shank End Lb. 43¢
Butt End Lb. 49¢

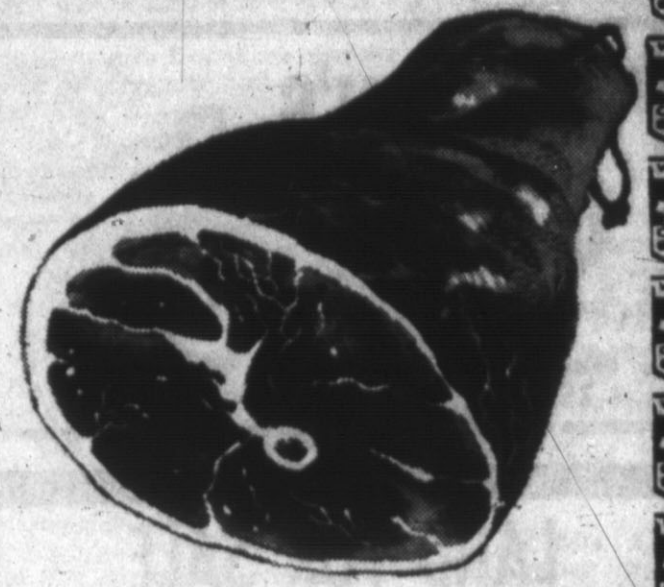

Center Slices Lb. 89¢

DOUBLE S&H GREEN STAMPS WEDNESDAY

With 2.50 Purchase or More

PECANS

Del Cerro 10 Oz.

69¢ PECANS

5 for \$2.45

Powdered or Brown
SUGAR
2 Lbs. 29¢

Del Monte — Early Garden
PEAS
303 Can 5 For \$1

Nest Fresh
EGGS
Grade 'A' 3 Doz. \$1

4 Oz. Pkg.
DREAM WHIP
39¢

Lipton's
TEA BAGS
24 Ct. 59¢

MINCE OR PUMPKIN PIES

Morton Frozen

29¢

Shurfine — Frozen
ORANGE JUICE
6 Oz. 2 For 49¢

Reg. or King—Plus Dep.
COCA COLA
39¢

Shurfine
Cranberry Sauce
300 Can 19¢

Roxey
DOG FOOD
5 Lbs. 49¢

Shurfine
SWEET PICKLES
22 Oz. 39¢

WHIPPING CREAM

Cloverlake

Half Pint

29¢

CRANBERRIES

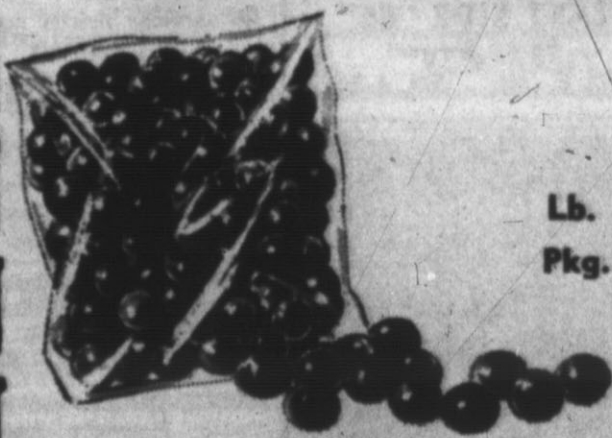

Lb. Pkg.

19¢

CELERY STALK

2 For 25¢

APPLES

2 Lbs. 25¢

TEXAS ORANGES

2 Lbs. 25¢

LEMONS

Lb. 19¢

Delicious or Rome

Tender Crust Brown N Serve Rolls 2 Pkgs. 49¢
SHURFINE FLOUR 10 Lbs. 73¢
CRISCO SHORTENING 3 Lb. Can 75¢
FOLGERS COFFEE 3 Lb. Can \$2.19

ROXEY

DOG FOOD

Canned

15 for \$1

YES YES COOKIES

Box 39¢

REYNOLDS FOIL

25' x 12" Roll

29¢

LIBBY'S PINEAPPLE

15 Oz. Can 4 For

\$1

SHURFINE GREEN BEANS

French Style Or Cut

5 For \$1

Shurfine SWEET POTATOES

303 2 For

35¢

SOUR CREAM

Cloverlake

8 Oz. 23¢

SANTA CLAUS

WILL BE IN OUR STORE

THURS., DEC. 24

2:00 P.M.

TAYLOR & SONS FOODS

★ YOUR HOME TOWN BOYS ★

★ CASH AND SAVE ★

LOW, LOW EVERYDAY SHELF PRICES

THANK YOU

For your generous orders of our cakes.

Our love goes into the preparation of them for the enjoyment of you and yours.



May God's Blessings be with you this Yuletide

Anni Brashear

CUFF LINK SETS

\$1.75 up

BIRTHDAY SALE SPECIAL

COWAN JEWELRY

Phone EM 4-2030 WANT ADS Phone EM 4-2030

We Are Today Paying
(Subject to Market change)
Milo 1.87
Wheat 1.50
Compliments of
CONTINENTAL GRAIN CO.

HEREFORD BAKERY
519 Park Ave. EM4-0177
HOME OF
Deaf Smith County
Bread and Pastries

FOR
● Gas ● Wash ● Grease
● Wheel Balancing
● Minor Repairs
BOYD'S HUMBLE SERVICE
EM 4-1110
Hiway 60 & 385

SERVICE ON
Black & White & Color
TELEVISION
Any Make or Model
SUNSET APPLIANCE
906 Lee EM4-3472

1. FOR SALE
Miscellaneous
FOR SALE Baled Maize stalks.
Phone EM4-0996. B-1-10-16-tfc

FOR SALE 30 Inch gas range,
window oven, SII West 4th.
B-1-11-51-2p

Complete
Turn Key Installations
of Pumps and
Gear Drives
BIG "T"
PUMP CO., INC.
Sales & Service
Hereford EM 4-0353
Dimmitt 647-3444
Frono 2151
S-1-24-tfc

WE ARE DEALERS
for Peerless Grain Rollers
and Feeding Equipment
DAVIS IMPLEMENT
144 W 2nd EM 4-2811
B-2-18-tfc

Poor Boy's Garage
1/2 Mile West of Northwest Elementary
Bus. Phone EM 4-3509 Home Phone EM 4-2130

Lions Club
meets each
Wednesday, 12 Noon
Hotel Jim Hill

OUR SERVICE DEPARTMENT
is equipped and staffed to
give you the service you
are entitled to.
We appreciate
your business.

EXPERT CLOCK REPAIR
on All Clocks
8 Day — Alarm — Coo-Coo
and Automobile
COWAN JEWELRY

FOR SALE Leafy Sudan
hay and baled kafir stalks.
Sudan is excellent horse feed.
S. L. Garrison. Phone 276-5221.
B-1-0-50-tfc

FOR SALE 1962 New Moon Mobile
Home, 10' x 50'. Heavily
insulated, Carpeting, new
furniture in living room. Colored
appliances. Will help in a ke
suitable financing. Inquire 123
Greenwood. Phone EM 4-0209.
B-1-28-25-2c

MILBURN MOTOR COMPANY
We Pay Cash For Used Cars
225 N. Sampson
Phone EM 4-0077
B-3-33-TFC

LAND FOR SALE
2200 Acres
● 7 operating 8" & 10" wells
on natural gas
● Plenty of water
● Modern house
● Large Steel barn
● Wheat crop goes
● \$225 per acre
Phone
Mr. Jones
396-6801 Stratford, Texas

Hereford Rotary Club
meets every
Monday at 12:05
RANEY'S RESTAURANT

Kinsey-Osborn MOTORS
142 N. Miles EM 4-0990

CUSTOM FEEDING
Growing - Finishing Rations
CHARLIE STONE
EM 4-2224

BIG RED BARN
We Buy - Sell - Trade
for anything of value.
Used Furniture, Appliances
and Junk.
EM 4-3552
West Edge Of
Hereford
Highway 60
B-1-1-TFC

CLEANINGEST Carpet cleaner
you ever used, so easy, too.
Get Blue Lustre, Shampooer
for rent. Hereford Hardware.
B-1-17-25-1c

640 acres, San Luis Valley,
near Center, Colorado. Many
ranchers and farmers from the
Hereford area have bought,
or are buying land close by.
This acreage combines pasture
with farm land. Good Rio
Grande River water, plus three
large pump wells. Priced to
sell now at \$100.00 per acre.
Contact Gordon H. Rowe, Jr.,
Phone 852-3632, or 852-2735,
Monte Vista, Colorado.
B-4-51-4c

STATED MEETINGS
Second Monday
Thursday
7:30 p.m.
Practice
Tray Stambaugh, Sec.
Wm. S. Powell W. M.

ALUMINUM Storm Doors & Windows
Double Strength Glass
— The Finest Windows &
Doors in the Panhandle
Complete Installation
(Blue Ribbon Products).
For Free Estimates
Call
Hereford Roofing Co.
or
DON HATTER
EM 4-2523
Remember — The products
are only as good as
the installation.

Reliance HOMES
We Need Listings or
Dwellings, Farm Property,
And Business Property
Call EM 4-0555
Lone Star Agency

INSULATION
For new and old homes.
SHEET METAL NEEDS
WALKER SHEET METAL
305 E. 5th EM 4-0788
B-1-12-tfc

FOR SALE
1 - Mo-ped Cycle
1 - All State Cycle
1 - Cushman Scooter — 1963
Model
All in Good Condition
803 Knight — EM 4-3315
B-1-25-2c

COLONIAL INN MOTEL
DIMMITT, TEXAS
New, 35 large units, king size
pool, beautiful restaurant.
Take some trade. Owners John
Hodges, 2806 Bonham, Ralph
Cox 5504 Brinkman, Gene
Latham 4901 Erick, Amarillo,
Texas.
B-4-51-8c

MARK IV REALTORS
Hallmark of Service
230 N. 25 Mile Ave. EM 4-2220
--- FARMS ---
998 acres, all machine level irrigated land, two strong
8" wells set at 200 ft. 108 day frost free growing
season. Silage, barley, potatoes, lettuce, alfalfa. Well
improved. Total price \$65,000. Not over 29% down,
good terms.
--- HOMES ---
Do you want to trade your house for a larger 3 bed-
room, 1 1/2 baths, built-ins and all the conveniences of
family living? Located in northwest Hereford. Call for
details: H-326
Large two story, 4 bedrooms, 2 baths, living room, din-
ing room, basement, double garage. Only \$16,000.
H-41
1700 sq. ft. for \$16,400. Carpet, central heat, large
den, three bedrooms, 1 1/2 baths, brick, fence, covered
patio, large double garage. Well located for schools.
This is a family home. H-330
Move in for \$1,000, no loan closing costs. Three bed-
rooms, 1 1/2 baths, carpets, drapes, central heat. Only
\$13,300. Northwest Hereford. H-352
--- EVENINGS & SUNDAYS ---
Oliver Streu EM 4-2857 Francis Hardwick EM 4-2241
Mrs. Shelby Rogers EM 4-3266 Harold Rudd 289-5639

Emanuel Lodge No. 2002
Meets first and second
Monday evening of each
month.
302 Knight Street
Home of Eastman W.M.
Semmie Peters, Secretary
AF & AM

ELKS
Meet Each Tuesday
Night, 8 P. M. At
131 East 2nd Street

MEAT
Specializing in
CUSTOM SLAUGHTERING
WHOLESALE — RETAIL
HACKER — JESKO
Rt. 3 — Hereford
EM 4-3390

AUTOMOBILES
CHRYSLER IRRIGATION ENGINES
New & Used
Sales & Service
DISHMAN & HALE
Chrysler - Plymouth Inc.
345 East Highway 60
Phone EM 4-3150
B-1-43-TFC

ELECTRICAL SUPPLIES
We carry a complete line of
electrical supplies for "Do-It-
Yourself" additional wiring.
WITHERSPOON
ELECTRIC COMPANY
129 W. Third EM 4-0224
B-1-25-1c

ARTEL REAL ESTATE
EM 4-0944
206 N. 25 Mile Ave.
B-4-51-2c

GLASS IS OUR BUSINESS
Call Us For All Your Glass Needs
HEREFORD GLASS CO.
1302 Park Ave. INC. EM 4-2652

HEREFORD RADIATOR FRAME & AXLE SERVICE
120 Schley St.
DEPENDABLE SERVICE

When You Think Of CLOTHING Think Of MARTIN'S Ready To Wear
509 Park Ave. EM 4-1180

Hereford TELEPHONE ANSWERING SERVICE
Business and residence phones
answered when you are away.
We ...
Take orders
Relay messages
Perform duties of
personal receptionist
Wake Up Service
from 6:30 a.m. - 10:30 p.m.
All services strictly confidential
Contact
Carole or Johnny McIver
EM 4-3810
S-1-24-tfc

FOR SALE
TOP QUALITY
Irrigation Dams as low
as \$3.25
DAVIS IMPLEMENT
144 W 2nd EM 4-2811
B-2-18-tfc

TO SETTLE ESTATE
640 acres, Dallam County
grass land, house and im-
provements, \$150, per acre,
Box 1228, Dalhart, Texas.
B-4-51-4c

Tractor Cover Clearance
THESE MUST GO
Heat Houser Fits
1 HC 816 Ford 600 Side Entry
2 SP 13 John Deere 70 720 Std. Die 1955 &
Later
1 SP 66 Minnie Moline
1 SP 17 JD 720 730 70 RC Diesel
1 SP 18A JD 620, 630 720 730 RC Gas electric
Start Die
1 SP 65 MM 5 Star
1 HC 311 Case 500 Std. Diesel
1 HC 642 MM 445-335 LPG
1 HC 818 Ford 800 Side Entry
1 HA 500 Allis Chalmers B C CA
3 SP 54 D-17 Diesel
1 SP 80 Ford 600, 640, 660, 800, 840, 860
1 SP 38 Case 430, 530, 630 Gas & Die.
1 HH 455 Massey Harris 85 Horizontal Exhaust
Side Entry
The above models sold for \$34.50. Any or
all to first come at
\$15.00
ALSO 1 five foot Servis cutter — in good
condition only \$175.00 (You couldn't rent
one and shred sixty acres of stalks for this
money)
Kirby SALES CO.
107 Ave. H
Hereford, Texas

GLASS IS OUR BUSINESS
Call Us For All Your Glass Needs
HEREFORD GLASS CO.
1302 Park Ave. INC. EM 4-2652

HEREFORD RADIATOR FRAME & AXLE SERVICE
120 Schley St.
DEPENDABLE SERVICE

BARBER LUMBER
READY BUILT & CUSTOM BUILT HOMES
Built on your lot — or To Be Moved
Lumber Wholesale Direct From Mill To
You
2 MILES WEST ON HIWAY 60
EM 4-3135

TWELVE Two Bedroom Houses
To be moved from Sneed Camp
THREE FLOOR PLANS
From **\$1950** To **\$2500**
Located 10 miles west and 2 1/2 south of Stinnett
or 20 miles east and 2 1/2 south of Dumas.
Open Weekdays 9 a.m. to 6 p.m.
Sundays 1 p.m. to 6 p.m.
JACK ROWE
Phone TR 8-3091 Stinnett, Texas

You've Never Seen Such Thorough Service STOP IN SOON
Phillip "66" Products
EAST SIDE "66"
Rocky Stewart
1303 E. 1st. EM 4-2644

BIRTHDAY CAKE
ROSE & TRAY
SERVING THE
COWAN JEWELRY

FIREWOOD
Call
EM 4-3444

Colorado Rod-Weeders
PTO or hydraulic drive.
Cisco Rod - Weeders
with hydraulic drive.
Dempster Planters, Cultiva-
tors and Rotary Mows.
Lillian Shredders & Blades.
See the new M-F Diesel
tractors. We have several
GOOD used Combines.
SEE
LESLEY MOTOR CO.
For the finest in farm mach-
inery.
West Hi-way 60
Phone EM 4-1600

FOR SALE, 1500 bushels oats,
\$1 per bushel. Call C. P.
Worham, EM4-2601.
S-1-13-21-tfc

ANGUS BULLS and heifers for
sale. Hoover's Angus farm,
EM4-1735.
S-1-30-30-2p

Call EM 4-0555
If You Are In The Market For A Home
Lone Star Agency

KIRBY
For Christmas
KIRBY Vacuum Cleaner
Company

SERVICE ON ALL Washers & Dryers
SUNSET APPLIANCE
906 Lee EM4-3472

Buy with Confidence
Sell with Confidence

DEMAND ... JUSTICE

FARMS

250 acres on highway near Summerfield. Two 8" wells
on natural gas, approximately 1 mile of underground
tile. Owner would like to trade for more land.

160 acres with two 6" irrigation wells, 20 acres cot-
ton, 10 acres grass. Lays near perfect. \$400 per acre,
29% down.

160 acres 5 miles east of Hereford. Fair 3 bedroom
home, two 5" wells. Low down payment.

Well secured first lien note on development property.
Owner would trade for farm in this area. \$150,000
note plus 6% interest for 20 years.

60 acres located one mile from McLean, Texas on U.S.
Highway 66. Will trade for property in Hereford.

640 acres combination farm and stock operation. Four
strong 8" wells on natural gas and one lake pump.
Two and a half miles of underground tile. Good allot-
ments plus 50 acres sugar beets. \$425 an acre.

640 acres soil bank land northwest of Hereford in
water district. Trade welcomed.

320 acres. Two 8" wells, 3/4 mile of tile, good allot-
ments, including 80 acres of cotton. Fair improvements.
On pavement. More land wanted.

HOMES

Large brick, 3 bedroom home in northwest Hereford
near school and shopping center. Owners would like to
trade it in on a small farm near town.

Newly redecorated home on Ave. D near shopping
center and school. Perfect for a couple or a small
family. Large basement. Payments only \$50 per month.
Will trade for larger home.

Nice two bedroom home in Amarillo to trade for prop-
erty in Hereford or would even consider trading for
property other than real estate.

Justice Realtors
Corner Main & Highway 60 EM 4-2266
GENE SNEAD EM 4-1420 MIKE JUSTICE
VIRGIL JUSTICE EM 4-0944

Phone EM 4-2030 WANT ADS Phone EM 4-2030

Campbell Real Estate Offers—

WANT TO TRADE two fine houses in Amarillo valued at approx. \$19,000 and \$27,000 respectively, for similar houses in Hereford.

ROOMY 2 BDR. with attached garage. Carpeted, large rooms. Existing loan payable \$61.00 per mo. Price \$8,500. **CAPE COD STYLE 3 bdr.** house 2 bdrs. & bath downstairs, bath and bedroom upstairs. Corner lot, fenced yard, garage & other extras. Large existing loan, a good buy at \$12,100.00.

WILL TRADE EQUITY in clean 2 bdr. brick with att. garage in nice location for a trailer house, lot, car, etc., or plain old cash. Large loan, will pay out in about 11 years. \$8,500.

1480 ACRES in Moriarty, N.M. One good 8" well, a good 6" well, fair house, large loan, 2 miles off pavement. ONLY \$90 per acre.

75 ACRES on pavement close in, good well, good land, outstanding allots. Easy terms. \$450.00 per acre.

960 ACRE FARM in S. E. Colorado. Several good wells, underground tile, lays almost perfect, a beautiful place. \$250 per acre. Would trade for local land.

WILL TRADE 1 to 4 sections from a tract of good land in S. E. Colorado for land here or will sell for \$200.00 per acre. Nearly half already in loan. Several good wells, good improvements & allots.

CAMPBELL REAL ESTATE
1 1/2 mi. W. on US 60
Phone EM 4-0972

We don't just 'dabble' in Real Estate—it's our business.

1400 acres of cultivated land plus some grassland on pavement with irrigation, \$250 per acre. 29% down. Will trade. 640 Acres with (3) 6" wells, will trade.

Two 1/2 section and one section to sell with good water and allots. 29% down, will trade. As good as any farm land in Deaf Smith County.

480 acres. Three 8 inch wells. 10 miles from Hereford. Good allots. \$525 per acre. 29% down.

RAY DOWNEY
2810 Dunlavin Circle
Amarillo, Texas
Phone FL 5-5645
Res. FL 6-8500

WHY PAY RENT
WHEN YOU CAN OWN?
Two bedroom late model mobile home, furnished, central heating. Private lot available with option to buy. See Mrs. Benson at Credit Union or Mr. Benson at City Hall.

AGCENT Inc. EM 4-0783
New Showing Model Homes
Go north on 25 Mile Ave. to 13th Street turn right and follow Open House signs to Long Street.

Priced From **\$8,800**
Total FHA Down Payment **\$350**
Total GI Down Payment **\$125**

Only \$62 MONTH
CHEAPER THAN RENT
Includes interest, principle, Taxes and insurance
\$100 Deposit will start your loan

FARMS

Northwest 1/4 section. One 8" well good allot. Price \$350.00 per acre 29% down. 1280 acres 7-8" well, underground tile. Fair allot. Good improvements. On pavement. \$450.00 per acre. Cash. Good Prudential loan on this property.

Well improved 1/4 section two good 8" wells. Good allot. Price \$121,000. 29% down. Good 1/2 section. Two 8" wells good allots. \$450.00 per acre. 29% down.

San Luis Valley, Colorado. Good 1/2 section on pavement. 3-10" wells & ditch water. Price \$72,000. 14,000 down. Interested in buying a Ranch? Come by and let me show you my listings.

NEED A FARM LOAN? We represent the Prudential Insurance Co., largest farm lender in the nation. We make loans on farms, ranches, homes & commercial property.

HAROLD MORTON REALTY
Robinson Ins.
218 West 3rd
Home EM 4-1462
Office EM 4-2232

LAND FOR SALE
240 ACRES. N/W Hereford on pavement. All good level in cultivation. 75 acre wheat. 2 strong 6" irrigation wells. Possession. Terms. Take some trade. Per acre \$365.00.

213 ACRES. S/W Hereford. All good land in cult. and in soil bank. 2 GI loans \$13,500 to be assumed. Per acre \$125.

CATTLE RANCH: 1360 acres near Childress. 265 acre good land in cult. Bal. grass land. Good improvements. Plenty water. Will trade for Plains land or sell on liberal terms. Per acre \$65.00.

OTHER LISTINGS: On farm, ranches located throughout the country. To buy, sell or trade property, you can rely on us to do a good job.

FARM & RANCH LOANS. For the best farm and ranch loans available, see us about a **JOHN HANCOCK LOAN.**

WESSON REAL ESTATE
S. 385 Hwy. Ph. EM 4-2528
Hereford, Texas

607 STAR ST.
Brand new 3 bedrooms, 2 baths, kitchen, den, sunken living room. Complete with carpets, drapes, refrigerated air, fenced back yard and backyard patio. Get key at **LONE STAR AGENCY**

THREE BEDROOM
House on Avenue J. \$11,000.00. No down payment to person with good credit. Phone EM 4-2424.

20 SECTIONS, NE Dallam County. Plenty irrigation water, but deep. Natural gas available. 12 SECTIONS, water questionable. 2800 ACRES in shallow water. Plenty of water 50' to 150'. Some good malze farms, completely equipped.

RENTERS WANTED!
Color steel buildings built to your specifications, 2 acre lots, located north of B & B Oliver, Patterson Chemical and Merchants Fast Freight.

SOUTH PARK INDUSTRIAL SUBDIVISION
Sam Nunnally
EM 4-0555 — Days
Home — EM 4-2814

FOR SALE by Owner. Beautiful residential lot on Country Club Drive. Phone EM 4-1783.

Irrigated Farm Land and Ranches.

Real Estate loans made promptly. Liberal Valuations. For safety deal with a Realtor **J. C. RICKETTS, REALTOR**
Ph. EM 4-3771 133 W. 3rd St. S-4-25-TFC

OWNER RETIRING, WILL SELL Colorado Ranch, 10,400 acres deeded, some lease assigned. This is a plains ranch, water, and improvements. 3 miles out on good road. Presently ranch is all grass. PRICE \$312,000. Terms.

5206 acres, ALFALFA AND GRASS RANCH irrigated by shallow wells. Ranch is half riverbottom land. Price \$400,000. Terms. Might trade. E. H. Grantham, 210 Main Street, Ordway, Colo. Write or Ph. 9921.

NEED A FARM LOAN? We represent the Prudential Insurance Co., largest farm lender in the nation. We make loans on farms, ranches, homes & commercial property.

HAROLD MORTON REALTY
Robinson Ins.
218 West 3rd
Home EM 4-1462
Office EM 4-2232

LAND FOR SALE
240 ACRES. N/W Hereford on pavement. All good level in cultivation. 75 acre wheat. 2 strong 6" irrigation wells. Possession. Terms. Take some trade. Per acre \$365.00.

213 ACRES. S/W Hereford. All good land in cult. and in soil bank. 2 GI loans \$13,500 to be assumed. Per acre \$125.

CATTLE RANCH: 1360 acres near Childress. 265 acre good land in cult. Bal. grass land. Good improvements. Plenty water. Will trade for Plains land or sell on liberal terms. Per acre \$65.00.

OTHER LISTINGS: On farm, ranches located throughout the country. To buy, sell or trade property, you can rely on us to do a good job.

FARM & RANCH LOANS. For the best farm and ranch loans available, see us about a **JOHN HANCOCK LOAN.**

WESSON REAL ESTATE
S. 385 Hwy. Ph. EM 4-2528
Hereford, Texas

607 STAR ST.
Brand new 3 bedrooms, 2 baths, kitchen, den, sunken living room. Complete with carpets, drapes, refrigerated air, fenced back yard and backyard patio. Get key at **LONE STAR AGENCY**

THREE BEDROOM
House on Avenue J. \$11,000.00. No down payment to person with good credit. Phone EM 4-2424.

20 SECTIONS, NE Dallam County. Plenty irrigation water, but deep. Natural gas available. 12 SECTIONS, water questionable. 2800 ACRES in shallow water. Plenty of water 50' to 150'. Some good malze farms, completely equipped.

RENTERS WANTED!
Color steel buildings built to your specifications, 2 acre lots, located north of B & B Oliver, Patterson Chemical and Merchants Fast Freight.

SOUTH PARK INDUSTRIAL SUBDIVISION
Sam Nunnally
EM 4-0555 — Days
Home — EM 4-2814

FOR SALE by Owner. Beautiful residential lot on Country Club Drive. Phone EM 4-1783.

We have some nice sections in SHERMAN COUNTY

For sale or trade, with good allots and good water. 2-3, and 4 irrigation wells to the section.

We also have a nice 1/2 section in the Stratford area with 1-8" well and good allots. 1/2 mineral. \$21,000 down.

DALLAM COUNTY
We have 480A in good irrigation water, on paving, 1/2 minerals, with 629 acres of milo allotment. Price \$185 per acre.

555 acres priced \$290 per acre. Dig 2 irrigation wells, seller will carry total price on 15 years loan basis.

DEAF SMITH COUNTY
725A all in cultivation. 9-6" wells, good allots. Will consider trading for 1/4 or 1/2 section as down payment.

40A, on paving with good allots. Will consider party moving house onto it, or digging irrigation well. Will give 10 year loan on total price.

HOUSES
CHEAP, 3 bedroom house, on paving. Price \$6500.00, \$500.00 down.

Have other good buys in nice homes and cheaper homes located in all part of Hereford.

HAMBY REAL ESTATE
S. Hwy 385 EM 4-3566
Hereford, Texas
J. M. Hamby — EM 4-2553
Durward Hamby — EM 4-3466
Gerald Hamby — EM 4-1534

ONE MILLION DOLLARS
To lend on irrigated land in Deaf Smith, Castro and Parmer counties. For **PRUDENTIAL** America's Largest Farm Lender!

SAM NUNNALLY
EM 4-0555 EM 4-2814
LONE STAR AGENCY
B-4-11-10-4p

FOR SALE
160 ACRES of dry land, located northwest in the Simms Community. Allotments are 84 acres of wheat and 64 acres of milo. Total price is \$24,000. One half cash with good terms on balance. Call person to person, Joe Montgomery 385-5134 or I. D. Onstead, 385-3009, Littlefield, Texas.

LOANS FARM & RANCH FAST SERVICE
DUWARD HAMBY
EM 4-3566
NIGHT - EM 4-3466

FOR SALE OR LEASE, 467 A- acres irrigated land, Southern Nevada. Phone 889-3481 Halfway, Texas. B-4-34-51-4p

FOR RENT
TWO BEDROOM unfurnished apartment with refrigerator, built-in stove. Fully carpeted, drapes, central heat. Water bill paid. Shown by appointment. Call EM 4-3719.

FURNISHED APARTMENT
Two bedrooms, furnished in good taste, refrig. air, large lawn & plenty of storage for trunks, bicycles, etc. All bills paid. \$135.00 monthly. Minimum lease 6 months. **LONE STAR AGENCY**
601 Main
EM 4-0555 Nite EM 4-2814

FOR RENT Office space. Furnished or unfurnished. 308 South 25 Mile Avenue. Beefmaster Building Call EM 4-3444.

WANTED: Your repair work on all small electric appliances. Vern Witherspoon, 281 Jackson Hereford, 7 vs. 9-6-31-TFC

WANTED Plymouth, Dodge, 55- 54 six cylinder or motor only. Write/Box 53 Umberger, Texas. B-4-34-51-4p

WORK WANTED: Painting, paper-taping, tinning, sheet-piling, any carpenter repairs. Ted Oldfield, EM 4-0255 or EM 4-3222. B-4-34-51-4p

WANT TO DO Custom plowing and chiseling. Phone EM 4-0553. B-4-34-51-4p

HELP WANTED
BOY WANTED to deliver Lab-book Avalanche Journal. Ph. EM 4-3883. B-4-34-51-4p

Situations Wanted
CUSTOM FARMING, fertilizing, flat breaking, plowing. Call Gene Heath, Dimmitt, 647-3883 nights, 647-4811 days. S-4-25-TFC

NICE two bedroom trailer house for rent. Close in to shopping center. 605 McKinley. Phone EM 4-2712. B-5-16-25-1c

TWO ROOM furnished house for Spanish Couple. N. B. Hood. 343 West Second. B-5-13-25-1c

FOR RENT one bedroom furnished apartment. Redecorated, Palo Duro Apartments, 608 East Third, Apartment A, in rear. B-5-17-25-1c

TWO BEDROOM house and garage. \$15 week. Immediate possession. EM 4-9424. B-5-10-25-1c

NICE three room and bath furnished apartment for white couple. Floor furnace. B111a paid. EM 4-0469 or EM 4-0188. B-5-17-25-1c

FOR RENT nice two bedroom furnished house. Whites only. No dogs. 111 Avenue C. Phone EM 4-1054. B-5-16-25-1c

FOR RENT trailer house. Inquire at 342 Avenue D. B-5-10-25-1c

FOR RENT furnished apartment Whites only. Call at 813 South Texas. EM 4-3139. B-5-12-25-3c

FOR RENT large unfurnished house. close in. Whites only. Call after 5 weekdays, Mrs. M. T. Rutter, 401 West Third. B-5-21-25-1c

FURNISHED three room house. 131 North 25 Mile Avenue. B-5-10-24-1c

WAREHOUSE for rent or lease. 130 x 50. Across from Stephens-Hudson Motor Co. Inquire 407 Lee Ave. or EM 4-3424. B-5-20-33-1c

TWO BEDROOM, furnished or unfurnished split level apartment. Carpeted, Central heating, refrigerated air. Call EM 4-1111. B-5-15-51-1c

THREE ROOM furnished apartments. White only. No children, no pets. Phone EM 4-0281. B-5-12-49-TFC

OPEN NORTHWEST MOBILE LODGE
Twenty eight Mobile Home spaces. 42'x70'. One block north of King's Manor. Call EM 4-1108 Jesse Scott. B-5-11-11-1c

FOR RENT Three room furnished apartment. Call EM 4-0180 or EM 4-1488. B-5-10-50-1c

NICE CLEAN furnished apartment with carpet. Whites only. No pets. Bills paid. EM 4-2258. B-5-13-49-TFC

FOR RENT Three room furnished apartment. Whites only. 126 North 25 Mile Avenue. B-5-13-51-1c

THREE ROOM furnished apartment. No. pets. White adults only. 613 South 25-Mile Avenue. B-5-14-38-1c

TWO BEDROOM furnished, two bedroom unfurnished apartments. Whites only. Apply 232 West Third. B-5-13-3-1c

WANT YEAR around farm job with house furnished. Joe Gilbreath, 508 North Second, Brownfield, Texas. B-4-35-51-4p

WANT To rent, three bedroom house, unfurnished; with double garage. N. E. Stowers. 388-9876. B-4-34-51-4p

WANTED: Your repair work on all small electric appliances. Vern Witherspoon, 281 Jackson Hereford, 7 vs. 9-6-31-TFC

WANTED Plymouth, Dodge, 55- 54 six cylinder or motor only. Write/Box 53 Umberger, Texas. B-4-34-51-4p

WORK WANTED: Painting, paper-taping, tinning, sheet-piling, any carpenter repairs. Ted Oldfield, EM 4-0255 or EM 4-3222. B-4-34-51-4p

WANT TO DO Custom plowing and chiseling. Phone EM 4-0553. B-4-34-51-4p

HELP WANTED
BOY WANTED to deliver Lab-book Avalanche Journal. Ph. EM 4-3883. B-4-34-51-4p

Situations Wanted
CUSTOM FARMING, fertilizing, flat breaking, plowing. Call Gene Heath, Dimmitt, 647-3883 nights, 647-4811 days. S-4-25-TFC

10. NOTICE

BEFORE YOU Buy new equipment, cars, pickups — check the advantage of lease-purchase plan at Mark IV Realtors. EM 4-2220. B-10-19-25-1c

CLASSES IN OIL PAINTING FOR ADULTS
To begin January 12th. Thursday nights, Thursday and Saturday mornings. Small classes, personal attention, Enroll Early.

EUNICE PETERSEN STUDIO
409 Irving Ph. EM 4-3198
\$-10-25-3c

The Board of Trustees of the Hereford Independent School District will accept sealed bids on the two (2) out buildings located behind the house at 109 Avenue G, Hereford, Texas.

Bids will be addressed to Mr. Ivan Block, Chairman, Board of Trustees, Hereford Independent School District, Box 900, Hereford, Texas.

The Board reserves the right to reject any or all bids. B-10-24-3c

T & H DRILLING COMPANY
4" to 12" casing. Gravel pack or screen.
Nathan Hopton EM 4-2332
D. E. Turner EM 4-0811

FOR TEST WELLS
Dig test holes, new wells, deepening and repair. 4"-14" holes, gravel pack or filter. Work guaranteed.

REPAIRS ON Television Two Way Radio Citizen Band HUCKERT TELEVISION SERVICE
143 N. Main EM 4-3702
S-11-17-1c

SEWING MACHINES
Vacuum Cleaners, Parts and Repairs. Disposable bags. **JEFF ROBINSON**
137 Ave. D. Ph. EM 4-0262
S-11-28-TFC

CALL JOHN TURNER FOR WELL WORK
Windmills and pressure pumps. Years of experience and know how.

WILL SAVE YOU MONEY
Phone EM 4-2194
S-11-37-1c

KELLEY ELECTRIC
Doug and Virgil
Electrical Contractors
Residential and Commercial
All bids and wiring competitive. No Job Too Large or Small
Phone EM 4-1345
Nights phones EM 4-2012 or Box 130 EM 4-1345
B-11-46-1c

OWENS & HOLLINGSWORTH
EM 4-3572
Commercial - Industrial Residential Wiring
809 EAST SECOND
Magneto - Starter Generator & Electric Motors Rewind
Sales & Service
B-11-13-TFC

JUSTOM HAULING and moving. Pick up and delivery. Call EM 4-1083 or EM 4-3982. Butch Freeman and Lee Loftin. B-11-17-3-1c

For Your PLASTIC IRRIGATION PIPE NEEDS
See **B & J IRRIGATION SUPPLY, INC.**
Now Located Just East of City Limits on North side
EM 4-0955
B-11-17-1c

WOULD LIKE to do custom hauling. Call EM 4-0888. B-11-10-15-1c

SERVICE ON ALL MAJOR APPLIANCES AND REFRIGERATORS
S & R APPLIANCES
209 Milan EM 4-1300
B-11-42-1c

WE HAVE in stock at all times, special water softeners. Call EM 4-3280. B-11-20-1c

ELECTRIC SEWER DIGGER SERVICE
Removes roots etc. from sewer lines. Also septic tanks cleaned.

STATE SANITATION SERVICE
Box 23, 809 Nighth EM 4-3315
B-11-17-1c

FRIO NEWS

Cantata Slated In Frio Church
By MRS. OWEN ANDREWS
Brand Correspondent

Christmas is being celebrated with many parties and programs at Frio with the climax to come at 7 p.m. tonight with a cantata at the church and then again on Christmas Eve at the church with a program and the appearance of Santa.

The Thursday eve program is planned to begin about 6:30, followed by distribution of gifts and treats and Santa's visit with the children.

The cantata is to be given by the church choir, directed by Weldon Stephan, and accompanied by Mrs. Jack Rogers at the piano and Mrs. Joe Shultz at the organ.

Mrs. Earnest Harder and Mrs. G. W. Fine entertained their Sunday School and T. U. group of Primaries with a dinner and Christmas Party at the home of Mrs. Harder. Children attending were Kenneth Adams, Jill Stephen, Jerry and Patti Robbins, Beverley Cole, Van Mason, Jay Minion, Stephanie Martin, Kirk Andrews and Jodi Autry. Rev. G. W. Fine was also a guest.

Mr. and Mrs. Jim Cassels and daughter, Dimmitt, entertained with a supper at their home Thursday evening. Those attending were Mr. and Mrs. James Dobbs, Mr. and Mrs. Kenneth DeHart and Mr. and Mrs. Bruce Terry.

Construction has begun on a new house for Mr. and Mrs. Pat Robbins. The ground work is being done at the old Frio School location on the south side of the road.

Mrs. Charles Self and children visited her parents, the Kenneth Coxes at Lubbock, on Wednesday. They accompanied Mrs. Cox to Clovis.

Mr. and Mrs. Earnest Harder and sons were leaving Saturday for a family dinner of the Harders at the home of his parents, Mr. and Mrs. G. J. Harder at Meade, Kan. They expect to return on Sunday.

Funeral services for Mr. Ben Carter, of Tahoka, were held at the Tahoka First Baptist Church, on Wednesday afternoon. The Carters are long time friends of the G. W. Parkers. Mr. and Mrs. Parker went on Tuesday night to spend the night with her brother and attended the funeral Wednesday. Also attending the funeral were Mr. and Mrs. David Yandell and Mrs. Johnnie Robinson and children.

Mr. and Mrs. J. H. Dobbs moved Monday into their new 4-1-1 brick home on Circle Drive south of the Tierra Blanca. Hereford. The house has three bedrooms and two baths. Mr. and Mrs. James Dobbs and daughters moved Tuesday, into the house vacated by their parents. Mrs. James Dobbs parents, Mr. and Mrs. Walter Jay, of Elk City, Okla., are here to visit until about the first of the year and are helping the Dobbs get settled.

The general use of O and Mac in Irish family names dates back to the period of King Brian Boru in the 11th Century. The O means of; Mac means son of. Names beginning with de and Fitz derive from the Norman conquest of Ireland in the 12th Century. Fitz means son of and de means of.

Read The Classifieds Classifieds Get Results.

SPECIAL LIMITED ENGAGEMENT! UNCUT ORIGINAL LENGTH!

Star 342 N. Main

CHRISTMAS PARTY

JERRY LEWIS

THE DELICATE DELINQUENT

WALT DISNEY'S GO BEAR TO MY HEAD

THEATRE GET BOOK

Only One Accident Occurs In City After Streets Glazed With Sleet

The usual flurry of traffic accidents after road conditions become icy failed to occur this week after the streets were iced over according to the Hereford Police Department.

Only one accident had occurred in the Hereford city limits since the sleet began glazing the streets Friday evening, as of late Saturday.

Vehicles driven by Elmer Patterson, 610 E. Fifth, and Jose Teodilo Gonzales, 211 Vera Cruz, collided at the intersection of Knight and Lake Streets shortly after 9 p.m. Friday.

In intersection According to investigating officers, Patterson was traveling

north on Knight and Gonzales was traveling west on Lake. The vehicles collided in the intersection.

Patterson was cited by officers for failure to yield right of way.

Damage to his vehicle was set at \$300 and damage to Gonzales' car was estimated at \$175.

In other accidents which occurred this week, vehicles driven by Ted Lynn McWhorter, 210 N. Texas, and Ruby Payne Stevens, 606 Schley, collided at the intersection of Sixth and Roosevelt, shortly after 12:23 a.m. Sunday.

According to officers Mrs. Stevens was going west on Sixth and McWhorter was traveling north on Roosevelt.

Gets Citation The vehicles collided in the intersection. McWhorter was cited by officers for failure to yield right of way.

Damage to Mrs. Stevens' vehicle was set at \$150 and damage to McWhorter's car was estimated at \$60.

Another accident occurred shortly after 3 p.m. Monday at the intersection of Park Ave. and U.S. 385, when vehicles driven by Leonard Click, 209 Ranger, and Rene Rivas Rendon, 203 Vera Cruz, collided in the intersection.

According to officers, Click stopped for a stop sign, but Rendon did not stop. He was cited for failure to stop for a stop sign.

Damages of \$400 Damage to Click's car was estimated at \$400 and damage to Rendon's was set at \$25.

Vehicles driven by Jennifer June Hagar, 126 Ave. B, and Gloria Rivera Gonzales, 119 Main, collided shortly after 5 p.m. Tuesday at the intersection of Sampson and Second streets.

According to officers, Miss Hagar was traveling west on Sampson and Mrs. Gonzales had stopped for a stop sign and continued when she collided with Miss Hagar.

Mrs. Gonzales was cited by officers for failure to yield right of way.

In the final accident, vehicles driven by Mrs. Lois Wood, Amarillo, and Nancy Albright, Rt. 1, collided at the intersection of Park and Ave. I shortly after 5:30 p.m. Tuesday.

According to officers, Mrs. Wood was traveling west on Park and made a sudden stop when a youth nearly ran into the path of her vehicle. Miss Albright collided with the rear of Mrs. Wood's car.

Miss Albright was cited by officers for following too closely and not possessing a valid operator's license.

Story Of Jesus Is Read For Veleda Group

Veleda Study Club met in the country home of Mrs. George Ritter Tuesday with members answering roll call by the question "What is a favorite Christmas tradition in your home?"

Mrs. Hugh Clearman presided and Mrs. Robert Strain was the program chairman. Mrs. Strain read the book "The Second Christmas" by John Haynes Holmes which is the story of the birth of Jesus in the stable at Bethlehem; of His life until His second Christmas and the miracles Mary looked and watched for that were to have come about by the birth of her son, Jesus.

Christmas gifts were exchanged by members and refreshments were served to Mrs. Bill Brady, Mrs. Joe Frank Clark, Mrs. Hugh Clearman, Mrs. Charles Hoover, Mrs. Armon Lauderback, Mrs. J. R. Oglesby, Mrs. George Ritter, Mrs. Robert Strain, Mrs. Robert Willmot, and Mrs. Gene Parsley.

Veleda Study Club will meet next in the home of Mrs. Glenn Watts, January 12.

The Wright Brothers tested a foil-supported boat in 1907.

The bed of the Amazon River is well below sea level.

Watch Repairing Local

Santa Fe

Time Inspector KESTER'S Jewelry & Gift Shop

Across from Post Office Phone EM 4-1811

Courthouse Records

Vehicle Registrations

H. J. Edwards, 1955 Chevrolet; James Franklin, 1958 Buick; Otto Olson, 1964 Ford; Howard Gault - Son, Inc., 1963 Chevrolet truck; Jose Mendoza, 1955 Buick; Marcelino Lara, 1954 Ford pickup; Tamos Villareal, 1957 Chevrolet; Sam Valdez, 1947 International truck; Reynaldo Cruz, 1950 Chevrolet; Jack Higgins, 1956 Plymouth; Leon Martin, 1958 Renault; E. W. Cawthon Jr., 1960 Oldsmobile; Ray Fitzgerald, 1959 Pontiac; V. E. Dabson, 1955 Rambler; Leonard Click, 1958 Chevrolet; Samuel Valdez, 1960 Buick; Elby W. Kendrick, 1962 Chevrolet; Linda Higgins, 1960 Chevrolet; Harlan L. Barber, 1965 Oldsmobile; M. A. Ferguson, 1965 Chevrolet; George E. Brashear, 1954 Oldsmobile; Pedro Sanchez, 1958 Ford; Martin Rodriguez, 1962 Chevrolet; T. C. Parmer, 1961 Chevrolet; Joe A. Brown, 1960 Chevrolet; K. B. Oliver, 1961 Plymouth; Lester Thomas Zanto, 1962 Chevrolet; Katie Erdman, 1962 Pontiac; Shirley June Bills, 1962 Chevrolet; Ray Polvadore, 1955 Ford pickup; Jesse Valdez, 1951 Studebaker, 12-15 Bruce C. Rhodes, 1960 Ford Falcon; Alfredo Barrera, 1959 Chrysler; Howard R. Godwin Jr., 1965 Ford; Eliseo Pastrana, 1960 Ford truck; Ray P. Simpson Jr., 1951 Chevrolet pickup; Shur-Gro Feed, Inc., 1965 Plymouth; S. Vasquez, 1957 Ford; S. Nelson Thwait, 1963 Buick; Vernon Kendrick, 1959 Ford; Rudolfo Valdez, 1958 Chevrolet; Rachel Murillo, 1949 Traveler house trailer; Toribio Liscano, 1956 Chevrolet; Cecil Asher, 1957 Chevrolet; Jesus H. Casanada, 1957 Oldsmobile; Lupe Perez, 1957 Ford; Alexander Caltano, 1955 Chevrolet, 12-16.

Alfredo Barrera, 1955 Chevrolet; Edgar Skypala, 1957 Fruehauf trailer; Edgar Skypala, 1963 Chevrolet truck tractor; Walter H. London Jr., 1958 Rambler; Jose DeLaCruz, 1954 GMC truck; William G. Crow, 1960 Ford truck; Manuel Cervantez, 1949 Oldsmobile; Librado Salinas, 1956 Chevrolet truck; Mrs. Charles N. Land, 1962 Plymouth; Gateway Produce Co., 1965 Dodge truck; Gene C. Seely, 1963 Oldsmobile; Lowell Sharp, 1963 Buick; Edward Jesko, 1965 Chevrolet, 12-17.

Warranty Deeds

Leo F. Neill, et ux, to Jerry H. Shipman, et ux: All of Lot 25, Sowell Addition.

B. J. Pugh, et ux, to Louie Squier: The South 20 feet of Lot 23 and all of Lot 24, The South 42 feet of Lot 22 and the North 30 feet of Lot 23, The South 14 feet of Lot 20 and all of Lot 21 and the North 8 feet of Lot 22, The South 36 feet of Lot 29 and the North 36 feet of Lot 20, The South 8 feet of Lot 17 and all of Lot 18 and the North 14 feet of Lot 19, The East 29 feet of Lot 27 and the West 43 feet of Lot 26, The East 1 foot of Lot 29, all of Lot 28 and the West 21 feet of Lot 27, The East 23 feet of Lot 30 and the West 49 feet of Lot 29, all in Colonia De Buena Vista.

Bradley Investment Corp. to Magdalena Zuniga: Lot 36, Gomez Subdivision of Block 37, Evans Addition.

Lindsey Construction Co., Inc., to Martin Reid Moore, et ux: The South 70 feet of Lot 6, Block 2, Crestlawn Addition.

James W. Witherspoon to W. D. Stockstill: A part of Lot 1, Block 1, Womble Addition.

Deeds of Trust

Floyd McGee, et ux, to Federal Land Bank of Houston: The South 1/2 of Section 54, Block K-3.

Nick L. Shyne, et ux, Merle E. Shyne, to First Federal Savings & Loan Association of Amarillo: Lot 8, Block 6, Westhaven Addition.

Joe H. Deavenport, et ux, to Federal Land Bank of Houston: The South 160 acres of the North 210 acres of the East 1/2 of Section 64, Block K-3.

J. W. Ballard and wife, Annie Ballard, to Leona Marie Harris: 213 1/3 acres out of Section 93, Block K-3.

E. R. Rodriguez, et ux, to Betty B. Rice, a feme sole: All of the East 100 feet of Lot 5, Block 6, Womble Addition.

Elvin Wilson, et ux, to The Equitable Life Assurance Society of the United States: The East 1/2 of Section 27, Township 2 North, Range 4 East.

Martin Reid Moore, et ux, to New Mexico Savings & Loan Association: The South 70 feet of Lot 6, Block 6, Crestlawn Addition.

Wilburn Edwin Axe, et ux, to Hi-Plains Savings & Loan Association: All of Lot 33 and the North 30 feet of Lot 32, Block

4, Westhaven Addition.

Wilburn Edwin Axe, et ux, to Hi-Plains Savings & Loan Association: A part of Block 1, Whitehead Addition.

Harvey Brock to Panhandle Savings & Loan Association: All of Lot 12, Block 19, Dawn.

Lindsey Construction Co., Inc., to Caprock Contract Carpets, Inc.: The North 15 feet of Lot 31, All of Lot 32 and the South 5 feet of Lot 30, Block 2, Southlake Addition.

Marriage License Ronnie Dwayne Walker and Elva Leon Martin, 12-16.

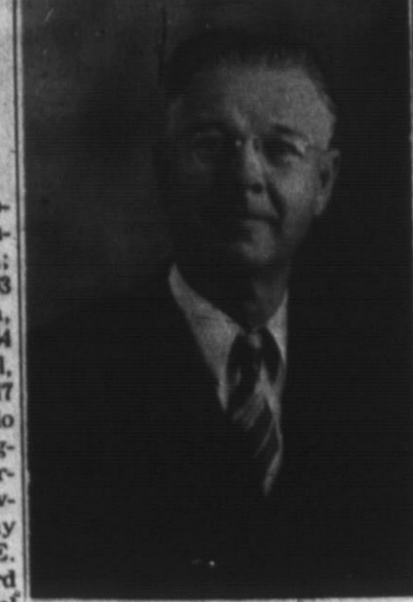

Riley E. Caddell

Services Held For Riley E. Caddell

Funeral services for Riley E. Caddell, 73, resident of Deaf Smith County since 1946 and owner of a local laundry, were held at 1:30 p.m. Saturday in Gilliland Funeral Home Rose Chapel.

Caddell died shortly after 2:30 p.m. Wednesday in Deaf Smith County Hospital.

He was born Dec. 22, 1890 in Denton County, Texas. He married Catherine Williams on July 28, 1912, in Hollis, Okla.

He came to Deaf Smith County in 1946 from Borger.

Survivors include a wife, Catherine of the home; two sons, Leon of Hereford and Clever of Borger; two grandchildren; two great-grand children, two sisters, Mrs. Elmer Davis of Oklahoma City and Mrs. John Quensenberry of Denton.

Interment was in Rest Lawn Memorial Park under the direction of Gilliland Funeral Home.

4 Persons Pay Fines In Court

Deaf Smith County Judge H. C. Williams had a light session this week as only four persons appeared before him to answer to various charges of driving while intoxicated and wife desertion.

Juan Jesus Garcia Jr., 17, was sentenced to two days in the Deaf Smith County jail and ordered to pay court costs, after he entered a plea of guilty before Judge Williams to a charge of wife desertion.

Judge Williams explained that wife desertion is punishable by the same fines as the offense of child desertion, with both counts being considered a felony on the second offense.

In the second case heard by Judge Williams this week, Tirole Villarreal, 28, was sentenced to three days in the county jail and ordered to pay \$150 and costs after he entered a plea of guilty to a charge of driving while intoxicated.

Villarreal was arrested by officers of the Texas Highway Patrol.

David Walker Maddox Jr., 39, was fined \$50 and costs and ordered to serve three days in the county jail after he entered a plea of guilty before Judge Williams to a charge of driving while intoxicated.

Maddox was also arrested by the Highway Patrol.

Rogelio Herrera Valdez, 20, was fined \$50 and costs and ordered to serve three days in the county jail after he entered a plea of guilty to a similar charge of driving while intoxicated.

Herrera was arrested by officers of the Deaf Smith County Sheriff's department.

The white rhino is vanishing from parts of Africa where it used to be common while at the same time overpopulating one small area where it used to be rare. Only 20 roamed the Umfolozi Game Reserve in South Africa a few decades ago. Now the 100-square-mile sanctuary bulges with 700 white rhinos, and in Poland it is "Kolenda."

4, Westhaven Addition.

Wilburn Edwin Axe, et ux, to Hi-Plains Savings & Loan Association: A part of Block 1, Whitehead Addition.

Harvey Brock to Panhandle Savings & Loan Association: All of Lot 12, Block 19, Dawn.

Lindsey Construction Co., Inc., to Caprock Contract Carpets, Inc.: The North 15 feet of Lot 31, All of Lot 32 and the South 5 feet of Lot 30, Block 2, Southlake Addition.

Marriage License Ronnie Dwayne Walker and Elva Leon Martin, 12-16.

GOOD SIX INCH STREAM

Irrigation Well Drilled Near Simms Community

A new, deep irrigation well located on the Alfred Glenn farm 5 1/2 miles west and 2 north of the Simms Community was in

operation this week, pouring out a "good six inch stream" according to R. Paul Coneway, co-owner of Walco Drilling Company of Hereford. The well was estimated at approximately 550 gallons per minute.

Drilled below the red bed, the new deep well pulls water from the Santa Rosa Sands formation. The well is 886 feet deep with a pump setting of 840 feet. This is the only deep well in the area, although Palmer Norton operates a "shallow well" approximately 2 miles south of this location.

Considered Success After 50 hours running, without shutting down, the well was considered a "success", according to Coneway. "We've had the water analyzed and it appears to be the same as other deep wells now in operation in the Happy, Arney and Canyon areas," Coneway said. "We cemented off the shallow water with 100 feet of cement, 50 feet above the top water level." This action would assure area residents that the top-water, or shallow water supplying the many windmills, would not be drained off.

"The successful completion of this deep well definitely opens

up new economic opportunities in the northwest part of Deaf Smith County," Coneway said. He also pointed out that the company now has orders for 4 or 5 other experimental deep wells ranging from Friona to Bushland.

Further Possibilities "There is a possibility of further irrigation in the Simms area," he said, "although the successful completion of one well does not assure an irrigation bonanza."

"We don't know that it will

be economically feasible to operate this type well, but we can see possibilities," Coneway said Saturday. "We've still got a lot of work to do in this field."

Cost of the experimental well could not accurately be determined at this time, but it was believed by Company officials that it would be in the neighborhood of \$25,000.

Over 250 Ladies and Gents WATCHES BIRTHDAY SALE COWAN JEWELRY

COMPARE and you'll buy the best!



KitchenAid! CONVERTIBLE PORTABLE DISHWASHER

Why wait 'til you remodel or move? Get a KitchenAid front-loading portable. Use it as a portable now, build it in later. There's a convertible priced to fit every budget... Superba, Imperial, or Custom... every one with these famous KitchenAid features: Powerful "Guided-Action" washing • Safe, gentle, Flo-Thru drying • Double-coated porcelain wash chamber • Quiet (low cost) operation • Efficient stainless steel filters • Big family-size capacity • Counter-thickness maple cutting top • Every KitchenAid dishwasher is designed and built to give you years of dependable, trouble-free service.

CHRISTMAS SPECIAL On KitchenAid Dishwashers \$199.50 up **JERRY'S APPLIANCE**

513 Park Ave. EM 4-3505



GREAT AUTUMN SALE

time to see your **GAS APPLIANCE DEALER**

AND GET A TOP **BUY**

ON A NEW **GAS RANGE**

BIG SAVINGS NOW!

Pioneer Natural Gas Company

Hospital Notes:

Patients in Hospital

Mrs. Clarence E. Coleman, 144 W. 4; Mrs. Mary R. Houston, King's Manor; Mrs. Mary E. Conkright, 501 N. Lee; Mrs. Irma A. Orr, 210 Whiteface; Mrs. Juan A. Fuentes, Route 5; Mrs. Clarence E. Watts, 401 Grand.

Frances Dameron, 703-25 Mile Ave.; Sherri Perkins, Star Route Wildorado; Barbara Dearing, Box 455; Andrew M. Ker-shen, Route 4; Pamela McIver, 308 Jewell; Tammy McIver, 308 Jewell.

Calvis W. Graves, Route 4; Bobby G. Martin, Route 4; R. P. Glenn, 225 Ave. K; Mary L. Floyd, 125-25 Mile Ave.; Brigid Pena, General Delivery; John H. Erdman, 809-25 Mile Ave.; Mrs. Jose M. Escabedo, Route 5.

Mrs. H. N. Gregory, Route 3, Box 16; Ramon S. Arredondo, Route 3, Box 33; Mrs. Robert C. Kinsey, 219 Beach; Mrs. Claude R. Damerson, Route 3; Mrs. Anna Witkowski, 117 Ave. C.

Patients Dismissed

Johnnie Haney, Fred E. Mercer Jr., Tallie H. Shurbert, Mrs. Floyd Lindsey, Mrs. Bernadine Grisot, Tom F. Hall, 12-12.

Clifford Dale Berry, Darrell Gene Berry, Mrs. Osker Schwertner, Alton Everett Wylie, 12-14.

Mrs. L. Z. Oldham, 12-14. Mrs. Melvin T. Cumpston, Mrs. Grace E. Roberson, Mike Baird, Gregory T. Jones, William R. Metcalf, Will Crow, 12-15.

Kurt Stuteville, E. F. Sevier, Bernabe Barajas, Charlie R. So-12-16.

Mike McWhorter, Henry Baker Jr., Mrs. C. R. Logan, Mrs. Henry C. Gilliland, Mrs. Raymond L. Romo, Reymendo Cruz Jr., 12-17.

Mrs. Milton Hardy, Mrs. James A. Watkins, Mrs. Willie A. Mandrell, Mrs. Willie J. Cagle, Joe E. Andrews, 12-18.

FINANCIAL EMERGENCY

WILDWOOD, III. The Wildwood emergency patrol is being dissolved because of debts owed on the patrol car, radio equipment and reimbursements to patrol members.

Outstanding debts amount to \$2,485. According to treasurer Joseph Vichi, the patrol has only \$44.77 in cash on hand.

The decision of 16 of 17 residents on a motion made by Paul Klugiewicz, a resident, permits the commissioners of the patrol to dissolve the corporation.

The commissioners received less than \$50 from approximately 500 residents who were sent letters asking for contributions.

Space debris crashing at terrific speeds digs countless of craters on the moon. Some craters are as small as a pinhead; others as big as Hudson Bay. Similar flying matter attacks the earth, but the atmosphere burns up all but the largest particles, and water erodes away the gaping wounds.

DETERGENTS ARE SEWAGE PROBLEM

URBANA, Ill. Detergents and their inability to break down in sewage disposal systems have scientists searching for ways to solve the problem.

Studies show that, in addition to their failure to be digested, the petroleum-based detergents interfere with the normal production of gas during the sewage digestion process.

University of Illinois specialists say detergents are toxic to the bacteria. Fat-based detergents readily break down in closed sewage systems. Earlier studies indicate the presence of air, such as in streams or in aerated sewage systems, fat-based detergents were more readily digested than alkyl, benzene, sulfonate detergents or ABS.

Sewage organisms must be able to digest waste materials in the absence of air because septic tanks and cesspools are un-aerated.

Classified Get Results



Home Sweet Home Insurance (that really pays off)

A State Farm Homeowners policy pays off two ways. First, by protecting your home and belongings against almost every risk imaginable. Even covers you in case of lawsuits. And secondly, by paying big dividends.

Homeowners dividends are the same kind of good deal that's already saved Texas drivers more than \$45 million on auto insurance through State Farm Mutual. Care for more details? Call me today!

STATE FARM FIRE AND CASUALTY COMPANY Home Office: Bloomington, Illinois

JERRY SHIPMAN

1505 E. First — EM 4-3161

The State of Texas has approved a 15% dividend on State Farm Homeowners policies purchased after July 1, 1964.

Hereford Medical & Surgical Clinic

Will Be Closed For Christmas From Noon December 24th Until Monday, December 28th

ANNOUNCING

The opening of the offices of EDWIN AXE Certified Public Accountant 614 Park Avenue Phone EM 4-1786



CANVAS ZIP-ON presto-cab

- FAST HEATING presto-cab ties to warmer warmth. No mechanical heater is needed as with metal cabs.
- NO VIBRATION as with metal cabs. No squeaks, no rattles with canvas presto-cab.
- FULL WEATHER PROTECTION... no more cold backs in winter... no more sand blasted sunburns.
- EASY MOUNTING presto-cab can be thrown on, tied and zip-pod down by one man in minutes.
- NO MAINTENANCE... easy-to-care-for canvas knocks out painting, welding, and storage problems.

WES-TEX

Equipment & Supply 1 Mile East On 60 EM 4-0250 Hereford

<p>Million Bradlys Broadside Game GAME OF AMERICAN HERITAGE Reg. \$3.87 Now \$2.77</p>	<p>Kenner Motorized Work Shop 7 Power Tools Battery Driven Reg. \$3.67 Now \$2.88</p>	<p>By Mattel Barbie Boy Friends Allen Doll Reg. \$2.53 Each Ken Doll \$2.53 Each Now \$1.93 Each</p>
<p>Mattels Vac-V Form Sets 65 Plastic Sheets Over 50 Molds Reg. \$11.97 Now \$8.88</p>	<p>Barbie Dream House By Mattel Reg. \$5.77 Now \$3.88</p>	<p>Gilbert American Flyer Train Kit AT GIBSON'S Reg. \$9.97 NOW \$7.87</p>

Shop At
GIBSON'S DISCOUNT PHARMACY

HAVE YOUR NEXT PRESCRIPTION FILLED AT GIBSON'S DISCOUNT PHARMACY

SKIN CLEANSER pHisoHex Reg. \$1.65 **98c**

COLD CAPSULES Contac Reg. \$1.49 **98c**

COUGH FORMULA Romilar Reg. \$1.59 **98c**

THROAT LOZENGES Tetrazets Reg. \$1.49 **98c**

O. M. Veterinary Co. Supplies

Sergeants Pet Supplies

Ar-Ex Hypo - Allergenic Cosmetics

Red Arrow HPV High Potency Vitamins

WHEEL CHAIR RENTAL

Free Delivery Day or Night
Complete Prescription Service

Multiples
U. S. Air Force
Missle Rocket Command
Reg. \$3.37
Now **\$2.33**

24 x 36
Black Board
On Chrome Stand
Reg. \$4.67
NOW **\$3.17**

Action 10 Piece 7/8 inch Drive Socket Set
Reg. \$7.47 now **\$5.47**

Ram 1/4 Drill Kit Bits 1/16 thru 1/4"
Reg. \$19.97 now **\$16.88**

COME OUT AND SEE SANTA ON SATURDAY'S AND SUNDAYS

L
A
Y
A
W
A
Y

<p>CITATION Gift Set Aft. Shave, Soap, Cologne By Mennen Reg. \$4.50 Now \$2.17</p>	<p>Schick Gift Set New Hot Lather 14 Stain St. Blades Injector Reg. \$3.00 Now \$1.57</p>	<p>DORMEYER Buffet Skillet GIBSON'S Reg. \$18.97 NOW \$15.99</p>	<p>Revolving Musical Christmas Tree Stand Reg. \$7.97 NOW \$4.99</p>	<p>ELECTRIFIED Christmas Bells DOOR OR WINDOWS Reg. 2.67 Now \$1.93</p>	<p>MATTELLS Charming Chatty Doll SAYS 120 THINGS Reg. \$14.97 Now \$8.97</p>
<p>SCHICK Gift Set New Hot Lather 10 Stainless St. Blades Double Edge Reg. \$2.58 Now \$1.47</p>	<p>RICHARD HUDNUT Gift Set Brilliantine Bath Powder Cologne Reg. \$5.25 Now \$2.47</p>	<p>WESTINGHOUSE Buffet Broiler GIBSON'S Reg. \$11.97 Now \$8.98</p>	<p>Christmas Gift Wrap 6 Rolls — 45" x 26" Reg. 83c Now 57c</p>	<p>BRISSELS Domestic Carpet Sweeper Reg. \$4.97 NOW \$3.88</p>	<p>ELGEE L'il Sister Doll Reg. \$1.97 Now \$1.37</p>

B
U
D
G
E
T
P
L
A
N

<p>Ladies Robes Sizes 10 - Ex Large Asst. Colors Nylon - Corduroy Brushlub orlon Flannel COTTON DUSTERS \$4.97 & \$12.97 AT GIBSON'S</p>	<p>Men's Gift Set TIE - BELT - SOX SET \$2.97 TIE - BELT SET \$1.97 Banlon Sox - Tie Set \$1.87 Boys Tie and Handkerchief Set 69c ALL AT GIBSON'S</p>	<p>Hamilton — Ladies Watches White Gold — 17 Jewels Lifetime Main Spring Gibson's Reg. \$69.50 Now \$52.97</p>	<p>DECCA Record Player 4 SPEED Gibson's Reg. 19.95 Now \$17.88</p>	<p>5 Irons 2 Woods Gibson's Reg. \$48.92 Now \$39.17</p>	<p>WESTINGHOUSE Hair Dryer Built in Nail Dryer 4 Speed NICE CASE Gibson's Reg. \$22.97 Now \$19.97</p>	<p>TERRY DISH TOWELS Fruit Design 3: \$1</p>	<p>SCATTER RUGS 100% COTTON NON-SKID Asst. Colors Reg. \$1.98 Now 97c</p>
<p>Ladies French Purse Asst. Colors Gibson's Reg. \$4.47 Now \$3.33</p>	<p>Burke Golf Clubs 8 Irons Gibson's Reg. \$48.97 Now \$39.17</p>	<p>Star Fire Golf Carts Known World Over Gibson's Reg. \$20.97 Now \$16.80</p>	<p>Peignoir & Gown Sets 100% Acetate 4-12 Now \$2.37</p>				

Happy!



ONLY 4 SHOPPING DAYS TILL CHRISTMAS!

MANS
Hamilton Electric Watch
White Gold
\$62.97
Reg. \$89.50

ARGUS MODEL 538
SLIDE PROJECTOR
500 WAT — 60 SLIDE TRAY — ALL METAL CONSTRUCTION TURBO BLOWER COOLING

Built In Carrying Handle
Reg. \$61.95 **\$41.97**



MENS DIAMONDS LADIES' DIAMONDS DINNER RINGS

SHOP AND SAVE

GIBSON'S
DISCOUNT CENTER
"Your Christmas Shopping Dream"
"Where You Always Buy The Best For Less"

Music Study Club Presents Holiday Carols

An arrangement by Fred Waring of "Twas The Night Before Christmas" sung by members of the Music Study Club highlighted the Christmas program December 14 in the home of Mrs. W. H. Lankford, 136 Greenwood.

Presenting this arrangement were Mrs. Frances Parker, Mrs. S. F. Clements, Mrs. J. R. Allison, Mrs. Dick Godwin, Mrs. T. W. Roberson, Mrs. Carl Mounitz, Mrs. Bill Dameron, Mrs. Paul Lyons, Mrs. A. O. Thompson and Mrs. W. S. Fisher. Mrs. J. C. McCracken accompanied.

Directed by Mrs. Frances Parker, the entire club sang several traditional carols also accompanied by Mrs. McCracken.

Setting the scene for the caroling, Mrs. Lankford decorated the home with candles and a gift exchange took place by the White Christmas tree while a fire burned in the near-by fireplace.

While Christmas music played the refreshments of cakes, cookies, assorted candies, coffee and spiced tea were served from a table where Mrs. Crosthwait, poured from the silver service.

Attending this Christmas party were Mrs. J. R. Allison, Mrs. Herbert Boardman, Mrs. Bill Brady, Mrs. W. T. Carmichael, Mrs. Joe Frank Clark, Mrs. S. F. Clements, Mrs. Ellis Coombes, Mrs. B. Y. Crosthwait, Mrs. Bill Dameron, Mrs. W. S. Fisher, Mrs. Joe Hacker, Mrs. W. H. Lankford, Mrs. Paul Lyons, Mrs. J. C. McCracken, Mrs. C. J. Mounitz, Mrs. Bill Penn, Mrs. T. W. Roberson, Mrs. A. J. Schroeter, Mrs. Lowell Sharp, Mrs. Wesse Stanford, Mrs. A. O. Thompson, Mrs. Dale Young, Mrs. Dick Godwin, Mrs. Frances Parker, Mrs. R. P. Coneway, Mrs. J. T. Gilbreath, Mrs. Glenn Snyder and Mrs. S. O. Wilson.

'American Women Composers' will be the next program January 25.

Members of The American Legion and Auxiliary of Hereford attending and helping with the decoration of the shop and wrapping were Mr. and Mrs. Ira Ott, Mr. and Mrs. C. O. Wilkins, Mrs. C. A. Sauley, Mrs. Edna Smith, Mrs. Lurline Smith, Mrs. W. J. Frost, Mr. and Mrs. Grant Hanna and Gene-Fooks.

Mrs. Ott Supervises Hospital Gift Shop

The American Legion Auxiliary Gift shop was conducted in the Veterans Hospital in Amarillo last week, under the supervision of Mrs. Ira Ott, Department Hospital Representative.

Two hundred thirteen packages containing more than 1000 presents were mailed for the 150 patients in the hospital. All gifts were gift wrapped and mailed for the patients by volunteer workers, members of the American Legion Auxiliary who had contributed the gifts. The largest package contained 15 presents.

Members of The American Legion and Auxiliary of Hereford attending and helping with the decoration of the shop and wrapping were Mr. and Mrs. Ira Ott, Mr. and Mrs. C. O. Wilkins, Mrs. C. A. Sauley, Mrs. Edna Smith, Mrs. Lurline Smith, Mrs. W. J. Frost, Mr. and Mrs. Grant Hanna and Gene-Fooks.

Members of The American Legion and Auxiliary of Hereford attending and helping with the decoration of the shop and wrapping were Mr. and Mrs. Ira Ott, Mr. and Mrs. C. O. Wilkins, Mrs. C. A. Sauley, Mrs. Edna Smith, Mrs. Lurline Smith, Mrs. W. J. Frost, Mr. and Mrs. Grant Hanna and Gene-Fooks.

BPO DOES Report Recent Activities

BPO DOES had their Christmas coffee and a social hour in the home of Mrs. Pat Clark recently. Present for the coffee were Mrs. Louis Hollingsworth, Mrs. Virginia Fowler, Mrs. Bernice Massey, Fiona; Mrs. Ann McCullough, Mrs. Donna Gooch, Mrs. Joan Pugh and Mrs. Joyce Pool.

New officers for 1965 were elected Monday evening. Elected were Mrs. Pat Clark, president; Mrs. Joyce Pool, first counselor; senior counselor, Mrs. Bernice Massey; junior counselor, Mrs. Dora Lee Howell; Secretary, Mrs. Donna Gooch; treasurer, Mrs. Virginia Fowler; inner guard, Mrs. Billie Huddleston; conductor, Mrs. Sylvia Wilson; three year trustee, Mrs. Lois Hollingsworth; installing officer, Mrs. Louis Hollingsworth. Hostess was Mrs. Ann McCullough.

Annual Christmas dinner was Wednesday evening in the home of Mrs. Louis Hollingsworth. Christmas decor was used throughout the house.

Mrs. Hollingsworth, president, was presented with a five piece silver service from the Drove. Each officer was presented with a gift from the president.

Miss Vinita Pitts, the DOES senior girl, was presented a gift from the members and a gift exchange followed.

Entertainment for the evening was dummy bridge and bingo.

Members attending were Mrs. Pat Clark, Mrs. Donna Gooch, Mrs. Joan Wilson, Mrs. Sylvia Wilson, Mrs. Dora Lee Howell, Mrs. Earline Schneider, Mrs. Lenora Hatter, Mrs. Joan Pugh, Mrs. Joyce Pool, Mrs. Virginia Fowler, Mrs. Ann McCullough, and the hostess, Mrs. Hollingsworth.

HAVE GUESTS

Mr. and Mrs. George Conkright, Winchester, Ky., were recent guests of Mr. and Mrs. Colby Conkright, and also visited with Mr. and Mrs. Jimmy Conkright north of the city.

Baptist SS Class Conduct Party

Kingdom Seekers Sunday School Class of the Avenue Baptist Church had their Christmas party recently with Mrs. Lewis Shirley as presiding officer.

Mrs. Herbert Bellar opened the program with prayer and Mrs. Homer Thomas brought the devotional on the 'Birth of Christ' from the Gospel of Matthew.

Each member brought a gift to exchange and names were drawn for 'Secret Pals' for the coming year. Games played were directed by Mrs. C. C. Renfro.

Regret was expressed for the absence of Mrs. Albert Flowers, teacher, due to illness. Also not in attendance was Mrs. Ella Harper who is visiting in Missouri. Mrs. Harper is class mother.

Attending were Mrs. Gerald

Townsend, Mrs. Buck Barnett, Mrs. Joe Brown, Mrs. Homer Thomas, Mrs. Melvin Leffel, Mrs. C. C. Renfro, Mrs. Herbert Bellar, Mrs. W. P. Dutton, Mrs. Nick Carter, Mrs. Don Houle, Mrs. Jack Gray, Mrs. Arthur Lewis Shirley, Guest was Mrs. Bushy, Lubbock, mother of Mrs. Joe Brown.

Members and the guest were served refreshments of fruit cake, coffee and hot cocoa.

Card Of Thanks

The boys of Troop 52 wish to thank Mrs. Ralph McCullough and the ladies of the Pioneer Study Club for the cookies they were given for their Christmas Party. The boys have put up a flag that has once flown over the Capitol in Washington for these ladies, and this was their way of thanking the troop.

TROOP 52

Christmas, Birthday Party In Amarillo

The American Legion and American Legion Auxiliary of Hereford sponsored a Christmas party and birthday party in the V. A. hospital in Amarillo Monday. Fourteen patients received birthday presents.

Holiday cookies were served with ice cream and coffee to the patients attending the party. Sacks of cookies were presented to the patients who were unable to come to the recreation room.

Attending he party from Hereford were Mr. and Mrs. G. O. Wilkins, Mr. and Mrs. Ira Ott, Mr. and Mrs. W. J. Frost, Mrs. C. A. Sauley, Mrs. Evalee Potter, Mrs. Hazel Sparks, Mrs. Mabel Wagner, Mrs. W. P. Graham and Miss Toni Caster.

After the recreation party the Hereford group went to the Pancake House for dinner and a visit with an Auxiliary member, Barbara Wilde.

Just in Time for Christmas

Mr. & E. Easton

Baby Ganges Lizard in Spring Pastel Colors

14.95

White
Pink
Pastel Blue
Green

Mid or High Heel

Bags to Match

13.95



Gastons

POPULAR STORE

Gastons

POPULAR STORE



The Elegant Oval

smart new design for compacts -- a lovely oval of burnished jeweler's bronze, beautiful as the luminous powder it holds. Compact, 5.00 Refill, 2.00 both plus tax.

Germaine Monteil

Gastons

POPULAR STORE



Flowering Print

You'll feel as pampered as a hot-house flower in this lushly flowered coat and pajama set. Fully lined Antron® nylon tricot coat has side slits; scarf adds splash of color at neckline. Jet/white, coral/smoke, jade/royal in P-S-M-L \$17.00 Pajamas have boxy top and ¾ length sleeves. Matching colors in 32-38 \$13.00

by GOSSARD ARTEMIS

Gastons POPULAR STORE

copyright original, limited edition SHIFTS 32.00

To trigger a brilliant season individual, copyright print, saturated with vibrant color hand-screened and designed in Miami by Serbin. Expertly tailored in pure silk fully lined with matching vesles. All in sizes 8 to 18.

A. ORANGE TREE White with potted orange tree and crisp green leaves.

B. DAISIES He loves me he loves me not daisies bloom on white with pink, pink with rose, or blue with royal.

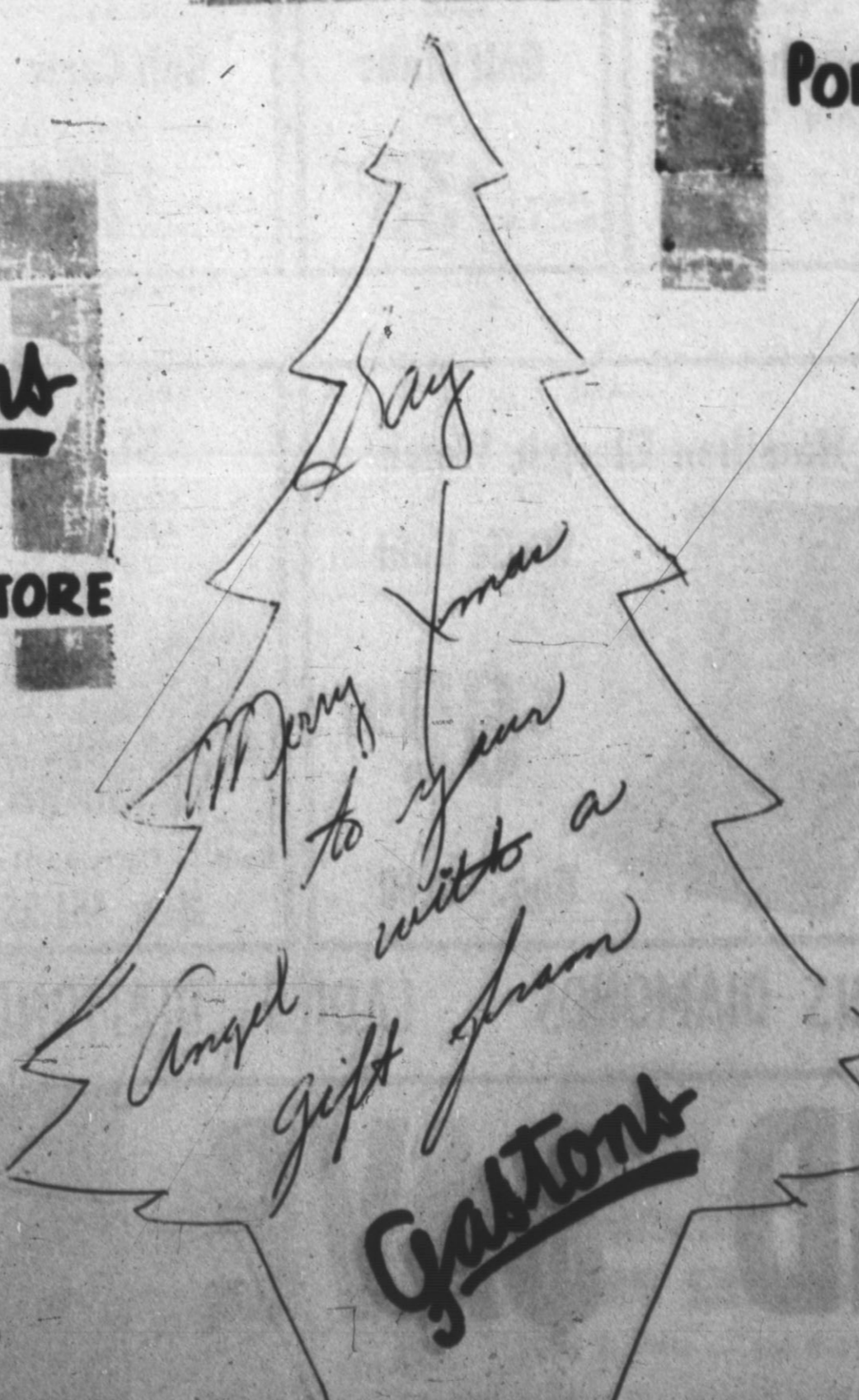

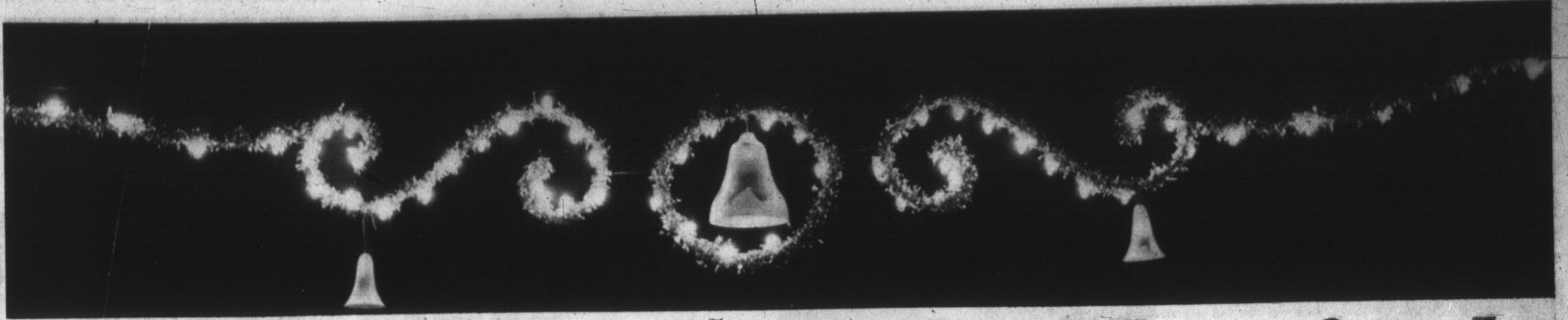

Christmas Time In Hereford



As the "hustle and bustle" of Christmas shopping continued into the late evening hours this week, everyone was able to appreciate the festive spirit the Christmas lights provide on Main Street.



This is just one of the many manger scenes in the city. This one was erected by the Campfire girls at their hut.



Many of the merchants in Hereford went all out to decorate their store windows and fronts this year. This is Lankford's, which has one of the more attractive window arrangements in Hereford.

The Sunday Brand

SECTION TWO

HEREFORD, TEXAS 79045, SUNDAY, DECEMBER 20, 1964

Grand Staff Photos by Phil Duncan

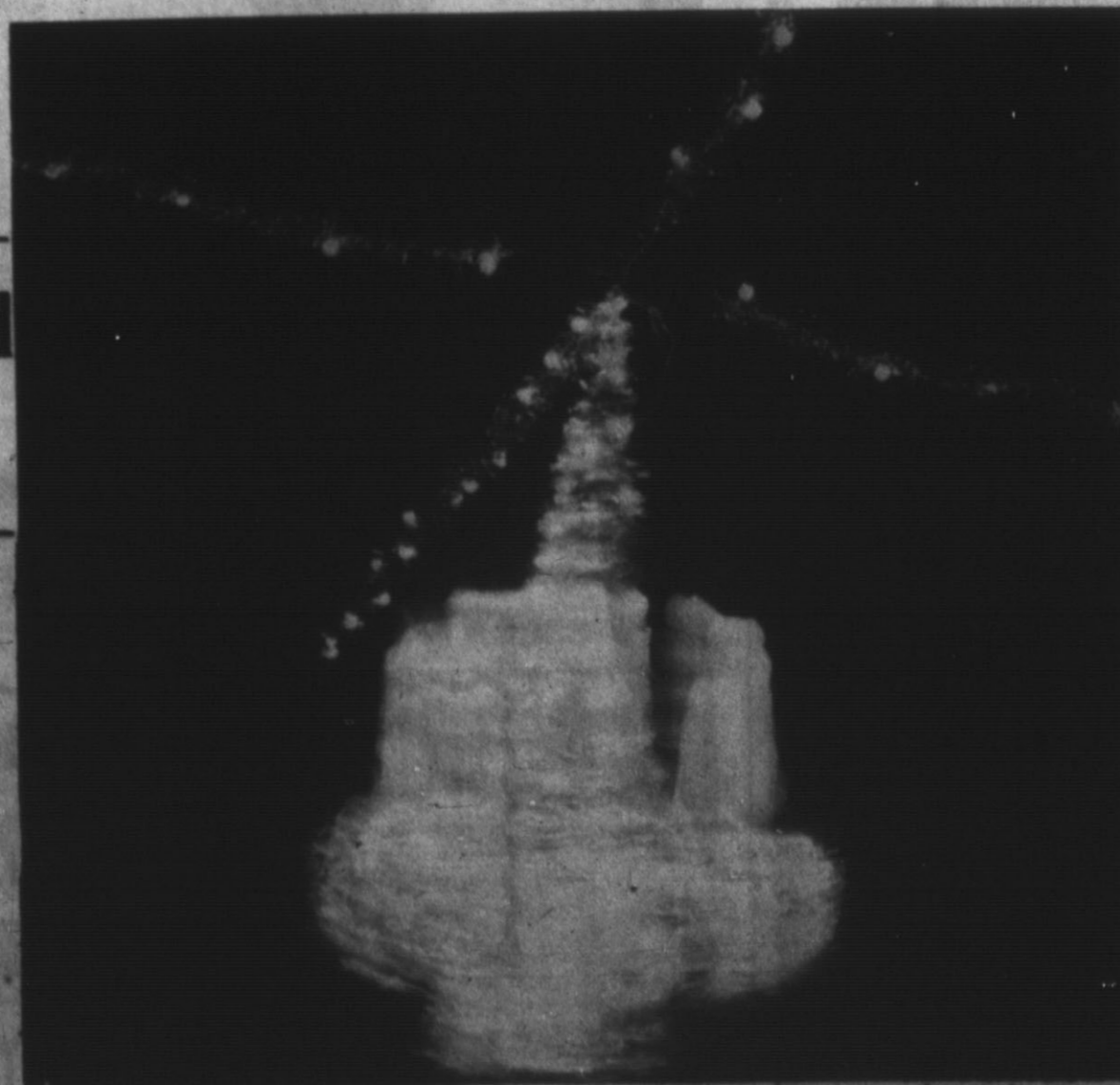

The chandelier lights at the main intersections of the city are perhaps the most beautiful of all the decorations. This one is at the intersection of Park Ave. and 25-Mile Ave.



The Campfire girls went all out on their decorating projects this year as they strung the cans on wire from their flagpole for a very decorative arrangement.

Christmas Social For Victory S. S. Class

Annual Christmas Social of the Victory Sunday School Class of the Avenue Baptist Church was held in the home of Mrs. Billy Wall, 519 Ave. J, Dec. 11.

Christmas games were directed by Mrs. LeRoy Rickman and Mrs. G. W. Duncan. Mrs. Louise Olson showed slides from her recent trip to Hawaii.

Gifts were exchanged from the Christmas tree however class members donated to the Lottie Moon Mission offering in place of exchanging 'secret pal' gifts.

Special gifts were presented by the class to teachers, Mrs. Johna Townsend and Mrs. Pearl Boyer.

Refreshments of individual chicken pie, salad, fruit cookies and coffee were served from a table decorated with a white linen cloth covered with green net and centered with a minia-

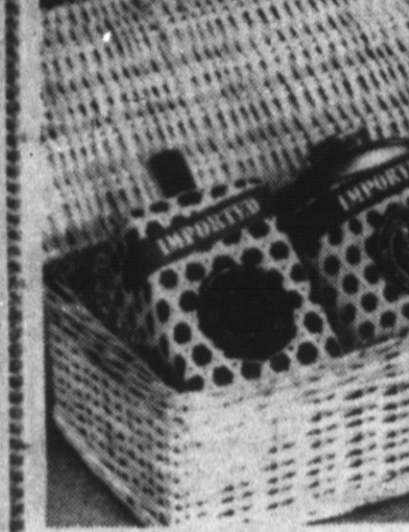

cunningly contrived
... to capture the most discriminating man's fancy. St. Johns Gift Set: an eight-ounce bottle of St. Johns Bay Rum, for after shave, after bath ... a six-ounce tin of St. Johns Bay Talc, gently deodorant ... and a man-sized bar of St. Johns Bay Soap. All are made from authentic Virgin Island formulas. Each container wears a hand-woven palm frond jacket. Together they're hand-somely packaged in a distinctively crafted hamper. In fine shops. Seven dollars and fifty cents, plus tax.

McDOWELL DRUG
318 N. Main EM 4-1313

Joe Ella McGee Is Bride-elect

Mr. and Mrs. Lloyd McGee, 426 Star, announce the engagement of their daughter, Joe Ella, to Allen Zearl Cansler.

The bride-elect is a graduate of Hereford High School and is a music major at West Texas State University.

Cansler is the son of Mr. and Mrs. Zearl Cansler, 101 N. Texas. He is also a Hereford High School graduate and is a senior business major at West Texas State University.

A June wedding is planned in the Central Church of Christ.

ture Christmas tree and crystal punch bowl.

The devotional was given by Mrs. Johnie Townsend and Mrs. Marvis Southward led the closing prayer.

Attending were Mrs. Clois Kemp, Mrs. Johnie Townsend, Mrs. Marvis Southward, Mrs. C. E. Coleman, Mrs. G. W. Duncan, Mrs. LeRoy Rickman, Mrs. Pearl Boyer, class mother; and guest, Mrs. Louise Olson.

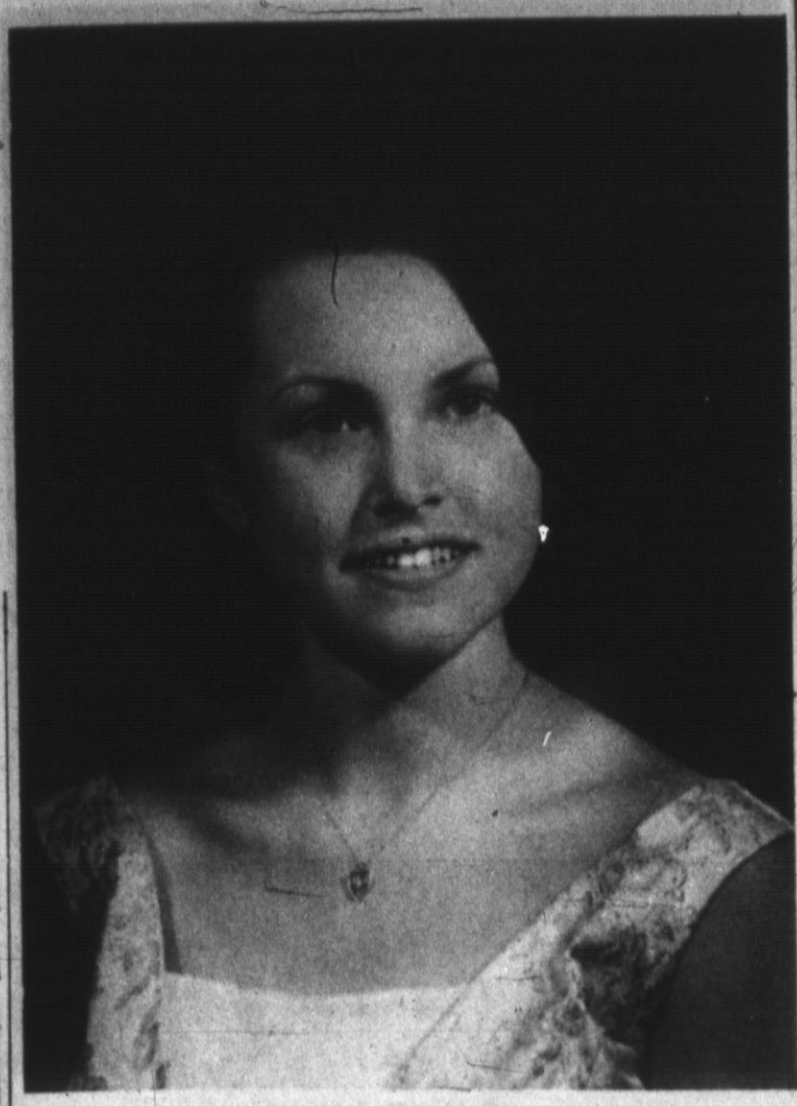

Miss Joe Ella McGee (bride-elect of Allen Zearl Cansler) (Bradly Studio)

Yule Music Program For El Llano Study

Christmas music presented by Mrs. John Sims and Mrs. G. D. Caison entertained members of the El Llano Study Club Monday, in the home of Mrs. G. D. Caison.

"Star of the East" was selected as a duet with Mrs. Sims at the piano and Mrs. Caison at the organ.

Other selections on the program included "Here Comes Santa Claus", "Silent Night", "Oh Little Town Of Bethlehem", "Silver Bells", "White Christmas", and other traditional Christmas music presented by Mrs. Sims at the organ.

Members participated in the annual gift exchange around the Christmas tree and Christmas refreshments were served.

Hostesses were Mrs. Caison, Mrs. Elmer Kimbell, Mrs. Jim Bookout, Mrs. John Jacobsen Jr. and Mrs. Kendall Williams.

Other members attending were Mrs. Iyan Block, Mrs. Pete Caviness, Mrs. Ben Childers, Mrs. R. A. Daniels, Mrs. Labry

Sunshine Study Has Turkey Dinner, Party

The Sunshine Study Club had their annual Christmas party Tuesday evening in the home of Elsie Jones.

Invocation was given by Edith Sheppard. Turkey dinner was served from a table decorated in keeping with the holiday season.

Dinner gifts were distributed from a white flocked Christmas tree and 'secret pal' names were revealed. Guests and members played several holiday games and names were drawn for next year's secret pal.

Members attending were Dorothy Lundry, Elsie Miner, Coy Frayar, Edith Sheppard, Margie Kemp, June Keolze, Wilodyne Brooks, Patsy Findley and guests, Ruby Sparkman and Alma Andrews.

Next meeting of the Sunshine Club will be January 12 in the home of Llsie Miner.

Ballard, Mrs. Ceol Hart, Mrs. Boyd Foster, Mrs. Richard Winger and guest, Mrs. John Sims.

Miss Condron Is Shower Honoree

Miss Frankie Condron, Lamesa, was honored with a miscellaneous shower recently in the home of Mrs. Gerald Townsend, 432 Ave. J. Miss Condron is the bride-elect of Dickey Bob Mason, daughter of Mr. and Mrs. Frank Condron, Lamesa; and sister to Mrs. Waynon Etheledge.

Decorating the table was red net over white, the chosen colors of the bride-elect, centered with red sweetheart roses with a miniature bride and groom. Silver service and a red streamer with Frankie-Dickey, Jan. 23, 1965, were used along with the crystal punch bowl.

Hostesses included Mrs. Billy Wall, Mrs. Johnny Townsend, Mrs. Tom DeShazo, Mrs. Charles Gresham, Mrs. A. W. Self, Mrs. Clois Kemp, Mrs. Dale Barkley and Mrs. Gerald Townsend.

The couple will be married January 23 in the North Side Baptist Church, Lamesa, and are planning to make their home northwest of Hereford.

Past Worthy Matrons Christmas Luncheon

Past Worthy Matrons Club of the OES had their Christmas luncheon party Monday in the Western Wheel Inn, when they also had their gift exchange.

Present were Mrs. Pearl Kingley, Frio; Mrs. Bessie Boggers, Frio; Mrs. Florence Guinn, Frio; Mrs. Ethel Chitwood, Frio; Mrs. Grace Richardson, Deming, New Mexico; Mrs. Arva Cocanougher, Mrs. Carla Shore, Mrs. Woodston, Mrs. Dorothy Nolan, Mrs. Catherine Moore, Mrs. Vivian Major, Mrs. Nell Culppepper, Mrs. Bell Hromas, Mrs. Johnnie Sanders, Mrs. Argen Draper, Mrs. Gladys Manjeot, Mrs. Winita Hershey, Mrs. Audrey Thompson and Mrs. Pearl Gass.

Next meeting date will be March 14 in the Western Wheel Inn at 12:30.

Cobblestones reputedly laid by Hessian prisoners of war during the Revolution still pave Prince Street in Alexandria, Va.

Jean Beene Receives Going-away Present

Merry Maiden 4-H Club had their Christmas Party recently in the Community Center and presented Mrs. Jean Beene with a charm for her bracelet as a going-away present.

Members sang songs, played games and had a gift exchange. Vice-president, Dorothy Marnell,

Piano Students In Recital Today

Piano students of Mrs. Joe Hacker will be presented in a recital today in the Educational Building of the First Baptist Church. First program will be at 2:30 p.m. and the second program at 4 p.m.

The following students will be presented at the first program: Kathy McCathern, Lilli Lyons, Nancy Barrett, Jane Lyons, Bruce Barrett, Lee Line, Cheryl Cole, David Thomas, Ralph Knox, Rojean Block, Nancy Fisher, Terie Beth Line, Angela Grubbe, Cindy Cavness, Rosalind Rush, Vicki Payne, David Kelley, Joy McCathern, Shelley Rush, John Nelson, Jana Cole and Mrs. Nelda Rogers.

Second program will include Ellena Turner, Jerry Roberts, Karen Downey, Virginia Downey, Monty Morton, Kent Hollingsworth, Lewis Whitten, Gary Hicks, Lewis Aven, Herbert Lavan, Linda Dickerson, Monica Herring, Kay Clearman, David Hicks, Suzanne Smith, Lisa Williams, Kathy Roberts, Judy Hollingsworth, Dale Hollingsworth, Kim Williamson, Denny Hicks and Susan White.

The public is invited to attend.

MONOGRAM INITIAL GLASSES service for \$5.95 BIRTHDAY SALE SPECIAL or COWAN JEWELRY

was the presiding officer. Attending were LaNita Herr, Joan Grady, Christine Marnell, Cathy Fuller, Mary Kay Wagner, Carmel Castillo, Mary Ann Vance, Judy Castillo, Sandry Fry, Patsy Paetzold, Mary Lindeman, Anita Warren, Dorothy Marnell, Wanda Paetzold, Karen Gail Scott, Linda Kay Ritter, Thelma Warren, Patricia Herr, Connie Walker, Sandy Yocum, Jane Witkowiak, Margie Paetzold, Teresa Engler, Mary Helen

Estrada, Elsa Perez and Julia Urbanczyk. Guests present were Mrs. F. A. Marnell, leader; Mrs. Paul Engler, Mrs. Walter Paetzold, Mrs. Jean Beene, Mrs. Nolan Grady, Mrs. Lester Wagner, Mrs. George Ritter, Mrs. Wayne Yocum, Susana Rodriguez and Sandra Ruebush, assistant H. D. agent.

Read The Classifieds Classifieds Get Results

NOTICE
The Following Barber Shops Will Be **OPEN** Mon. - Tues. - Wed. - Thurs. Dec. 21 - 22 - 23 - 24 and will be **CLOSED** Fri. - Sat. - Sun. - Mon. Dec. 25 - 26 - 27 - 28
PARK AVENUE BARBER SHOP
GOLDEN SPREAD BARBER SHOP
WHITEFACE BARBER SHOP
WILKENS BARBER SHOP
CITY BARBER SHOP

Open House
1:00 p.m. To 6:00 p.m. SUNDAY, DEC. 20
At Denton Park Of The New **SPLIT LEVEL HOME**

- 4 BEDROOM • 3 BATHS • LIVING ROOM • DEN • FIREPLACE
- DOUBLE GARAGE • QUARRY TILE ENTRY HALL • CARPETED
- UTILITY ROOM • CEDAR PANELING • ALL ELECTRIC KITCHEN
- PATIO • CENTRAL HEAT and AIR CONDITIONING • DINING AREA
- BRONZE MEDALLION • 2000 SQ. FT.

REGISTER FOR FREE DOOR PRIZES

FIRST PRIZE: All Electric Yard Light
SECOND PRIZE: All Electric Teflon Skillet

Courtesy of Southwestern Public Service
Courtesy of Tony Ravizza

EM 4-1350 **DENTON PARK** Just North Of Aikman School
A. F. "Tony" Ravizza — Custom Builder

Announcing the opening of **THE SHOE MART**
"SELF-SERVICE SHOE STORE"

★ All Shoes Factory Fresh
DISCOUNT PRICES!

Plenty Of Free Parking On West Side At **424 WEST FIRST**

SHOES FOR THE ENTIRE FAMILY - FROM THE YOUNGEST TO THE OLDEST!
SERVE YOURSELF AND SAVE **THE SHOE MART**
424 West First Hereford

HDA PROFILE — NO. 7

Dawn Club President Has Been Active In Unit Since May, 1947

At the New Year, Dawn Home Demonstration Club will see its president, Mrs. Orval Galley, move into the chairmanship of Deaf Smith County THDA. In this capacity she will be performing liaison duties between county and district units of home demonstration clubs.

Completing her second term as president of the Dawn club, Mrs. Galley reviews her continuous membership in that club since May, 1947, when she became a charter member of the club.

Elected as Dawn club's delegate to state THDA in Houston, she was unable to attend that convention. During her terms as president, however, she has attended two district meetings of home demonstration clubs, serving as delegate to the district meeting in Perryton last April.

Has Been Active
Her club activities read like a Home Demonstration clubs "Who's Who".

Charter member Dawn HD Club, two terms as its president; secretary-treasurer, vice-

president (several terms of each); 1961 and 1962 council delegate; chairman of council education committee, 1963-64; demonstrator of frozen foods, family business management, landscaping, and homecrafts.

Community-wise: Helped organize and sponsor Dawn Community Night (monthly meetings for recreation or program) sponsored showings of Cotton John films; checked pressure cookers in area, 1962; sponsored dressmaking and tailoring courses; sponsored Red Cross First Aid course.

For 4-H and Other Youth Work: Subject matter leader in clothing, 1963; Sunday School teacher 16 years; sponsor of Dawn Junior Music Club 2 years.

A transplant of 1947 from South Carolina via Michigan, Mrs. Galley has become so much a part of Dawn Community that neighbors and friends consider her a full-fledged pioneer.

Schooling in Michigan
Born in South Carolina, she received much of her schooling in Michigan but graduated from a South Carolina high school. During World War II she met Orval Galley in South Carolina; then married him in Michigan in 1947 and came directly to Deaf Smith County.

They established their home in Dawn Community, where her husband's family, the Lester Galleys, had lived since 1908. Mrs. Galley did not let this land remain strange and new to her very long.

Wife of a poultryman (Galley is also interviewer with the Deaf Smith County office of Texas



Mrs. Orval Galley
Dawn HD Club President

Progressive HD Club Yule Tea And Social

Progressive Home Demonstration Club had their recent Christmas tea and social in the home of Mrs. T. J. Parsons.

A tour of the Parsons home highlighted the afternoon meeting with emphasis on the bedroom furniture which had been refinished by Mrs. Parsons' daughter, Doris.

Members present were Mrs. Dale Hallows, Mrs. P. L. Gar-michael, Mrs. Taft McGee, Mrs. Jess Robinson, Mrs. Floyd McGee, Mrs. E. C. Hammett, Mrs. H. L. Hershey, Mrs. J. D. Gilbert and Mrs. T. J. Parsons.

Afternoon visitors were neighbors, Mrs. C. C. Ellis, Mrs. Clyde Russell and Mrs. Carl Kleuskens.

Mrs. Northcutt Is Honored With Gift

Members of the Messenger Home Demonstration Club presented a quilt to Mrs. Elmer Northcutt, their out-going president, in appreciation for her two-and-one-half years service for the club.

This was the annual Christmas party with Mrs. W. L. McCullar as hostess. Members sang carols, secret pals were revealed and gifts were exchanged.

Members attending were Mrs. H. D. Buse, Mrs. John Jones, Mrs. D. E. Pinkerton, Mrs. N. A. Brown, Mrs. Elmer Northcutt and Mrs. Elton Sorrells.

New officers elected for the coming year are Mrs. N. A. Brown, president; Mrs. Elmer Northcutt, secretary; Mrs. S. N. Thweatt, council delegate; and Mrs. Elton Sorrells, reporter.

The next meeting will be in the home of Mrs. Jones, January 8.

A flounder is born with an eye on each side of the head, but as the fish grows, one eyeball wanders around the head to join the other.

stand people—their ambitions, worries, and problems.

"In addition to the valued friends that I have made through the years," she concludes, "I have learned from home demonstration club experience to be a better person, wife and mother."

ADRIAN NEWS

Parties, Visitors, Showers Capture Headlines Here

By ANN BEAVERS
Brand Correspondent

Caprock 4-H Buzzard Club met Wednesday afternoon in Mrs. M. H. Zarings home. The group drew names for Christmas and Kool aid by the hostess, Mrs. Zaring. The girls all enjoyed games. They will have their Christmas party the 23rd.

Miss Vickie Beavers was honored on her 7th birthday with a party in her home. Those attending were: Shirley Shelter, Dixie Jobe, Robie Sisk, Nina Engle, Sherrie Webb, Pam Johnson, Sherrie Beavers, Kathrine and Kathryn Lewis, Kim Garrison and Kent McNabb of Vega.

Russell Reinhold of Muleshoe, visited the John Horton family and friends in Adrian Sunday. Dooley Fincher of Denver visited in Adrian, Sunday with the Finchers and friends. He was enroute home from Dallas.

Ray Ashford from Amarillo visited the Brub Beavers family Wednesday afternoon.

Bailey Reese from Tulsa, visited in Adrian, Thursday with friends. Bailey is a former resident of Adrian Community.

Mrs. M. A. Ferguson and Gene and Mrs. Lela Manasco of Hereford were in Ponca City, Okla., attending a wedding shower for Ina Sue and Clayton, last week. While gone Mrs. Ferguson burned her car up, and is now driving a new one.

Funeral services for O. G. (Shorty) Killian, Sr. 74, of 907 North Tennessee, Amarillo, was held Tuesday morning in the First Methodist Church in Vega and the burial was in the Vega Memorial Park Cemetery. Shorty Killian was a long time resident of Adrian and Vega.

Survivors include, Guy Killian of Amarillo, Joe Killian of Alamogordo, N.M., James E. Brummell of Overseas, Veneta Brudvik and Mrs. Pearl Martin of California. 13 grandchildren.

Mrs. Emma Bales visited her

mother Mrs. Ester Webb of Groesbeck, Texas for the past 2 weeks. The Baptist W.M.U. had a special missionary program for the Church, Sunday afternoon. A "Skit" and members of the G. A.'s were in the program. They also showed a film on Missions and took up offerings for the Missions.

Dr. and Mrs. J. B. Whitney and family from Hereford visited the Herman Sifford family, Thursday, Sunday visitors in the Herman Sifford residence were Mr. and Mrs. Billy Sifford and boys from Friona and Mr. and Mrs. Wayne Sifford and baby from Vega, and Mr. and Mrs. Calvin Peters and Troy from Romero, and Mr. and Mrs. Harris from Amarillo. The Harris also visited their son and family the Paul Harris on Bridwell.

Jack Fincher, Jess Fincher and Mrs. L. E. Wagner were in Abilene, to attend the funeral of their nephew A. D. Fincher. They left Thursday and return-

Mrs. Argen Draper Honored With Gift

Presidents from the eleven Home Demonstration Clubs presented Mrs. Argen Draper with a charm from her club for her charm bracelet at the Deaf Smith Home Demonstration Council Christmas party Monday in the Community Center Ballroom.

Prayer, led by Mrs. A. E. Hodges, opened the program and Mrs. Alice Cox reviewed the book "The Other Wise Man". "Joseph, Joseph" and a medley of Christmas songs was pre-

ed home Friday night.

Mrs. Marie Myers and son from Detroit, Texas, visited the Austin Gamble family and Nola Hart, and Slim Myers in Adrian last week.

The Adrian P.T.A. Monthly Meeting for December has been cancelled due to a basketball game that night.

ented by Mrs. J. B. Caraway followed by group singing led by Mrs. P. L. Carmichael. Group selections were "The Twelve Days of Christmas" and "Jolly Old Saint Nicholas".

Mrs. Argen Draper introduced the guests, Mrs. Justin McBride and Miss Sandra Rusbush.

Awards for perfect attendance to Council for the last year were given by Mrs. Draper. Receiving these awards were Mrs. O. L. Williams, Mrs. A. E. Hodges and Mrs. Joe Wagoner.

Approximately fifty ladies attended and were served refreshments of fruit cake, coffee and tea.

Mrs. Taft McGee was program chairman.

147 N. MAIN

MONTGOMERY WARD

EM 4-0385

Excellent Reception—12" — was \$104.95

<p>Portable TV \$94.95</p> <p>One Frostless — Was 269.95</p> <p>Refrigerator \$188</p> <p>Refrigerator - Freezer \$228</p> <p>16.1 Combination — 175 lb. Freezer was 389.95</p>	<p style="text-align: center; font-size: 1.5em;">CHRISTMAS SPECIALS</p> <p style="text-align: center;">IN STOCK</p> <p style="text-align: center;">CONSOLE COLOR TV'S</p> <p style="text-align: center;">FREE HOME TRIAL</p> <p>Mahog. — was \$485 Now \$455 Walnut — was \$505 Now \$475 Maple — was \$505 Now \$475</p> <p>21" Mahogany — Was 139.95</p> <p>Console TV \$99.95</p> <p>LARGE SELECTION CONSOLE TV'S Walnut — Maple — Fruitwood Shop Ward's Quality & Price Before You Buy.</p>
--	--

Gifts

Table Appliances — Radios — Toys
at REDUCED PRICES — ALL IN STOCK
for immediate delivery!

BIRTHDAY SALE

Wm. Rogers Silverplate

BOWLS & TRAYS

\$7.95 Val.

\$4.95 Plus Tax

COWAN JEWELRY

MERLE NORMAN

Cosmetic Studio

603 N. Main Mrs. Emmett Harger EM 4-3842

FREE DEMONSTRATIONS

Call for Appointment, Please

Lovely gifts in Cosmetics, Jewelry, Beaded Bags, etc.

Anthony's LAST-MINUTE GIFT GUIDE

<p style="text-align: center; font-weight: bold; font-size: 1.2em;">MEN'S GIFTS</p> <p style="text-align: center; font-weight: bold;">Tie-Handkerchief & Socks Set</p> <p style="text-align: center;">Gift Boxed \$2.49</p> <p style="text-align: center; font-size: 0.8em;">75% orlon — 25% Nylon</p> <p style="text-align: center; font-weight: bold;">Boxed Socks 2 Pr. \$2.00</p> <p style="text-align: center; font-weight: bold;">Boxed Handkerchiefs \$1.00</p> <p style="text-align: center; font-weight: bold;">Cuff Link Sets \$1.00 & \$2.00</p> <p style="text-align: center; font-weight: bold;">Men's Gloves \$1.98 to \$4.98</p> <p style="text-align: center; font-weight: bold;">Billfolds \$2.00 to \$5.00</p> <p style="text-align: center; font-weight: bold;">Men's Tie Tacks \$1.00</p> <p style="text-align: center; font-weight: bold;">Men's Ties \$1.50</p> <p style="text-align: center; font-weight: bold;">Men's Belts \$1.00 to \$3.50</p> <p style="text-align: center; font-weight: bold;">Men's Sport Shirts 2 For \$5.00</p> <p style="text-align: center; font-weight: bold;">School Sweat Shirts \$1.99</p> <p style="text-align: center; font-weight: bold;">Men's Suits Silk & Wool \$65.00</p> <p style="text-align: center; font-weight: bold;">Men's Dress Slacks \$5.95 to \$12.95</p> <p style="text-align: center; font-weight: bold;">Men's White Dress Shirts \$2.98 to \$5.00</p> <p style="text-align: center; font-weight: bold;">Children's Sweat Shirts \$1.00</p> <p style="text-align: center; font-size: 0.8em;">Children's Uned</p> <p style="text-align: center; font-weight: bold;">Boxer Longies \$1.00</p> <p style="text-align: center; font-weight: bold;">Samsonite Luggage</p> <p style="text-align: center; font-size: 0.8em;">Ladies' or Men's</p> <p style="text-align: center; font-weight: bold;">\$14.95 to \$26.95</p>	<p style="text-align: center; font-weight: bold; font-size: 1.2em;">LADIES GIFTS</p> <p style="text-align: center; font-weight: bold;">Ladies Sweaters \$5.95 to \$14.95</p> <p style="text-align: center; font-weight: bold;">Gp. Girls Dresses \$3.00</p> <p style="text-align: center; font-size: 0.8em;">Ladies Textured</p> <p style="text-align: center; font-weight: bold;">Nylon Hose Pr. \$1.50</p> <p style="text-align: center; font-size: 0.8em;">Ladies — Nylon</p> <p style="text-align: center; font-weight: bold;">Peignoir Set \$5.95</p> <p style="text-align: center; font-weight: bold;">Ladie's Chalus Sleepwear</p> <p style="text-align: center; font-size: 0.8em;">GOWN or PAJAMAS</p> <p style="text-align: center; font-weight: bold;">\$3.98</p> <p style="text-align: center; font-weight: bold;">Purses \$1.98 to \$10.98</p> <p style="text-align: center; font-weight: bold;">Costume Jewelry \$1.00 to \$3.00</p> <p style="text-align: center; font-weight: bold;">Ladies Shoes \$7.99</p> <p style="text-align: center; font-weight: bold;">Matching Bags \$2.98</p> <p style="text-align: center; font-size: 0.8em;">Ladies Lace</p> <p style="text-align: center; font-weight: bold;">Peignoir Sets \$15.95</p> <p style="text-align: center; font-weight: bold;">Ladie's Nylon Sleepwear</p> <p style="text-align: center; font-size: 0.8em;">GOWN, PAJAMAS, DUSTER</p> <p style="text-align: center; font-weight: bold;">\$5.98 each</p> <p style="text-align: center; font-weight: bold;">Ladie's Rayon Robes \$4.98</p> <p style="text-align: center; font-weight: bold;">Ladie's Corduroy Robes \$5.95</p> <p style="text-align: center; font-weight: bold;">Ladie's Better Robes</p> <p style="text-align: center; font-weight: bold;">10.95 to 14.95</p> <p style="text-align: center; font-size: 0.8em;">New Spring</p> <p style="text-align: center; font-weight: bold;">Dress Fabrics va. \$1.69</p> <p style="text-align: center; font-weight: bold;">Gift Boxed Towels</p> <p style="text-align: center; font-weight: bold;">\$2.98 to \$5.98</p>
--	---

SEE
HEREFORD'S NEWEST
MEDALLION HOME

Register For
Door Prizes

1st Prize
All Electric Yard Light

2nd Prize
All Electric Teflon Skillet

During Open House - TODAY, 1-5 P.M.

1405 East 16th Street

DENTON PARK ADDITION A. F. (TONY) RAVIZZA, BUILDER

LIVE BETTER Electrically

The
ELECTRIC
Company

- All-Electric Kitchen
- Light for Living
- Full Housepower
- 4 Bedrooms
- 3 Baths
- Large Family Room

LETTER FROM SUZANNE

Our Girl From Hereford Makes New Friends, Finds Test Hard

EDITOR'S NOTE: Suzanne Langley, daughter of Mr. and Mrs. Earnest Langley of Hereford is touring Europe.

By SUZANNE LANGLEY
Vienna — November 27

I'm glad people are enjoying my reports in the Brand. I even got a letter the other day from a lady from Colorado — an aunt of LuAnne and Janis Higgins — she had read my letters and wants me to look up a friend of hers here. I'm flattered to know so many people are interested and glad I can share my experiences with everyone this way.

Well, I just finished my "phonetic German" test which was much harder than I expected. The reason I decided to take this course is that I have an unusual amount of difficulty in differentiating between German sounds — there are such FINE differences in CORRECT pronunciations, and not only can I not pronounce them, I can't hear them.

I'm having so much fun and learning so much from my Austrian friends — both boys and girls. Maybe I've just had extra good luck or maybe it's just because I'm more interested in meeting the Austrians, but a majority of these "crazy" (?) Americans stick together every minute — and that's one of the main criticisms the Austrians have against us Americans. But, not me — I think you would be amazed at how much more independent I've become.

Friday night a group of Austrians and Americans got together and went to a Gasthaus and had a party. It was fun and I really enjoyed talking to them. A lot of the Austrians

were from North Tyrol.

Then Saturday night was really fun night. The two Austrian law students that I had met at the opera (Tannhauser) asked me to go with them to another opera. This one was "The Flying Dutchman", also by Wagner. It was wonderful! — but of course, not as special for me since I wasn't familiar with the music. However, since it was Wagner, you can imagine that it was fabulous!

Then, also, I really enjoyed being with these Austrians. You know, I really hadn't talked to those boys very long, so I didn't really have any idea what to expect. They had just written me and told me where to meet them! (Like I said before, that's the custom over here) and hadn't even told me if another girl was coming. So, I got all dressed up and went. Another girl was there — the Austrian girl friend of one of the boys. At first she was very aloof and reserved, which is typical of many Austrians and Europeans until they get to know you. (This is one thing we had been told about, but this was the first time I had run into this situation.)

The Austrian girl's name is Barbel (a nickname for Barbara) and the boys are Andy and Manfred. All three are very interesting and they hardly stopped talking all evening except every once in a while to translate something I hadn't understood. We (mostly they) talked about everything from the world political situation to Liston and Clay. We went to a party after the opera much like ones in the States.

Every since I left Texas, I could easily see why people always say it's a friendly state. It's something you don't particularly realize until you leave, I guess. Anyway, I think the Austrians are aware of the advantages America has, but they also naturally and rightfully have a great amount of pride in their way and some criticism of Americans. The typical American tourist really doesn't make a very good impression, and neither do many of the American students. These Austrians I was with particularly mentioned the way Americans stick together

too much and mostly speak English (which is true).

Anyway, the situation improved and I assured them that I wanted them to go ahead and speak in German. They all speak excellent English, so of course, could easily translate when I got lost. So, it ended up being a most enjoyable evening and I've been going places with them since then and enjoying it more all the time.

This last Saturday night we went to a play in one of the typical little Austrian theatres, "Don Juan Kommt aus dem Krieg." (Don Juan Comes Out of the War). This was an excellent play about some situation present right after World War I. The weekend before this, we went to a German movie. Other than that, though, I haven't gone many places the last two weeks as I was studying for midterms.

Which brings me to the subject of school. I've actually been studying about the same as I did at Tech, but I don't know how my grades will turn out at all. It's easier to get behind since we only have the two tests per semester. I'm about through with all of mine now except for one next Friday in "Europe Between the Two World Wars", and I have a paper due in Russian History then, too.

My classes are all really interesting. It's especially interesting to be studying European history here — everything seems to fit together better and seems more real. My European history professor isn't very objective, but he's a great lecturer and fascinating to listen to. He tells us what Schuschnig (Who was Chancellor of Austria when Hitler conquered it in 1938) and other politicians having an influence on this period, have told him, etc.

It's beginning to get pretty cold here now, but certainly not any colder than it gets in the Panhandle yet. But the most exciting thing now is the Christmas season coming up! There are Christmas decorations up everywhere, and everything's beginning to look really gay and "Christmasy." One of the main decorations over here is the Advent Wreath. Also the American Santa Claus has come here to stay. But, the nearest Christmas tradition they have is the Krampus celebration, on the 5th and 6th of December. Krampus is a mean, ugly devilish man. He goes around to all the children on the 5th of December and gives out switches to the bad ones. Then St. Nicholas goes around too, and gives presents to the good children. This St. Nicholas isn't like our Santa Claus, though — he's dressed in all white robes, like a priest or other clerical man. There are pictures of Krampus around and also little Krampus men made out of fruit and candy in lots of the windows. They look delicious.

Something else that I've been seeing lately that's making it

seem really like winter is the ice skating! There's a rink near me, so I see lots and lots of people heading that way with their skates slung over their shoulder. It looks like lots of fun — it's a real nice little lake and is supposed to have good ice.

It's snowing! And it's simply beautiful! The snow has been coming down so quietly and softly and has decorated all the roofs and spires of the buildings and churches. The beauty of the Gothic and Baroque architecture is certainly enhanced with all the snow. Not to mention all the trees in the Park — it looks like a winter wonderland already — just like at home when it snows! And I just love it!

I'm really in the Christmas spirit now. All the windows are full of Christmas goodies. Just as they are there, I'm sure. But one thing different here is how they sell things on the street, which I think is fun. They have flower stands all along, and now that it's near Christmas, they're selling evergreen branches and more Christmas things. Also, guess what they sell right on the streets all along! Roasted chestnuts! They're so good! Yum! The men have their little fires and stands right there and you can buy them nice and hot and fresh. I've become an avid chestnut fan!

You know I told you about Krampus — well, I got to see him Saturday night at the I.E.S. party. He and St. Nicholas were both there, and especially Krampus was fun. He was an ugly, mean "devil". He ran all around the room chasing everyone with his chain and switches. He gave some of the kids presents who had been bad — like he gave a girl who broke her leg a cane and other silly gifts. Then there were packages for everyone from St. Nicholas, with candy and stuff. It was really a fun party. There was a big crowd of Americans and Austrians — I guess about 250 there in all.

Sunday night I went to a Mozart concert which was excellent. Walter Klein played the Sonatas in C-Major, F-Major, A-Major, and C-Minor, in the Brahmsaal of the Musikverein (concert hall). This was one of the many smaller solo concerts that are given so often in the fancy smaller concert rooms of the big concert halls. It's amazing the number of concerts — large and small — that are being given all the time here, and the crowds of people that come out for them. Even the smaller rooms for solo concerts (I'd say this one, Brahmsaal, seated 200 to 300) are decorated beautifully and elaborately in the Baroque style architecture. Walter Klein is an excellent pianist — not too famous, but the Viennese like him. He played several encores, and I thoroughly enjoyed this evening of Mozart.

I went to several practices for this Christmas choir program for this Vienna Community Church, (Protestant — English speaking) I've been going to. But they decided we didn't have enough people. I'm disappointed, because I wanted to at least sing some English Christmas carols this Christmas. I keep thinking of all the little extra things I want to say, but when sitting by the fire in the ski lodge, I'll feel more like writing and have more time. I plan to ski, but also read

County Ranks Higher Than State, National Average On Car Totals

NEW YORK (Special) — Deaf Smith County ranks high in automobile ownership. The buying wave of the past few years has carried the local auto population to a new record.

According to a national survey, there are now more cars in the local area, per 100 families, than there are in most communities in the United States.

The report lists a total of 5,740 passenger cars registered in Deaf Smith County as of the early part of this year, equivalent to 139 for every 100 families. This is a higher ratio than in the United States as a whole, where car ownership is at the rate of 121 per 100 families. In the State of Texas, the average is 127 per 100.

The figures on automobile distribution throughout the country are contained in a consumer markets survey released by the Standard Rate and Data Service.

Keeping Old Cars It shows that people in most parts of the United States participated in the car-buying spree, but in varying degrees. Many of them bought bigger and more luxurious models than they had ever owned before. They had the money to spend and the confidence that they were safe in spending it.

More and more families, in the last year or two, have been retaining their old cars rather than trading them in when purchasing new ones. As a result, the number of two-car families has grown significantly.

This is borne out in Deaf Smith County, where nearly 39 percent of the families now have more than one car.

The automobile boom in the local area has produced a marked increase in the number of cars in operation. The total has gone from 5,150 in 1960 to 5,740 in the current year, a rise of 11.5 percent.

Four From Area Arc Enrolled In Wayland College

PLAINVIEW (Special) — Four students from the Hereford area are presently enrolled at Wayland Baptist College.

William Robert Corbett, 132 Ranger Drive, is a sophomore student. A 1962 graduate of Boys' Ranch High School, Corbett recently played a role in "Julius Caesar."

Glenna Fay Gandy, daughter of Mr. and Mrs. Clifford Raymond Gandy, 219 N. Lee, is a senior elementary education major at Wayland. The 1961 graduate of Hereford High School holds membership in Texas Student Education Association and Mission Band.

Alyce Lena McClain, daughter of Mr. and Mrs. Vinita McClain, Wildorado, is a 1963 graduate of Hereford High School. She is a sophomore English major at Wayland. Miss McClain serves as publicity chairman for Young Women's Auxiliary and was preceded at Wayland by a sister, Neta Jo Harrell.

Nan Clearman, daughter of Mr. and Mrs. J. C. Clearman, Summerfield, is a 1964 graduate of Hereford High School. She is a freshman elementary education major at Wayland.

Canada supplies about one-quarter of all the Christmas trees sold in the United States.

GRANDMA MOSES ON CARDS AGAIN

KANSAS CITY — Grandma Moses' recollections of rural Christmases nearly a century ago are appearing on Christmas cards again, for the first time in seven years.

The little old lady of Eagle Bridge, N.Y., who started painting in her 70s and soared to world-wide fame, died at 101 in 1961.

Hallmark first reproduced her paintings on cards, in 1947 and used some 50 of her paintings during the following 10 years. The present series of cards are different paintings.

Street lights brighten the holy thoroughfares of Mecca, the most blessed of all Moslem cities.

SILVERPLATE
by International
Precious Mirror and
Sweep Patterns
50 per set
\$19.95
BIRTHDAY SALE SPECIAL
at
COWAN JEWELRY

The Peak of Jewelry Fashion at the Lowest Price Ever!

Bell & Co. Wedding Bells
Cleopatra
7-DIAMOND PRINCESS RING
SPECIALLY PRICED AT
\$29.95 Plus Tax

COWAN JEWELRY
217 N. Main EM 4-3821
Ring and Diamonds enlarged to show detail.

A. O. THOMPSON
ABSTRACT CO.
Mr. & Mrs. A. J. Schroeter,
Mgrs.
Courthouse
P. O. Box 73
Phone EM 4-1504

HEREFORD PLUMBING
EM 4-1168
SALES — SERVICE
Heating — Refrigeration — Plumbing

Christmas 1964

May the Prince of Peace gladden your hearts and minds at this holy season of the year.

May the Joys of Christmas glow brightly in your lives each day of the New Year.

The ELECTRIC Company
9930-575

School Menus

- PUBLIC SCHOOLS
MONDAY
Hamburgers
Potato Chips
Tomato, Lettuce,
Pickle & Onions
Apple Cobbler
1/2 Pint Milk
TUESDAY
Fried Chicken w/gravy
Mashed Potatoes
Green Beans
Half Peach
Peanut Butter Cookies
Rolls, Butter
1/2 Pint Milk
ST. ANTHONY'S SCHOOL
MONDAY
Meat loaf
Buttered potatoes
Green peas
Cherry pie
Whole-wheat rolls
with butter
Milk
TUESDAY
Turkey and dressing
Sweet potatoes
Congealed cranberry salad
Ice cream sticks
Rolls, butter
Milk

LOOK GLAMEROUS CHRISTMAS

with these Christmas Specials
Shampoo & Set only \$2.00
Tint for only \$5.00
Breck Permanent \$10.00
Hot Oil Manicures \$2.00
Features Christmas Colors
We would especially like to invite all High School and Jr. High Students for the latest styles for the teen set.

Open Late By Appointment
THE ALL NEW
Golden Spread
Beauty Salon
EM 4-1047
321 W. 3rd

GE Appliance
For Your Home and Mine!

ELECTRIC SKILLET
● ACCURATE — Controlled Heat Cooking
● BAKES — Fries — Stews
● EASY CLEANING — Skillet can be completely immersed

AUTOMATIC TOASTER
● Cleans in seconds
● Extra high toast lift
● 6 position control

First New BLENDER
Design in 23 Years

Deluxe TOAST-R-OVEN
Toasts & Bakes!

ELECTRIC CARVING KNIFE
Slices and carves — all you do is guide it!

STEAM AND DRY IRON
You can see the water level!

Stainless Steel COFFEEMAKER
counts the cups

HEREFORD HARDWARE
216 N. Main EM 4-2525

Have a Merrie Christmas!

Wilson's Festival
HAMS
Boneless, Waste-Free
LB. **89¢**

All of us at Safeway wish you the merriest Christmas ever. And we're eager to help you have the finest feast ever. We're ready with all the festive foods you'll be looking for to grace your holiday table. Come and choose your favorites at our low prices!



We Will Be **CLOSED**
Thur. Dec. 25th
Christmas Day

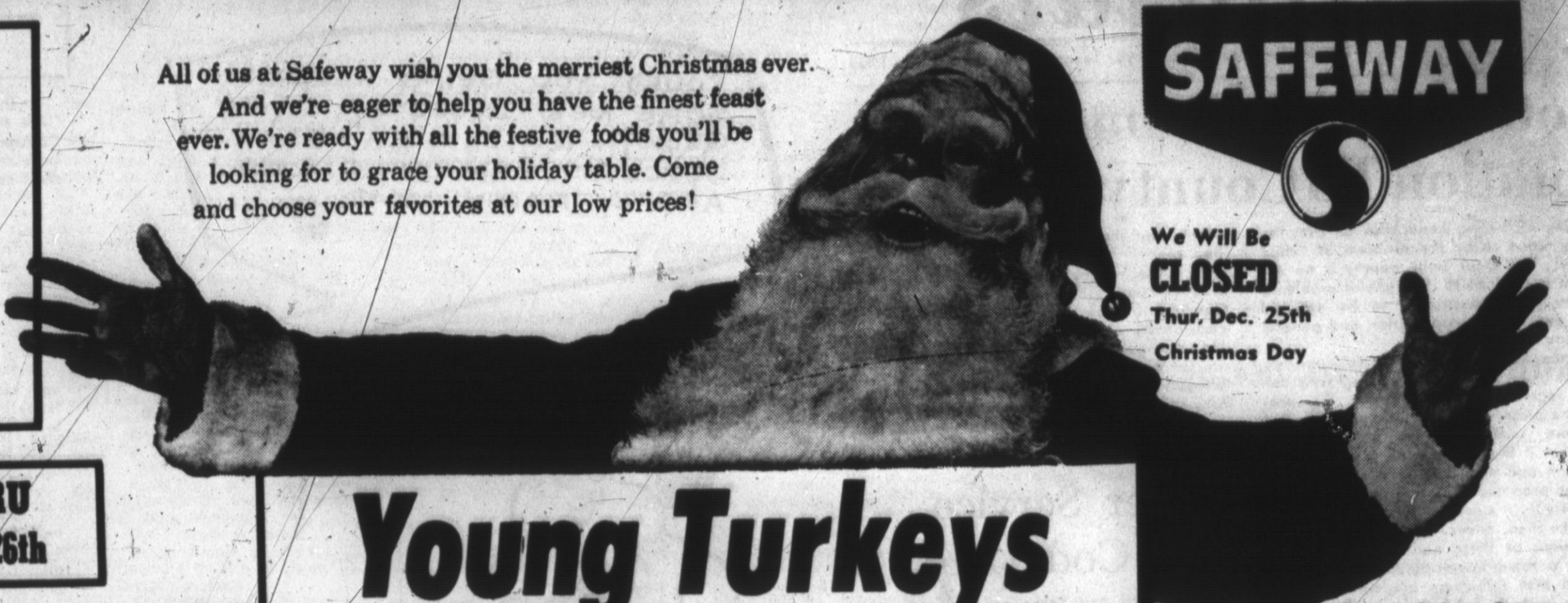

PRICES GOOD THRU SATURDAY, DEC. 26th

- HAM PIECES** Wilson's or Armour Star Shank End Lb. **39¢**
- HAM PIECES** Wilson's or Armour Star Round End Lb. **45¢**
- CANNED HAMS** Armour's Boneless 5 Lb. Net Each **\$3.49**
- BACON** Wilson's Corn-King Thick or Thin Sliced 2 Lb. Pkg. **98¢**

Young Turkeys

Manor House Grade "A" 10 to 14 Lbs. 39¢	Manor House Grade "A" 18 to 24 Lbs. 35¢
HENS Lb. 39¢	TOMS Lb. 35¢
Ducks Long Island Grade "A" Lb. 49¢	Turkeys Manor House Small Lb. 49¢
Hens Mountain Grade "A" Lb. 39¢	Geese Beltsville Grade "A" Lb. 49¢
Geese Rio Grande Grade "A" Lb. 53¢	

- Crown Colony Spices**
- Pumpkin Pie Spice** 1 1/2 Oz. Can **31¢**
 - Ground Sage** 5/8 Oz. Can **19¢**
 - Poultry Seasoning** 1 Oz. Can **19¢**



- Cream Cheese** Lucerne and Philadelphia 3 8 Oz. Pkgs. **\$1**
- Cranberry Sauce** Ocean Spray 4 No. 300 Cans **88¢**
- Mince Meat** None Such 28 Oz. Pkg. **59¢**

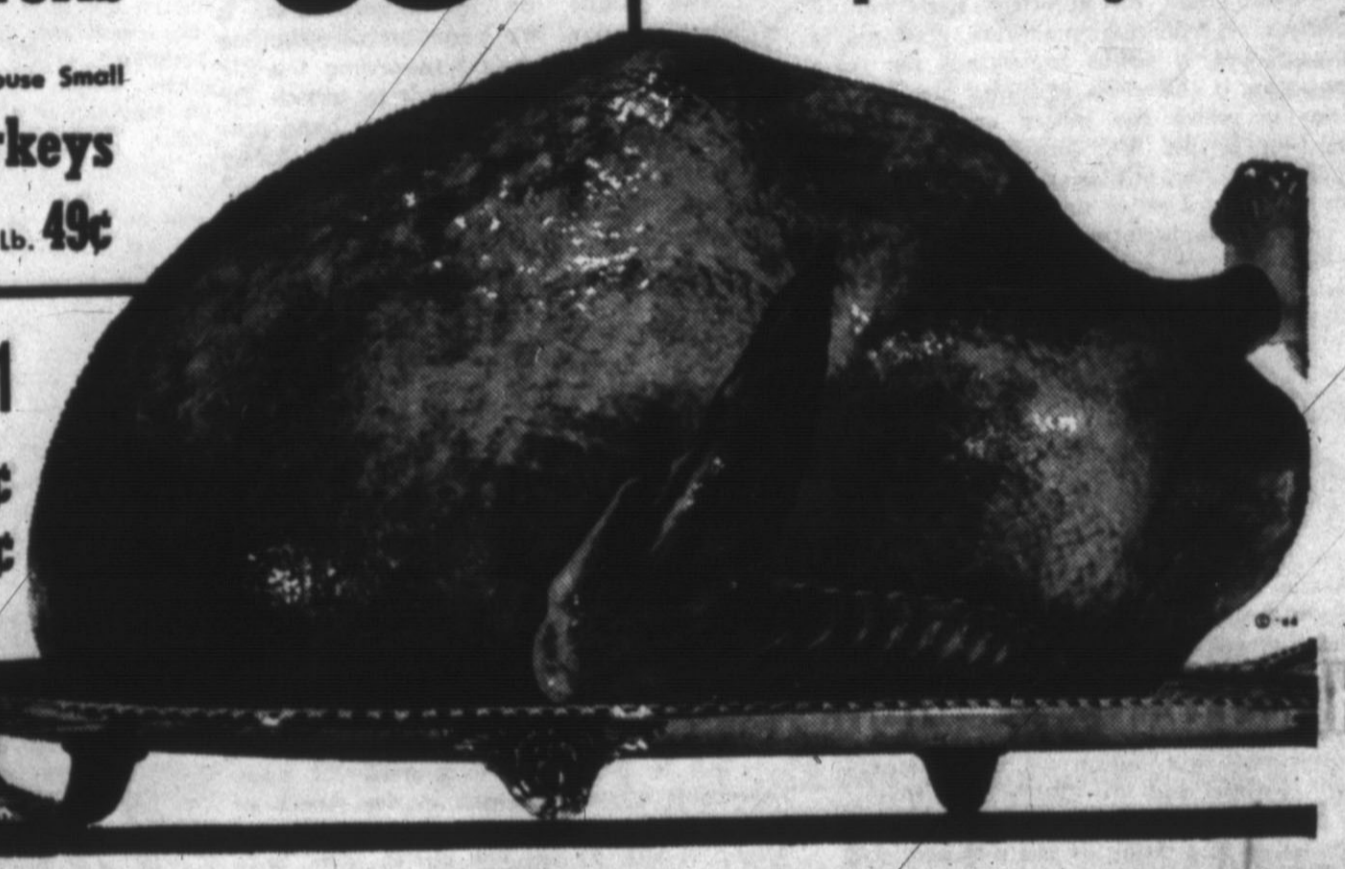

Lower Your Total Food Bill - Shop Safeway

- PEAS** Town House Fancy Quality Green Peas 6 No. 303 Cans **\$1**
- EGGS** Breakfast Gem Grade "A" Medium Size Doz. **39¢**
- PIES** Blue Star Frozen Pumpkin and Mince Pies 20 Oz. Pie **29¢**
- SUGAR** Powdered and Brown 1 Lb. Box **10¢**

- Cherries** Towie Marschino 8 Oz. Btl. **39¢**
- Olives** Empress Stuffed 5 Oz. Btl. **35¢**
- Pickles** Zippy Sweet Mixed 12 Oz. Jar **29¢**

- ### PIES CREAM BUTTER
- Bel-air Frozen Mince and Pumpkin Pies 24 Oz. Pies **49¢**
 - Lucerne Quality Whipping Cream 1/2 Pt. Ctn. **35¢**
 - Shady Lane 1 Lb. Pkg. **69¢**
 - Town House Fancy Quality SAVE 2c No. 3 Can **29¢**
 - Cragmont Assorted Varieties Qt. Btl. **10¢**

Sweet Potatoes Party Mixes

Safeway Fresh Fruits & Vegetables

CELERY

California Fresh Pascal

2 Large Stalks 19¢

RADISHES or GREEN ONIONS

Arizona Garden Fresh **2 Bunches 15¢**

Maryland Sweet Potatoes 2 Lbs. **29¢**

California Navel Oranges 2 Lbs. **29¢**

Washington State Rome Apples 2 Lbs. **29¢**

Assorted Varieties Lb. **49¢**

- Choc. Chips** Hershey's and Nestle 12 Oz. Pkg. **39¢**
- Stuffing Mix** Mrs. Wright's 13 Oz. Pkg. **49¢**
- Frozen Yams** Bel-air Premium 3 14 Oz. Pkgs. **89¢**
- Spiced Peaches** Del Monte Can No. 2 1/2 **39¢**
- Waldorf Dates** 2 1 Lb. Pkg. **89¢**
- Marshmallows** Fluf-Puff 10 1/2 Oz. Pkg. **25¢**

Snow Star ICE CREAM 1/2 Gal. Ctn. **59¢**

- Kleenex Napkins** 50 Ct. Pkgs. **25¢**
- Stuffing Mix** Pepperidge Farms 8 Oz. Pkg. **29¢**
- Lustre Creme Hair Spray** ea. **99¢** Plus 10c Tax
- Hair Tonic** Wildroot Cream Oil Tube **49¢** Plus 5c Tax
- Margarine** Blue Bonnet Whipped (2c Off) 1 Lb. Ctn. **29¢**
- Vaporizer** Drieton Room 5 Oz. Can **\$1.19**
- Shampoo** New Dawn Hair Coloring ea. **\$2** Plus 20c Tax
- Skidders** Macaroni & Spaghetti 10 Oz. Pkg. **19¢**
- Pet Food** Ideal - Always On Sunday 2 16 Oz. Cans **29¢**

- Foil** Kitchen Craft Broiler Foil ea. **59¢**
- Club Crackers** Supreme 1 Lb. Pkg. **35¢**
- Instant Potatoes** Borden's 4 1/8 Oz. Pkg. **27¢**
- Wilson's Canned Meat** 2 18 Oz. Cans **89¢**
- Wilson's Canned Meat** 2 12 Oz. Cans **89¢**

- Pumpkin Pecan Pieces** Libby's Famous Quality Pumpkin You SAVE 4c No. 2 1/2 Can **19¢**
- Gelatin** Azar 10 Oz. Pkg. **69¢**
- Jell Well Assorted Varieties** 3 3 Oz. Pkgs. **25¢**



These Prices Good Thru Sat. Dec. 26th in Hereford, Texas.

Rotation Plan Seems Ideal Solution To County Problem

One of the big headaches all over the country seems to be the problem of "child welfare", and Deaf Smith county is no exception. In addition to the general problems, however, we also appear to be afflicted with a question of organization and general procedure.

Since the situation involves considerable tax money each year, along with decision regarding participants in the program the problem, ordinarily one of general procedure, seems to have grown to the point that it should be open to public consideration and discussion.

The proposed "rotation plan", adopted previously by the court theoretically appears to be the ideal answer. However, according to opinions of those nearest to the work, another problem has apparently arisen from the fact that volunteers are not available, or have resigned, leaving the board with an abundance of new members and inexperienced direction. Acting on this testimony, the court—in a tie-breaking vote—decided to reappoint some of the retiring members, and delay inauguration of the rotation system.

The very fact that the vote was so close indicates that the solution is highly argumentative.

Viewed from an objective standpoint, regardless of individual members, past present or future, it seems to us that the rotation plan is the only fair and equitable manner in which the board can operate. Board membership is a non-paying, thankless job and, for this reason, it should be passed around without undue imposition on any citizen. The fact that Deaf Smith is still a one-party political county eliminates the customary shifting of party appointments available in two-party areas — and con-

tributes all the more in favor of the rotation plan.

While we have no particular quarrel with the court in their recent decision to bypass the rotation plan, due to unusual circumstances, which were carried out according to legal requirements and formalities, we do hope that they will not abandon it altogether. To us, it appears to be the only long-range answer to an already serious problem, which will no doubt spread in scope during the years to come.

Better Service ZIP Code Aim

Hereford and Texas are now one of the few areas operating on the full ZIP code system, which is scheduled to engulf the entire national post office service within the next few months. So far as the local office is concerned, things seem to be rolling along in good shape, despite the fact that the new system was adopted just prior to the holiday rush.

The public, on the other hand, is another question. We hear lots of mounting and disgruntled comment regarding the ZIP business — and it is difficult to attach ZIP designations where they have not been provided. A public directory out in the lobby along with the notorious "post office pens" might be some help, both to patrons and to office employees.

This problem will no doubt be minimized when people all over the nation go under the system, and patrons become accustomed to attaching their ZIP code to their return address or letterheads.

Meanwhile, actual checks within the department — and from experiences reported by some postal users — our letters are arriving and being delivered much more rapidly. Ultimately, we can expect mail to travel between most sections in a one-day period — and be delivered to the outlying towns the following day. Already, Hereford is receiving mail the next morning after it was posted in Houston, while service to Lubbock and the South Plains has shown a tremendous surge in the rate of delivery.

All in all, the new-fangled ZIP code represents a step forward in the march of progress. Once it becomes nation-wide in scope, it will be all the better. And once we become accustomed to using the system, it will become routine, creating a minimum of trouble. Such at least, has been our experience with the telephone area code system, which has revolutionized long distance service.

In addition, we feel that Uncle Sam merits a pat on the back for his foresight and ingenuity in modernizing the postal system to keep pace with other areas of communication. Other than raising the price of stamps, this is the first innovation made in the postal service during the past 100 years — and it looks good to us.

African Bloc

It should not come as much of a surprise, but nevertheless a lot of people are surprised when the First African Negro to be president of the UN General Assembly took over that body in no uncertain fashion and gave a forecast of things to come.

The election of Ghana's Alex Quaison-Sackey, flamboyant champion of black nationalism, marked the rise of a once minor bloc to the most powerful voting force in the United Nations.

In his inaugural speech, Quaison-Sackey declared that Africa is "steadily moving toward her determined goal of continental unity and total liberation."

Judging from news events in the Congo it will be a long time before the continent of Africa is united into a single political force, maybe beyond several lifetimes before African natives stop eating each other.

But the African nations are a potent force in the United Nations, thanks to the emergence of former colonies and the creation of new "nations" out of primitive forests.

The African-Asian bloc has grown from 2 nations to 34 in the past 19 years. It is teaming up with the 25 nation Asian bloc to form a voting force of 59 solid ballots in the 115-nation assembly. It is easy to see that this voting bloc holds the majority vote.

This Africa-Asian bloc have their eye on the post of secretary-general of the UN, now held by U Thant of Burma. They have the votes to swing the election if they play their cards right.

Already demonstrated is the power to assess most of the dues against the United States, the chief financial source of the UN. As time goes by, unless some changes are made, the United States may indeed be supporting the world through United Nations assessments.

If we get into the "one world" mode of governmental operations like Senator Fulbright and Adlai Stevenson seem to want, it will be merely a matter of time until these African nations, still primitive, have a pipeline into our treasury, pumping our funds aboard while we sit helplessly by.

—Ochiltree County (Perryton) Herald



YOUNG

12-20

TEXAN IN WASHINGTON

Official Hopes To Cut LBJ Inaugural Parade

By **TEX EASLEY**
WASHINGTON — Dale Miller, native of Corpus Christi and for years the representative of the Dallas Chamber of Commerce here, has lots of promotional experience he can utilize in his role as the 1965 presidential inaugural committee chairman.

Now in his mid-50s, Miller in his first big promotion job helped

make the 1936 Texas Centennial so successful it was copied in many respects by those who developed the 1939 New York World's Fair.

In 1940 he was a key behind-the-scenes in the unsuccessful campaign of the then Vice President John Nance Garner for the Democratic presidential nomination. During the past quarter century he has been a driving

force in the Texas State Society of Washington. Four years ago he was the personal representative of the then Vice President-elect Lyndon B. Johnson on the inaugural committee.

Talks Side Story

Telling the Texas Breakfast Club of Washington of plans for the forthcoming activities, Miller related this little side story to the inaugural affairs in 1961:

The Texas State Society scheduled a reception for Vice President and Mrs. Johnson, and sent out word to inaugural committee officials of all states inviting everyone to attend so long as they paid the \$5 admission. It was made plain that no complimentary tickets were available. More than 6,000 persons attended.

"There was one free admission at that," added Miller. "President Kennedy came and stood in the receiving line for a while. We didn't collect from him."

Lady Bird Pays

"And, before you ask, Lady Bird discreetly slipped a \$10 bill into the hand of one of our doormen as she and the then vice president came in. She refused to take it back."

Miller recalled that incident as a preface to insisting, and successfully so, that he pay the \$2 fee for the breakfast.

Some of the gala trimmings for the 1965 inaugural events may reflect what Miller and his wife, "Sooty" saw when they attended the recent presidential inaugural ceremonies in Mexico City.

"One great impression of that occasion," said Miller, "was the brilliant illumination. Not only were all the official buildings brightly lit, but also, store fronts all along the streets. There were even clusters of lights in all the trees lining the streets."

"A friend asked me why I didn't plan something like that here in Washington, but I replied that there wouldn't be much point in it. You know who'd go right behind me turning the lights off."

Given Authority
Actually, Miller has virtual carte blanc authority from President Johnson, his long time and intimate friend, to run the 1965 inaugural ceremonies as he sees fit.

Remembering how previous parades have always started late and run on after dark, to

(Continued on Page 9)

Four Men Seriously Hurt When Auto Overtakes

Four men were severely burned, one of them perhaps fatally, when an auto turned over two and one half miles east of Happy last Monday night. Six men were in the car

50 YEARS AGO

and had been out with a serenading party and were on their way home.

Next Monday is Christmas. What does it mean to you? Is it only the opening day of a holiday season? Is it but the time when you hope to receive both greetings and presents? Is it a time for hilarious revelry and unrestrained fun? Are you going to give expensive presents to the rich or well-to-do and let the poor and the needy go without or be served with cheap or useless presents? Not a few we have seen who annually exchange presents with their friends in easy circumstances but forget or neglect the needy and these people persuade themselves that they are generous, charitable.

Dear Santa:

I love you cause you was so nice to me last Xmas. Now won't you please bring me a big air gun, a knife with a chanin and a violin like Blake has. Santa be sure and bring Aunt Dell some chewing gum and Homer Fox a box of fire crackers.

Frank Cogdell

Mrs. Bess Werner of Westway is about to decide that she is in the grandmother business on a wholesale basis. Three of her children have babies born during the past two

10 YEARS AGO

months. The monthly meeting of the Distributive Education Club was held Tuesday night in the Hereford High School. The members voted to send a Christmas gift of \$25 to Boys' Ranch.

Hereford athletics will break about even for the past 12 months, according to a statement issued recently by the High School Athletic association. The statement covered the period from Jan. 1, 1954 to Dec. 13, 1964, and showed a cash balance of \$690.50.

Winners in the essay contest on "What My Town Can Do To Have More Industry" were announced this week by Ray Godwin, C-C Industrial committee chairman. Larry Kaul took first place and a prize of \$25, Pickens Moore, second place and \$15 and Billie Martin won third place and \$10.

The Levelland annual community presentation of the "The Messiah" will be at 3 p.m. Sunday in South Plains College auditorium. Approximately 100 persons will participate in the presentation under the direction of Harley Bulls head of South Plains College Music Department.

—Levelland Daily Sun News

This week's paper marks the beginning of our second year of printing the paper offset. We hope you can see a great improvement in the quality of the paper and we will work toward more improvements in the year to come.

—The Wheeler Times

There has been a lot of soul searching in the past year relative to Dalhart and its potential development. Our leadership is under Don Hutton this year and Bill Koehler last year, have realized that drastic steps needed to be taken if our area is to develop as it should.

—Kenneth Hogue in Dalhart Daily Texan

Olton School board gave Supt. Johnny Clark Jr. a new three-year contract and a vote of confidence Tuesday night in a regular meeting otherwise highlighted by a long discussion and final approval of the use of President's anti-poverty program by the school district.

—The Olton Enterprise

Denver City residents were reminded today that there is little time remaining to be eligible to win part of the \$145 in prize money offered in the annual "City of Christmas" Yule lighting and decorating contest. Only this week and remains before the competition actually is opened. Regulations state that the Christmas lights at the home are to be on between 6 p.m. and 10 p.m. each evening.

—Denver City Sunday Press

Students of the Littlefield senior and junior high schools were treated to a rare and unusual experience in Friday morning assemblies at both schools. The program, furnished by the Texas Department of Corrections, featured the testimony of three young men who had fallen into a life of crime, and the eventual prison sentenced totaling 666 years, that go hand in hand with wrong doing.

—County Wide News

Four new directors for the Chamber of Commerce were elected Friday after a total of 173 ballots were counted. Elected to serve three year terms as directors were Don Butler, Frank Deregibus, Dr. Ralph Graham and Sam L. Majors Jr.

—Colorado City Record

Burger Boy's Club officers for 1965 have been announced, they are Ben Carter, President; J. J. Ellis, Jr., 1st Vice President; W. E. Perry, 2nd Vice President; Danny Blaine, 3rd Vice President; Mrs. Wade Johnson, Secretary; Mrs. Lewis C. Williams, Treasurer.

—Burger News Herald

Santa Claus, that jolly old gent from the North Pole, whose eternal popularity reaches its peak about this time every year, will pay his annual Pre-Christmas visit to Shamrock on Saturday, Dec. 12. St. Nick told Chamber of Commerce President Aubrey Anthony that he had scheduled his visit here on Saturday.

—The Shamrock Texan

After long weeks of planning and preparation, the first phase of Littlefield's Park and Shop project was unveiled this week, when the scale model of a downtown block was installed in the show window at 415 Phelps. The model will remain on display until the first of the year. The showing arrangements were made to acquaint the public, as well as the merchants and building owners with the project.

—County Wide News

THE BOOTLEG —Philosopher

Editor's note: The Bootleg Philosopher on his Bindweed farm apparently has his mind on taxes, his letter this week indicates.

Dear editor:

I found a copy of the Congressional Record on the road near my place the other day, I don't know how it got there, as far as I know there never has been a Congressman to set foot on this Bindweed farm, which is balanced off by the fact I've never set foot in Washington; at any rate, I took the Record back to my house and was thumbing through it, reading a lot of speeches and debates and what is called extended remarks, when over on page 48 my eye caught a discussion on taxes.

According to this Congressman, I forget which state he was from, the Federal government ought to drop what he called a real estate transfer tax.

That's what caught my eye. Any time anybody starts talking about discontinuing a tax, naturally you perk up. It's like finding the bank made an error in your favor. I don't know what a real estate transfer Federal tax is, but if somebody wants to drop it, let it fall.

But I kept reading and what this Congressman was proposing was dropping the tax, all right, but dropping it so it could be picked up by the states.

The states, he said, need more revenue and here's a good chance to help them out.

If this is what they mean when they say they're in favor of cutting Federal taxes, I'd just as soon they talked about something else.

This is Federal interference in its worst form. It's not the Federal government's job to help the states find more tax revenue. Let 'em find it on their own. The last thing we need is somebody in Washington telling the 50 state governments where they can get more money, any more than we need the state governments telling the cities, towns and counties where they can get more.

It's been my observation that if there's a new source of tax revenue lurking around, it'll be found, without any help from Washington.

Yours faithfully,
J. A.

THE Sunday Brand

Established 1948
Published every Sunday at 130 W. Fourth
Hereford, Texas 79045



NATIONAL EDITORIAL ASSOCIATION

James M. Gilentine, Editor and Publisher
Melvin Young, Managing Editor
Dudley Lynch, News Editor
Bill Penn, Adv. Mgr.
Lee Brown, Mech. Supt.

Entered as second-class matter July 6, 1948 at the post office at Hereford, Texas, under the Act of March 3, 1879. Second-class postage paid at Hereford, Deaf Smith County, Texas. Subscription Rates: Zone 1, \$4.00 per year; Zone 2 and above, \$5.00 per year. With the Hereford Brand, both papers, Zone 1, \$4.95 per year; Zone 2, \$6.15 per year. Carrier, delivery, 60c per month. Single copies 15c each.

Classified advertising rates: 6c per word first insertion (60c minimum); 4c per word each additional insertion.

Courthouse Records

Vehicle Registrations
 H. V. Fish, 1955 Mercury; Floyd McGee, 1965 Chevrolet; Jack D. Beach, 1955 Dodge; Harold Searcy, 1962 Rambler; James Servantes, 1959 Chevrolet; Franciscan Friars of the Attonement, 1963 Ford Falcon; Billy R. Carthel, 1965 Rambler; Tom Fields, 1965 Pontiac; Mays Mitchell, 1955 Chevrolet; Enrique Garcia, 1960 Dodge; Billie L. Herrington, 1961 Chevrolet; Michael J. Gallagher, 1960 Dodge; Leslie Carlson, 1965 Chevrolet; George Heard, 1965 Oldsmobile; Orsborn Chevrolet Olds, 1965 Oldsmobile; David H. Hutchins, 1965 Chevrolet; Jimmy Clark, 1965 Chevrolet; Jerry L. Hix, 1961 Plymouth; Mrs. Ada Hollabaugh, 1965 Plymouth; R. D. Lance Jr., 1965 Plymouth, 12-8; Sylvia Ann Fangman, 1964 Ford; American Cyanamid Co., 1965 Ford pickup; Robert D. Johnson, 1951 Ford; Ramona B. Longoria, 1951 Ford; W. L. Carter, 1965 Pontiac; Ophie Davis, 1962 Pontiac; Edward E. Sneed, 1962 Oldsmobile; Vernon O. Lewis, 1957 Ford pickup; Juan Barrientes, 1963 Pontiac; C. C. Renfro, 1962 Pontiac; Joe Soliz, 1960 Ford Falcon; Joe Soliz, 1958 Chrysler; O. T. McPherson, 1964 Chevrolet; L. J. Jones

Jr., 1960 Chevrolet pickup; R. G. Lynch, 1965 Cadillac; Glenn B. Alford, 1965 Dodge pickup; Cooper's Market, 1965 Dodge pickup; Glenn B. Alford, 1965 Dodge pickup; Leon Yell, 1964 Ford; Augustin Perez, 1961 Ford; Ignacio Guzman, 1950 Ford pickup; Juan Garcia, 1956 Ford; Ennette Alexander, 1960 Ford; Garfield Willis Jr., 1957 Chevrolet; Lazaro Bermea, 1966 Chevrolet; W. C. Montgomery, 1965 Ford truck; Andres Guzman, 1967 Chevrolet, 12-9.
 Brown Sheet Metal, 1961 Volkswagen truck; James Lamason, 1956 Buick; Rafael Gonzalez, 1960 Chevrolet; R. C. Dieter, 1961 GMC truck, 12-10.
 Durward Hamby, 1965 Chrysler; Clint Formby, 1965 Oldsmobile; Wanda Finnel, 1965 Oldsmobile; L. J. Jones Jr., 1965 Oldsmobile; Bella Vaughn, 1957 Chevrolet; Ramon Rivera, 1955 Oldsmobile; William C. Woodard, 1965 Ford pickup; Hayward Glover, 1965 Buick; J. M. Cannon, 1961 Ford Falcon; Santiago Madrigal, 1955 Chevrolet, 12-10.
 A. L. Yeager, 1965 Rambler; Charles Ray Vasek, 1965 Pontiac; Jerry Carr, 1955 Chevrolet pickup; Jack Thomas, 1961 Ford; John Gilliland, 1965 Chevrolet, 12-11.
 Jesus Zamora, 1957 Ford; Margie Ford, 1965 Chevrolet; George K. Muse, 1965 Pontiac; Glenn Wilson, 1964 GMC pickup; Frank Scott, 1957 Chevrolet; Chemical Co. of Texas, 34965 Chevrolets; Richard E. Carter, 1965 Chevrolet; Frank Lillard, 1959 Chevrolet; Eldon R. McCormick, 1964 Mercury; Leroy Johnson, 1965 Ford pickup; Stanley D. Owen, 1960 Mercury; C. L. Copeland, 1965 Dodge pickup; Glenn E. Walker, 1957 Chevrolet; C. W. Dixon, 1965 Dodge; Glenn E. Walker, 1956 Ford truck; Glenn E. Walker, 1957 Chevrolet truck; Laird Boldon, 1951 Chevrolet; John H. Ambold, 1961 Plymouth, 12-14.
Warranty Deeds
 James O. Hall, et ux, to Ped-

ro Garcia, et ux: All of Lot 10, Block 7, Finlan Subdivision.
 Howard Gault, et ux, to Frank Garcia: A portion of Block 12, DeAtley Addition.
 Jim Keith Wiman, et ux, to Joe B. Whitley, et ux: All of Lot 11 in Block 44 of Evans Addition.
 D. Y. Edwards, et ux, to Calvin Edwards: One acre out of Block 27, Ricketts Addition.
 H. L. Higgins, et al, to Pat Newell: The North 60 feet of Lot 20, Northridge Addition.
 James W. Quigg to First National Bank of Hereford: All of Lots 17 and 18 in Block 5, Pioneer Addition.
 Holly Sugar Corp. to R. R. Wilts: All of Lot 20, Block 6, Womble Addition.
 Diamond Valley Grain, Inc., to Donnie Lee Blankenship, et ux: All of Lot 11, Hare Addition.
 Floyd Dunavant, et al, to D&R Builders, Inc.: All of Lot 12 and the North 33 feet of Lot 13 of Williams Subdivision.
 H. L. Higgins, et al, to Accont Homes, Inc.: All of Lot 65, Northridge Addition.
 B. J. Hampton to J. H. Dobbs: The East 2 feet of Lot 10, Block 1, Knob Hill Subdivision.
 A. A. Hare, et al, to Diamond Valley Grain, Inc.: All of Lot 47, Hare Addition.
Deeds of Trust
 Frank Garcia to Howard Gault: A portion of Block 12, DeAtley Addition.
 Joe B. Whitley, et ux, to Panhandle Savings and Loan Association, Amarillo: All of Lot 11, Block 44, Evans Addition.
 Donnie Lee Blankenship, et ux, to T. J. Bettes Co.: All of Lot 11, Hare Addition.
 L. J. Jones Jr., et ux, to Security Federal Savings & Loan Association, Pampa: The South 90 feet of Lot 15, Block 2, Crestlawn Addition.
 D & R Builders, Inc., to Craig Builders Supply: The North 17 feet of Lot 22 and the South 44 feet of Lot 23, The North 28 feet of Lot 21 and the South 39 feet of Lot 22, The North 39 feet of Lot 20 and the South 22 feet of Lot 1, All of Lot 19 and the South 11 feet of Lot 20, the North 33 feet of Lot 1 and the South 26 feet of Lot 12, The North 22 feet of Lot 1 and the South 39 feet of Lot 11, The North 11 feet of Lot 11 and all of Lot 10, All of Lot 9 and the South 11 feet of Lot 8 and the South 22 feet of Lot 7, The North 28 feet of Lot 7 and the South 33 feet of Lot 6, all in Williams Subdivision.
 Bruce Plummer to Hereford State Bank: The East 1/4 of Lot

Judge Williams Names Committee To Direct Historical Activities

County Judge H. C. (Hank) Williams has announced the appointment of the Deaf Smith County Historical Survey Committee for the county Recordation, Appreciation, Marking, Preservation and Surveys (RAMPS) of Texas history. This is a two-year term which begins Jan. 1st.

Chairman of the Committee is Mrs. Elmer Patterson. Other members for 1965-66 are Will G. Harris, Mrs. Clara Shore, J. B. (Byrle) Elliston, Mrs. Henry Sears, Mrs. Lee Newman, A. J. Schroeter, Joe H. Smith Jr., Melvin Young, Clint Formby and John Douglas Pitman.
 The RAMPS program of work is spearheaded by the Texas State Historical Survey Committee with the cooperation and implementation of all County Committees.
 "The Committee has been appointed at this time to prepare their plans for the coming two years although their terms will not become effective until the first of the year," said Judge Williams.
 Williams pointed out that the over-all objective of the Committee's work is the develop-

GIVEN PROMOTION
AMARILLO (Special) — Arthur A. Moser, traffic manager for Santa Fe Railway here, has been promoted to freight traffic manager at San Francisco. He will be succeeded at Amarillo by Raymond T. Snook, general freight agent, Chicago. Appointments are effective Jan. 1.

LOC DRIVE MOUNTS
LUBBOCK (Special) — Dale Simpson, director of development at Lubbock Christian College, said that funds for the cafeteria-student center have gone over the \$100,000 mark. The goal is \$260,000.

The snowy owl—whose wingspread may reach five feet—lives in the barren tundra above the Arctic Circle in both hemispheres.

continued. "Really, when you've seen one tank you've seen them all."

The cadets from West Point and the other service cadets will still march in the parade. Each state will be permitted to have a float and one band. Texas will be permitted to have two bands.

Texan

(Continued from Page 6)

ment of the county's history as a tourist attraction by working with local cooperating tourist-related organizations and for the preserving of this history for the future generations.

In accordance with a proclamation issued by Governor John Connally naming January 19-16 as See and Save Texas History Week, Williams has called a meeting of the committee for January 16th to issue plans for the coming term.

the great discomfort of many participants and spectators, Miller has reform plans in mind.

First, he hopes to get the 1965 parade underway earlier than usual by seeing to it that the President takes oath of office promptly at noon, or as soon thereafter as possible.

"The term of office of a president expires at noon," said Miller. "When ceremonies drag on, as they have often in the past, we're technically without a president. That's some times, been for 45 minutes or more."

"We'll start ceremonies about 11:30 a.m. next Jan. 20. We'll ask the clergymen to keep their prayers short. We hope to have the oath administered at noon."

To Trim Time
 There's to be the usual delay of the parade, after the inauguration, while the President and others attend a private luncheon in the Capitol.

"We plan to trim the parade time down to two hours and 21 minutes," Miller continued. "That should enable every marching outfit to get past the White House reviewing stands while there is still plenty of daylight."

"It's just not right to have those groups here, like the Kilgore Rangerettes, parading along down the avenue long after dark and maybe half frozen."

One way the marching time will be trimmed is by funneling various floats and bands and marching corps into the line of parade on Pennsylvania Avenue from assembly points on the mall, rather than have them all file by the front of the Capitol. Another is to eliminate much of the military features, such as tanks.

"It used to be when the first tank rumbled by you'd look up the avenue and see them coming for two blocks," the Texan

BIRTHDAY SALE
 57¢ per Set
 1847 Rogers Biffocks
SILVER PLATE
 89.95 Value
 \$49.95
COWAN JEWELRY

Warranty Deeds
 James O. Hall, et ux, to Ped-

HEREFORD STATE BANK
 FOR YOUR
AUTO FINANCING

For CHRISTMAS GIFTS that please visit Carl McCaslin Lumber Co.

- ★ Black Boards
- ★ Peg Boards
- ★ Basket Ball Goals & Back Stop
- ★ Mail Boxes
- ★ Power Tools
- ★ Drills
- ★ Automatic Garage Door Openers

AND MANY, MANY OTHERS

Carl McCaslin Lumber COMPANY

1 Block East of Courthouse Phone The Lumber Number EM 4-3434
 A Complete Building Service

713 HOUSTON **915 MIDLAND**

512 SAN ANTONIO **817 FT. WORTH**

806 AMARILLO **405 OKLAHOMA CITY**

TAKE A NUMBER
 (we'll find the city)

Give your Long Distance calls a flying start... use Area Codes!

When you place a Long Distance call with the operator, give her the Area Code of the city you want, then give her the number you're calling. You'll save yourself precious waiting time on the line. You'll get your call through faster, easier.

Area Codes for most cities are listed in the front section (white pages) of your telephone directory. Or you can get them from the Long Distance operator—any time—and jot them down for future reference.

Southwestern Bell

Penneys
 ALWAYS FIRST QUALITY

Last Minute Gifts

Always the right choice... a Penney gift certificate!

Some Items Limited Quantities Broken Stock

MAKE PENNEY'S XMAS HEADQUARTERS FOR THE FAMILY

Reduced Women's Dress Coats \$20 To \$38	Entire Stock Reduced Women's Jackets 10.88 To 17.88	Perfect Gifts School Supplies Reduced 50c
2 Piece Bathroom Mats 2.98	72" x 90" Warm Blankets \$5	45 Piece Set Melmac Dishes Reduced \$13
Iridescent Flannel Suitings Reduced 1.44 Yd.	58" to 60" Wonder Washable Woolems Reduced 2.44 Yd.	Plain or Printed Cotton Flannel Reduced 3 Yds. \$1
Discontinued Regulated Cottons Reduced 2 Yds. \$1	17 Jewel Swits Family Watches 12.88	6 Transistor Portable Radios 7.88
Entire Stock Girls Jackets Reduced 9.88 - 11.88	Girls Nylon Tricot Robes 3.99	1 Pc. Infants Over Sleepers Reduced 3.50
Early American Reversible Rugs Roomsize 25.88	Boxed Terry Guest Towels \$1	Neckties, Pins & Earrings by Core \$1
Quilted Bedspreads \$10	Men's Comb and Brush Sets \$1-\$2	Men's Flannel Lined Dress Gloves \$1
Reversible Hairloom Bedspreads \$6	Men's Cotton Flannel Shirts 1.50	Men's 1 Piece Striped Worksuits 4.98
Women's Plain or Print Head Squares 50c	Boy's Western Corduroy Jeans 2.98	Men's Wool Field Sport Shirts 5.88
Women's Assorted Nightwear 2.99	Boy's Knit Ski Pajamas 3 For \$5	Men's Insulated Outer Underwear 7.66
Women's Tricot Lounging Pajamas 3.99	Boy's Plain or Field Sport Shirts 3 For \$5	Men's Cotton Flannel Robes \$3
5 Yr. Guarantee Electric Blankets 100% Acrylic \$15	Boy's Lined Dress Gloves 2 Pr. \$1	Men's Heavy Denim Lined Jackets 4.98
27" x 27" Absorbent Birdseye Diapers 6 For \$1	14 Oz. Assorted Salted Nuts Reduced 77c	Men's Wool Sport Coats Reduced \$15
30" x 40" Printed Receiving Blankets 2 For \$1	Mary Esther Filled Candies \$1	Men's Wool Field Sport Vests \$4
Women's Terry Suffs House Slippers \$1	Boxed Ass't Chec. & Pecan Patties \$1	Men's Bon-Lon Knit Shirts 2 For \$5
Women's Maternity Wear Reduced \$2 \$3 \$4	54" x 84" Plastic Tablecloths 2 For \$1	Men's Assorted Sport Shirts 2 For \$5
28" Stuffed French Poodles Reduced 3.98	Children Friction Toys 77c	Boy's Cotton Drunk Socks Reduced \$2

OPEN YOUR CHARGE ACCOUNT AT PENNEY'S TODAY AND CHARGE IT! AT PENNEY'S 313 N. MAIN HEREFORD

Whipping Cream

Half Pint
2 For 45¢

Specials Good
Till Christmas

Sealtest
ICE CREAM
1/2 Gal. 59¢

Grade A Medium

EGGS

Doz. 3 for \$1

Folger's

COFFEE
Lb. Can 75¢

Blue Plate Cut — No. 3 Squat Can

Sweet Potatoes 25¢

Blue Lake — Shurfine — Cut — 303 Can

Green Beans 5 For \$1

Dream Whip
Dessert
Topping

Large Box
29¢

Shurfine
Strained
CRANBERRY SAUCE

300
Can
19¢

OPEN
SATURDAY
FOR YOUR
SHOPPING
CONVENIENCE

Alcoa
Aluminum
Foil
18" x 25'
59¢

Kraft
Miniature Marshmallows

10 1/2 Oz. 19¢

TANGERINES



Lb. 19¢

Full of
Flavor

DOUBLE
GUNN BROS. STAMPS

With 2.50 CASH PURCHASE OR MORE

MON.-TUES.-WED.-THURS.

AND ON FRIDAY - MERRY CHRISTMAS TO YOU

COOPERS'S

Open TILL 9 each Night - Closed Early Christmas Eve

SAVE VALUABLE GUNN BROS. STAMPS

Hunt's — Whole
Spiced Peaches

2 1/2 Can 25¢

Chocolate Covered

Cherries

12 Oz. Box 49¢

Libby's Fitted

Ripe Olives

Tall Can 29¢

Geisha

Whole Oysters

8 Oz. Can 29¢

Shurfine — Crushed

Pineapple

No. 2 Can 4 For \$1

Assorted Flavors

Jello

3 For 29¢

Shurfine

Pumpkin

300 Can 10¢

King Size or Reg.

Coca Cola

6 Btl. Ctn. 39¢

Baker's Angel Flake

Coconut

14 Oz. 49¢

American Brand

Pecans

Full 12 Oz. Bag 79¢

- Honduras Coconuts each 15¢
- Portales Sweet Yams lb. 13¢
- Almonds Pound Bag 39¢
- Woodbury — Reg. 65¢ Hand Lotion Plus Tax 49¢
- Woodbury Dream Set — Reg. 1.38 Hair Spray Plus Tax 75¢
- Hasse Stuffed Manz Olives Twin Pack 59¢

Morton's
Frozen
Mince or Pumpkin
PIES
2:49¢

Swift Premium
Hens

lb. 39¢

Hormel Cure #1
Boneless Hams

lb. 98¢

Affiliated
Bacon

lb. 59¢

Norbest Grade A

TURKEYS

HENS

12 Lb. & Up

LB.

39¢

TOMS

LB.

35¢

PHILADELPHIA CREAM CHEESE 1 Oz. 39¢

CHECK OUR SELECTION OF

- CANNED HAMS
- DUCKS
- TURKEYS
- HAMS
- CORNISH GAME HENS
- GEESE
- HENS

BLONDIE



WE'LL BE AWAY ALL AFTERNOON SHOPPING, BOYS

GOOD LUCK, GIRLS



I JUST PASSED YOUR WIFE, AND SHE SAID FOR YOU NOT TO FORGET TO PUT ON THE STEW AT FOUR O'CLOCK

OKAY, THANKS



BEFORE WE START SHOPPING, I MUST CALL HERBERT ABOUT PICKING UP THE LAUNDRY

OH, YES-- AND I HAVE TO CALL THE TELEVISION REPAIR-MAN



YOUR WIFE PHONED FROM DOWNTOWN FOR ME TO REPAIR YOUR TV.

OKAY, COME IN



SHE ALSO TOLD ME TO TELL YOU TO PICK UP HER SUIT AT THE CLEANERS

INSTRUCTIONS AND ORDERS ARE COMING FROM ALL DIRECTIONS



I JUST THOUGHT OF SOMETHING-- I HAVE TO PHONE HERB AGAIN

GIVE HERBERT A MESSAGE TO DAGWOOD FOR ME



THEY'RE RUNNING THEIR HOMES BY REMOTE CONTROL

THEY KEEP US BUSIER THAN WHEN THEY'RE AT HOME



TOOTSIE GAVE THE DELIVERY BOY MORE INSTRUCTIONS FOR YOU, HERB

AND BLONDIE WANTS YOU ON THE PHONE AGAIN

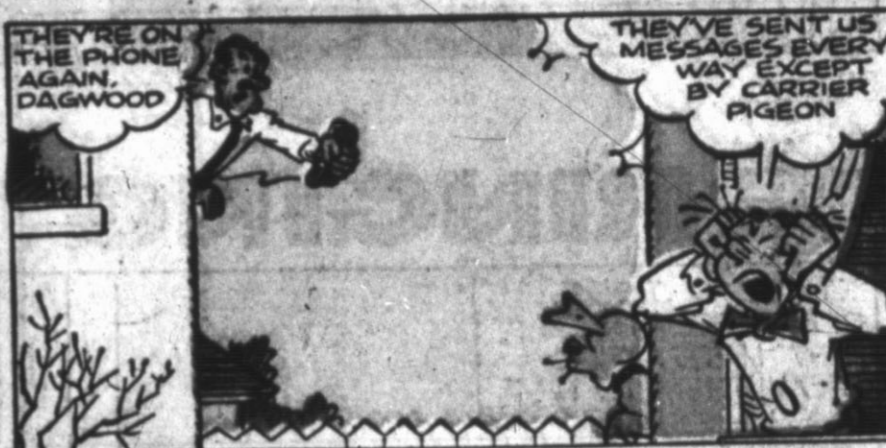

THEY'RE ON THE PHONE AGAIN, DAGWOOD

THEY'VE SENT US MESSAGES EVERY WAY EXCEPT BY CARRIER PIGEON



I ENJOYED OUR LITTLE SHOPPING TRIP CAUSE IT WAS LEISURELY AND RELAXING

IT WAS A LOVELY DAY



HERE COME OUR WIVES

THEY COULDN'T HAVE DONE MUCH SHOPPING-- THEY WERE ON THE PHONE ALL DAY



WHEN DID YOU GET TIME TO PHONE US?

THE MOLE



BY LEE FALK & PHIL DAVIS

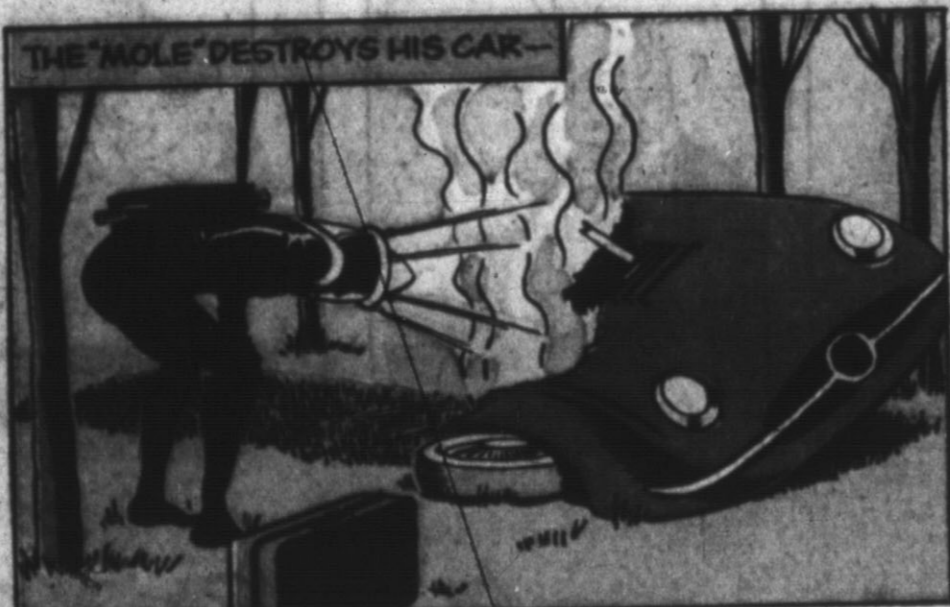

THE 'MOLE' DESTROYS HIS CAR--



AH-- YOU HALF-MILLION-DOLLAR DA VINCI BABY! WORTH ALL THE TROUBLE--

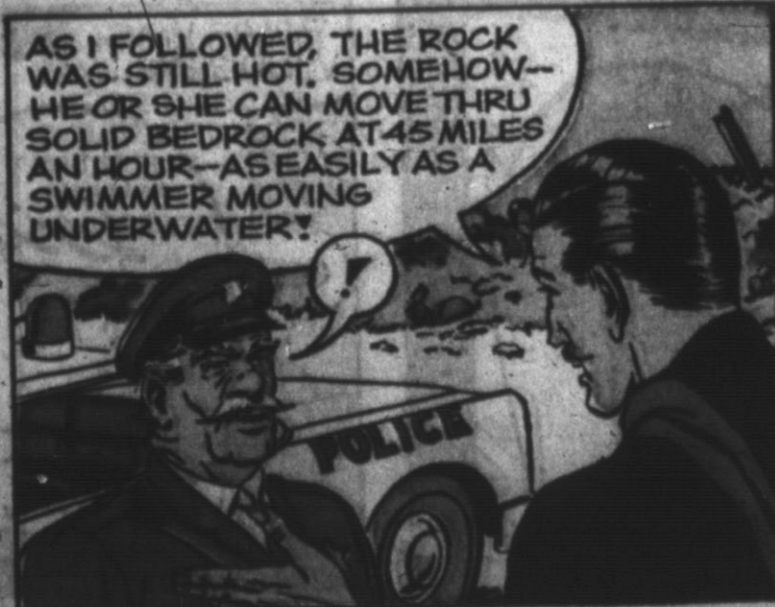

AS I FOLLOWED, THE ROCK WAS STILL HOT, SOMEHOW-- HE OR SHE CAN MOVE THRU SOLID BEDROCK, AT 45 MILES AN HOUR-- AS EASILY AS A SWIMMER MOVING UNDERWATER!



I'M RECALLING THE OTHER 'IMPOSSIBLE' THEFTS OF RECENT MONTHS, THAT MINING CAMP IN THE DESERT.

"IT'D BE NOTHING FOR THIS THIEF TO MOVE THRU A FEW MILES OF SAND--"

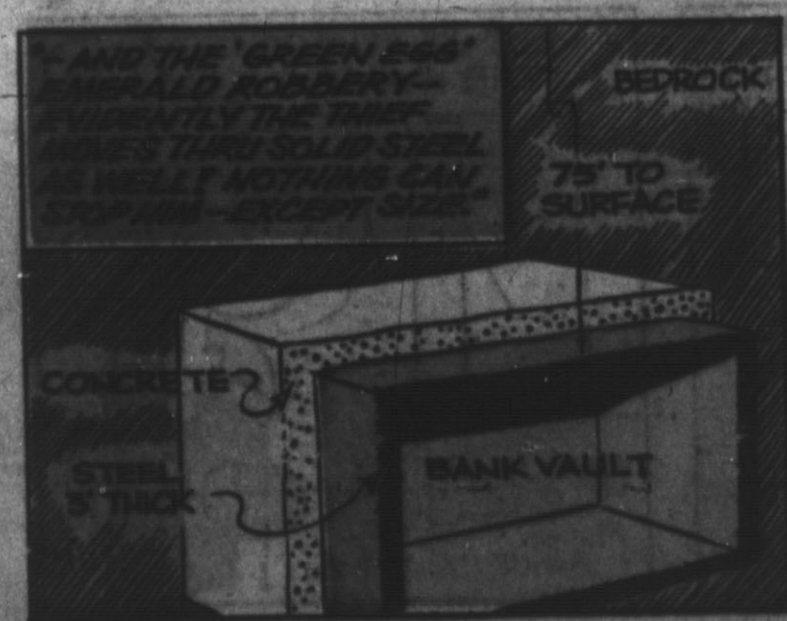

BEDROCK

75' TO SURFACE

BANK VAULT



SIZE--?

HE CAN ONLY TAKE SMALL THINGS-- THAT HE CAN CARRY WITH HIM-- LIKE JEWELS OR DRAWINGS--



SO THAT'S WHAT OUR THIEF'S LIKE? WHERE DO WE LOOK NEXT?

CHIEF-- YOUR GUESS IS AS GOOD AS MINE.

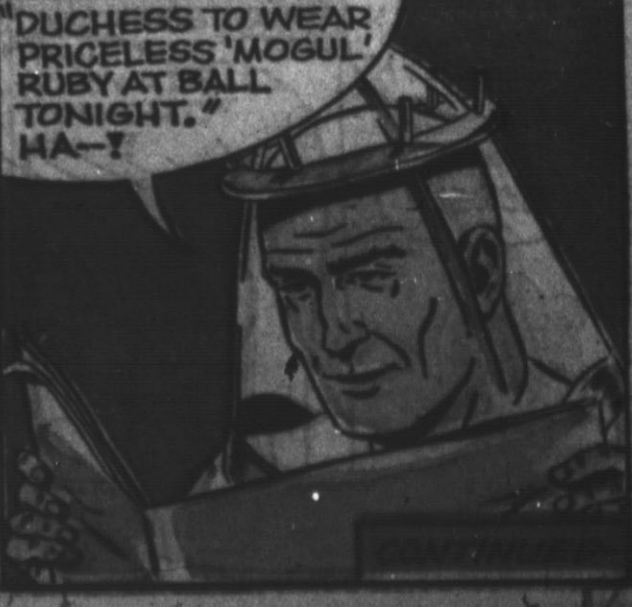

DUCHESS TO WEAR PRICELESS 'MOGUL' RUBY AT BALL TONIGHT. HA--?

The PHANTOM

By Lee Falk

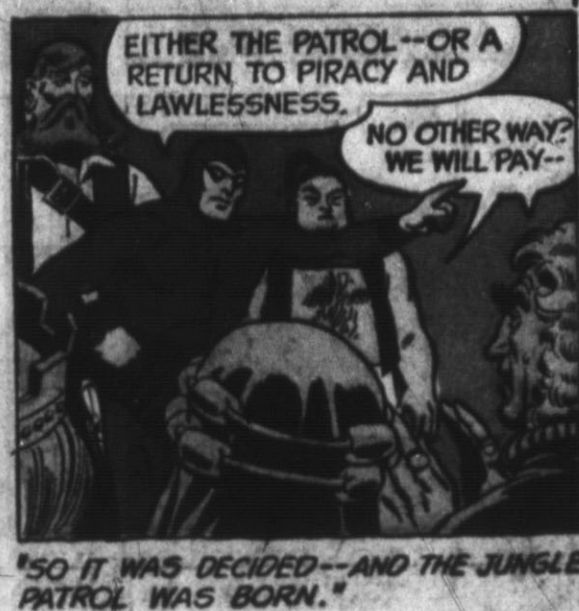
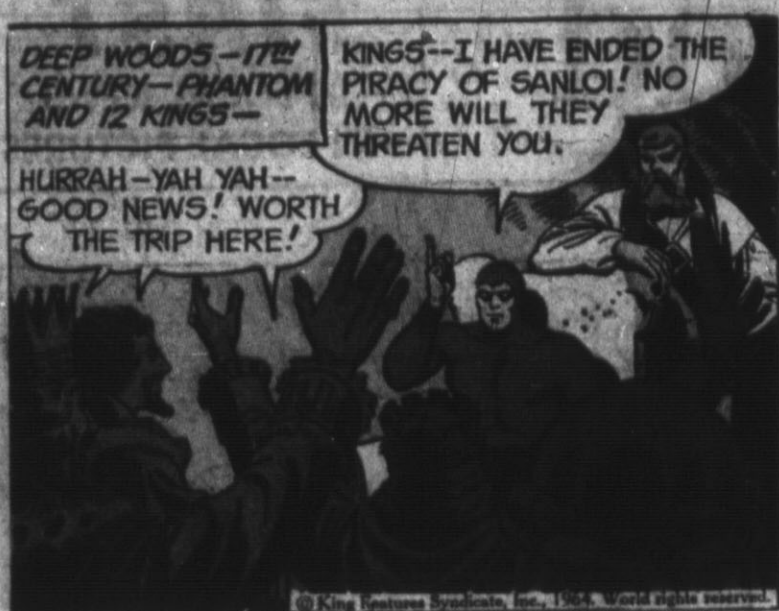

SO IT WAS DECIDED - AND THE JUNGLE PATROL WAS BORN.

CONT'D.

BRINGING UP FATHER

by BILL KAVANAGH & FRANK FLETCHER



THIMBLE THEATRE starring POPEYE

by BUD SAGENDORF

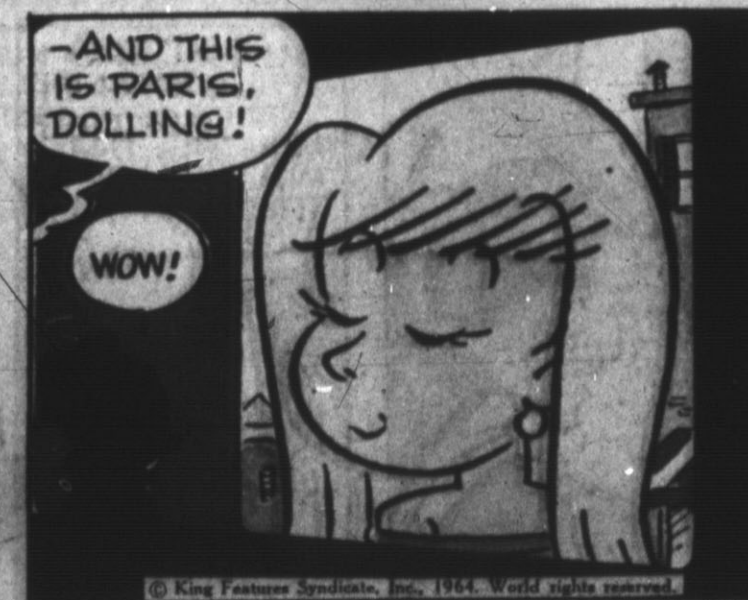

TIM TYLER'S LUCK

by Lyman Young and Tom Massey



HEY! SHALLOW WATER THERE ... HE CAN'T SEE IT!



YOU MEN PUSH UP FRONT--I'LL TOSS OUT A REAR ANCHOR AND PULL ON IT!



SPUD, THAT'S AN ODD CRAFT WITH A CREW TO MATCH! WHO CAN THE FELLOW BE?

ONE THING SURE--HE'S NO SAILOR!

TO BE CONTINUED



Right Around HOME with MYRTLE

THAT'S ENOUGH! ALL OF YOU--OUT! THIS IS NO GYMNASIUM!

WHAT D'YOU THINK I NAILED THAT BASKET UP ON THE GARAGE FOR?

O-O-OH! MY BEST VASE!--AND I JUST CAUGHT IT IN TIME! WHAT IF THEY'D BROKEN IT!!

PSHAW! FREDDIE WOULD'VE FOUND ANOTHER ASH TRAY!

BUT, DEARIE, I DIDN'T THROW IT--AN' TH' VASE DIDN'T EVEN BREAK!

YOU HEARD WHAT I SAID--YOU PAY FOR IT ANYHOW!

IT'S F-O-U-L SHOT--NOT FOWL SHOT--YOU NITWIT!

I STILL SAY, WHEN I SHOOT TH' BALL IT'S EITHER!

OUT OF BOUNDS!

EVERY TIME YOU FUMBLE--YOU HOLLER "BAD PASS!"

I'M IN THE HALL, AN' YOU THROW IT INTO TH' KITCHEN--THAT'S GOOD?

DIDN'T YOU SEE IT?

AN WHAT AILS YOU?

WHY DIDN'T YOU GRAB TH' VASE, SLUG? YOU WERE RIGHT HERE!

WHERE WAS I? SLUG WHO?

STICK YER BUBBLE GUM OVER EM AN' GET GOIN!

GEE WHITH! MY TEETH ALWAYS GET THO COLD!

BUT, POP, IT'S FREEZIN' OUTSIDE!

ONE OF 'EM GRABBED MY BOWL, AN' I MADE SIX POINTS BEFORE THEY NOTICED IT WASN'T TH' BALL!

WELL--THAT'S THAT!

CRASH!

© King Features Syndicate, Inc., 1966. World rights reserved.

GRANDMA

by Chas. Kuhn



I HAVEN'T USED MY BRAND NEW AUTOMATIC WASHER YET, BUTCH!



SO I'LL TRY IT BY WASHING THESE TOWELS AND APRONS!

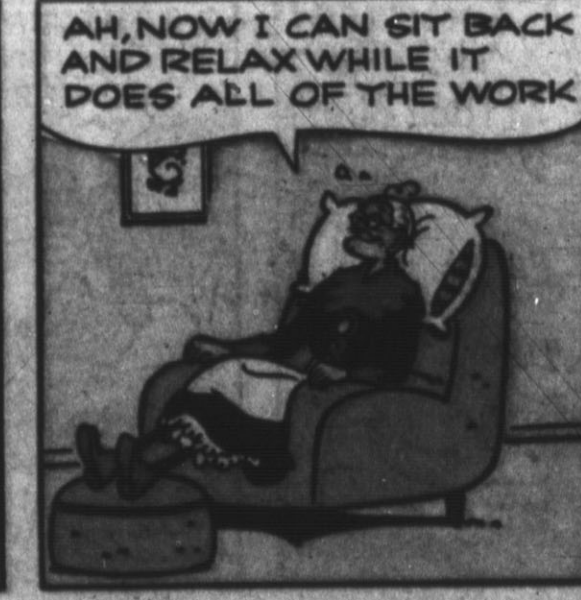

AH, NOW I CAN SIT BACK AND RELAX WHILE IT DOES ALL OF THE WORK



Z Z Z



H-M! THE WASHER HAS FINISHED RUNNING ... IF I CAN FIND THE CLOTHESPINS, I'LL SURPRISE GRANDMA ...

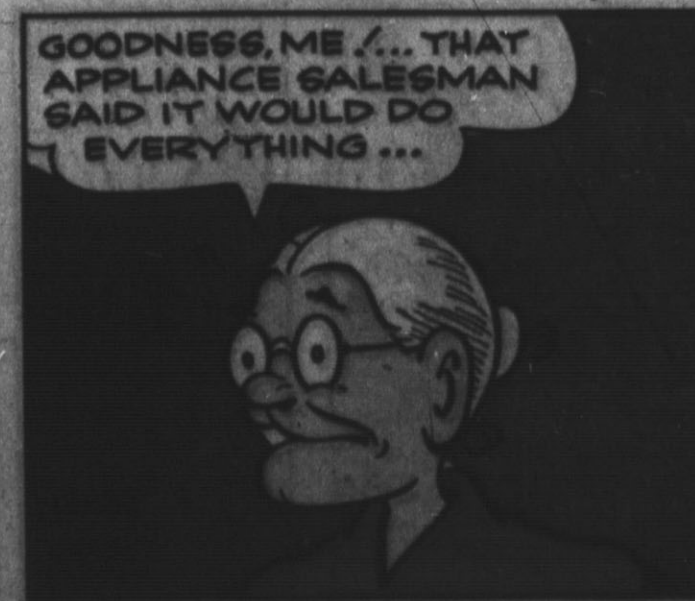

GOODNESS, ME! ... THAT APPLIANCE SALESMAN SAID IT WOULD DO EVERYTHING ...



... BUT I DIDN'T KNOW IT'D HANG THE CLOTHES OUT ON THE LINE, TOO!

BUZ SAWYER Featuring His Pal Rosco Sweeney by ROY CRANE



HENRY

by CARL ANDERSON

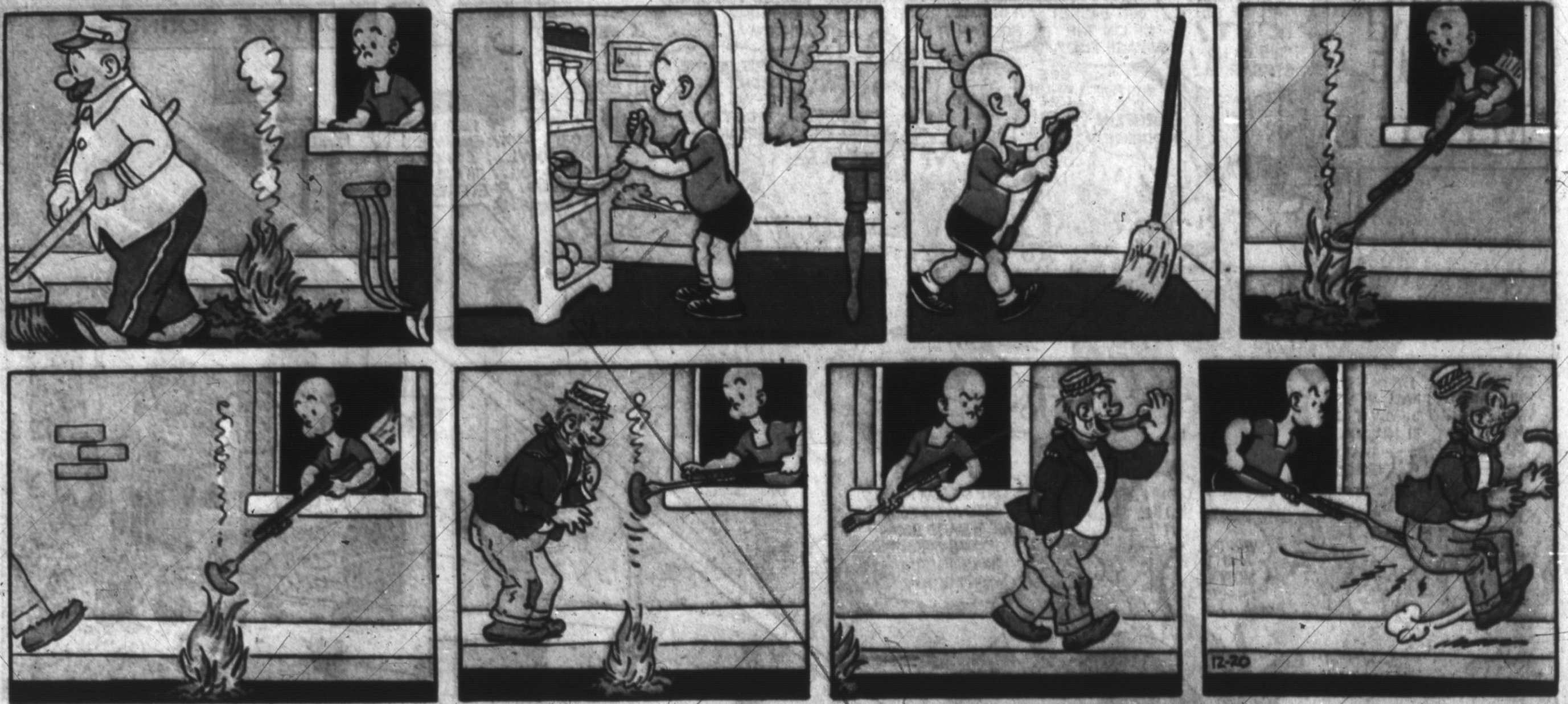

The KATZENJAMMER KIDS

by JOE MUSIAL



beetle bailey by mort walker



LITTLE IODINE by JIMMY HALO



The Little Woman by DON TOBIN



LITTLE ANNIE ROONEY

By DARRELL McCLURE

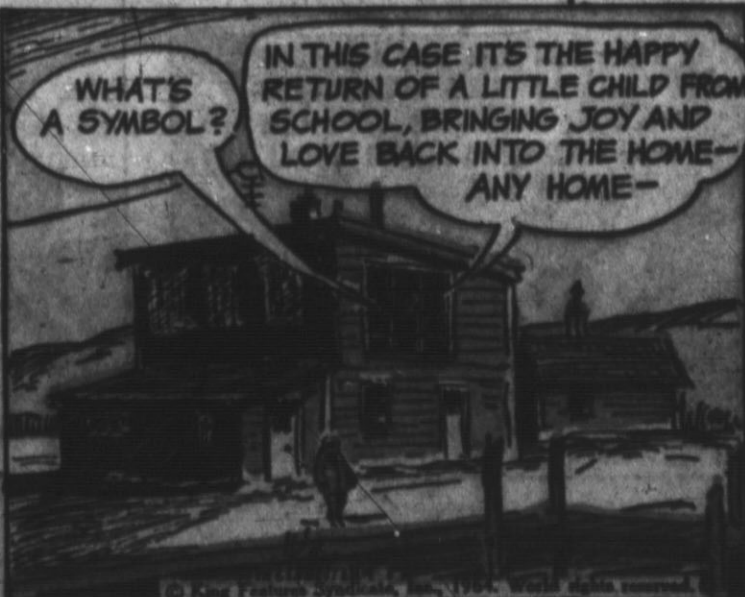

The LONE RANGER

by Charles Flanders and Paul S. Newman



DONALD DUCK

by WALT DISNEY

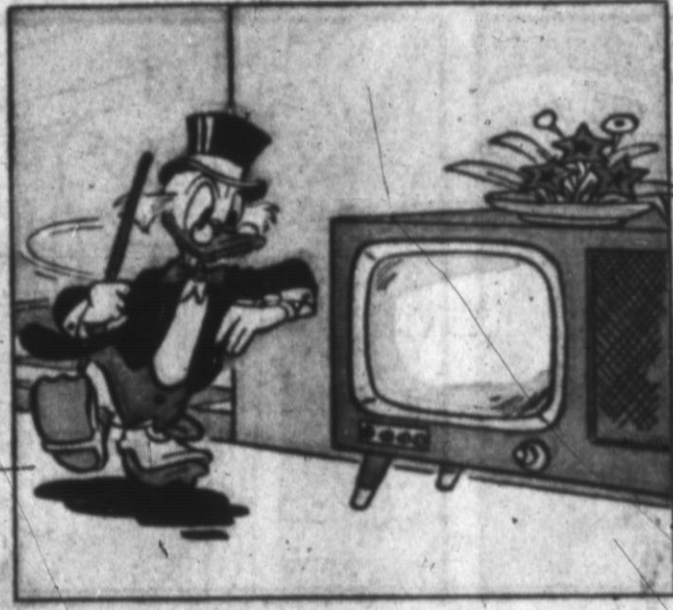

MICKEY MOUSE

by WALT DISNEY

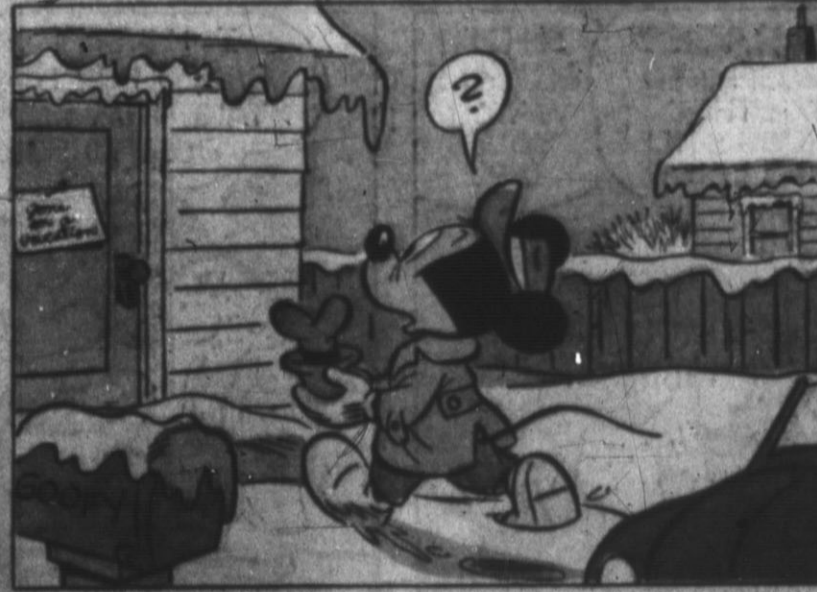



MISTER BREGER

by Dave Breger



BARNEY GOOGLE and SNUFFY SMITH

by FRED LASSWELL

