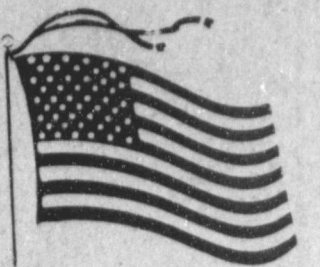

WEATHER

January 28	69	27	.00
January 29	72	32	.00
January 30	61	23	.00
January 31	59	26	.00

BAILEY COUNTY JOURNAL

'The Community Of Opportunity-Where Water Makes the Difference'

Vol. 25, No. 5

10 Pages Today

Published Every Sunday at Muleshoe, Bailey County, Texas 79347

20¢

Sunday, February 1, 1987

Fast CofC Membership Drive Very Successful

One & One-half Day Drive
'Nets' 89 New Membershipsaround
muleshoe

Toni Eagle, manager of the Muleshoe Chamber of Commerce and Agriculture, said the Muleshoe Activity Committee will be conducting the third consecutive monthly MAC Buck drawing at 2 p.m. on Saturday, February 7, in the 200 block of Main Street.

Merchant drawings are also expected to be conducted at the same time.

Accounts have been opened at Muleshoe State Bank and First Bank to benefit the Roque Flores family.

Flores has Lou Gehrig's Disease and was released from the hospital on September 2. He is staying home, however, is on a ventilator in order to breathe.

Rick Copp, vo-ag instructor at Lazbuddie School, and sponsor of the senior class said the senior class has two upcoming activities planned.

They will be sponsoring an 'Outsiders' basketball tournament March 16-21 and are sponsoring an 'Outsiders' volleyball tournament April 2-4.

Call him at the Lazbuddie School for additional information.

Beginning February 23, the Muleshoe Lions Club will be sponsoring an 'Outsider' Basketball Tournament for men and women.

Entry fee is \$75 per team and the deadline for entry is February 16.

Call Carroll Precure at 272-5073 for additional information or entry blank.

Muleshoe's Alexandra Cage, daughter of Mr. and Mrs. J.D. Cage, an eleventh-grader at Saint Mary's Hall, San Antonio, was one of two students selected to represent the school at the 1987 Rotary Youth Leadership Awards Conference held last weekend, January 23-25 at Fort Sam Houston in San Antonio.

Students had the opportunity to meet and talk to a variety of speakers who made several presentations on leadership and free enterprise.

Selected for her leadership qualities, Cage serves as secretary/treasurer for her class and plays on the school's volleyball and basketball teams.

The fall 1986 Dean's Honor roll at Wayland Baptist University, Plainview, includes Shelley Sain, Kevin Smith and Patricia Summers, all of Muleshoe.

Sain, a sophomore, posted a 3.57 grade point average for the recently completed term. She is

Cont. Page 6, Col. 3

Computer Workshop

Will Be Sponsored

By Extension Office

A computer training workshop has been planned for Tuesday, February 3, beginning at 6 p.m. at Muleshoe High School and sponsored by the Bailey County Extension Office.

Dr. Jackie Smith, Extension economist from Lubbock will direct the training. Dr. Smith will be explaining the following items about Lotus 1-2-3; how to enter and change material into the computer, command codes, how to build a spread sheet, etc.

Most of the examples will deal with agricultural material. The workshop will take about three to four hours. Anyone interested in attending is asked to call the county extension agent's office at 272-4583, or call Ronnie Holt, to make reservations.

Space is limited to about 15 participants. This is good opportunity for those of you who have a computer and need special training on how to make a computer be more meaningful in your farm operation, said Spencer Tanksley, Bailey County Agent.



MONEY COMES FROM ALL DIRECTIONS--Wednesday evening, Ron's Raiders and (Charles) Moraw's Mutilators, a volunteer group, were feted with a steak dinner following a successful day and a half CofC membership drive. During the fast-paced drive, the teams signed up 89 new members. Following the dinner, George Nieman, left; Toni Eagle, CofC manager; Lonnie Adrian and Ron Montgomery, CofC president are shown just before Nieman and Adrian contributed the prize checks they had won back to the CofC. The duo won the most points in the membership drive.

MISD Community Aide Slated
To Receive State Award Friday

Janie Balderas will be presented with the 'Community Contributor' award by the Texas Parent Coordinating Council in Austin on Friday, February 6 at their annual State Convention.

Each year, the Texas Parent Coordinating Council, a state-wide organization, composed primarily of parents whose children receive the services of the Chapter I, Chapter I Migrant, and the Bilingual Education Programs, formally recognizes parents, educators, and members of the community. These people have made outstanding contributions in the field of parental involvement.

Mrs. Balderas was nominated by the Muleshoe Independent School District because of her contributions in actively promoting and participating in local parent involvement efforts.

Her nomination was as follows:
"Janie Balderas has been employed as a Community Aide by the Muleshoe Independent School District for 20 years. During this time, she has served as an invaluable community-school liaison and some of her duties in this capacity are:

Home visitations (about 800 a year); Member of Ch. 1 Parent Advisory Council; Coordinator of Annual Program for Parents; State Ch. 1 Exemplary Migrant Student resource; Adult Basic Education Program aide; Title I Migrant Summer School liaison; and Translator for the school bilingual newsletter written for Ch. 1 Migrant Parents.



JANIE BALDERAS

"In addition to the above duties which are connected with her job, she has served as an essential resource person on such community and church activities as:

Santa's Helpers; Child Wel-

Sweetheart
Festival
Saturday

It's almost time for the second annual Sweetheart Festival. The event will be held Saturday, February 7, at 7 p.m. in the Bailey County Coliseum.

This is a very important event sponsored by the Muleshoe Fine Arts Boosters, explained a member of the Fine Arts Boosters. She said the festival helps support the art, drama, and band departments of the Muleshoe Schools.

Each year, the Boosters provide financing for many projects in these departments for which the school budget is unable to fund. It is only through these efforts of this group's fund raising activities that these projects can be maintained, pointed out the booster member.

In past years, the Boosters have provided supplies, costumes for one-act plays, uniform bags for traveling, a copy machine and yearly maintenance agreement, and this list just goes on and on.

The Sweetheart Festival was established for the purpose of providing an evening of fun for local families, and at the same time, to support Muleshoe School children in the fine arts departments.

Booth space is available to any organization, club or interested person. The booths will provide entertainment, games, contests, or whatever your particular group feels is appropriate. Fee for booth space will be \$25 and will be a part of the fund raising effort. Money you or your group earns from your booth can be kept by your own organiza-

Con't Page 6, Col. 5

tion Board dealing with the prevention of child abuse in Bailey County; member of Parish Council of the Immaculate Conception Catholic Church; director of Church Sunday School Program; Sunday School teacher and Bailey County Heart Association.

"Mrs. Balderas is the wife of Manuel Balderas, the mother of four children and now has six grandchildren.

"In spite of her busy family life, she always has time to visit and help those who are less fortunate or have special needs. She works very closely, not only with the home and schools, but with all resource agencies throughout the community to see that proper help goes to those in need.

"Students who need clothing to enable them to go to school are often picked up at school by Mrs. Balderas, who takes them to a local clothing store where they can be fitted properly with the items they need and these items are then purchased with Ch. 1 Migrant funds.

"She often relies on other resources and individuals throughout the community for

Special Education

Committee Hears

Activities Update

Betty Jennings, Director of Special Education, opened a meeting of the Special Education Advisory Committee of Muleshoe Independent School District at 10 a.m. on Friday, January 23. The meeting was held in the director's office with the following members present, Barbara Finney, Janie Moynihan, Elizabeth Watson, Terri Fortenberry, Judy Moore, Julie Cage, H. John Fuller, Joe Cearley, Venida Collins, Sheryl Morris and Mrs. Jennings.

Included in the discussions were the entire Special Education program, along with staff, students and activities. Spring and fall semesters activities for 1986 here highlighted, such as Early Childhood brochures completed and distributed, Federal Application-EHA-B Funds, Special Olympics and S.O.S. Week.

Upcoming events considered were Leadership Training, Ac-

Con't Page 6, Col. 4

Have you ever been to -- or helped with a Fun(d) Drive? Have you ever worked hard, even for a great cause, and laughed all the way through it? If you haven't, you really missed out by not helping with a fast-paced, laughter-filled one and one-half day membership drive conducted by several volunteers from the Muleshoe Chamber of Commerce and Agriculture.

Ron's Raiders and (Charles) Moraw's Mutilators raided and mutilated the City of Muleshoe -- barging through red-tape, secretaries, locked doors and anything that could have impeded their quest -- to sign up new members for the Muleshoe Chamber of Commerce and Agriculture.

And, ya' know what! It paid off. Wednesday evening at 7:13 p.m. -- that's right -- 7:13 -- you should have heard some of the other very odd deadlines -- the two teams met at the Hungry Mule Steakhouse to be served a steak dinner in celebration, and served by what may have been termed -- most unusual 'waitresses.'

Ron Montgomery, new president of the Muleshoe Chamber of Commerce and Agriculture and Charles Moraw, immediate past president, were appropriately attired in aprons for the occasion. Moraw chose a modest white 'bib' apron, but the more fashionable Montgomery was attired in a short navy blue apron, with sweeping back sash, and highlighted by wide red rick-rack.

And, the duo's method of service was just as unorthodox as their attire -- bet the tips weren't too good, either.

Following the dinner, Montgomery got down to serious statistics as had nothing but the highest praise for the teams who conducted the very fast membership drive.

With a goal of 75 new members, this number was surpassed. Turned in were paperwork designating 89 new members, with 56 being busin-

members, with 56 being business memberships, and 35 were individual memberships. Added to the 181 members already on the roster, this brings the current total to 270 members.

He also said paperwork was still out on more than 20

prospects, and at least 20 more new members were expected to jump on the CofC bandwagon -- at this time, the Muleshoe CofC is the "hottest thing going" in Muleshoe.

Also, said Montgomery, the new members will amount to

Con't Page 6, Col. 4

FAA Approves

\$1,247,000

Airport Grant

Congressman Larry Combest's Washington office called the Journal shortly after noon on Friday to inform the Journal that the Federal Aeronautics Administration (FAA) had just authorized a grant to the city of Muleshoe to replace the existing airport.

Trudi Lewis, of Combest's office, said the grant was in the amount of \$1,247,000 for a replacement airport and is to be used for a runway, taxiway, fencing, apron, access roads, runway lighting, beacon and wind indicators.

A couple of years ago, the City of Muleshoe purchased around 300 acres of land east of the old Protein Processors on the former Janes Ranch land, from Jim Kassahn.

The city will be holding meetings in the near future to plan for the actual construction of the new airport.

Commissioners

Special Meeting

Scheduled Monday

Monday, at 10 a.m. Bailey County Commissioners Court will meet in Special Session in the Bailey County courthouse, according to Bailey County Judge Gordon H. Green.

After approval of the minutes of the previous meeting and payment of routine county bills, commissioners will consider the following items:

Review of departmental reports; meet with JoAnn Head of the Texas Department of Health; with Gerald Reid of KMUL Radio Station and miscellaneous items.

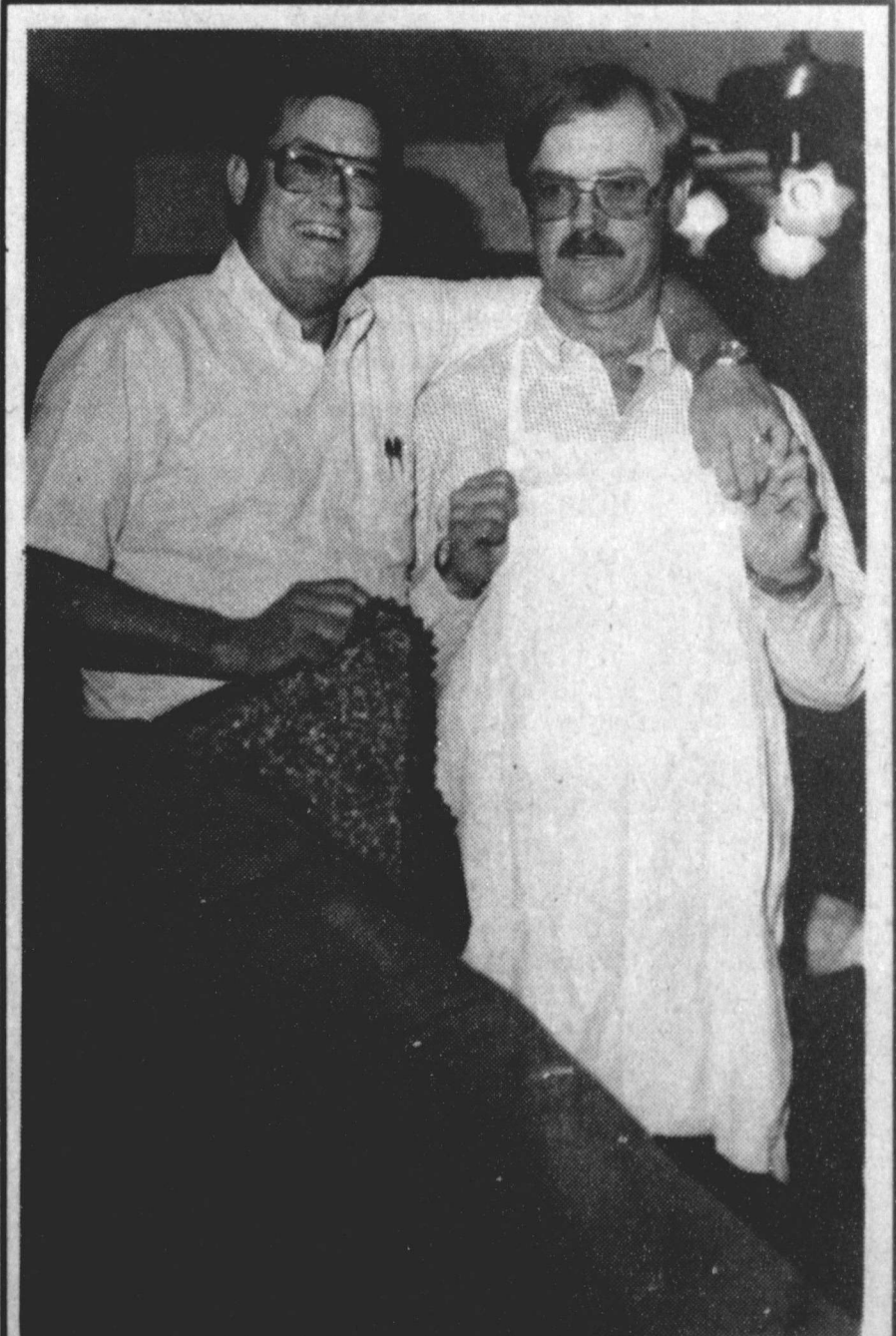

EXHIBITING NEW STYLES--Ron Montgomery, left, president of the Muleshoe Chamber of Commerce and Agriculture and Charles Moraw, immediate past president of the CofC, are modeling what they chose to wear to serve a volunteer committee who had just wound up a most successful membership drive.



BECKY ALBERTSON

Bridal Shower Honors Mrs. Becky Albertson

The home of Lynne Box was the scene of a bridal shower Sunday, Jan. 25, honoring Mrs. Becky Vela Albertson. Guests called between the hours of 2:30 and 4 p.m.

Thumbprint cookies, almond punch and coffee were served from silver appointments by Susan McCarty and Justine Haynes.

An ecru antique crochet table cloth covered the serving table, which was accented with a blue and peach floral arrangement. The honoree's corsage was made of white carnations.

Special guests included: Twila Albertson, mother of the groom; Susie Vela, mother of the bride; Joyce Albertson, grandmother of the groom; and Kristyl Albertson, sister of the groom.

The hostess gift was a Hoover, upright vacuum cleaner. Hostesses for the occasion were: Nancy Barnhill, Donna Black, Jake Black, Lynne Box, Sandi Chitwood, Carol Cox, Marilyn Cox, Charlene Farley, Ana Gonzalez, Ruby Delores, Diana Harrison and Delores Harvey.

Also Pat King, Barbara Mutschler, Khristi Phelps, Doris Scoggin, Lanelle Skaggs, Teri

Snell, Shelly Turnbow, Pat Watson and LaJean Williams.

Postponement

The wedding of Della Gonzales and Balty Orozco for February 14, 1987 has been postponed until June. Thank You.

BIBLE VERSE

"And unto man he said, 'Behold the fear of the Lord, that is wisdom; and to depart from evil is understanding.'"

1. Where is this verse found in the Bible?
2. Who is the author?
3. What land does the book describe?
4. Was Job a real person?

Answers to Bible Verse

1. Job 28:28.
2. The author is unknown.
3. The Arabian desert, southeast of Palestine.
4. He is mentioned in Ezekiel 14:14 and James 5:11.



Michael Paul Griffin

Mr. and Mrs. Mike Griffin of Tyler are the proud parents of a son born January 14 at 11:05 p.m. in a Tyler hospital.

The young man weighed nine pounds and two ounces and was 21 inches long. He has been named Michael Paul. He has a brother, Matthew, four years of age.

Grandparents are Mr. and Mrs. Melvin Griffin of Muleshoe and Mr. and Mrs. Boots Rhyme of Chandler, Tx.

Great grandparents are Mr. and Mrs. M.T. Hukill of Muleshoe.

Jon Mark Stroope

Mr. and Mrs. Mark Stroope of Smyer are the proud parents of a son born January 26 at Saint Mary's Hospital.

The young man weighed seven pounds and eight ounces and has been named Jon Mark.

Maternal grandparents are Mr. and Mrs. Fred Clements of Muleshoe, Mr. and Mrs. Bobby Newman of Salt Lake City, Utah.

Paternal grandparents are Mr. and Mrs. Marvin Stroope of Smyer.

Maternal great grandmother is Mrs. Wenona Gibson of Muleshoe and paternal great grandparents are Mrs. Frances Hilly of Smyer, and Mr. and Mrs. Carly Stroope of Waxahatchie.

Amy Danielle Cargile

Mr. and Mrs. Wade Cargile of Lazbuddie are the proud parents of a daughter, Amy Danielle, born at 12:17 p.m. Thursday, Jan. 29 in the Methodist Hospital at Lubbock.

The young lady weighed eight pounds and seven ounces and was 20 1/4 inches long. Amy Danielle has two sisters, Leslie, five; and Tara, two years of age.

Grandparents are Mr. and Mrs. Preston Cargile of Lariat and Mr. and Mrs. Wayland Harris of Muleshoe.

Great grandparents are Mr. and Mrs. B.O. Elder of Hub and Mrs. Lutisha Watson of Muleshoe.

Tanner Judd Winkler

Leland "Chase" Winkler, the 17 month son of Larry and Paula Winkler, would like to announce the arrival of his new baby brother, Tanner Judd Winkler.

Tanner Judd, soon to be known as T.J. was born Saturday, Jan. 24th at 3:49 a.m. in the South Plains Hospital at Amherst. He weighed in at a whopping nine pounds and seven ounces and was 23 inches long. Dr. Homer Algood assisted the Winklers.

Maternal grandparents are Mr. and Mrs. Vern Yanser of Lubbock and the late Walter Perry.

Bridal Selections
For
Tabitha Zoila Martinez
(Daughter of Rev. & Mrs. R.R. Martinez)
Bride Elect Of
Gregory Alan Rogers
Art Loft
272-3485 1529 W. Amer. Blvd.

Paternal grandparents are Mr. and Mrs. Al Gamblin of Dickens, and the late, L.C. Winkler.

Great Grandmothers are Mildred Thompson of Crosbyton and Mrs. Roy Winkler of Kalgary, Tx.

Barbra Young

Alpha Zeta Pi

President Moves

The meeting of Alpha Zeta Pi was held at Leal's on January 27 at 7 p.m. This was the last meeting for Barbara Young to hold the office of president before the Young's move to Lubbock. Roxie Johnson will assume the office of president with Susan Wedel becoming vice president.

The next meeting will be on Tuesday, February 2 at 7 p.m. in the home of Rhonda Myers.

Those present for the meeting were Pam Atwood, Raynie Bamert, Cindy Barrett, Lori Davison, Tammy Elder, Starla Ellis, Roxie Johnson, Rhonda Myers, Susan Wedel, Barbara Young, Shelly Carver, Pam Gamble and Vicki May.

Cass Stegall Celebrates 88th Birthday

Cass Stegall of Goodland community celebrated his 88th birthday Monday quietly at home. He received cards, gifts and phone calls from friends and relatives.

"Cass is the oldest 'South of the Sands' person in Bailey County, having settled south of Baileyboro in 1919," said Mrs. Tommy Galt. "He and two brothers, Rex and Keith ran 3500 head of cattle on their ranch which extended on west to the New Mexico line, on to the east side of Monument Lake, on north to the VVN Ranch and south to Maple Wilson place and Figure 4 Ranch.

Cass underwent hard times with snowstorms of 1923, drought etc. but there were also good years. At one time the mail route used from Sudan to Goodland and back was the longest in U.S.A."

In 1927 he married Frances Gaddy.

Up To
60% off

Wranglers.....\$13.99
Men & Womens Boots.....\$40 - \$80 pair

LEE & ELLA DUNBAR
ee's WESTERN WEAR, INC.

1910 W. American Blvd. Phone 806/272-4663
MULESHOE, TEXAS 79347

Make a 1986 IRA investment? BRILLIANT DEDUCTION!

With the upcoming tax-law changes regarding IRAs, it's more important than ever to make the smart decision now, in 1986.

Act fast, and not only will any growth of your investment occur tax-deferred, but you'll also get a full tax deduction for your 1986 contribution, regardless of your income or a company pension plan!

And to make your retirement dollars work best for you in 1986 and beyond, you need an IRA offering a variety of investments. Gone are the days when you could just tie your IRA investment to CD's and expect a good interest rate.

A Chubb Securities IRA allows you to invest in a money market fund, any of 300 mutual funds, or limited partnerships. It's flexible enough to fit anyone's investment style—and that flexibility means your IRA investment works harder. Works better.

Security. Flexibility. And an IRA that works better for you. Contact your Chubb Securities registered representative today.

CLIP AND MAIL TO:

ROY WHITT

(806) 272-3611

201 MAIN

MULESHOE, TEXAS 79347

YES! I want to enjoy the advantages of a Chubb Securities IRA, in 1986 and beyond. Please send me more information, including charges and expenses.

Name _____

Address _____

City _____ State _____ Zip _____

Chubb Securities Corporation is a registered broker dealer.
One Granite Place, Concord, NH 03301

FLUID facts THE NATIONAL FERTILIZER SOLUTIONS ASSOCIATION

Fertilizer Placement

Overcoming Inefficiencies of Broadcast Applications

Option 1: Surface banding fluid fertilizers can help overcome the inefficiencies of broadcast applications and eliminate the equipment requirement for sub-surface placement.

Surface banding is rapidly done with existing broadcast equipment without additional fuel. The bands may then be incorporated.

Option 2: Although research has demonstrated that knifing fertilizer into the soil can produce highest yields in many situations, growers have not adopted this practice because of equipment and time.

Sub-surface banding may be more practical than you think! Knifing in fluid fertilizer has the potential to improve nutrient use by crops in no-till, ridge-till and bedded systems.

Broadcast Inefficiencies

- Greater loss of nutrients due to erosion.
- More phosphate and potash tie up with the soil. Broadcast nutrients have greater chance of reacting with soil compounds and particles which make nutrients less available to crops.
- More volatilization losses of urea nitrogen from the soil surface.
- More biological tie up of nutrients in breakdown of surface residues.
- Nutrients more available to weeds.
- Fertilizer is not adequately placed in the root zone with reduced tillage systems.
- Fertilizer is placed in compacted row middles where roots may have little growth.
- Fertilizer cannot enter soil solution at shallow depths during dry conditions.

Banded Placement Has Yield Edge

Fertilizer placement studies in 1985 by the University of Nebraska on no-till irrigated corn, show 21 to 29 bu/ac increase over broadcast, with the same amount of fertilizer surface or sub-surface banded.

Source: Hevin, Univ. of Neb. Soil test P: Medium Fert. Rate: 250-40-0-20S

Profit Note: For the 29 bu/ac increase at \$2.40/bu that's \$69.60 per acre more profit by banding than by broadcasting fertilizer. Correct application of N and P pays!

Bands Improve Ridge-Till Yields

Bands concentrated in the root area tend to produce higher corn yields than broadcast fertilizer in Minnesota on a soil testing high in P. Placement in soils testing high in P and K may be more important for ridge-till than a chisel plow system. Other Minnesota data have shown definite benefits of banding on soils low to medium in soil nutrients.

Source: Rehm, Univ. of Minn. Soil P: High Fert. Rate: 16-44-37 Surface band incorporated in chisel system

Profit Note: Researchers and fertilizer dealers have tested and demonstrated the value of banding fertilizer. Strip or preplant bands can enhance yields in many situations. If costs are similar to traditional methods, these application techniques may prove advantageous to you!

Western "66" Co.
Earth Hwy 272-4556

Sudan Firemen's Auxiliary Meeting Held

The Sudan Firemen's Auxiliary met Monday, Jan. 12 at the community room of the Bank at Sudan for their January meeting.

Larry Brotherton, Sudan Industrial Arts teacher, presented a program on furniture re-finishing.

Mary Ann Gordon, president, called the business meeting to order. Plans were made to have the concession stand at the track meet to be held April 4.

Louise DeLaRiva served re-

freshments to other members including Norma Burnett, Linda Summer, Ann Carson, Shonda Hill, Dorothy Hill and Mary Ann Gordon.

It was reported that the Auxiliary still has pecans available. If you need any, you are asked to contact Mary Ann Gordon at the bank.

Budget and VA

The White House budget office said that President Reagan's fiscal 1988 budget will not include the nearly \$1 billion in Veterans Administration cuts that were contained in a draft budget proposal denounced by veterans groups.

Wedding Shower Honors Mr. Mrs. Tim Arrington

Mr. and Mrs. Tim Arrington, nee Bonnie Sain, were honored with a bridal shower Saturday from 3 to 4:30 p.m. in the fellowship hall of the Trinity Baptist Church.

Shelley Sain, sister of the honoree, registered the guests, who were greeted by the hostesses.

Sharon Williams and Sandra Puckett served cake and punch from crystal and silver appointments.

The serving table was covered with a white lace table cloth, with lace trim, and accented with a silk arrangement in shades of pink and burgundy. The honoree's corsage consisted of pink and burgundy carnations.

Special guests included Rose Sain, mother of the bride; Debbie Williams, and Shelley Sain, sisters of the bride; and the bride's aunts, Ann Little of Temple, Marie Rawle of Chico, Texas, Nan Gatin of Muleshoe and Velma Jones also of Muleshoe.

The hostesses gifts were Corelle dinnerware and beverage set. Hostesses for the occasion included: Lucille Harp, Johnnie Parker, Mary Hunt, Thora Baker, Lela Sue King, Louise King, Tommie Bratcher, Alice Kelton, Dora Barber, Maudie Speck, Muriel Lewis, Pearl Dunlap, Jean Burgess, Elinor Yerby and Bonnie Carpenter.



MR. AND MRS. TIM ARRINGTON

Piano Students Winter Recital Set Today

Piano students of Mrs. Ann Johnson will be presented in their Winter Recital, today, Sunday, Feb. 1 at 3 p.m. in the auditorium of the First Baptist Church.

Those performing classical, semi-classical and pop music are Allyson Field, Julie Gilliland, Brenda Muddford, Jeffrey Bradley, Kristen Nichols, Sharon Johnson, Kermet Price, Cari Turner, Kristi Turner, Erin Jones, Tina Copley, Gail Copley, Jody Field and Brenna Matthews.

Also Ronnie Gail Barrett, Michelle Dent, Christy Pena, Melissa Mata, Chase Garlington, Gina Jarman, Paula Ruthardt, Crista Trussell, Mickey Trussell, Brooke Barrett, Lance Latham and Galin Latham.

The public is welcome to attend.

Evidence shows planets taking shape around different stars.

**I am going to A & M.
I know I'll get what I need.**

<p>Experience</p> <p>You are not just buying a building, you are buying the expertise of over 100 people, highly trained in the building business, and backed by a company that gives undisputedly the highest quality metal building in this area. With over 500 years plus of combined experience in selling, designing, and manufacturing metal buildings, and over 300 buildings sold last year, A & M will give you the best quality, at lower prices.</p>	<p>Engineering</p> <p>A & M has two registered engineers on staff full time to custom design you an attractive, economical building. The years of experience and training in metal building engineering are available in Clovis only at A & M Building Systems, Inc. This will guarantee you years of service, and low cost maintenance on your A & M pre-engineered metal building.</p>	<p>Manufacturing</p> <p>The metal building you buy is manufactured in Clovis to the highest quality standards. Our production equipment is the best in the industry to give you a superior building at a low price. A & M's high standards provides you a building as easy on the pocket book as it is to maintain.</p>
--	---	--

CALL TODAY
 Telephone: 769-2611
 New Mexico: 1-800-544-2255
 National: 1-800-545-2255

'Don't Waste Texas' Benefit Scheduled At Dimmitt

Panhandle Agri Partners, the Dimmitt chapter of WIFE, will sponsor a "Don't Waste Texas" benefit for the Nuclear Waste Task Force February 7 in the Castro County Expo Building in Dimmitt.

The benefit will begin at 6:30 p.m. with a hamburger supper followed by an evening of musical entertainment. Scheduled performers include the Flatland Bluegrass Band, Hart's Singing Farmers, Terri Loudder, and Zelda Ellison.

Door prizes will be awarded and include beef and a sculpture by Kenneth Wyatt.

Admission will be by donation to the Nuclear Waste Task Force. All proceeds from the evening will go to aid the Task Force in their efforts to keep a nuclear waste repository out of Texas.

Washington sources report that the Department of Energy is sending its budget request for the high level nuclear waste program for fiscal year 1988, to Congress this week. The total overall request is for 725 million dollars. Further breakdown of the appropriations request call for 525 million for designated first round sites, 58 million for the proposed monitored retrieval program for Oak Ridge, TN, and the balance for second round site work. The second round money is basically to fund cooperative work being done with Canada and Sweden in granite.

Responding to this announcement Delbert Devin, president of the Dimmitt based Nuclear Waste Task Force, Inc. said, "It looks as if we'll be back in Washington calling for deletion

of funds for site characterization activities again this year. We deem it totally inappropriate to spend this money on any site work until pending legal cases in the Ninth Circuit court of Appeals are resolved. A favorable ruling of any of the first round states could remove a site from consideration and, should that occur, money will have been wasted."

Secretary of Energy Herrington stated, in a letter to Senator Bentsen, that no major interruption of agricultural operations would take place. Responding to that statement, Devin stated, "The impact of site characterization on the Deaf Smith land owners would be devastating. One land owner said that access to the proposed 60 acre site would cross three of his center pivot irrigation systems. This would be a major interruption of any farmers' activities."

Holly Sugar has indicated that the location of a repository in Deaf Smith County would cause them to shut down their operation and result in a negative economic impact of one-quarter billion dollars annually. This impact alone would more than offset any positive economic benefits alone.

"Site characterization must be stopped, and the Nuclear Waste Task Force plans to do just that. We are petitioning the Ninth Circuit to stop all activities in Deaf Smith County until the court cases are resolved," Devin stated.

In Fashion

Lace and linen collars add a soft touch to sweaters and blouses. Personalize your linen collar with a cross-stitch motif.

Discounts on winter coats are very good now for those looking ahead to next fall and winter. Buy carefully—a coat with simple classic lines will be in fashion for several seasons.

Spring dresses with jackets are practical, fashionable and perfect for cool spring nights.

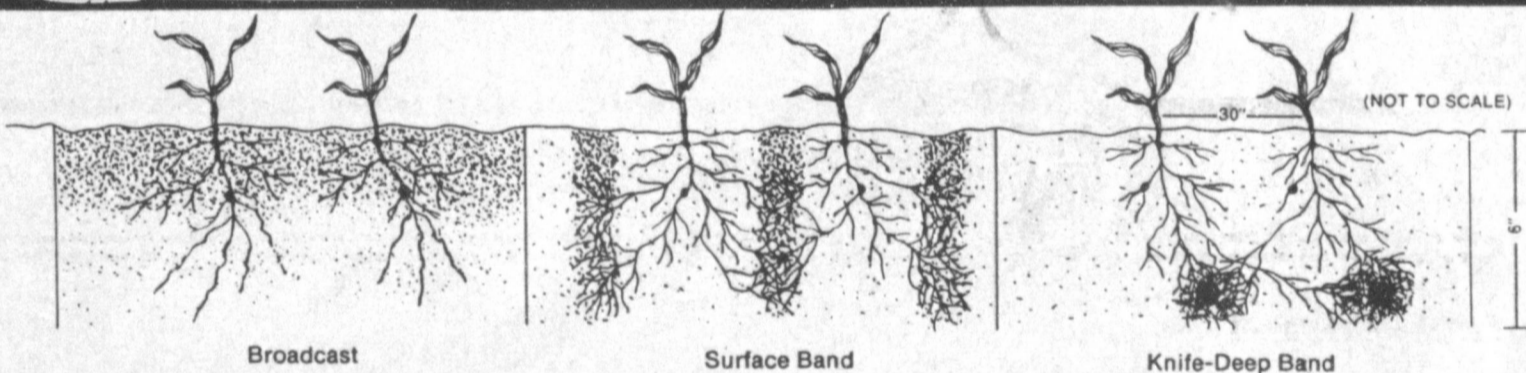

Placing your fertilizer where it has the best chance to be taken up by the plant rather than being tied up by the soil is the message of this Fluid Facts. The figure above illustrates the distribution from broadcast, surface band and deep banding in a chisel-disk system.

New Study Shows Optimum Soil Volume to Fertilize

Dr. Stan Barber, Purdue, has established a procedure to determine the volume of soil to fertilize that gives the most efficient uptake of P by corn and soybeans. Evaluating 33 different soils he found they vary in their ability to tie up P and provide P availability to plant roots.

For example, maximum uptake of P in a Clarion soil (see chart) occurs when 10 percent of the plow layer is fertilized using a banded application. This is an 86 percent improvement in P use efficiency when compared to broadcast. You can fertilize too little or too much soil, depending on a soil's chemistry. Barber indicates that the potential for best P & K uptake is when 2 to 20 percent of the plowed soil volume is fertilized.

Fertilizing for Maximum P Uptake Efficiency

Location	Soil	Percent of Soil To Fertilize	Percent Improvement Over Broadcast
Manitoba CN	Almasippi	5	63
Illinois	Ayrshire	10	73
Ohio	Canfield OK	5	48
Indiana	Chalmers	5	54
Iowa	Clarion	10	86
Colorado	Colby	10	38
Ohio	Crosby	2	113
Alabama	Decatur	2	82
Illinois	Flanagan	5	154
Minnesota	Hubbard	2	327
Tennessee	Memphis	2	120
Colorado	Platner	10	212
Iowa	Taintor	5	359
Indiana	Toronto	5	148

Early Purdue Studies Give Advantage to Banding P & K

Dr. Barber also established that over a five-year period corn yields were higher when P or K was applied as fall surface bands (strips) and plowed in than when broadcast and plowed in. Residual soil test P values were also higher when surface bands were used. The higher yield and available P in the soil were attributed to reduced tie up of fertilizer P in the band application.

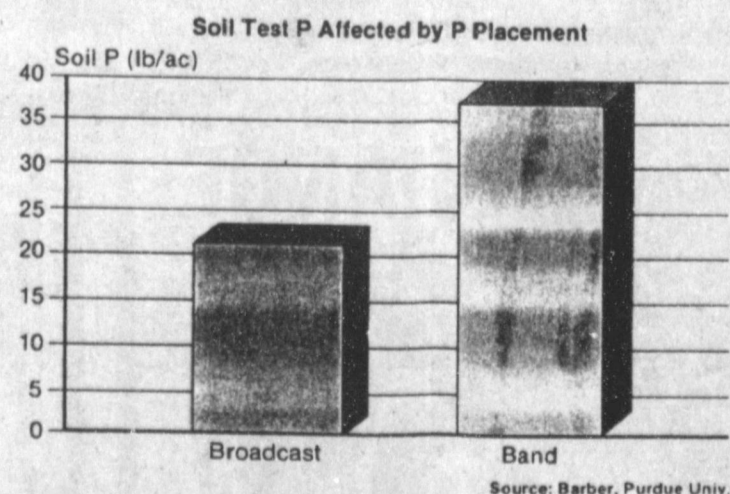
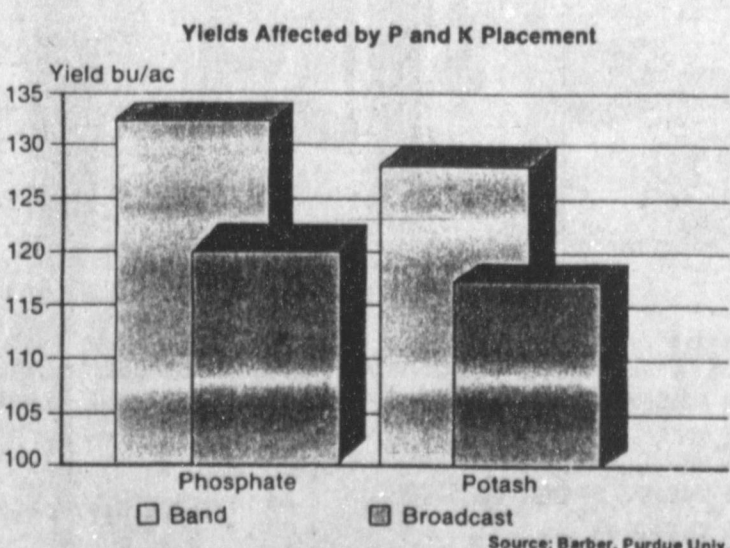

Profit Note: Both P and K surface bands each gave an 11 bu/ac yield increase over broadcast. At \$2.40/bu for corn, that equals \$26.40 more return by using surface bands.



National Fertilizer Solutions Association
1077 SUNSET OFFICE DRIVE • ST. LOUIS, MISSOURI 63117 • TELEPHONE 314/81-0400

Bailey County Journal USPS 040-200

Established March 31, 1963. Published by Muleshoe Publishing Co., Inc. Every Sunday at 304 W. Second, Box 449, Muleshoe, Texas, 79347. Second Class Postage paid at Muleshoe, Texas 79347.

MEMBER 1987

TEXAS PRESS ASSOCIATION

L.B. Hall - President & Publisher
Sammy Hall - Vice President & Controller
Crisa Williams - News
Evelyn Harris - Society
Holly Milhapp - Advertising
Lilla Non - Bookkeeping

SUBSCRIPTIONS:
Muleshoe Journal and Bailey County Journal
Bailey and surrounding counties
Muleshoe Journal and Bailey County Journal
Elsewhere in Texas \$14.50
Muleshoe Journal and Bailey County Journal
Outside of Texas \$16.50
Yearly by Carrier \$12.50
Advertising rate card on application.

ANTHONY'S

CLOSED

ALL DAY SUNDAY

For Inventory

- OPEN 9 AM MONDAY
- No Purchase Limits!
- The biggest and best Sale in town!

Special Savings are part of the bargain!

ANTHONY'S

Mon. - Sat. 9 a.m. - 6 p.m. Sun. 1 p.m. - 5 p.m.

Earth Hwy.

Western "66" Co.

272-4556

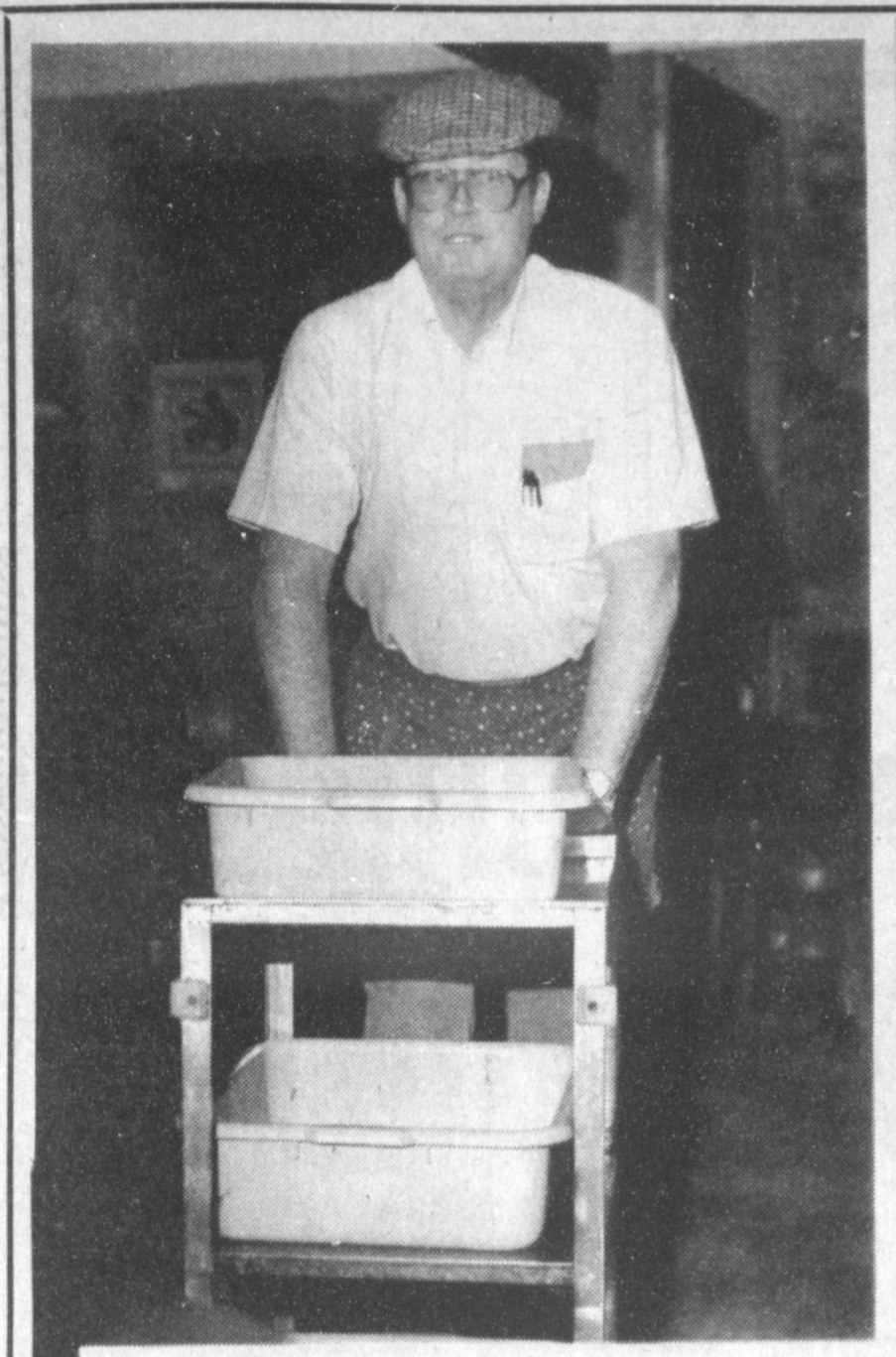

TAKING HIS WORK SERIOUSLY--Ron Montgomery was captured by the camera just as the new, part-time, and probably last time waitress, completed serving a steak dinner to volunteers who had just completed a membership drive for the CofC. Montgomery was no more adept at picking up used dishes than he proved to be as a waitress.

Award...

Cont. from Page 1
used clothing for needy families and works closely with the Muleshoe Elementary P.T.A. to keep students clothed so that they might come to school each day.

"Mrs. Balderas is a highly respected and trusted member of the Muleshoe Community and we consider it an honor to recommend her to you for her involvement with parents for the achievements of academic excellence.

\$9.00
50 Lb. Bag

HI PROTEIN DOG FOOD

- A 26% crude protein dog food
- Formulated for hard working dogs
- For Peak conditioning and performance.

\$7,866 in funds to conduct programs and projects for the CofC, then the expected 20 additional memberships will add to that amount.

Thus, the Muleshoe Chamber of Commerce and Agriculture will be more financially secure to do what they are set up to do -- boost Muleshoe -- sell Muleshoe -- and hopefully, bring new business and industry to town.

Muleshoe...

Cont. from Page 1

the daughter of Mr. and Mrs. Walter Sain.

Smith, a senior, posted a 3.71 for the fall semester. He is the son of Mrs. Agnes Smith.

Mrs. Summers, a junior, posted a 3.50 for the fall semester. She is the daughter of Mr. and Mrs. Jim Cherry.

Doyle W. Tosh, son of Bill Tosh of Bolivar, Mo. and Mary Franklin of Muleshoe, has been promoted in the U.S. Army to the rank of sergeant first class.

Tosh is a platoon sergeant in West Germany, with the 29th Field Artillery.

He is a 1973 graduate of Junction City High School, Kansas.

Stephanie Barrett said the junior class from Muleshoe High School will have the cake walk at the Sweetheart Festival on Saturday, February 7, at the Bailey County Civic Center.

All juniors are asked to contact Stephanie Barrett at Muleshoe High School and contribute a cake or make a \$5 donation.

Calvary Baptist Youth are taking orders at this time for Valentines Cookies. They are offering three types of nine-inch cookies: chocolate chip, sugar and peanut butter.

Prices are \$4.50 for chocolate chip and peanut butter and \$3.50 for sugar cookies. The cookies are personalized, and will be delivered.

To place your order, call 272-5319; or 272-4012.

The youth express appreciation for the support and said all money earned will be used to help youth activities at the church and for church camp.

Some of the puzzles of life confound us, but we're always able to find someone who knows all the answers.

Dry, Itchy-Skin?
Lindsey Soft Water Is The Solution
Free Installation
W. Hwy 84 Wilson Drilling 272-5521

New Memberships

Cont. from Page 1

Working on a team basis for points, Ron's Raiders, consisting of Lonnie Adrian, and George Nieman as one team, and the winning team; Linda Foshee and Fred Clements; Darrell Turner and Charles Bratcher; Ron Montgomery and Nelda Merriott. Moraw's Mutilators were James Lee and Roy Farley; Tony Palma and Ronald

Ashford; Charles Moraw; Elaine Burgess and Jimmy Mills.

Ron's Raiders ended up with 30,965 points to 25,775 points for Moraw's Mutilators.

Speaking briefly, Toni Eagle, manager of the Muleshoe CofC also spoke highly of the group who conducted the massive membership drive.

"Thank you, thank you," she said. "We did the groundwork and brought it to a certain

Update...

Cont. from Page 1
creditation Monitoring, Texas Council of Administrators of Special Education in Austin, and the Texas Educational Diagnosticians Association state meeting. Also, the committee was shown the newly completed Spanish forms and the Special Education Scrapbook.

Contracted services as well as consultants and services that the Education Service Center provide were then elaborated on to give a better idea of what the Special Education Department offers.

Mrs. Jennings asked for any comments regarding the Special Education Program in Muleshoe ISD. After several comments, suggestions and statements of approval, the meeting concluded.

Festival...

Cont. from Page 1

tion. For information concerning booths, contact Charles Hamilton at 272-4974 or Carolyn Willoughby at 272-5446.

Climaxing the evening will be the crowning of the Sweetheart, who will represent one of the fine arts departments. Each department will be in competition for this title, and the group that raises the most money will watch their candidate crowned.

The spokeswoman concluded, "We invite you to join us in the worthwhile cause and support the youth in fine arts in the Muleshoe schools.

point, then the teams took over from there. Sharon and I have

had a ball the last day and a half, and wouldn't have missed it for the world. Again, thank you."

Also, Moraw told the group present, "Now we have all these new members, and that's great. But, what we have to do now is to keep them. We've got a good deal going--let's keep it going."

Dianne Nieman told the group that the Lubbock CofC held a reception to recognize the new members, so Tony Palma and Mary Palma of the Hungry Mule donated the use of the large dining room for a reception that will be coming up in the next couple of weeks.

Another reminder!!! just businesses are not sought for the CofC, although it would be very nice if each and every business would join and be active at the very modest price of only \$10 per month. Thus, you would be contributing your share, and not just riding on the coat-tails of the members who bother to pay their dues and participate in activities.

Any individual can also join and is welcome to join at only \$4 per month, payable monthly or yearly. There's room for lots of people, so join and participate.

Hot Dot Stock Reduction Sale

In Time To Save For Valentines, Easter, Mothers Day, Fathers Day, & Graduation

10% off	Yellow Dots	20% off	Pink Dots	30% off	Red Dots
40% off	Green Dots	50% off	Blue Dots	60% off	Black Dots

VISA Discover Almost All Items In Store Reduced To Clear! Mastercard American Express

202 Main Lindsey Jewelry 272-3355

Close Out Tire Sale

Whites Poly Jet

Size	Reg. Price	Sale
P155/80D13.....	32.95	\$21⁹⁵
P175/80D13.....	36.95	\$23⁹⁵
P195/75D14.....	42.95	\$25⁹⁵
P205/75D14.....	44.95	\$26⁹⁵
P215/75D14.....	46.95	\$28⁹⁵
F78X15.....	49.95	\$28⁹⁵
P215/75D15.....	48.95	\$28⁹⁵

Save Up To \$11⁰⁰ Per Tire

Poly Jet Features

- Four Full Polyester Cord Plies
- Broad 7-Rib Tread
- Reverse Tread Molding For Flat Road Contact
- Quality And Dependability

P O Y N O R S

272-4552 Muleshoe 103 Main

The Winkler's

Did It Again!!!

Winklers Own	\$1.50
Pork Sausage	lb. (2 lb. Pkg.)
1/2 Beef	\$1.23
lb.	

Wrapped And Cut To Your Specification

Winkler Meat Co.

401 Main Muleshoe 272-4703

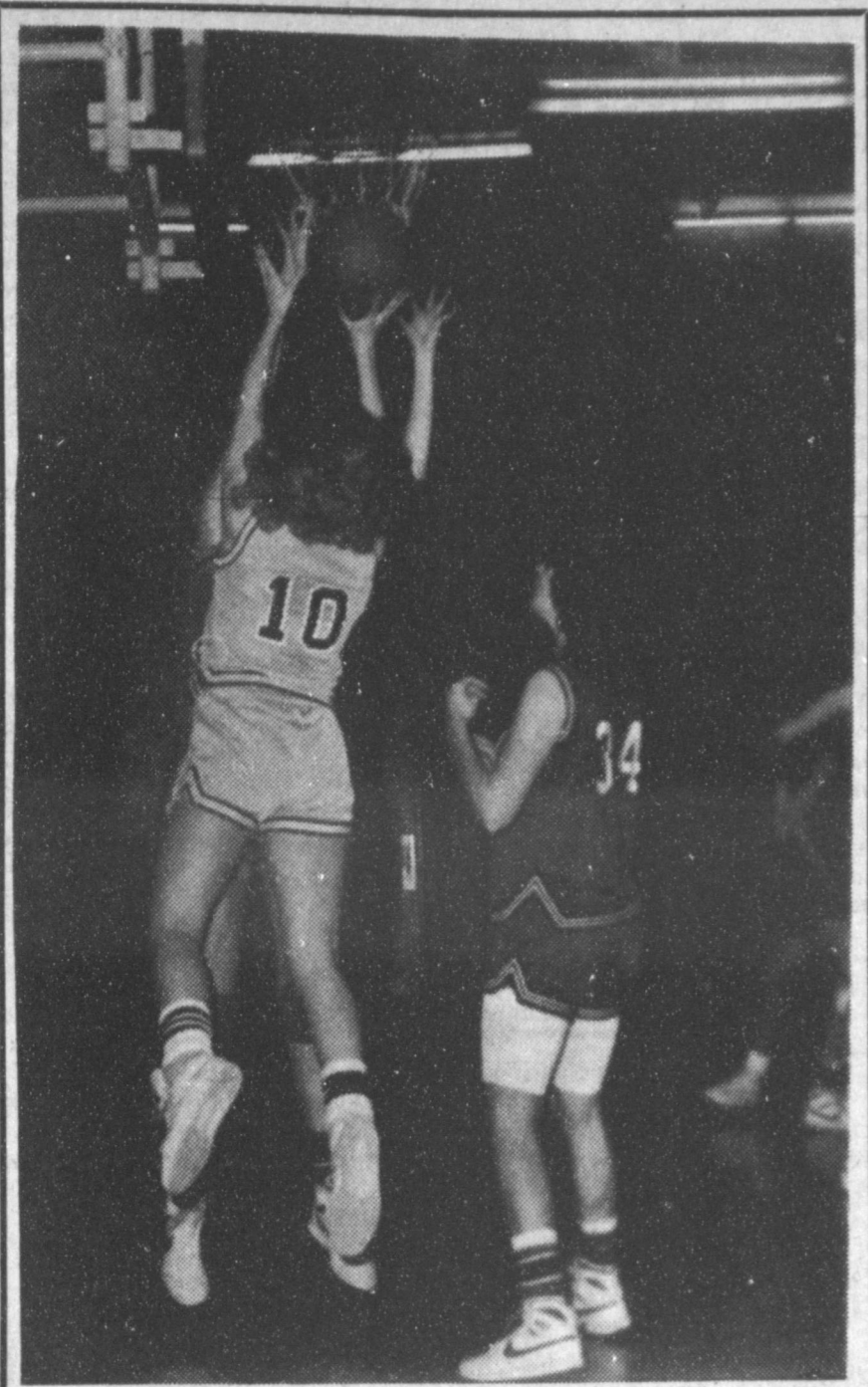

DOUBLE IMAGES?--It's really not, but appears to be as a Friona Squaw goes up for a possible rebound off a shot by Jana Brown, No. 10, in Tuesday night's basketball action. The Mulettes lost the game to the Friona team, 49-39. The Mulette junior varsity also went down, 34-27 to Friona.

Former Circleback Residents' Funeral Was Held Saturday

Funeral services for former Bailey County resident, W. Earl May, 91, of Canyon were conducted at 2 p.m. Saturday at the Schooler-Gordon Funeral Home in Canyon. Interment followed at Dreamland Cemetery under direction of Schooler-Gordon Funeral Home.

May, who lived in the Circleback community in this county, died Wednesday.

He had lived at Canyon for the past 10 years and lived in the Circleback community for approximately 30 years. He was a veteran of World War I. He was married to Louella Jordan in 1921.

Survivors include his wife; seven sons, Charles E., Ventura, CA; John W., Pensacola, FLA; Hubert L., Santa Palo,

Myra Robertson Services Set In Missouri

Funeral services for Myra Margaret Robertson, 93, will be held at 10 a.m. Monday, Feb. 2 in Clinkingbeard Funeral Home Chapel at Ava, Missouri.

Burial will be in Dobbs Cemetery under the direction of Clinkingbeard Funeral Home. Local arrangements were under the direction of Ellis Funeral Home of Muleshoe. Justice of the Peace Jack Bates pronounced her dead of natural causes at 8:10 a.m. Thursday at her home.

A native of Sweden, Missouri, she was born on March 20, 1893, and had been a resident of Muleshoe five and half years. She was a homemaker. She married Arvel F. Robertson, Feb. 8, 1980 in Muleshoe.

Survivors include her husband, Arvel F. of Muleshoe; a son, Irvan Medlock of Sweden, Missouri; three daughters, Mrs. Mary Adams of San Jose, Calif., Mrs. Gladys Cowdery of Stayton, Oregon, and Mrs. Imogene Looney of Republic, Missouri; two brothers, Raymond Pettyjohn of Heppener, Oregon, and Archie Pettyjohn of West Plains, Missouri; 13 grandchildren; and a number of great grandchildren.

She was preceded in death by two children, Carrie Colley and William Medlock.

CA; Harold W., Summerville, CA; Carroll D., Canyon; Damon, Fort Worth; and Raymond, Montgomery, AL; two daughters, Helen Fahl, Brownsville, CA; and Wanda Owens, San Angelo; four sisters, Lois Bradshaw, Bella Vista, CA; Lillie Vernon; John, Electra; Mike, Ramona, CA; seven grandchildren and two great grandchildren.

Will Planning One Topic For Meeting

"A will is a person's final statement," says Wayne A. Hayenga, Economist and Attorney from Texas Agricultural Extension Service. It should say at least two things. First, who gets the deceased person's property, and second, who the deceased selected to wind-up his financial affairs.

"But other things should be added, also," says the attorney. Most people want to pay their debts and taxes, but what property or funds go to pay these expenses. Others may not want all the debts paid, particularly if there is a low interest loan on property that can be continued.

Selecting the Executor, Trustee and Guardian is difficult because they each have different tasks understanding each party's distinct duties.

Primarily an Executor winds-up the deceased person's business, and distributes his property. The Trustee invests money and manages property for others and the guardian is a substitute parent. "Should you pick the same person for all three jobs? 'Probably not', says Hayenga, "since their duties are different.

A properly drafted will also addresses the problem of dying out of order. Successor or alternative Executors, Guardians and beneficiaries should be named.

Muleshoe School Menu

MULESHOE MENU
FEBRUARY 2 - 6, 1987

BREAKFAST
MONDAY
Milk, Cereal, Toast, Fruit
TUESDAY
Milk, Honey Buns, Juice
WEDNESDAY
Milk, Toast, Jelly, Fruit
THURSDAY
Milk, Pancakes, Syrup, Sausage, Fruit
FRIDAY
Milk, Biscuits, Gravy, Sausage, Fruit

LUNCH
MONDAY
Milk, Steak & Gravy, Creamed Potatoes, Green Beans, Hot Rolls, Fruit
TUESDAY
Milk, Hamburgers, Lettuce & Tomato, Pickles & Onions, Tater Tots, Cookies
WEDNESDAY
Milk, Cheese Nacho's, Beans, Salad, Crackers, Fruit
THURSDAY
Milk, Corn Dogs, Veg. Beef Soup, Crackers, Cinnamon Rolls, Fruit
FRIDAY
Milk, Fish, Macaroni & Cheese, Eng. Peas, Hot Rolls, Fruit

COMBO LINE
MONDAY
Milk, Pizza, Pickles, Mixed Vegetables, Fruit
TUESDAY
Milk, Hamburgers, Lettuce & Tomato, Pickles & Onions, Tater Tots, Cookies
WEDNESDAY
Milk, Frito Pie, Beans, Salad, Crackers, Fruit
THURSDAY
Milk, Corn Dogs, Veg. Beef Soup, Crackers, Cinnamon Rolls, Fruit
FRIDAY

Milk, Fish, Macaroni & Cheese, Eng. Peas, Hot Rolls, Fruit

Three-Way News by Mrs. H. W. Garvin

Mrs. Ben Gibbs underwent surgery in South Plains Hospital in Amherst Wednesday. She is doing fine.

The community received freezing drizzle, snow and very cold weather the past few days.

True Value
HARDWARE STORES

HARDWARE VALUE OF THE MONTH

5.00 While Supplies Last

2-Ft. Step Stool helps you reach top shelves. With grooved steps, locking side spreader. Folds to store. Wood. 525

QUANTITIES LIMITED

Fry & Cox, Inc.
401 S. 1st. 272-4511

Local Man's Grandmother Dies At Kermit

Services for Cople Lee Teague, 74, of Kermit were held at 3 p.m. Tuesday, Jan. 27 in the First United Methodist Church of Kermit with the Rev. Glenn Hutton officiating. Burial was in Kermit Cemetery under the direction of Cooper Funeral Chapel. Mrs. Teague died Saturday, Jan. 24 at Memorial Hospital in Kermit. She was born on Jan. 17, 1913, in Pangburn, Ark. She was a housewife, a member of

Rebekah Lodge No. 134. She had been a resident of Kermit for 29 years and was a Methodist. Her husband John Raymond Teague, preceded her in death on July 17, 1965.

Survivors include a daughter, Mrs. Pat Garcia of Kermit; her mother, Katie Warden of Ft. Worth; eight grandchildren and 12 great grandchildren. She was the grandmother of Ray Day of Muleshoe.

Pallbearers were Ray Day, James Thomason, Monty Egger, Kenny Day, Sam Romine and Terry Widner.

Shultz praises enlightened economic policies in Africa.

10th Anniversary Special. At SONIC

Regular Hamburgers only 77c During February

Register For Give Aways

Call Ahead 1977 to 1987 272-3998

SONIC Happy Eating

HAMBURGERS ONION RINGS

Thank you for making our 10 years a success!!

1st prize Be sure to register to win a trip for 2 of your choice for 3 days & 2 nites to Las Vegas, Disneyland, New Orleans or Six Flags.

2nd prize \$10 Food Certificate For 52 Weeks (*520 value)

Must Be 18 to Register

PERRYS Incredible Savings SALE!

25% OFF of Toys!

50% OFF Wearing Apparel!

25% OFF of Fabric!

Prices Reduced On Above Because Of Overstocking - Passing Saving On To Our Valuable Customers

Select Group Earrings Regular 99¢ 2 for \$1.00

All Handbags 25% off

Select Group Gift Items 25%

Select Group Picture's 1/2 price

MasterCard PERRYS VISA

Bailey County Journal

Classified

Call 272-4536

CLASSIFIED RATES
 First Insertion
 Per Word.....\$.15
 Minimum Charge \$2.30

Consecutive Insertions
 Per Word.....\$.13
 Minimum Charge \$2.00

CLASSIFIED DISPLAY RATES
 \$1.75
 Per Column Inch

Blind Ad Rates
 50% More

DEADLINES
 12 Noon Tues.
 For Thursday Paper
 12 noon Friday
 For Sunday Paper
We reserve the right to classify, revise, or reject any ad. Not responsible for any error after ad has run once.

1. Personals

LOSE WEIGHT! Feel great! Call me today for Herbalife Products. Melissa Darnell 272-5010. d1-5s-4tc

HOME REPAIRS
 R.M. Saldana Construction, licensed and bonded plumber. Specialized in cement, carpenter work, remodeling, painting, acoustical ceilings, 272-4995. s1-16s-tfc

WEBB, WEBB & WRIGHT certified public accountants 1631 W. Amer. Blvd. 272-5578. w1-5t-9tc

TIFFIN II
SPECIAL THRU Jan. 31, 100% cotton, 6 oz. dress weight denim. Two types dark blue rinse black & baby blue, 60 inches wide, \$6.98 a yard. January clearance continues with futher mark downs. Shop Tiffin II, Earth, 1-5s-1tc

MARY KAY COSMETICS Josie Flowers 272-3865. f1-49s-tfc

ARE YOU looking for someone to do housework for you? Please call 925-6795. w1-5s-2tc

STORAGE
 Rooms Available For Storage \$25.00 - \$30.00 per month
 Ted Barnhill 272-4903
 b1-42s-tfc

START THE NEW YEAR WITH MORE MONEY. Sell AVON for good earnings, set your own hours. Call Nettie Long at 272-3208. 11-4s-6tc

DAVIS COMMERCIAL PUMPING SERVICE
 Cess pools, Grease pits, Mud pits, Septic tanks, 20 ft. elevator boots, Bacteria & Enzyme. Digestant stocked.
 We stress maintenance for your best results. Call us 806-272-4673 806-272-3467
 Muleshoe, Texas TX. Dept. of Health reg. #TDH-02009 1-8s-stfc

2. Lost & Found

LOST DOG: white, approximately 1 1/2 feet tall, answers to the name of DUSTY! If found call 272-4379 or 272-5084.

1. Personals

CONCERNED
 About Someone's Drinking? **HELP IS AVAILABLE** through Al-Anon Call 227-2350 or 965-2870 or come to visit Tuesday nights, 8:00 p.m. or Saturday mornings at 10:30 a.m. at 1116 W. American Blvd., Muleshoe

3. Help Wanted

BABY SITTER needed to sit in my home call between 8 to 2:30, 272-5430. 3-5t-2tp

TEXAS REFINERY CORP. needs mature person now in Muleshoe area. Regardless of experience write A.D. Hopkins, Box 711, Fort Worth, Tx 76101. 3-5s-1tp

HOME HEALTH AID
 Prefer experience as Home Health Aid. Must have valid drivers license and properly insured car. PRN position open with Roosevelt General Hospital Home Health program. Contact Eva Nix, Home Health mgr. 1700 S. Ave. 0, Portales, N.M. 88130 356-4411. EOE r3-5s-2tc

HAIR DRESSER'S needed, booth rental available. Call Adi at Shear Shack, 272-3991. s3-4s-3tc

4. Houses For Rent

HOUSE FOR RENT. 2 bedroom, double carport, fenced backyard, large metal storage building, in back. Near school. Call 817-663-5857. b4-4t-tfc

RUIDOSO CHALET: 4 bedroom for rent by day, weekend, or weekly. Call 505-257-2622. Owner Dr. Albertson. a4-49t-tfc

SMALL unfurnished home for rent. Call 272-3107. m4-1s-tfc

3 BDRM house for rent available Jan. 30 call 925-6799. r4-4s-4tc

5. Apts. For Rent

FOR RENT unfurnished 2 bedroom apartment call 965-2188 or 272-4754. s5-37t-tfc

8. Real Estate

2,048 SQ. FT. Brick 3-2-2 1 acre tract 30x40, fab steel barn, paved drives, 6 ft. block fence. Nicely landscaped. Located Intersection highway 54 & Farm market 1731- 1 1/2 north of Maple. 793-7734 or 946-3452. 18-43s-tfc

CASTRO COUNTY
 TX strong water area. 1 1/2 sections, 1 - 8 inch well with circle. Balanced choice native grass. (Several circles could be established). minerals. Call about details of 1207 acres Andrews & Gains Co., TX \$225/Acre. Call Ben G. Scott 806-647-4375 or Bill R. Gregory 806-647-5421. s8-4s-2tsc

3. Help Wanted

R.N. NEEDED
 Part-time to make home visits on contract basis. Excellent pay and very flexible hours. Prefer someone familiar with Home Health and/or Primary Home Care programs. Must live in or near Muleshoe. Send resume to Community Action Home Health, P.O. Box 2612, Lubbock, Texas 79405, Attention: Director. EOE. 3-4s-4tc

8. Real Estate

LARGE 1770' sq. ft., 2 bedroom, 2 bath home. Beautiful interior, well built, with above ground swimming pool, stereo fireplace. Need to see furnished or unfurnished by owner call 272-3412 or Clovis 505-762-0397. j8-5t-4tc

FOR SALE 160 Ac. with 2-6" wells 4 mi. North of Muleshoe 257-3723. 8-4s-4tp

HOUSE for sale 3 bdrm, 2 bath, storage shed. Geo-thermal heat & air conditioning, in ground swimming pool. 272-3117. L8-1t-tfc

ENERGY EFFICIENT BRICK HOME
 Beautiful view on top of hill. Southside of Muleshoe Park. 3300 Sq. Ft. under Roof, 3-2-2. Den with fireplace kitchen/dining room, finished basement, study, attached shop, 2 porches. 1515 W. Ave. J. 272-5334. b8-25s-stfc

11. For Sale Or Trade

FOR SALE Furniture: desks, table, table lamp, chairs. Call 272-4261. r11-5t-3tc

116 E. Ave. C. **BINGHAM & NIEMAN REALTY** 272-5285 --- 272-5286
 We have homes for as little as \$600.00 total move-in cost, with payment scheduled according to income for qualified buyers!!!!

COUNTRY HOMES

- 3-1-1 Home on 1 acre, workshop-storage. \$30's.. *****
- 3-1-2 Home on pavement, 1 acre, Owner-financing.. *****
- 3-2-2 Brick, 3.3 acres, built-ins, barn & pens!!! *****
- 3-3-2 Brick, 3.86 acres, Geothermal A&H, built-ins, loads of extras, energy efficient!!! *****
- 3-2-3- carport home, built-ins, Geo. A&H, storm cellar, barns, corrals, 11 acres... *****

RICHLAND HILLS

IMMACULATE 3-2-2 Brick, corner lot, Cent. A&H, built-ins, FP, energy efficient, loads of storage & closet space, sprinkler sys.!!! *****

3-1-1 Brick, Cent. heat, Evap. air, built-ins, fenced yard. \$40's... *****

COUNTRY VIEW 3-2-2 Brick, corner lot, total elec., built-ins, Cent. A&H, & more!!! *****

3-1 1/2-2 Brick, corner lot, Cent. A&H, built-ins, fireplace, utility, nice home \$70's... *****

LENAU ADD

- 3-1 1/4-1 carport home, fenced yard \$30's *****
- 2-1 1/4-2 Brick, Cent. A&H, built-ins, fireplace, sprinkler system. PRICED TO SELL!!! *****
- 4-2-2 carport home, built-ins, fireplace, many more extra's. CALL FOR DETAILS..\$50's... *****
- 3-2-2 carport, corner lot storm windows & doors, concrete cellar. \$30's... *****

3-2-2 carport home, Cent. A&H, DW fireplace, nice carpets, spacious. \$50's!!!! *****

2-1-1 carport, built-ins, Cent. heat fireplace, & more. \$20's!!! *****

DIANNE NIEMAN, BROKER
 "WE APPRECIATE YOUR BUSINESS"

8. Real Estate

CHARLOTTE PIERCE
 BROKER
 400 Craig Street
 Texico, N.M.
 (505) 482-9188

PIERCE REAL ESTATE
 482-9188
 TEXICO, N.M.

Fully Licensed In New Mexico & Texas

OWNER MOVING and must sacrifice to sell a very nice 3-bedroom brick home at 914 Hickory. Price reduced to 34,000. Could qualify for any type loan, including FmHa, or existing loan could be assumed with individual lienholder's approval. If interested, lets negotiate!

WHITT - REID REAL ESTATE

201 Main Office 272-3611

Starter Home-2 Bedroom, bath, garage w/Door opener, Disposal-\$20,000 OH13

Nice 3 bedroom brick, Heat pump, central heat & air nearly new garage- Must see-Quick sale need to move-\$40,000 ZSH30

We have several new listings but still need nice homes and farms

We Have Sold Our Listings - We Need Nice Homes Also Need Farms

If You Want It Sold See Us-

	Home
Roy Whitt Broker	272-3058
Thursie Reid	272-5318
Joy Whitt	272-3058
Lucille Harp	272-4693
Charles D. Jones (nights)	246-3200
(Sudan) (Littlefield)	

8. Real Estate

COUNTRY CLUB
 3-2-2 Brick, Cent. A&H, Built-ins, fireplace, covered patio, fenced yard, & more!!! *****

3-2 Brick, Cent. A&H, built-ins, fenced yard. \$40's!!!! *****

HIGH SCHOOL AREA

3-1 1/4-2 Brick, Cent. A&H, built-ins, fenced yard, basement with fireplace. PRICED TO SELL!!! *****

3-1-1 carport, corner lot, wall furnace, evap. air, fenced yd., storage bldg. \$30's... *****

3-1 1/4- Brick, Cent. A&H, built-ins, beamed ceiling, 2 fireplaces, spacious. \$70's... *****

2-1-1 carport, corner lot, built-ins, plenty of cabinet space, fenced yd, \$20's... *****

3-1-2 wall furnace heat, evap. air, MAKE AN OFFER...\$20's *****

3-1-1 corner lot, Cent. heat, Evap. air. \$30's *****

2-1 home on 20 acres, 20 hp sub. pump, barns & corrals, many more extras... & \$42,500 *****

3-2 1/4-2 carport, nice extra large home, concrete cellar...Reduced \$30's. *****

WELL IMPROVED 40 acre cattle set-up PRICED TO SELL!!! *****

3-1-1 Stucco, carpet & vinyl flooring. \$20's *****

3-2 large home with Cent A&H, gas grill, storage bldg. & more..\$30's... *****

8. Real Estate

J.B. Sudderth Realty, Inc.
 REALTORS AUCTIONEERS APPRAISERS

Realtors/Auctioneers / APPRAISERS
 Farwell, Texas
 481-3288

Drawer 887 109 5th St

Licensed in Texas, New Mexico

J.B. Sudderth, Broker Daren Sudderth, Broker
 Jimmie Mace, Sales Associate

Country living at it's best. 10 acres with extra nice brick, 4 bedroom, 3 bath 2 car garage, T.V. Dish, large shop building, barn with fence, storm cellar, sprinklers pipe. Located near Muleshoe city limits. Priced to sell immediately.

On one acre nice 2 bdrm, 1 bath home with garage, large shop building and large storage building on hwy West Camp area priced for immediate sale.

HENRY REALTY
 111 W. Ave. B
 Muleshoe, Texas
 272-4581

BRICK Home North of Muleshoe on Hwy 214. 3 bedroom, 2 bath, fireplace, central air/heat. One acre. Large Hobby Shop and apartment on premises. Fruit Trees.

4 Br, 2 bath, 2 car garage, central heat/air, large utility, carpet, near down-town. Excellent condition.

ONE ACRE sites for home construction. 3 miles East of Muleshoe on HWY. 3 lots remain.

JUST COMPLETED 3 bedroom, 2 bath, large living room, kitchen and dining. Excellent condition, near high school. Priced to sell.

COMPLETELY remodeled 2 bedroom home. Ideal first home, must see to appreciate. Nice location with F.H.A. loan.

COMMERCIAL PROPERTY on Main Street, over 4,000 sq. ft., income producing property.

COMMERCIAL PROPERTY-Excellent rental income from 4 separate offices. Lease agreements in force.

3 Br, 2 bath, spacious home outside city limits, near city on highway. 29'x40' metal building. Lot 85'x62'.

3 Br, 1 bath, completely remodeled, edge of city on highway.

VACANT LOT for Mobile home immediate possession.

COMMERCIAL PROPERTY on West American Blvd. ideal location Building ready for occupancy.

JAMES F. HAYES & CO.
 AGRICULTURAL REAL ESTATE
 Vic Coker-Agent
 (806) 965-2468

120 Acres in Northeastern Bailey County. Established in hay \$225/Acre. *****

80 Irrigated Acres in Lamb County on Bailey County Line. Good prospect for part time cattleman or farmer. \$400/Acre. *****

639 Acres Northwest of Earth very good water, good soils, 2 electric sprinklers, Home, corrals, small feed lot. Barn & other out buildings. \$550/Acre. *****

1-15,000 Head feed yard complete with mill, homes, 1000 Acres of grass. MODERN FACILITY. *****

5 Sections-adjacent to above feedlot. Excellent soils, good water, 3 sprinklers. Combined with feedlot, this is a vertically integrated operation. Call Vic for details. *****

640 Acres Pleasant Valley on pavement. 3 electric sprinklers, 5 wells, excellent water & soils. \$700/ Acre. *****

14,000 Head feedlot near Muleshoe. Good opportunity call Vic for details. *****

550 Acres with 3 electric sprinklers. Adjacent to above feedlot. Excellent water, & soils. \$625/Acre. *****

160 Acres very good soils, electric sprinkler, modern home. ALL for \$700/Acre. *****

335 Acres-Southwestern Castro County Good soils, excellent water, nice home on pavement, Look and make an offer! *****

GEORGE NIEMAN, BROKER

18. Legal

BAILEY COUNTY ELECTRIC COOPERATIVE ASSOCIATION will be accepting bids on the following vehicles:

(1) 1983 1/2 ton G.M.C. Pickup with 350 cu. in. V8 engine, power steering, brakes, automatic transmission and factory air.

(2) 1980 Ford Fairmont Station Wagon with 3.3L (200C.I.D.) 6 Cyl. engine, power steering, brakes, automatic transmission and factory air.

These vehicles may be inspected at the Muleshoe office located at 305 E. Avenue B, Muleshoe, Texas, Monday thru Friday from 8:30 a.m. until 4:30 p.m. Please send in your sealed bids by February 13th, marked "vehicle bid". The Cooperative reserves the right to refuse any or all bids.

b18-5s-2tsc

PUBLIC NOTICE
Notice is hereby given that the Commissioner's Court of Hale County, Texas will accept bids in the regular meeting room of the Commissioner's Court in the County

Courthouse of Hale County, located at Plainview, Texas, beginning at the hour of 10:00 a.m. on February 23, 1987. At such meeting, it will receive and consider bids for oil, gas and mineral leases covering the County's undivided mineral interest in all of the following described property located in Bailey County, Texas, to wit:

All of League 168, and Labors 11 through 13, both inclusive, and Labors 21 through 25, both inclusive.

League 169, Hale County School Lands, Bailey County, Texas, containing 5844.30 acres, more or less. Any bid may purpose a single lease covering all of said land or may purpose multiple leases which together cover all of said land.

The royalty must be at least 1/8 for oil and gas produced.

The primary term shall not exceed five (5) years.

At the conclusion of said meeting, a public hearing will be held by the Commissioner's Court. Any bid or bids made and received at said meeting will be considered by said Court and the highest and best bid shall be accepted;

provided, however, that the Court reserves the right, in its judgment the bids submitted do not represent the fair value of the leases, to reject the same and again give notice to call for additional bids.

Bill Hollars, Hale County Judge
r18-5s-3tsc



How fast do cold fronts move across the country? Why do they "sneak in" on us, on some occasions, almost without warning?

Is an inch of rain a heavy rainfall? How does it compare with an inch of snow?

An inch of rainfall is a very heavy rain. Over a one-acre parcel of land, an inch of rain means 603 45-gallon barrels of water have been released, or 27,143 gallons of water.

An inch of snow, however, does not constitute a heavy release of water from the clouds. It is estimated that ten inches of snow are required to equal, in water content, one inch of rainfall.

EATING OUT

by Rose Hughes



THE big thing in many chain outlets these days is the ice cream machine. That's a fine idea for children and adults who like machine ice cream (the writer doesn't).

A sandwich millions enjoy these days is the hoagie. It's made with a long bun, and cheese is one of the ingredients in most of the hoagie selections, cheese with meat.

ONE suggestion which might be helpful is to avoid the ground beef hoagie. Liberal helpings of ground beef are on some of these hoagies at one place the writer tried recently, but the beef didn't seem quality beef.

WAS it all beef or was there something else mixed in?

IT might be good to try the ham or a form of sliced meat, to know what one is eating. The hoagie sandwich is a good idea and with the tomatoes, cheese and onions, plus seasoning (often garlic too), most hoagies are tasty.

THE long bun also is welcome and served with a pickle and potato chips, is enough for lunch—for most people.

FOR a change, something different from the usual hamburger fare, hoagies are welcome variety, but if one wants ground beef, the best idea would be to go to a well-known hamburger outlet, which advertises that its burgers are all-beef.

Ground Hog Day

The American Association for the observance of "Ground Hog Day" reminds us that the traditional occasion when the little animal comes out of its winter burrow for a look is Feb. 2.

The woodchuck is our most famous weather prophet, but, unfortunately, not the most accurate.

The theory is that if the ground hog sees its shadow, it retires for another six weeks of sleep; if the sky is cloudy, it remains outside, with the assurance of an early spring.



Muleshoe Fire Dept. Fireman of the Year 1986 is Jack Dunham. Jack and Bobbie Nell live at 806 Hickory Ave. Muleshoe, Tx. The couple have four children who are Dana Heathington, Shelly Turnbow, Rhonda Myers and Michael who lives at home.

Jack Dunham joined the Muleshoe Fire Dept. in June 1964 under Chief Earl M. Ladd. Jack started his fire training by completing courses at Texas

A&M University in 1965, but did not stop there. From then until now he has been to Lubbock Area Fireman Conference and Fire Control School-1976-1986. In 1980's Jack started in the Instructor's Role in Lubbock. Canyon Fire School is conducted each year, Jack has been to this school numerous of times, in 1982 he was named one of the instructors.

Jack attended the Jaws of Life Training in 1981 in South Texas, which is a two day school. Texas A&M University sponsored a new kind of fire training, this school is called Agro-Rescue Fire Protection School-held in Floydada, Texas. Jack attended these schools and became one of the instructors. He has also attended the Texas

State Fireman's Conference in Austin, Texas.

When the time came that the Fire Dept. out grew the old station. Jack spent countless hours on plans for a new station. This was not something that could be done over nite, he spent much of his time at city hall early in the morning and late at nite. The new station was started and completed, since that time we have added grass, a new fence, patio, kitchen area, and an office, plus other items to the facility under the direction of Jack Dunham.

On Wednesday, January 28, 1987, Jack Dunham was given a plaque which was presented by Mayor Darrell Turner on behalf of Muleshoe Fire Dept.

The members of the Fire Dept. would like to say, "THANK YOU", Jack, for the work and dedication to the dept."

Larry Rasco
Reporter

Politics may complicate return of \$500 million to Iran.

Spotted Dishes??
Lindsey Soft Water Is The Solution
Free Installation
W. Hwy 84 Wilson Drilling 272-5521

UNBELIEVABLE COMFORT
In two popular styles for active women.

- Colors: tan, white, navy and brandywine
- Glove-soft leather
- Perforated insole to ventilate your feet
- Cushion-soft wedge sole

SIZES 5-12/ Small to extra wide Sizes, widths vary by style

Fair Store
120 Main - 272-3500
RED WING SHOES

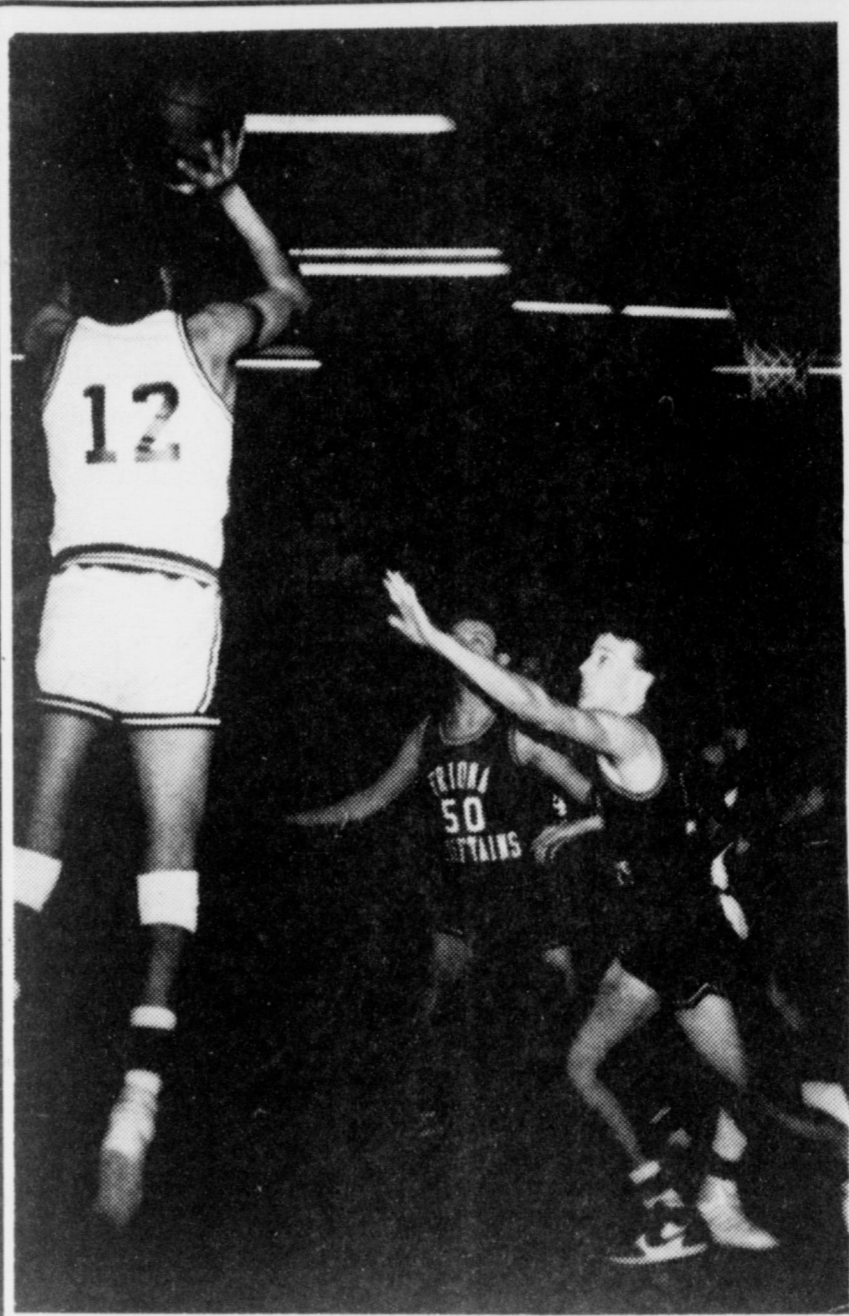

PLAYING KEEPAWAY FOR KEEPS-In Tuesday nights action against the Friona Chieftains, the Mules lost 55-39, despite such attempts as shown here by Ronnie Perez, No. 12. The Mule junior varsity also fell, 62-43.

8. Real Estate

SMALLWOOD REAL ESTATE BROKER

232 main 272-4838

3 Bedroom, 2 bath, stucco. Central heat, evaporative cooling, carpeted, 1360 sq. feet. \$24,500. This is a good price.

2 Bedroom, 1 bath, stucco, corner lot. \$500.00 down and \$158.00 a month.

FOR RENT--2 Bedroom, 1 Bath

15. Misc.

Custom Draperies - Mini Blinds - Fabrics
Custom Bedspreads
Window Treatments of all Kinds

Morna's Interiors

Lisa Holt 946-3352 805 Utica
Morna Holt (806) 296-7951 Plainview, Texas 79072

ATTENTION

Feeder Cattle & Grain Option Seminar and New Concept of marketing your cattle thru video Livestock Auction

Clovis Thurs. Jan. 29, 1987 7:00 PM MST

Colonial Park Country Club

Friona Thurs. Feb. 5, 1987 7:00 PM CST

High School Cafeteria

Presented by:

T & D Commodities
Tom White Doug Harrison
400 Pile St. Suite 403
Clovis, N.M. 88101 505/762-4766
Superior Livestock Video Auction

Bob Bradley 505/762-5663
Don Foster 806/364-3900
Public Invited No Charge

AUCTION SALE
COMPLETE RANCH DISPERSAL
500 TOP QUALITY HORNED HEREFORD COWS
Saturday - February 7, 1987 12:30 MST
DeBaca County Fair Building
Ft. Sumner, New Mexico

Mr. and Mrs. Jeff Good having reached the time that they would like to retire, have sold their ranch and will be moving to Roswell, New Mexico to make their home. Realizing that 500 cows is more than most anyone would need, Dick Moore and Mr. Good decided to sell the cows at auction and sell in age groups separately.

Lot 1 74 4 Year Old Cows - To be delivered February 9
Lot 2 104 3 Year Old Cows - To be delivered February 11
Lot 3 111 2 Year Old Cows - To be delivered February 13
Lot 4 240 5-6 Year Old (includes 50 - 7-8-9 Year Old Cows if time and weather permits these cows will be divided and sold in 3 groups -

Approximately: 95 5 Year Old
Approximately: 96 6 Year Old —Delivery to be February 17
Approximately: 50 7-8-9 Year Old

Description of Cows:
Mr. Good has owned this ranch for 33 years and with the help of Red Kyle, Ranch Foreman, has done just a super job of breeding and operating a top notch New Mexico ranch. Every cow has been raised on this ranch with all but one year using Dan Fields Hereford Bulls with the exception of last year when 4 Brangus Bulls were added to the Bull herd. Longhorn Bulls are used on first calf heifers. Cows are bred where all calves are borned within a 90 day period. Heifers will be calved out by March 1st. Cows will be calved out by April 1st. No bulls are with cattle now. Grass conditions on the ranch are excellent and cows are being fed cubes. For the past 10 years calves from these cows have weighed about 500 pounds.

Terms and Conditions of Sale:
We would encourage anyone interested in the cows to come to the ranch and inspect them. We will have a man available at 8:00 each morning the first week of February to take prospective buyers to view the cows as they are being fed cubes. Our place to meet and go look at the cows will be Sprouts Cafe in Ft. Sumner. We would appreciate your consideration in being here at this time as the cows can be looked at better while they are being fed and it is not good ranch management to go back into pastures with a vehicle at various times of the day. Cows will be video taped --- Sold in lots similar to the way they are listed. Day of Sale: Buyer will pay part payment of 10% - Balance to be paid before cows leave the ranch. Cows will be delivered from pastures to Jeff Good pens and buyer will be allowed a 5% cut.

Auctioneers Note:
Having worked on this ranch for 33 years Mr. Kyle has done an outstanding job as ranch foreman for Mr. Good and is extremely knowledgeable of anything about these cows - so feel free to ask Red any questions. This is one of the best sets of top quality honest ranch cows that I have ever had the opportunity to sell. I feel sure there will not be another herd of Horned Hereford Cows of this quality offered for sale this year. If you need good commerial Horned Hereford Cows, don't miss this sale.

Guest Consignment:
185 Reputation dehorned Hereford Springer Heifers - All raised on one ranch in western New Mexico. Presently located at Plains, Texas on native grass - Will begin calving February 1. Calves out in 90 days. These heifers may be inspected at your convenience by calling 806-522-6526. These heifers will be sold in lots of 61 head and can be delivered February 7 to February 15.

For more information contact:

Dick Moore 505-359-0950
Dick Irwin 505-356-4740

Portales Livestock Commission
Portales, New Mexico

PROPERTY TAX RENDITIONS

31 Monday March 1987
file tax rendition!

HELP YOU PROTECT YOUR RIGHTS AS A TAXPAYER

A rendition is a report to the appraisal district that lists all the taxable property you own or control on January 1, 1987. You may also give your opinion of the property's value, if you wish.

You must file a rendition if you own tangible personal property used to produce income—such as the machinery and equipment used by a business. The appraisal district may require any taxpayer to file a rendition by sending the taxpayer a written notice and a rendition form.

You may want to file a rendition, even if you aren't required to file, to preserve some of your rights as a taxpayer:

- You put your correct mailing address on record so your tax bills will go to the right address. Even if your bill goes to the wrong address, the law still holds you responsible for paying your taxes on time or else paying extra charges for late payments.
- You can put your own opinion of your property's value on record. If the appraisal district then places a higher value on your property, it must notify you in writing of the higher value and explain how you can protest that value to the appraisal review board.

By filing a special type of rendition called a report of decreased value, you can notify the appraisal district of significant damage to your property that occurred in 1986. The district will send someone to verify the damage and take it into account when assigning a 1987 value to your property.

File renditions with your local appraisal district at the address shown below. Forms are available at this office.

The new deadline for 1987 renditions is March 31. You can get an extra 30 days if you ask for it in writing before the March 31 deadline.

For more information, get a free copy of the pamphlet, **Taxpayers' Rights, Remedies, Responsibilities**, at your appraisal district office or from the State Property Tax Board in Austin.

Bailey County Appraisal District
104 E. Ave. C. 272-5501

You'll Like Classified

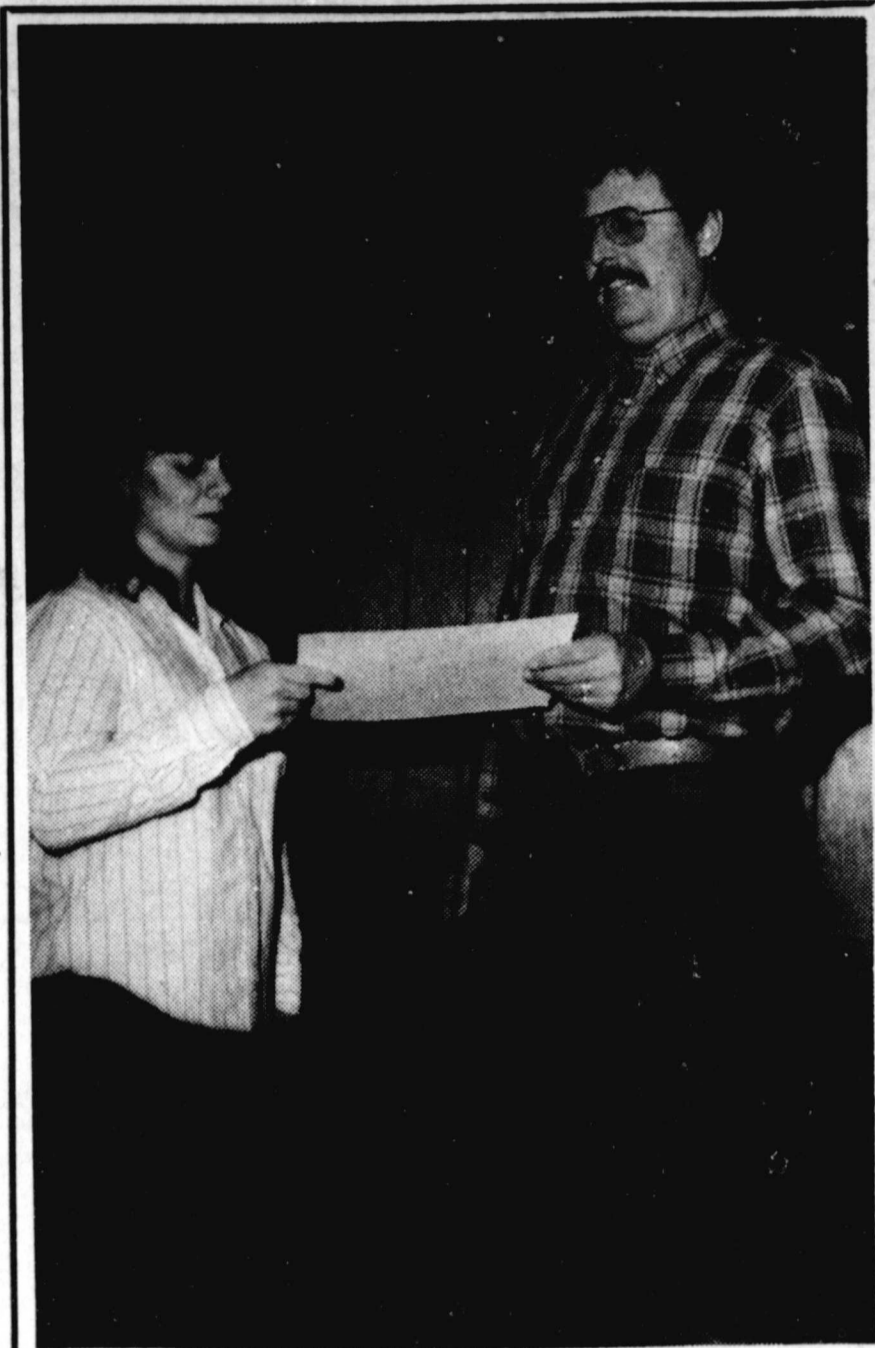

CERTIFICATE PRESENTED--Renee Rudd, left, a girl scout leader, presented Jeri Wiedebush a sponsorship certificate on behalf of the Girl Scouts late Monday. This year, the local Girl Scouts have business-sponsors, and each sponsor is to be presented a certificate of appreciation.

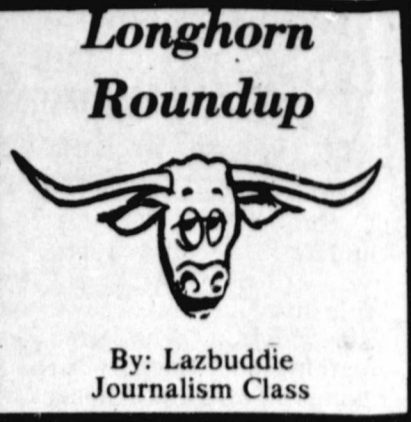

On Thursday, January 8th, the National Honor Society held a ceremony to induct its new members. New members are: Jim Allen, Elizabeth Gauna, Brian Glover, Connie Gonzales, Jonessa Jennings, Ginger Jesko, Amy McGehee, Scott Miller, Susan Redwine, and Adrienne Willingham. The ceremony was conducted by the current members: Amy Daniel, Traci Elliott, Cami Ivy, Dustan Jesko, Tim Lust, Shane Mason, and Kristine Miller. The National Honor Society recognizes those students who show outstanding ability in the areas of scholarship, service, leadership, and character. Admission into the National Honor Society is based on academic achievement. Sponsor and advisor for the organization is Mrs. Anne Farris.

On Wednesday, January 7th, Mrs. Jennings and Mrs. Lust accompanied students from accounting, economics, and consumer education classes on a field trip to Muleshoe State Bank. While there, students were given a guided tour of the bank. Mrs. Kay Mardis gave a presentation on banking services.

On Tuesday, January 6th, Don Kirkland of De Vry Institute (Bell and Howell Schools) met with juniors and seniors to present a program on students' future plans for college and jobs.

On Friday, January 16th, basketball homecoming ceremonies were conducted during the interval between the varsity girls' and the varsity boys' games with Farwell. Crowned Basketball Homecoming Queen was Traci Elliott, daughter of Mr. and Mrs. Ronald Elliott. Other candidates were: Ginger Jesko, Jonessa Jennings, and Mia Jennings. Basketball Homecoming King was Shane Mason, son of Mr. and Mrs. Derrell Mason. Other candidates were: Tim Lust, Pat McBroom and Brian Glover. Traci and Shane are both seniors at Lazbuddie.

Saturday, January 17th, was a teacher workday. Teachers completed grade reports for the first semester. Mr. Rick Copp announced that Longhorn yearbooks are on sale until February 1st. The cost is \$20.00.

Joining the 400 club in Minute Mania were: Leland Brockman, Raquel Guzman, Erin Jones, Craig Russell, Veronica Soto, JoeLe Weaver, and Mario Zamora. All of the students are sixth graders. They became members of the prestigious club by completing over twenty math problems in one minute.

Mrs. Farris announced that the juniors' Pre-SAT test scores are in, and she has been meeting with each junior individually to interpret the scores and to project an actual SAT score based on the Pre-SAT results.

Clint Russell, Cami Ivy and Amy Daniel were selected to be the 1st South Plains Honor Band at South Plains College in Levelland. They joined with other juniors and seniors from area schools to give a concert for the public on Saturday evening, January 17th.

Cami Ivy and Clint Russell were chosen to play with the Texas Tech Court Jesters at two

Texas Tech Basketball games. They joined with other seniors from area schools for the honor. They were accompanied by Mr. John Harris, Lazbuddie band director.

On Tuesday, January 27th, representatives from South Plains College met with juniors and seniors for a presentation.

On Tuesday and Wednesday, January 27th and 28th, Ms. Rebecca Williams, Mrs. LaReta Barber, and Mrs. Darla McBroom participated in a training session to help them use new migrant materials to remediate specific skills in reading.

FHA girls are selling Valentine carnations. Contact any FHA member or Mrs. Lust.

Letter To The Editor

Cleta Williams
Muleshoe Journal
304 W. 2nd

Dear Cleta:
You are to be commended for the excellent article about Terry Fortenberry and her resource room at Mary DeShazo. You did your usual excellent job of reporting human interest stories. We appreciate you and your coverage of Muleshoe ISD activities. Keep up the good work.

Yours very truly,
Betty Jennings
Director of Special Education

Lazbuddie School Menu

- LAZBUDDIE MENU FEBRUARY 2-6**
- BREAKFAST MONDAY**
Cereal, Juice Milk
- TUESDAY**
Doughnuts, Fruit, Milk
- WEDNESDAY**
French Toast, Bacon, Juice, Milk
- THURSDAY**
Biscuits, Sausage, Juice, Milk
- FRIDAY**
Pancakes, Bacon, Syrup, Juice, Milk
- LUNCH MONDAY**
Pizza, Corn, Green Salad, Pudding, Milk
- TUESDAY**
Steak Fingers, Mashed Potatoes with Gravy, Green Beans, Hot Rolls, Fruit, Milk
- WEDNESDAY**
Nacho's Pinto Beans, Green Salad, Cake, Milk
- THURSDAY**
Beef Stew, Cheese Toast, Crackers, Peach Halves, Milk
- FRIDAY**
Hamburgers, Tator Tots, Lettuce, Pickles, Onions, Cobbler, Milk
The Salad Bar will be served daily.

I will not be revenged, and this I owe to my enemy; but I will remember, and this I owe to myself.

Three Way School Menu

- THREEWAY MENU FEBRUARY 2-6**
- BREAKFAST MONDAY**
Cereal, Juice, Milk
- TUESDAY**
Ham/Toast/Jelly, Juice, Milk
- WEDNESDAY**
Cinnamon Toast, Juice, Milk
- THURSDAY**
Biscuit / Jelly / Hash Browns, Juice, Milk

- FRIDAY**
Waffles / Syrup, Juice, Milk
- LUNCH MONDAY**
Bar-B-Que Bun, Blackeyed Peas / Salad, Milk, Cooked Fruit
- TUESDAY**
Stew, Cheese & Celery Sticks, Corn Bread, Milk, Cake
- WEDNESDAY**
Pinto Beans, Greens / Tomato Relish, Corn Bread, Milk, Jello
- THURSDAY**
Pizza, Corn / Salad, Milk, Fruit
- FRIDAY**
Hamburger / Cheese Sandwiches, Frys / Lettuce / Tomatoes / Pickles / Buns / Onions, Milk, Cookies

Quality Doors & Energy-Efficient Windows Reasonably Priced!

Jenkins Doors and Windows

820 W. 6th Amarillo, Texas TX 1-800-697-4066

"H&R Block is pledged to find you the biggest refund you've got coming." — Henry Block

The tax changes for 1987 are the most sweeping in history. We know you're concerned, and we'll answer your questions. This year put H&R Block on your side.

H&R BLOCK THE INCOME TAX PEOPLE

WHERE MORE AMERICANS FIND A BIGGER REFUND.

Weekdays 9 a.m. - 6 p.m. Saturdays 9 a.m. - 5 p.m.
224 W. 2nd 272-3332

Sweetheart Sale Prices Good Til: Feb. 7th, '87

SKIL 3/8" Cordless Drill
Ideal for any do-it-yourselfer. Drilling or screwdriving application and the freedom of cordless.

- Powerful triple reduction gearing
- Charging stand with bit storage to keep tools always ready
- Convenient chuck key storage
- 3 hour recharge
- 230 RPM/reversible

MODEL 2125

Now Only: \$31.99 Reg. \$34.99

Ignitor Propane Torch Kit w/Tank

Now: \$19.99 Reg. \$24.99

Chicago Cutlery Knife Set w/wood block

For Only: \$39.99 Reg. \$49.99

Carpenters Apron

Just: \$9.99 Reg. \$14.99

Fisher Honey Roasted Peanuts No. 1950

\$1.99 Reg. \$2.49

CRACK'UM WILD NUT MANUFACTURING CORP. HARDSHELL NUT CRACKER

Now Only: \$24.99 Reg. \$39.99

Hi-Pro Dog Food

Only: \$8.00 Reg. \$9.49

Leather Construction Apron
2-bag apron with 12 pockets and slots. Great for handymen.

No. 1470

DURACELL®

C Size 2 For \$1.89 Reg. \$2.39

AA Size 2 For \$1.79 Reg. \$2.29

UNIVERSAL TOOL BOX

\$10.99 Reg. \$14.29

A&M
2400 E. Mabry Dr., Clovis New Mexico 1601 S. Ave. D., Fortales, New Mexico 1302 W. American Blvd., Muleshoe, Texas

All Stores Open Monday - Saturday 7:30 A.M. - 6:00 P.M. Sundays 12:30 - 5:00 P.M.

Where you Pay Less and Get The Best.

Tusk Duct Tape

\$4.79 Reg. \$5.49

Cupid's Choice

No. R92T
2" x 60 Yd. Duct Tape

Energy saving cloth tape. Use to keep cold air, drafts, outside.

Don't Forget! Valentine's Day - Feb. 14th