

# Juvenile Board For County?

## School Board Asks Texas Legislature To Create One

By CHARLES RICHARDS  
News Editor

The Hereford School Board unanimously adopted a resolution Tuesday night calling on the Texas Legislature to set up a Juvenile Board in Deaf Smith County, which would have the power to appoint and govern a juvenile officer.

The resolution will be sent to State Rep. Bill Clayton of Springlake along with expected similar actions from the City Commission and County Commissioners Court. School trustees included in their endorsement vote that the resolution is to go to Clayton only in the accompaniment of similar re-

solutions from the county's two other governing groups.

"THIS CREATES a juvenile board so there won't be any fuss or bother about whether it is legal to have a juvenile officer," trustee Lowell Sharp said, referring to the recent action by County Judge H. C. Williams contesting the legality of the present system under which a juvenile officer operates.

The resolution calls for the Legislature to give Deaf Smith County the exact same system now in operation in Moore County, at Dumas. The Juvenile Board would appoint a juvenile officer to a two-year term.

"This board will make the decision whether a boy or girl should be declared a juvenile or not," Sharp said. "The judge would still sentence the boy or girl."

"UNDER THE provisions of the act, there would be seven members on the Juvenile Board—the county judge and two persons appointed by the County Commissioners, City Commission and School Board. The three boards each would be free to name anyone in the community to its two spots on the Juvenile Board. The appointments would be for two-year terms, with three appointments expiring at the end of each year.

Billy Hodges has been juvenile officer since Sept. 1, under appointment by a screening committee made up of Williams and two representatives of each of the three boards.

The resolution came at the end of a five-hour meeting in which the School Board also:

- discussed the impending move by the school to data processing on its paperwork;
- authorized the purchase of five new buses equipped with automatic transmission and power steering, for the 1971-72 school year;
- learned of final approval for Hereford as a center to process BOARD, Page 2

# The Hereford Brand

69TH YEAR — NO. 50      HEREFORD, TEXAS, 79045, THURSDAY, DEC. 10, 1970      PUBLISHED EVERY THURSDAY

## City Approves Capitol, Area Teletype Link

By MARSHALL DAY  
Staff Writer

The City Commission Monday approved the purchase of a new law enforcement teletype for 1971 which will put the local police department in direct contact with Austin and other cities not available with the present teletype.

Dudley Bayne, city manager, told the commissioners that in 1971 a new teletype network system will be in operation across the state, with all participating cities in contact with each other and the state headquarters.

THE NEW teletype is expected to cost well over \$140 a month, compared to the \$52 a month the city is now paying for its present teletype machine, but the federal government will partially finance the new one.

"The federal government will pay 60 per cent of the cost per month of the new teletype," Bayne told the commissioners, "so this will actually cost us about \$70 a month.

He said the city must give its intentions as soon as possible on the new teletype so the state will know how many cities will participate and how many to apply for.

"I THINK if there is anything we can do to help our law enforcement officers, then

we should do it," said Troy Carmichael, commissioner.

The commissioners also discussed two zoning requests and an annexation and opened bids for pipe for the city water department.

The commissioners rejected a zoning request by Mrs. Roy Pruitt to have a lot on South Main changed from an A-residential to a D-trailer court zone. Three people, Dr. and Mrs. John McCrary and Cal Garrett, appeared before the commission to ask that the request be denied.

The zoning commission also had asked the commissioners to reject the request.

THE CITY commission approved its first annexation of the year, that for the Price Addition in north Hereford. Prior to the approval of the annexation the commissioners okayed a zoning request for the same area.

Bayne was authorized by the commission to negotiate bids with the participating companies on pipe for the city water department after it was found the bids were considerably higher than expected.

Only two pipe companies submitted bids and both were identical on each of the three pipe sizes requested.



Charles Hoover new president      Rocky Lee new vice president      Harold Close new treasurer

## Chamber Tabs Hoover As Its 1971 President

Charles Hoover will head the Chamber of Commerce for 1971. The chamber's board of directors Wednesday approved by acclamation the recommendation of the nominating committee that included Hoover as the successor to current president, Virgil Marsh.

The same vote elected Rocky Lee as vice president and Harold Close as treasurer of the Deaf Smith County Chamber of Commerce. They succeed current vice president, Jeff Carille, and current treasurer, Jim McDowell.

The new officers will begin their duties Jan. 1.

Roy Faubion, chairman of the recent membership drive, said 16 new personal memberships and 65 new business memberships came into the fold because of the drive.

He recommended that a three-man committee be named to research the committee prospect list of new members and to meet monthly and motivate members of the Hereford Hustlers to call on the prospects on a regular basis.

In other business, the directors:

—named Dr. Joe Whitley as the Chamber representative to

the board of directors of the Community Action Program:

—called for the purchase of 750 rib eye steaks from Wilson Beef and Lamb for serving at the Chamber annual banquet;

—named Close, Carlile and Earl Stagner to serve on the Budget Committee to prepare an operating budget to be acted on at the Jan. 20 regular meeting of the directors;

—directed the manager, Bill Thompson, to make arrangements for the annual installation dinner for new officers and directors, on a January date prior to the annual banquet.

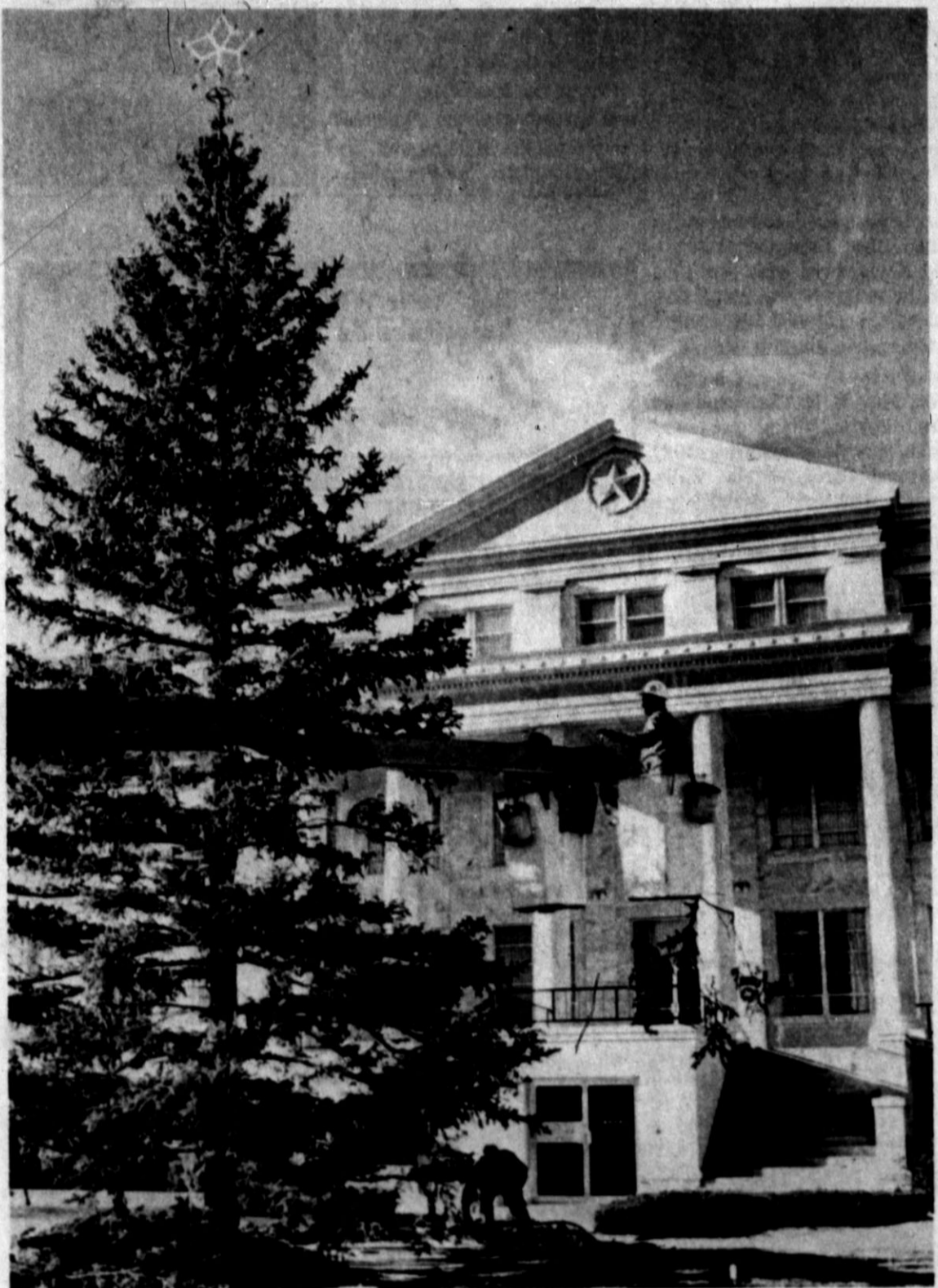

**GIANT CHRISTMAS TREE**—This 47-foot-tall tree, specially trucked in from New Mexico, went up this week south of the Deaf Smith County Courthouse. Christmas lights on the tree will be turned on in a special Christmas ceremony Friday evening, during a program that will include special band and choir music. Southwestern Public Service workers are shown here putting up several strings of lights on the tree Tuesday.

mony Friday evening, during a program that will include special band and choir music. Southwestern Public Service workers are shown here putting up several strings of lights on the tree Tuesday.

## Wartes Is Ranked In 4-A Elite

Mike Wartes, Hereford's record-breaking quarterback, was named Tuesday to the Lubbock Avalanche-Journal's All-South Plains Football Team in Class AAAA.

The team selected by the Avalanche-Journal sports staff consists of premier football performers during the past season. A first team defense and offense is selected, along with an honorable mention to both units.

Wartes, who also won all-district laurels was the only Whiteface player to be named to the South Plains team.

"I feel real fortunate and it is a real honor, but it couldn't have been done without the other people on our team," Wartes said Wednesday. "It is something I always wanted, but like I said, if it had not been for the others on the team I couldn't have done it. I think they should be included too."

Wartes, a 160-pound senior, broke the school passing record set in 1965 by Steve Hodges of 999 yards in a single season. Wartes surpassed that with a 10-game output of 1,561 yards and eight touchdowns.

He completed 101 of 216 passes for 48.9 per cent.

The selections to the team included players from Districts-3-AAAA 4-AAAA and 5-AAAA, which includes top-ranked Odessa Permian, all the Amarillo schools, Plainview and the Lubbock schools.

Named to the offensive team were split ends Joe Byrne of Coronado and Melvin Robinson of Borger, tight end Dennis Cunningham of Palo Duro, and tackles Gary Monroe of Palo Duro and Brad Longnecker of Plainview.

Backs were Wartes, Gary Olivo of Coronado, Ray T. Jones of Palo Duro and Daniel Justis of Permian.

On defense, Larry Bates of Permian and Eddie Hartsfield of Amarillo were named the ends and Jon Riddlehoover of Abilene Cooper, Gary Rheingans of Permian and Joel Staley of Monterey were selected the top down linemen.

Linebackers were David Herber of Tascosa, Bruce Davis of Permian, Dee McCurry of Coronado and Roy Langacre of Cooper. Named as the top safeties were Dotty Hicks of Monterey, David Krill of Amarillo and Joe Bizzell of Permian.

## Christmas Gathering Is Friday

A community "Lighting of the Christmas Tree" program is scheduled Friday on the lawn of the courthouse.

The program will consist of music by the high school brass section of the band with songs by the high school mixed choir, girls choir, and the Stanton and La Plata Junior High choirs.

The program will begin at 6:15 p. m. with background music by the brass section. The lights on the huge 40-foot Christmas tree on the courthouse lawn will be turned on following the choir program, scheduled to begin about 8:30 p. m.

John Gilliland will serve as emcee for the program and following the lighting of the lights, the people who attend will join in the singing.

The large Christmas tree was placed at the courthouse Monday after being brought here from New Mexico.



**HO HUM** — Little Douglas Rains, son of Mr. and Mrs. Elmore Rains, can't seem to make up his mind about a German measles (rubella) shot he received Tuesday at the Public Health Clinic. He was one of 284 pre-schoolers who received the inoculations. —Photo by Betty Koelzer

## McDonald Hears 4 Guilty Pleas; Sentences Three To Jail Terms

Dist. Judge Archie McDonald received guilty pleas on two cases of burglary and two of possession of marijuana this week and sentenced three of the defendants to begin immediately on jail terms.

A jury was convened Monday to hear the trial of 20-year-old Guadalupe Solis Martinez, of Westlaco, Tex., after he pleaded

innocent to a charge of possession of marijuana. The youth later changed his plea to guilty, however, and the jury was disbanded.

He pleaded guilty and asked for probation. Acting on the recommendation of Dist. Atty. Jerry Tucker, the judge sentenced him to two years in the penitentiary, but suspended it and placed Martinez on probation for two years.

The court dismissed the charge of possession of marijuana against William Harold Young, 19, of Amarillo on the basis of a chemist's report that the amount of marijuana found on him was less than one-hundredth of a gram, insufficient for any meaningful use.

The judge also made formal See PLEAS, Page 4

**13 Shopping Days 'Til Christmas**

## Plus \$700,000 Into Local Economy TEC Training Helps People

By MARSHALL DAY  
Staff Writer

The Texas Employment Commission, with the help of the Hereford Independent School District, has put almost \$700,000 into the local economy in the past 11 months and taken a large number of people off the welfare rolls through its training programs for low-income families.

TEC provides the programs under the Manpower Development and Training Act of 1962, created to provide training programs to train or retrain low income people who could not otherwise afford to learn a skilled job.

THROUGH THE past 11 months, four programs were started and completed, seven are presently underway and one other is in the process of being approved. These programs have trained approximately 148 people and an additional 90 are expected to be added to that total when the final program is approved.

"The total cost of the programs that are in operation at this time, and the ones that have been approved is between \$500,000 and \$600,000. This is in addition to the \$171,000 that has been sent on the programs

that have been complete, making it a total of between \$600,000 and \$700,000," said Lester Rape, local manager of TEC.

The money spent on the programs is for administrative costs, salaries, training allowances and travel allowances. This money, Rape said, is funneled back into the local economy.

"OF COURSE the most important thing is that almost all the people who have completed or will complete the training, will be working and making much more than they did before, which in turn will make them tax payers and not on the welfare rolls."

The training programs are handled by the Texas Employment Commission and the school system. The TEC recruits, tests, certifies; refers to

the training classes and makes the training allowance payments to the ones who qualify.

The school system handles the actual training of the students.

The allowances, usually about \$50 a week for the average trainee, are paid through the TEC so people can participate in the classes and at the same time make enough money to get by. The allowances are based on the individual and the amount is figured by the number of dependents the student has. The more dependents, the more money he receives.

"THERE ARE two types of Manpower Development and Training Act training programs, institutional or in the classroom, and on-the-job training. The institutional training is con-

ducted eight hours a day, five days a week and for a designated number of weeks, depending of the particular class.

The on-the-job training is conducted on the job with a supervisor instructor and is handled in line with the employer's work schedule.

Programs which have been completed this year are:

- Licensed Vocational Nurses class where 15 enrolled and 13 completed
- Auto Mechanics Class where 15 enrolled and 8 completed
- Farm Equipment Mechanics class where 15 enrolled and 11 completed, and
- Barbers Training class where one enrolled and completed the class.

THE TOTAL cost of the four classes was \$171,000 for training and travel allowances, administrative costs, and salary.

There are seven training programs in progress at this time, Rape said and these are:

- Butcher-All-Round where 115 students are enrolled and in training at various beef slaughter plants throughout the area
  - Automobile Mechanics class with 20 enrolled
  - Barbers training with one
- See TEC, Page 4

## Whitefaces Enter Snyder Tourney

(See Story, Page 4)





**STUDENT AWARDS** — Kevin Young, in photo at left above, received a trophy and medal presented by Kenneth Gott, commander of the Hereford Veterans of Foreign Wars, at a dinner in Big Daddy's Cafe Monday evening. He was declared first place winner in the Voice of Democracy contest sponsored by the VFW and Auxiliary in cooperation, with the Texas Association of Broadcasters, and his oration will be entered in a district contest pointing toward state and national competition. Second place went to Brent Combs, right front in the photo above, and third to Susie Henderson, left front. Other students pictured are those who were contest entrants with taped speeches on the subject. They are Kaylanette Battenfield, Wayne Koenig, Neil McAndrews, Susan Rudd, Richard Schilling and Sharon Stone.



**Queens Named For TOPS Club**

Mrs. Larry Paschel was declared queen of Sugar Blues TOPS Club for the October-November period, and Mrs. Homer West, queen for the week, at a meeting in Community Center Monday evening.

They were the leading weight-lossers among members for those periods. Another contest for weight loss during the holidays will end Jan. 4, when a new queen will be designated. She will be honored at a salad supper Jan. 11.

Ten members were present Monday, and reported a total of 14 pounds loss for the week. Mrs. Woodie McDermitt presided for the meeting.

Read The Classified Want Ads

**The Hereford Brand**

Member National Editorial Association  
Member Associated Press  
Published Every Thursday  
at 138 W. Fourth  
Hereford, Deaf Smith County,  
Texas, 79043

THE BRAND PUBLISHING COMPANY  
Entered as second-class matter of the  
Post Office in Hereford, Texas under  
the act of March 20, 1879. Second-  
class postage paid of Hereford, Texas.  
Any erroneous reflection upon the  
character, standing or reputation of  
any person, firm or corporation, which  
may appear in the columns of this  
paper, will be gladly corrected upon  
due notice of same being given to the  
editor personally at the office. Sub-  
scription Rates: Zone 1, \$3.00 per  
year; Zone 2 and above, \$4.20 per year.  
With Classified advertising rates: 8  
cents per word first insertion 80 cents  
minimum; 4 cents per word additional  
insertion.  
The Sunday Brand, both papers, Zone  
1, \$5.95 per year; Zone 2, \$7.40 per  
year. Carrier delivery, 40 cents per  
month. Single copies 10 cents each.

**CIRCULATION**  
Mail ..... 364-2028  
Carrier ..... 364-1855  
James M. Gillentine ..... Publisher  
Melvin Young ..... General Manager  
Charles Richards ..... News Editor  
Sue Coleman ..... Women's Editor  
Grady King ..... Advertising Manager  
Jev Spala ..... Mechanical Superintendent

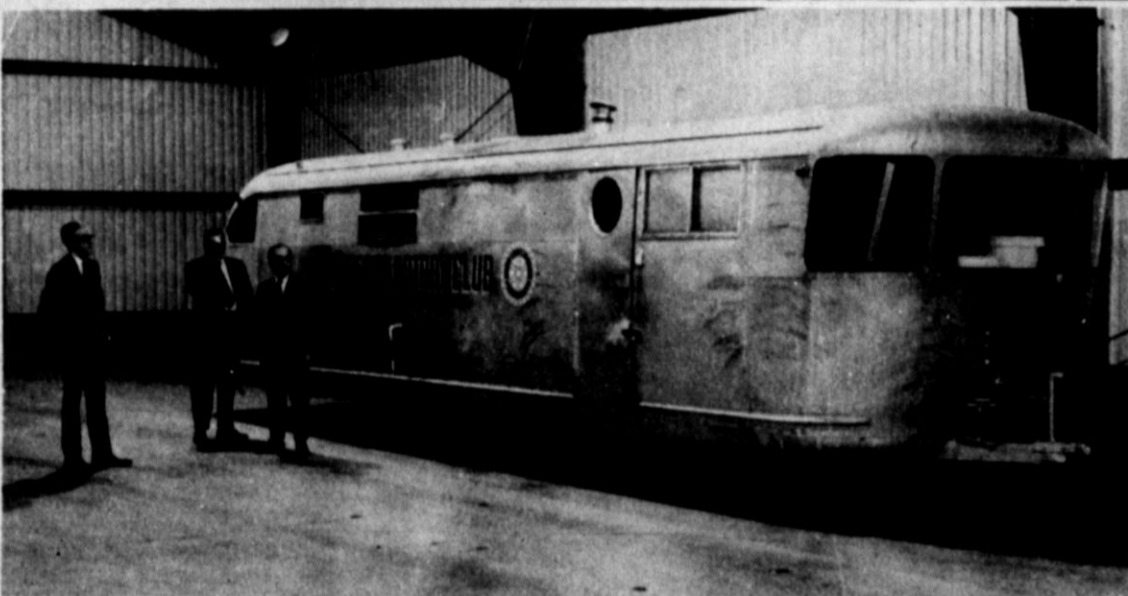

**BARBECUE TRAILER** — Rotary Club directors went to the Little Bull Barn Wednesday and looked over their trailer, which club members have finished extensive work on. The trailer contains complete equipment to cater barbecue meals and can be moved from place to place, town to town.

The Rotary Club has catered two barbecue functions with the trailer already in 1970. From left are Myron Morgan, secretary; Don Martin, director; and Jack Wilcox, treasurer. Other officers and directors were on hand, but not in the picture.

**RELUCTANT RESIDENTS**

**MILTON KEYNES, England** — Britain has spent million of pounds since 1946 on building "new towns" for big-city slum dwellers but the prospective residents aren't turning up, says a report by the development council of Milton Keynes, one of the freshly constructed communities. The atmosphere of new towns has been repeatedly criticized as cold. And now a research group is trying to pin down the precise reasons for the lack of prospective residents.

For WATCHES that  
You can Give with  
Pride  
**COWAN'S**  
Downtown Hereford

**CLASSIFIEDS GET RESULTS**

**MEXICAN FOOD BUFFET**  
all you can eat  
**\$1.50**  
Saturday night  
6 p.m. 'til  
Live Entertainment  
Dale Glassen at the Piano  
6:30 p.m. 'til  
**The CAISON HOUSE**  
Hwy. 60 & 385

**Dawn Club Hears Poem Two Ways**

Two versions of the famous rhymed story, 'Twas the Night Before Christmas, were featured on the program of Dawn Music Club Tuesday afternoon. Mrs. J. B. Caraway presented the original verses by Clement Moore as a musical reading accompanied by Mrs. J. B. Stewart, and Mrs. Edgar Sowell added to the title the phrase, "In Texas, that is," and read a humorous parody. They opened and closed the entertainment at the Christmas party in the home of Mrs. Carl Kleuskens, with Mrs. Ed-

Members joined to sing carols and the hymn of the month, O Come All Ye Faithful. Prayer by Mrs. Edgar Sowell and a reading of the Christmas story from the Bible by Mrs. Lemons completed the program.

Hide A Way that  
Xmas Gift of  
**COWAN'S**  
Hereford  
Gift Headquarters

Let Your Wishes With Our  
Experience Be The Guide —  
**Cowan Jewelers**  
DOWNTOWN HEREFORD

**Letter To The Editor**

Dear Editor:  
Since the praise and 'thank you's' are so often left unsaid; I felt compelled to write this letter in hopes that you would print it, and this young couple might know how much their help and kindness meant to me. With all we hear and read about uncern; the rush that causes us to forget our fellowman; I would like to take this means of saying "Thank You" again, to a young couple I had never seen before; that helped me get my packages out the door at Gibson's Monday night. Then seeing my problem carried them to my car. But most of all "Thanks" for confirming my faith in our young people, a d man-kind in general. The beautiful and good are not dead in this world, it is just so often overlooked. Thank you, Daphna Cummins

**AUCTION**  
Saturday, December 12, 1970 1:00 P.M.  
LOCATION: NEW FURNITURE STORE  
202 West Bedford St., Dimmitt, Texas

- WILL BE OPEN EVERY DAY FROM 9:00 TILL 5:00  
**COMPLETE LIQUIDATION**
- |  |   |  |  |
|--|---|--|--|
| <b>BEDROOM</b><br>3 Pc. Spanish Bedroom Suite, King Size w/K.T. Dresser, by Flanders<br>Spanish 6/6 Beds, 5/0 Beds, 4/6 Beds, 3/3 Beds<br>2 Pc. Spanish Bedroom Suites King Size, by Johnson Capar<br>3 Pc. Spanish Bedroom Suites w/King Bed or w/Queen Bed or Regular Bed, by Johnson Capar<br>2 Pc. Maple Bedroom Suite by Flanders<br>King Maple Bed<br>5 Pc. White Parchment Bedroom Suites<br>2 Pc. Walnut Bedroom Suites<br>White Parchment Chest<br>Spanish Chest on Chest | White Parchment Night Stands<br>Spanish Chest<br>Mattress & Box Spring Sets in All Sizes, 6/6, 5/0, 4/6 | Maple Hutch w/Open Top<br>Maple Hutch w/Glass Doors  | <b>MISCELLANEOUS</b><br>Assortment of Carpet, 100% Nylon<br>Spanish Oak Desk, Double Ped.<br>Secretary Desk<br>Bunk Beds, Complete<br>Bed Spreads, All Sizes<br>Mirrors / Frames<br>Plate Glass Mirrors<br>Lamps, Table & Swag Gun Cabinet<br>Boston Rocker<br>E.A. Love Seat, Patch Work<br>Cedar Chest<br>Office Chairs<br>Baby Beds<br>Vases & Other House Decorations<br>Recliners, Vinyl & Fabric |
| <b>DINING ROOM</b><br>60 in. Spanish Hutch by Flanders<br>Trestle Table w/6 or 8 Chairs, Spanish, by Flanders<br>40 in. Spanish Hutch by Flanders<br>Round Spanish Table w/4 or 6 Chairs<br>Octagon Spanish Table w/4 or 6 Chairs<br>Spanish Server by Flanders<br>Maple Dining Table w/4 or 6 Chairs  |   | <b>LIVING ROOM</b><br>2 Pc. E.A. Living Room Suites by Flanders<br>E.A. Sofa, Vinyl<br>2 Pc. Spanish Living Room Suites<br>2 Pc. French Provincial Living Room Suite<br>E.A. Cocktail Table w/Matching Commode Tables<br>Spanish Cocktail Table w/Matching Lamp Tables<br>French Provincial Cocktail Table w/Matching Lamp Tables<br>5 Pc. Spanish Living Room Suite |  |
- For Further Information Call: Muleshoe 272-4311  
Terms: CASH BRING YOUR OWN CHECKBOOKS ALL ACCOUNTS TO BE SETTLED DAY OF SALE  
NOT RESPONSIBLE FOR ACCIDENTS  
HANDLED BY  
**Knowles Auction Service**  
MULESHOE, TEXAS  
JACK KNOWLES  
Phone 272-4311  
Muleshoe, Texas  
LANNY KNOWLES  
Phone 272-4311  
Muleshoe, Texas  
NELVIS KNOWLES  
Phone 364-4630  
Hereford, Texas  
JIMMY KNOWLES  
Phone 763-2888  
Brownfield, Texas

The Outer Banks of North Carolina were the scene of the country's biggest dune - building project. Some 3,000 men build sand dunes with snow fences and then stabilized them with beach grass along many miles of the shoreline.

**COLOR BY THE GAN FULL FREE!**

from **PITTSBURGH PAINTS**

\*EXOTIC COLORS \*DRAMATIC  
\*VIBRANT \*EXPRESSIONIST  
\*MOOD OR VOGUE . . . WE HAVE 'EM

No matter how fastidious your taste, you'll find that "just right" hue in our PPG Custom Color Collection. Hundreds upon hundreds of decorator-styled colors for your home and the things in it. Greens, pinks, yellows . . . we have 'em all and we'll help you plan your color scheme, too. We'll lend you a unique, new Pittsburgh Paints Color Planner so you can color plan with confidence. Come in today and ask about it.

**"A COMPLETE BUILDING SERVICE"**

**CARL McCASLIN LUMBER CO.**  
1 Block East of the Courthouse  
Phone the Lumber Number 364-3434

**IT'S OLDS "CATCH-UP" TIME!**

'71 Delta 88s are rolling in . . . and Olds dealers are out to catch up!  
Great time to move into the big-car world of Olds!

Oldsmobile Delta 88: all-new styling exclusive new "G-Ride" System. Power steering and front disc brakes, standard. Solid comfort from a new full-foam molded front seat. See your Olds dealer today!

**Oldsmobile** **GM**  
ALWAYS A STEP AHEAD



# Bufs Open Home Season With ENMU

West Texas State University's Buffaloes open their home basketball season at 7:30 p.m. today in Amarillo's Civic Center Coliseum against NI powerhouse Eastern New Mexico University, after dividing a pair of games on the road.

The Buffaloes of coach Dennis Walling lost 73-63 to highly-regarded Weber State Tuesday night in their opener and then knocked off Utah State, the nation's ninth ranked team, 81-78, Wednesday night.

Both Weber State and Utah State have been NCAA play-off entries for the past two seasons. Weber is paced by 6-8 All-American hopeful Willie Sojourner, while Utah State has a pair of All-American candidates in 6-8 Marvin Roberts and 6-6 Nate Williams.

The Buffaloes held all three of the players well below their productions of last year. Sojourner tallied 16 points and had 18 rebounds, but several of his buckets came in the closing minutes of the game when the Buffaloes were forced to a pressing defense in order to close the point gap.

Roberts managed only 16 points and had eight turnovers as 6-6 Buffalo sophomore Jerry Christian did an outstanding job

on defense. Williams managed 18 points. Ray Golson, who had 14 points in the opener, tallied 30 points against Utah State. The 6-3 junior college transfer has 44 points through two games to lead the Buffs in scoring with a 22-point per game average.

Steve Davidson, the Buffs' 6-7 All-American candidate, fired in 14 points and pulled down 16 rebounds against Weber and then had a 25-point effort against Utah State with 11 rebounds.

Eastern New Mexico's Greyhounds will furnish the Buffs with plenty of competition. The

Greyhounds were 2-0 in their first week of play and were slated to play at Houston Baptist Monday night.

The Greyhounds snapped a 43-game home court winning streak Saturday night by halting Stephen F. Austin College, 89-73.

In a 5:30 p. m. game Thursday, Dumas and Phillips high schools will meet in a non-district clash.

The Buffaloes hit the road again Friday, following the Eastern game, to play at Fort Collins, Colo., Saturday night against Colorado State University's Rams.

## Young Mothers Fete Husbands

Husbands were guests at Young Mothers Study Club Christmas social and buffet supper Tuesday evening in the Community Room of the First National Bank where gifts brought for exchange were prizes for bingo winners.

Names of members and guests were used instead of the usual BINGO. Christmas music could be heard in the background. Hostesses for the holiday celebration were Mmes. Raymond Gerk, Don Samuels and Charles Brown.

An arrangement of red candles held by a wrought iron candle holder surrounded by

## Sweet-Fancy Club Cake Sale Saturday

Sweet and Fancy Decorating Club will hold a cake sale at Sugarland Mall Saturday beginning at 9 a. m. Cakes for all occasions will be on sale. Chairmen are Mmes. M. D. Henson and Leroy Edwards.

The rabbit-like cony of the West harvests hay and stores it for winter.



Hereford's Gift Headquarters  
COWAN'S  
Downtown

Picture one of these...  
**MOTOROLA TV**  
Christmas Specials under your tree!



### Quasar II Color TV by MOTOROLA

WT817 23" (meas. diag.) console style hardboard cabinet in walnut-grained finish  
**\$529.95** W.T.  
SWIVEL BASE Included

12" CADET II PORTABLE TV  
picture measured diagonally; 74 sq. in.  
THE TOTEABLE model BP309GH Black and White **\$89.95**



CP30 Cassette player-recorder operates on batteries or house current. Tapes anywhere, play pre-recorded tapes anywhere. Comes with mike, carrying case, earphone. To record or playback just drop in tape, push button. Christmas SPECIAL **\$49.95**

PP181 Portable stereo in charcoal green high impact polystyrene cabinet Christmas SPECIAL **\$49.95**

PP190 Portable stereo in two-tone beige and brown high impact polystyrene cabinet Christmas SPECIAL **\$65.80**

TC70 Concept-90 digital clock FM/AM radio. Sleek, low ebony-color cabinet with a sculptured look. 1 Year Warranty Christmas SPECIAL **\$68.95**

Stax Knox TV & Music  
509 Park Ave

Hurry on down...it's

# SHAMROCK DAYS

## CROSSROADS SHAMROCK SERVICE

**PRICED LOW TO MOVE FAST**  
4-PLY NYLON CORD "All-Weather IV" Tires

**\$11** 6.50 x 13 blackwall tubeless plus \$1.75 Fed. Ex. Tax and old tire

- Clean sidewall design, radial darts on shoulder
- Your best tire buy in its price range!

**ONE LOW PRICE \$17** plus \$2.17 to \$2.33 Fed. Ex. Tax (depending on size) and old tire

**BLACKWALL TUBELESS**

Any of these Larger Sizes—7.75 x 16 7.75 x 14 8.25 x 14

**HWYS. 60 and 385**

**GENE HILLARD, OPERATOR**  
We're new here and, by golly, we'd sure like an opportunity to get acquainted with you. We plan to be here a spell and hope to have you in regularly! We'll do our best to win your approval with good service and fine Shamrock products!

With purchase of ten or more gallons of quality Shamrock gasoline you'll receive a five-pound bag of sugar plus double Gunn Bros. stamps. Also, with a bonus coupon you will receive 100 extra stamps. There are free gifts for the adults and lollipops for the kiddos. So, hurry on by today and get acquainted with these fine folks. See you there!



# But There Are Other Problems Hereford--The Town Without A Toothache...Still

By MARSHALL DAY  
Staff Writer

The "Town Without a Toothache" may have a dental problem. Hereford has long been known as the town with a high concentration of flouride in its water supply and some local dentists say this could prove to be a problem if the flouride content gets too high. The late Dr. G. W. Heard, a dentist here, and Edward Taylor, with the state Department of Public Health, conducted a series of tests here years ago and came up with the theory that the high flouride content of the water here was the reason for the low number of dental problems in this area. Their theory brought national

acclaim to Hereford and the city was tagged the "Town Without a Toothache." Since that time, however, dentistry has grown and so has the knowledge. Some dentists, feel there might now be an over abundance of flouride in the water here which tends to cause a brown stain on teeth. Not everyone agrees with the theory of the late Dr. Heard because some local dentists feel that the reports of Heard and Taylor inconclusive and nothing was actually proven where flouride, and that substance alone, helps in fighting dental problems. "We have a real nice theory that everyone believes," said H. A. Cavness, "But to be real frank, no one knows for sure if

this is everything it is said to be." Cavness said for some people the flouride content here is too much and for others it is not enough, depending largely on the body chemistry of the individuals. The latest studies indicate that the flouride content of the water in this county is about 2.2 parts per million, which is substantially above the considered ideal level of about 1 part per million. Most dentists here feel if a person is born and raised here through the age of 8, his teeth will certainly be stronger than a person who has moved here. "If an expectant mother drinks the water here, the kids get maximum benefit from the flouride," said Dr. John Hamblen, another local dentist. "The flouride is in the water, it is in the milk the cows give because the cows drink the water and it is in the vegetables grown here because they are watered by this water." Dr. Weslie Owens said the flouride in the water is a definite factor in the lesser number of dental problems here, but as the water table decreases through the years, the amount of flouride will increase, causing a problem. "Flouride might not be the

staining factor here, and some dentists even feel that bromine is the real villain. It seems that bromine is always present where flouride is found, but it is not certain which one of these two cause stains," he said. Owens said he tells mothers to go ahead and get their children a mineral water because of the high content of the flouride. Hamblen said according to figures, kids in Deaf Smith County have about 50 per cent less cavities than kids in other areas, but this is based on the overall group. He said the com-

parison comes where kids here are compared to kids elsewhere that do not get the benefit of the flouride in the water here. Hamblen said it is very probable that the rest of the Panhandle may very well have the same situation because other places pump from the same water formation. "Amarillo used to have a flouride content way up there — about 7 parts per million and they are getting it down now," Hamblen said. "Actually you don't benefit much after you get past one part per million," he said, "except your teeth might get a little stronger."

while I was in dental school," Zimmerman said. He said he has been asked by a number of mothers if they should let their children drink the water here because of the brown stains that many people get from the water. This all depends, he said, on the flouride content of the water they are using. "Some wells have more flouride than others so it is hard to really say if they should or should not," he said.

## City Installs New Airport Homing Setup

The city commission, after almost two years of waiting, has finally obtained a homing device which will help pilots who attempt landings at the local airport during adverse weather. The device was installed last week at the corner of Progressive Road and Austin Road at a cost of approximately \$1,400 to the city. This cost was considerably lower than the bid first received by the city from a company in Beaumont which offered the homing device and installation for \$3,800. City manager Dudley Bayne said this homing device should not be confused with an instrument landing system, although it does allow pilots to "home" in on the airport after they come out of bad weather. "At night, a radio signal reaches out about 25 or 30 miles

and pilots can follow this to the airport," Bayne said. The homing device was purchased from Frontier Airlines and shipped here from Denver, Colo. Another part of the device which was not available was purchased through the Army surplus. Jim Sears, now on the city commission as the mayor, was the representative of the Aviation Committee of the Chamber of Commerce who approached the city commission two years ago with the proposal for the installation of a homing device. The device operates on a frequency of 341 kilocycles. Sears said the city hopes to get Federal Aviation Administration approval so the device can be used for instrument approaches. As the device is now, it can only be used as a homing device and not as an instrument approach.

## Board . . .

(Continued from Page 1) vide testing for the awarding of high school equivalency diplomas to those who never completed high school; — heard reports on the school's building trades project, the adult education class and the math department. SUPT. ROY Hartman told the board that Hereford is one of less than 10 schools in the Panhandle going to the immediate use of computers in the preparation of its payroll checks and much other business office work. The state will require every school to make the change within a couple of years, so Hereford can gain valuable experience by moving into the program now, he said. The order for the new buses was approved Tuesday night so it can be sent off in time for the buses to get here by next August. The school is pursuing a policy of buying five new buses each year and putting five old ones out of use. The school now has 26 regular routes and one special education route, which means that each bus would be kept in service about five years until a new one is brought to replace it. Tom Harkey, in charge of transportation, pointed out that an average of from 17,000 to 26,000 miles, depending on the route, is put on each bus each year. "YOU CAN eat a bus up pretty good in five years, and I don't think we save any money by buying fewer buses and trying to make them last longer. I think in the sixth year I can show you pretty easy, in maintenance costs, that we can operate just as cheaply using a bus just five years and replacing it than keeping it in use," Harkey said. Vocational education coordinator Walter Bryan briefed the board on the progress of the Building Trades class in constructing a 3,240 square foot biology lecture room-laboratory to accommodate about 65 students. Bryan also talked about the adult education classes underway. "Through various advertising, we offered classes in seven areas, but we only had enough interest for three areas to justify offering the classes and paying a teacher," Bryan said. Twenty-six persons are enrolled in bookkeeping, 35 in conversational Spanish and 22 in typing. THE SPANISH course drew several teachers, and as a result they have reported being able to communicate better with some of their students, Bryan said. "I think in the future you can look for more and more of our teachers to become involved in

## Funeral Slated For A. T. Young This Afternoon

The funeral of Allen Theodore Young, 67, will be conducted at 2 p. m. today in Rose Chapel of Gilliland Funeral Home by the Rev. H. V. Fields, pastor of Grace Gospel Church. Burial will be in West Park Cemetery. Mr. Young was found dead Tuesday in his mobile home 12 miles south of Hereford on Highway 385. He was born in Arkansas Nov. 23, 1903, and married Vera Hines at Hereford in 1929. Survivors are his wife, who resides in Los Angeles; a son, Allen, of Escondido, Calif.; a sister, Mrs. Bill Ewton of Colorado Springs; a brother, Will Young of Bebersfield, Calif.; and one grandchild.

## TEC . . .

(Continued from Page 1) enrolled —Cosmetology with one enrolled —Sheet Metal Worker with one enrolled —Automobile Repair with two enrolled, and —Job Corps Center training with 10 enrolled. THE COST of the seven programs is estimated at about \$100,000 and this too is expected to be sent back into the local economy, Rape said. Training programs have been approved for an additional 90 Butcher-All-Round class, but this total will be applied to the local slaughter houses as they are needed. These 90 students will move up to actual training as the first 115 complete their training. "Classes that are being planned for the future, but not approved yet," Rape said, "will be another LVN class and a combination body shop repair-welder class." These programs, he said, will hopefully be in progress early next year.

## Service Planned On Friday For Mrs. Bodkin, 91

Funeral services for Mrs. Mary Elizabeth Bodkin, 91, are tentatively set for 2 p. m. Friday in the Presbyterian Church here. Gilliland Funeral Home is in charge of arrangements. A resident of Hereford since January, 1909, Mrs. Bodkin died Wednesday morning in Westgate unit of Kings Manor retirement home, after a long illness. She was a native of Ohio, born July 18, 1879 in Albany. She married Joe Bodkin May 6, 1899 in Ohio, and his death occurred in 1939. A son, Dale, also preceded her in death in 1935. She is survived by a daughter, Mrs. Otto Olson of Hereford, two grandchildren, eight great-grandchildren and one great-great-grandchild.

## County Judge Hears 4 Cases

County Judge H. C. Williams accepted four guilty pleas and one "no contest" plea this week and set January trial dates for two other persons who pleaded their innocence. All but one of the seven cases before him Monday and Tuesday involved violation of alcoholic beverage laws. On the guilty pleas, the judge: —fined P. E. Hoosier, 37, of Hereford \$10 and court costs plus restitution of a \$5 check on charges of swindling with a worthless check; —fined Walter Thomas Bailiff, 46, of Star Route, \$150 and court costs, sentenced him to three days in jail and suspended his driver's license for one year for driving while intoxicated; —fined Dewey Simons, 21, of 340 Ave. A, \$50 and court costs and sentenced him to 60 days in jail for driving while intoxicated, with the sentence probated for one year; —fined Lorenze Mejia, 22, of 215 Vera Cruz, \$100 and costs for making available an alcoholic beverage to a minor. Erasmo Martinez, 30, of 316 Raymond pleaded nolo contendere, or no contest, to the charge of transporting liquor to a dry area, and the judge fined him \$150 and court costs. Maurice Villarreal, 59, of Hereford, and Baldozar Tijerina, 28, of 332 Ave. G, both pleaded innocent to the charge of driving while intoxicated. The judge set the trial date of Villarreal for Jan. 13 and of Tijerina for Jan. 14. Some common species of American birds have more than 30 recognized subspecies.

## Chamber Issues Warning On Photographic Firm

The Chamber of Commerce Tuesday issued a warning to area residents to be cautious in dealing with a Dallas-based photographic company. Chamber manager Bill Thompson said his office has received a large number of complaints from local people concerning Photo King Company. The complaints, he said, involved non-delivery of paid for photographs, failure to deliver the promised premiums, failure to answer correspondence or to accept long distance phone calls. A representative of the Dallas company is operating from a local motel and has advertised by post card direct mail. "Some complaints were adjusted after the chamber filed a complaint with the Dallas Better Business Bureau, but apparently only those specific cases mentioned in the complaint, for additional complaints have been brought to the chamber since that time," Thompson said. Thompson asks that anyone who has had difficulties with the company to write direct to the Better Business Bureau of Dallas and give a list of the particulars and enclose with the letter, copies of any checks which have been cashed and any other correspondence relative to the matter. "Over the years we have had more complaints relative to the operations of non-resident photographers than any other type of business," Thompson said. "We sincerely hope that our local citizens will soon learn that it pays to trade with established local businesses who must satisfy their customers to remain in business. Photographers operating through grocery stores, auto supply stores or in hotels and motels offer no assurance that you will ever receive any value

## Lester Galley Funeral To Be Held Thursday

Funeral services for Lester Galley, 81, of 317 Avenue J, a resident of Deaf Smith County since 1908, will be conducted at 4 p. m. today in the Assembly of God Church, of which he was a member. The Rev. Homer T. Goodwin, pastor, will officiate. Burial will be in West Park Cemetery, directed by Gilliland Funeral Home. Mr. Galley, who farmed in the Dawn community for many years, died Tuesday in a convalescent home at Amarillo. He was born Dec. 12, 1888, at Moravia, Iowa, and married Ruth Temple in 1918 at Montgomery, Iowa. Survivors are his wife; two sons, Orval of Hereford and Charles of Amarillo; two brothers, Walter of Center, Colo., and Cyres of Moline, Ill.; seven grandchildren and one great-grandchild.

## Pleas . . .

(Continued from Page 1) sentencing on Marshall Padgett, 43, of 366 New Mexico, Texico, N. M., of \$75 and \$46 court costs on the jury verdict of guilty to simple assault in connection with a fracas in a local club 14 months ago. The maximum fine for the offense was \$200. In a rare y p. m. session Monday, the judge accepted three more guilty pleas and gave probation to all three, but only with the condition that they all serve six months in jail before beginning probation. Edward Eugene Slawson, 19, of 3708 E. 16th, Amarillo pleaded guilty to burglary and was placed on probation for five years after serving in the county jail six months. David Paul Spisak, 22, of K-Bar Motel pleaded guilty to possession of marijuana and was placed on probation for four years after serving in the county jail six months. And Mike Wagner, 19, of 3708 E. 16th, Amarillo pleaded guilty to burglary and was placed, like Slawson, on probation for five years after serving in the county jail six months. "Photographers operating through grocery stores, auto supply stores or in hotels and motels offer no assurance that you will ever receive any value



ICT STUDENT OF THE WEEK — Kenny Gearn Machine Shop is training station for this week's Industrial Cooperative student, Joe Lozoya is the son of Mr. and Mrs. Manuel Lozoya, 307 Lake Street. He is shown above with his employer, Kenny Gearn. His future plans are to be a machinist. —Staff Photo

# Hereford Seeks To Increase Record In Snyder Tourney

The Whiteface basketballers, Brownfield, sporting one of their best records in years, hope to improve on the ledger when they travel to Snyder this weekend for the prestigious Snyder Tournament. The Whitefaces, with an 8-2 mark, go into the tournament Friday by meeting Snyder, one of the three favorites in the tourney. Snyder, along with Lubbock Dunbar and Phillips, share the favorites role in the tournament. Other teams scheduled to participate are Lubbock Estacado, Big Spring, Seminole and Dunbar is the defending champion of the tournament and has won the title the past three years. "I think we can compete if we play at the rate we have been playing," said head coach Ron Mayberry. "We play Snyder in the opener on their home court and this is going to be a real challenge but I think our boys can come through for us like they have all year. They can meet the challenge. "The kids are playing as good as they can play. They are

playing real inspired ball." Hereford goes into the tournament fresh from a narrow 61-59 overtime victory over Levelland Tuesday and a third place finish in the Pampa Tournament last weekend. Keith Kitchens, with four seconds left in the game, hit two free throws in a 1-and-1 situation to win the game for the Whitefaces against the Levelland squad. John McNeely had tied the game up with just 30 seconds remaining in the game on two charity tosses. Last weekend the Whitefaces tripped the Canyon Eagles, 71-62 in the opening round of the Top O'Texas Tournament at Pampa, then went on to down the Pampa B team, 75-48 in the second round. The Whitefaces lost to Dumas, whom they had defeated earlier in the year, after having defeated the Pampa B team earlier the same day. The locals then edged Burk Burnett, 55-48 to win third place in the tournament. Burk Burnett was one of the favorites going into the tournament.

## Fairy Tale Play Coming Saturday

A play for children, The Emperor's New Clothes, will be presented in Hereford High School auditorium at 2 p. m. Saturday, sponsored by Hereford Community Players. It is a production of Alpha Psi Omega, drama fraternity at West Texas State University, which each year presents a holiday show for children to benefit its scholarship fund. The play opens Thursday night in the Branding Iron Theater on WTSU campus, then comes here Saturday. Tickets will be sold only at the door Saturday afternoon. Admission is 50 cents for children and students, a dollar for adults. Time of the play is about an hour. This is the third year the Community Players have brought the college production here for Hereford children during the holidays. The current play is by Charlotte Chorpenning, adapted from a fairy tale by Hans Christian Anderson. It features humor in a plot designed for youngsters, and has colorful costumes and background with an oriental atmosphere. The story of the foolish emperor who cares only for his fine clothes, and the tricksters who plot to fool him and his ministers with a suit which they declare is visible only to persons fit for their positions, is a familiar one. A Hereford student at WTSU, Barbara Huckert, is in the supporting cast of the play, which is directed by Bill Jordan and Sara Hard, both Alpha Psi Omega members.

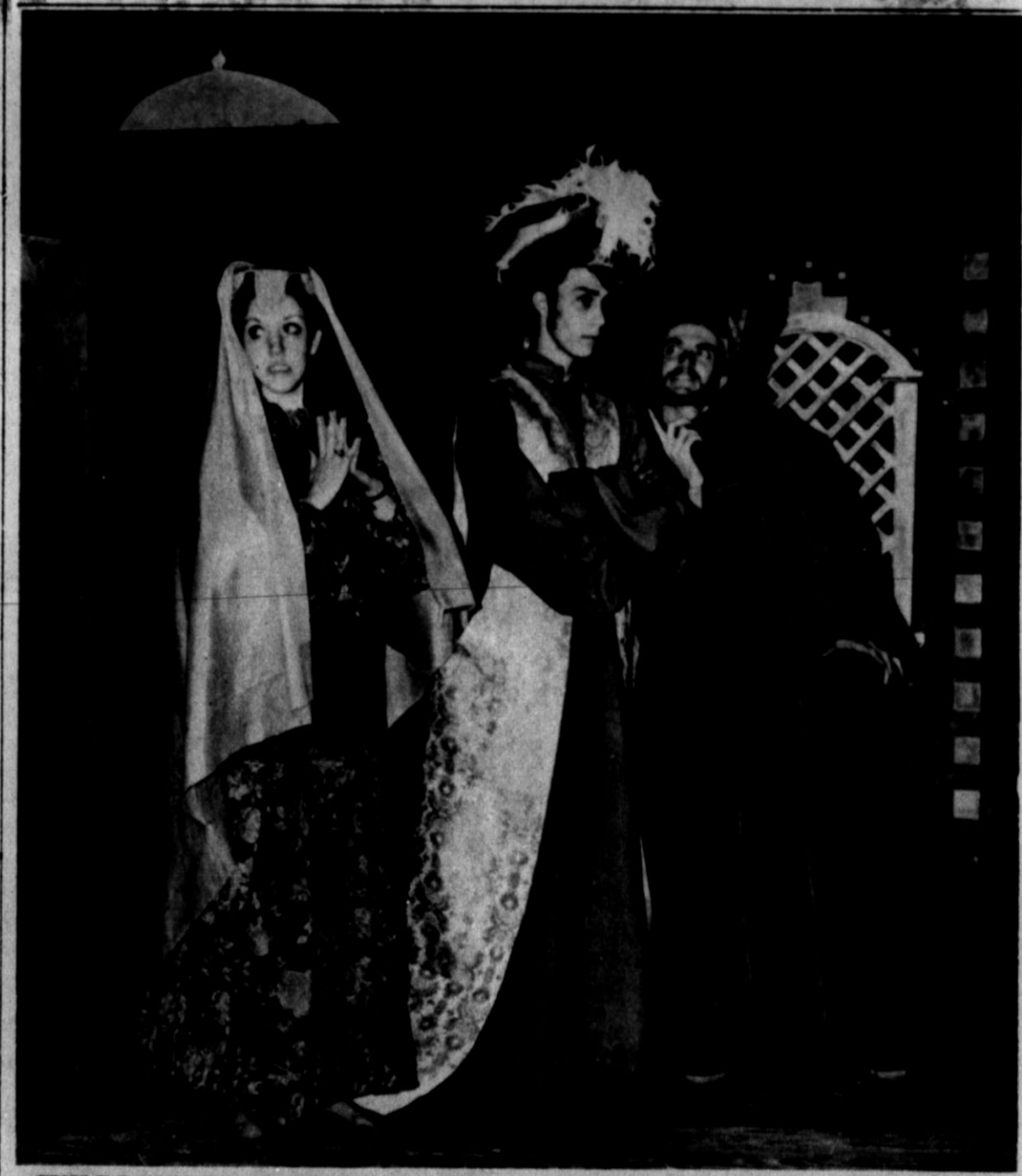

CHILDREN'S PLAY SCENE — A trio of actors from West Texas State University drama fraternity, Alpha Psi Omega, appear in a scene from the Emperor's New Clothes, which will be presented in Hereford High School auditorium at 2 p. m. Saturday, sponsored by the Community Players here. This is the third year the Players have brought the WTSU group to give a play for children here at Christmastime.



YOU HAVE 1 STOP SHOPPING FOR . .

# Christmas

AT



PRICES GOOD THURS., DEC. 10 THRU DEC. 12

SHOP GIBSON'S LOW DISCOUNT PRICES and LAY-A-WAY for CHRISTMAS TODAY!

HEAD & SHOULDERS SHAMPOO  
Lotion or Tube Your Choice Family Size  
**88¢**

GLEEM TOOTH PASTE  
FAMILY SIZE  
**59¢**

Wearover 7 Pc.  
**COOKWEAR SET**  
Thick Aluminum Ceramic Outside Tough Teflon Inside Dishwasher Proof  
**\$16.97**

Fostoria 3 Speed No. 46115  
**HAND MIXER \$5.97**  
1 Year Guarantee

Fostoria Automatic  
**TOASTER \$10.97**  
2 Slice With Removable Crumb Tray No. 34136

NOBILITY AM RADIO  
Battery Power  
**\$9.97**

**PITCHER & BOWL SET \$1.97**

OLD WORLD GLOBE  
**BOOK ENDS \$3.97 Pr.**

PICTURES By National  
**\$3.97**

CHOCOLATE COVERED CHERRIES  
13 oz. Box  
**49¢**

Caper Mates - Ladies Long Sleeve, 100% Acetate  
**BLOUSE \$5.99**  
Ass't. Colors & Patterns S-M-L \$9.98 Retail

Caper Mates Ladies' **SLACKS \$5.99**  
100% Nylon

Dickies' Men's **DRESS SLACKS \$5.89**  
Flare Bottoms \$10.00 Retail

**THROW PILLOWS \$2.77**  
Velour Velvet Look assorted colors

**DAWN & HER FASHION SHOW \$14.57**  
By Topper

**CHRISTMAS CARDS**  
Retail \$2.00 79¢ Retail \$2.50 89¢ Retail \$3.00 1.03 Retail \$3.50 1.23  
Suzy Homemaker **ICE DELIGHT MAKER \$4.57**  
Makes Real Ices Ingredients Not Included

5mm REPEATING RIFLES REMINGTON RIM FIRE MODEL 501  
**\$59.97**

**SLINKY KOOKY KRITTERS \$1.67**

**SLACKS \$5.99**

**ICE DELIGHT MAKER \$4.57**

AT GIBSON'S YOU GET THE BEST FOR LESS

COLEMAN **LANTERNS \$13.47**  
2 Mantle, \$21.77 Retail

Toppys **PECANS \$1.97**  
Halves or Pieces 10 oz.  
NESTLE'S SEMI-SWEET **CHOCOLATE MORSELS \$1.39**  
12 oz.

SWIFT'S PREMIUM **BACON \$1.53**  
1 LB.

BORDEN'S **ICE CREAM \$1.69**  
1/2 Gal.  
BURLESON'S **HONEY \$1.67**  
1 1/2 Lb.

GIBSON'S **R pharmacy**  
Phone 364-4900  
**SAVE ON PRESCRIPTIONS**  
... for your vitamin needs  
We carry vitamins for the whole family, including geriatric vitamin products. See us for the top brands!  
**PHARMACY**





**LONG-TIME MEMBERS** — Pioneer Study Club members of more than 40 years were surprised by presentation of pins at the Christmas luncheon Tuesday. Mrs. J. M. Gilliland, seated right in top photo, is a charter member who has been in the club 61 years. Mrs. Ray L. Johnson is seated left and standing from left are Mrs. Mary Seigler, Mrs. Wirt Phillips, and

this year's president, Mrs. Ted Panciera, who presented the pins and then was surprised by the gift of a similar pin. From left in lower photo, standing are Mrs. O. G. Hill Sr. and Mrs. Bess Werner; seated, Mrs. Burl France, Mrs. Allan Bell and Mrs. E. S. Ireland. Not present at the luncheon was the tenth honoree, Mrs. N. E. Gass.

## 500 Club Years Totaled By Luncheon Honorees

More than 500 years of membership in Pioneer Study Club was represented by 10 women who were the surprise honorees at the club's Christmas luncheon in Hereford Country Club Tuesday. Each of the 10, who have been members more than 40 years, was presented a diamond-set pin.

Mrs. J. M. Gilliland, the only charter member still on the active roll, has been so listed for 61 years, since the Mothers Club which later changed its name to Pioneer Study Club, was formed here in 1909.

Members for more than 50 years are Mrs. Allan Bell, who joined the group when it was about a year old, Mrs. E. S. Ireland, Mrs. Burl France and Mrs. Bess Werner. On the 40-year-plus list are Mrs. O. G. Hill Sr., Mrs. Wirt Phillips, Mrs. Ray L. Johnson, Mrs. N. E. Gass and Mrs. Mary Seigler.

Mrs. J. V. Pickens, vice president, paid tribute to their service in the club as Mrs. Ted Panciera, president, presented the pins, which are commemorative jewelry issued by the Texas Federation of Women's

Clubs to mark its 75th anniversary. Pioneer Club has been a part of the Federation since 1910. After the presentation, Mrs. Panciera was in turn surprised with one of the pins given her by the club.

Hostesses for the luncheon Tuesday were Mmes. Frank Ball, John Patton and M. L. Simpson. Tables, arranged in U-shape, were covered with red and decorated with miniature trees, pine cones, and at the center of the U, thick red candles grouped in a base of pine branches.

Plate favors were scarf rings, and at each plate was a tiny red net sock in which members placed their contributions to buy a gift of appreciation to Boy Scouts of Troop 32, who each day raise and lower the flag provided by the club in Mothers Park on North Main Street.

In annual custom, members brought gifts to fill a basket for a needy family at Christmas and also for a gift exchange. Mrs. Simpson reported that gifts valued at \$77 had been sent by the group to the Veterans Hospital in Amarillo, another yearly project.

Mrs. Ralph McCullough made the final report on the fall bulb sale, saying that more than a half ton of bulbs for spring flowers were sold and delivered this year.

Mrs. William Wimberley gave the program titled Christmas in

## Club Joins Plea On POW Plight

Reminded in their Christmas program of the plight of American prisoners of war in North Viet Nam, members of Velela Study Club wrote letters at a meeting Tuesday in the current national campaign to urge the captors to abide by international agreements for POW treatment.

They also voted to pay postage for such letters written by a number of teenage residents here.

Mrs. Richard Ottesen was hostess for the club's Christmas party in her home and Mrs. J. R. Oglesby directed the program which featured children of the members. Mrs. Howard

Birdwell read a story, A Sailor's Christmas Gift.

Janet Brady played an unusual instrument, the melodica, as Carolyn Skaggs read the words of the familiar hymn, Silent Night. Mike Oglesby appeared as Santa Claus, to add humor to the gift exchange. A series of games, just for fun, followed.

Refreshments were served from a table covered with red and centered with a green candle arrangement, to Mmes. George Ritter, Gwynne Owen, Bill Brady, Gid Brown, Hugh Clearman, George Olson, Armon Lauderback, Glenn Watts, James Trail, B. W. Sisson and those on program.

## European Tour Is Yule Party Topic

Lone Star Study Club members heard a program by Mrs. Bob Wilson on her summer trip to Europe at their annual Christmas party Tuesday afternoon in the home of Mrs. G. W. Newsom.

Mrs. Wilson said the highlight of the European tour was attending the famous non-commercial Passion Play. Her trip began at London, took her to Denmark and across to Rome and other points in Italy then back along the coast of the Riviera and through France.

Co-hostesses with Mrs. Newsom were members of the social committee, Mrs. C. O. Phillips, Mrs. Ed Warren and Miss Mildred Elliot.

Refreshments including fruit cake were served from a table centered with red candles and red balls amidst greenery. An exchange of gifts followed.

Lone Star Study Club voted earlier in the season to donate a cash Christmas gift to Girls-town.

Other members present were Mmes. Hardy Benson, R. G.

Blue, V. E. Dodson, H. E. Henslee, Jim Higgins, John Jacobson Jr., C. D. Kelton, S. A. McCathern, Ray Suit, S. S. Williams, Carl Williams, Robert Thompson and Baker Womble.

### AUTO-PUB

SEIGHFORD, England — Bar service has become self service at the Old Holly Bush in Staffordshire. Landlord Eric Vaner has converted his pub into a place where customers keep their own cupboards containing bottles of drink which they buy in advance.

### DUMMY BRIDE

ALDERSHOT, England — Policeman Jerry Spindlove saw a man and a bride-like figure embracing on a street corner here and decided to investigate. He found that the male partner had made off with a dummy bride from a shop window. "It was Saturday night" explained the culprit. "I got a bit lubricated."

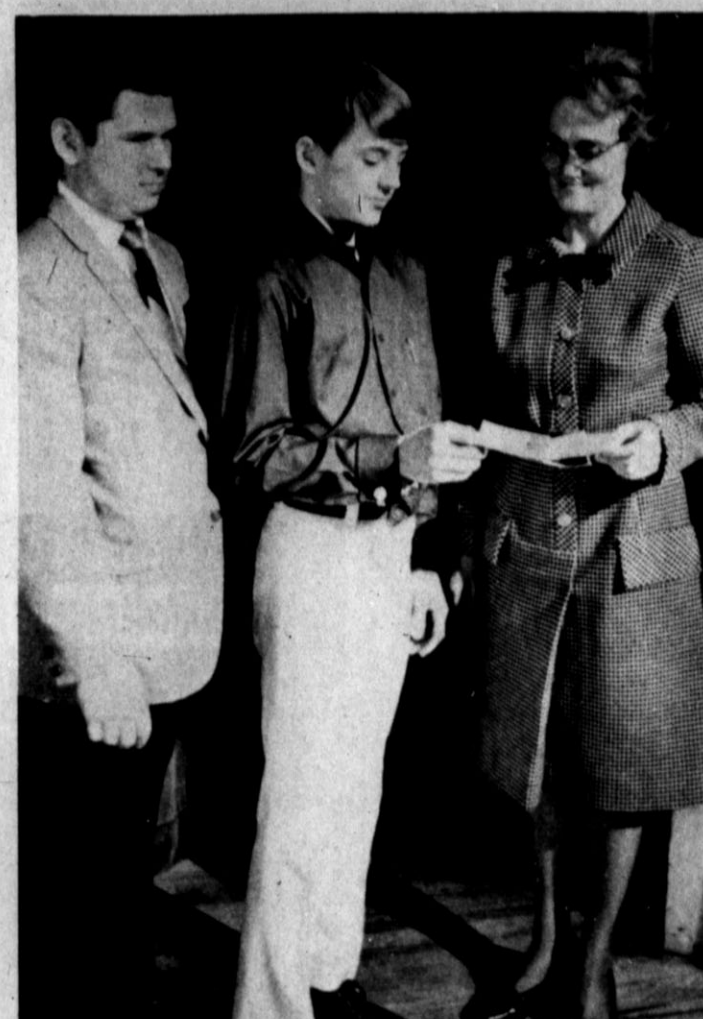

**STANTON GIVES** — Franklin Higgins, center, during an assembly last week, presented a check for \$241.04 to Mrs. Genevieve Miller, executive secretary for the local Red Cross. Looking on is Stanton Junior High's assistant principal, Rodney Laubhan —Photo by Betty Koelzer

## Presbyterians Set Christmas Pageant, Meal

The annual congregational dinner and a Christmas pageant are scheduled at the Presbyterian Church at 7:30 p. m. Friday. Families will gather in the church hall for dinner, followed by a song program by kindergarten children and a visit by Santa Claus.

The pageant to be presented in the sanctuary is titled *All the People*. Dramatization by the junior high group is directed by Mrs. Hazen Woods. Songs of Christmas from various countries will be presented by a choir of first to sixth graders under direction of Mrs. C. Pat Thompson with Mrs. Charles Jones as organist.

**Spangler's**  
DIAMONDS LTD

SUGARLAND  
MALL

## presents

### THE HARMON PRO FORECAST

Saturday, December 12  
Dallas 19, Cleveland 14  
Kansas City 16, Oakland 13  
Sunday, December 13  
Atlanta 20, Pittsburgh 17  
Baltimore 23, Buffalo 10  
Chicago 21, Green Bay 20  
Cincinnati 27, Houston 17  
Minnesota 30, Boston 10  
Miami 17, N.Y. Jets 16  
St. Louis 20, N.Y. Giants 13  
San Diego 23, Denver 21  
San Francisco 27, New Orleans 13  
Washington 28, Phil. 20  
Monday, December 14  
Detroit 23, Los Angeles 16

## CLASSIFIEDS GET RESULTS

### MEXICAN FOOD BUFFET

all you can eat

**\$1.50**  
Saturday night  
6 p.m. 'til

Live Entertainment

Dale Glassen at the Piano

6:30 p.m. 'til

The CAISON HOUSE  
Hwy. 60 & 385



For Him or Her  
**BILFOLDS**  
Names stamped in gold  
free  
**COWAN'S**  
Downtown

### LADIES' COATS

Wet Look      Fake Fur  
Corduroy

Reg.	Sale
13.98	10.88
19.98	12.88
24.98	16.88
32.98	19.88
45.00	29.88
55.00	34.88

**MAY DEPARTMENT STORE**  
Downtown Hereford

Following 28 stirring performances at the Sahara Hotel in Las Vegas KVII-TV and KIXZ RADIO present...

## THE JOHNNY MANN SINGERS

IN PERSON

### in SO PROUDLY WE HAIL

TWO GREAT PERFORMANCES  
**SAT., DEC. 19th**  
CIVIC CENTER, AMARILLO

*It will make you stand up and cheer!*  
"I've never heard an audience go crazy like it does for 'So Proudly We Hail.' It's a fantastic emotional experience!"  
—FORREST DUKE, Las Vegas Review Journal

ORDER TICKETS BY MAIL NOW!  
ADM. MATINEE: 2:00 p.m. Coliseum in Civic Center—\$2.50; \$3.50; \$4.50 and \$5.50  
ADM. NIGHT: 7:30 p.m. Auditorium in Civic Center—\$4.50 and \$5.50  
ALL SEATS RESERVED—  
KVII-TV, P. O. Box 925, Amarillo, Texas 79105

Gentlemen: Enclosed is  check  money order in amt. of \$\_\_\_\_\_ for which send me tickets for JOHNNY MANN SINGERS as follows:  
\_\_\_\_\_ tickets for matinee performance @ \$\_\_\_\_\_  
\_\_\_\_\_ tickets for night performance @ \$\_\_\_\_\_

NAME \_\_\_\_\_  
ADDRESS \_\_\_\_\_  
CITY \_\_\_\_\_ ZIP CODE \_\_\_\_\_  
(please print)

**MAKE SOMEONE HAPPY**

Pylon Windshield  
**WIPER BLADES**      **\$1.59** Ea.

TEXACO  
**ANTI-FREEZE**      **\$1.29**  
1 Gal.

Waltham  
180 degree Winter  
**THERMOSTAT**      **\$1.09** Ea.

Superba, Sparr,  
Premier & Adell  
**8 TRACK TAPES**      **\$1.99**

**FREE ROCKET SCRAMBLE HELMET**  
With the Purchase Of  
**BONANZA MOTORIZED UNIT**

**WITH A GIFT FROM PK**

**HAVOLINE MOTOR OIL**      **32¢** Qt.  
20 or 30 Weight  
Limit 8 Qts. Per Person

APCO  
SPIN ON or DROP IN  
**OIL FILTER**      **\$1.29**

For All American Cars

**KANDY APPEL**  
Wrinkle Finish & Vinyl  
**SPRAY PAINT**      **9¢** Each

**MUNTZ STEREO**  
Model 820  
8 Track  
**STEREO PLAYER**  
With Purchase of 2 Speakers      **\$24.44**

**A GIFT THAT CAN'T BE BEAT**  
**PK'S GIFT CERTIFICATE**  
Come in and see about one today

**PK SUPPLY INC.**  
9 to 9 Daily      364-4441  
801 WEST 1st      **HEREFORD**



# High School Football Playoff Picture

## CLASS AAAA TOP TEN

1. Odessa Permian	(13-0)	156.4
2. Port Arthur Jefferson	(12-0)	156.3
3. Wichita Falls	(10-1)	154.7
4. Austin Reagan	(12-1)	152.6
5. Abilene Cooper	(7-3)	146.4
6. Dallas South Oak Cliff	(13-0)	146.3
7. Arlington	(11-1)	145.9
8. Killeen	(8-1-1)	145.7
9. Beaumont Hebert	(8-1-1)	145.1
10. Baytown Lee	(10-1)	144.5

## CLASS AAAA PLAYOFFS

Odessa Permian	(13-0)	156.4	
Dallas South Oak Cliff	(13-0)	146.3	(149.4) (7)
Port Arthur Jefferson	(12-0)	156.3	(4)
Austin Reagan	(12-1)	152.6	

## CLASS AAA TOP TEN

1. Brownwood	(10-1-1)	139.8
2. Plano	(11-1)	139.3
3. Ennis	(12-0)	138.5
4. Monahans	(10-1-1)	138.4
5. Jacksonville	(10-2)	135.3
6. Jasper	(11-1)	135.2
7. Brenham	(10-2)	133.6
8. Silsbee	(8-2)	132.8
9. Houston Carver	(9-2)	132.6
10. McKinney	(8-2)	132.3

## CLASS AAA PLAYOFFS

Brownwood	(10-1-1)	139.8	(3)
Plano	(11-1)	139.3	
Ennis	(12-0)	138.5	(18)
Cuero	(9-4)	120.7	

## CLASS AA TOP TEN

1. Iowa Park	(13-0)	130.6
2. Refugio	(13-0)	127.4
3. Friendswood	(13-0)	126.9
4. Floydada	(10-1)	122.9
5. Kirbyville	(10-1)	122.8
6. Mart	(9-1)	122.2
7. Deatur	(9-2)	121.9
8. Clifton	(9-3)	121.3
9. Eastland	(9-1)	120.8
10. Haskell	(12-1)	120.7

## CLASS AA PLAYOFFS

Iowa Park	(13-0)	130.6	
Haskell	(12-1)	120.7	(129.2) (7)
Refugio	(13-0)	127.4	(3)
Friendswood	(13-0)	126.9	

## CLASS A TOP TEN

1. Petersburg	(13-0)	118.7
2. White Oak	(13-0)	117.0
3. Sonora	(11-1-1)	115.8
4. Pflugerville	(13-0)	112.2
5. Peth	(9-0-1)	111.7
6. Barbers Hill	(10-2)	110.1
7. Honey Grove	(12-0-1)	109.9
8. Albany	(10-1)	108.7
9. Jourdan	(11-2)	107.9
10. Lubbeck Cooper	(12-1)	107.2

## CLASS A PLAYOFFS

Petersburg	(13-0)	118.7	(3)
Sonora	(11-1-1)	115.8	
White Oak	(13-0)	117.0	
Pflugerville	(13-0)	112.2	(115.2) (2)

Note: Parenthesis rates indicates probable playing rate

## GAME OF THE WEEK

Brownwood vs. Plano Two old Playoff hands get together in their first meeting ever, which should be some ball game.

## Stock Reports Still Needed

During the last half of November some 40,000 Texas ranchers and farmers received a livestock survey questionnaire from Cary Palmer, State Statistician for the Texas Crop and Livestock Reporting Service. This is a joint endeavor of the Texas Department of Agriculture and the Statistical Reporting Service, U. S. D. A., to provide a program of county estimates for Texas.

In Texas there are 254 counties and each farmer in each county is an important part of the State's agriculture. Their reports are needed to provide accurate estimates for Texas cattle, hogs and chickens. The year-end survey on sheep and goats will be made in late December.

Each farmer is urged to fill out his questionnaire carefully and return it promptly in the self-addressed envelope to the Agricultural Statistician. This will do much to provide the accurate data needed for Texas.

County statistics for 1969 and January 1, 1970 are now available on Livestock, Poultry, Dairy, Field Crops, Small Grains, Cotton, Vegetables, Fruit and Pecan, Prices received and Prices Paid by Farmers and Cash Receipts from the Sale of Texas Farm Commodities and can be obtained by writing the Texas Crop and Livestock Reporting Service, Box 70, Austin 78767, or by writing John C. White, Texas Commissioner of Agriculture, Box 12847, Capitol Station, Austin 78711.

## Story And Poem Bring Christmas Spirit To Club

A story, The Gift You Can Give, was told by Mrs. E. M. Cox and the well-loved poem, 'Twas the Night Before Christmas, was read by Miss Mary Brady as a program for West Hereford Home Demonstration Club Tuesday afternoon.

Miss Brady was hostess in her home for the Christmas party, at which members exchanged gifts. Mrs. J. N. Jacob-

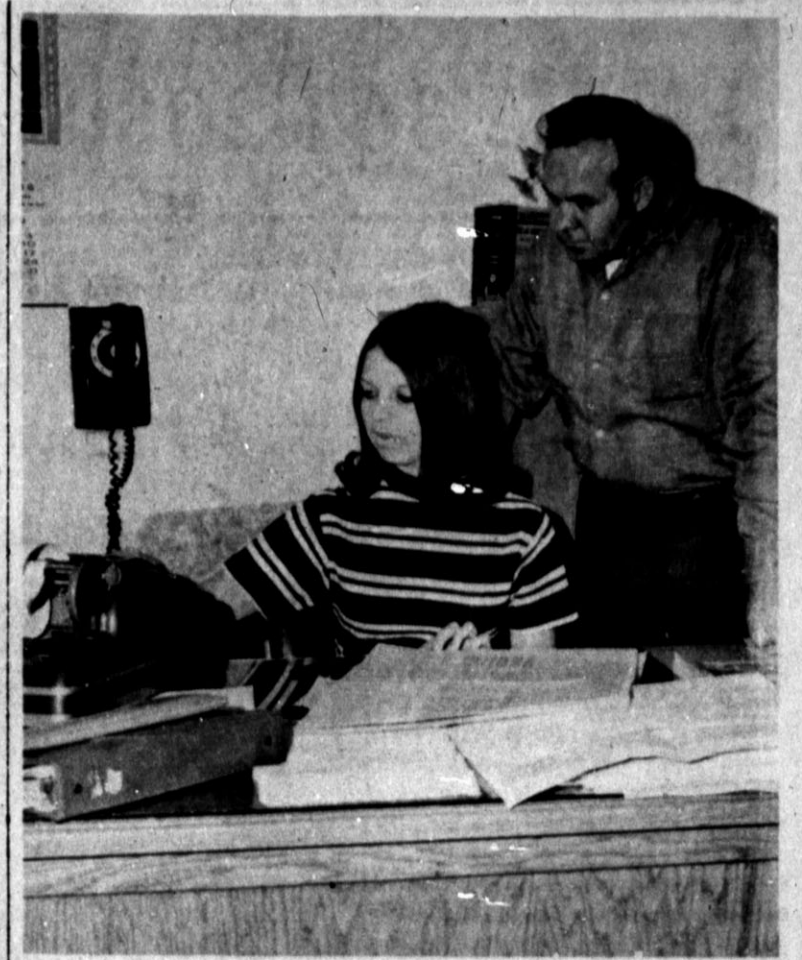

**DE STUDENT OF THE WEEK** — Miss Carla George, who plans to attend an area college and major in business following her graduation from Hereford High School, is this week's Distributive Education student. She is employed by Troy Rhodes as bookkeeper at A to Z Tire and Battery Service. She is the daughter of Mr. and Mrs. B. E. George, 114 Ranger Drive. She is shown above with Rhodes. —Staff Photo

## Farm Meeting Joint Venture

Gerald McCathern, president of the county National Farmers Organization issued a statement Wednesday to clarify an apparent misunderstanding about the meeting of farm organization representatives with Secretary of Agriculture Clifford M. Hardin.

It was reported that the NFO was the only organization that participated in the conference with Hardin, which was true, but the meeting was a joint effort by the Chamber of Com-

merce, Farm Bureau, Farmers Union, NFO, Grain Sorghum Producers Association and Wheat growers.

"It was because of this unified effort on the part of all these organizations and the effort of businesses and individuals to send telegrams supporting this effort, that gained the success which we have witnessed," McCathern said.

A guest, Mrs. Dock Roberson, was welcomed by Mmes. Jewell Awtry, D. W. Allmon, D. R. Grimes, Roy Boyd, Albert Faris, Robert Boyd, Miss Evelyn Bell and those on program.

## DANGEROUS IDOLS

LONDON — Young persons are being lured into crime and the use of drugs through their hero-worship of some private idols and screen villains, says Police Commissioner Sir John Waldron of London. Waldron cited drug use by a number of stars and at least one film about burglary as examples of dangers posed for youth by movie-land and its personalities.

Half of Montana is a mile or more higher than sea level.

## Absent Pair At Party By Phone

A telephone call from the Horace Hersheys at Rochester, Minn., where Hershey is a Mayo Brothers Hospital patient, added a highlight to the Order of Eastern Star Christmas party Tuesday evening in the Masonic Hall.

The Hersheys are members of the Hereford Chapter and decided to be present by long-distance at the annual party. They reported that Hershey is recovering from a second opera-

tion and is ready for therapy which is expected to enable him to walk normally again.

Hosts for the party were Mr. and Mrs. Deward Roberson, worthy matron and patron of the

chapter; Mr. and Mrs. Bill Hutson, Mrs. O. G. Hill Sr. and Mrs. Robert Wagener.

A Christmas gift to Mrs. Ruth Lindsey, the chapter's adopted mother who lives in the OES home at Arlington, was planned. A gift was sent to the OES Memorial Fund in honor of the late Billie Graham, and members voted a contribution to the local United Fund.

Rooms were decorated for the holidays, the tree in green and gold, colors chosen by Mrs. Roberson. The refreshment table was covered with a green cloth and brightened with holly sprays.

One of Bermuda's taxi drivers may cover 25,000 miles a year although the resort island group measures only 21 square miles.

## Hospital Notes

### ADMISSIONS

Arthur Lerma, 122 Avenue K; Mrs. Elwood Skypala, 310 Western; Elberto Carabajal, 1028 E. Second; Paul O'Neal, Route 4; Mrs. Tessie Fox, 323 N. Lee; E. E. Fridley, 209 E. Sixth; John Hickman, 115 Fifteenth; Mrs. Roger Swartz, 427 N. 25 Mile Avenue.

Mrs. Gaylon Hudson, 235 Avenue A; Mrs. Wanda Stephens, 406 W. Sixth; John Haggard, Star Route; Hector Arroyos, 502 Avenue K; Mark Lane Watson, 332 Centre; Mrs. Claudia Rogers, 306 Lawton; Mrs. Carl McCaslin, 409 E. Fifth; Adalinda Galvan, Rio Grande City; Alvin Hughes, Route 3; Arthur Cummins, 431 McKinley.

Albert Maxwell, 307 Jackson; Mrs. Bertha Stokes, Kings Manor; Floyd Campbell, 204 Gough; Mrs. Maggie Morris, 129 Avenue A; Oscar Lee Williams, Star Route; Mrs. Nettie Sherman, Route 1; Harry Murphy, Vega; Mrs. Mabel Clark, 408 Sunset.

Mrs. Dovie Tiley, 216 Cottage Drive; Gilbert Arellano, 428 Barrett; Aurelio Gonzales, 404 Barrett; Mrs. Mary Gilmore, 120 Kibbe; Henry Howell, Route 2; Dick Walker, 249 Beach; Mrs. Fred Fogg, 405 Ross.

Mrs. Willis Edelman, 409 Avenue K; Henry Sears, 145 N. Texas; Mrs. Charlie Marquez, 18 Kibbe; Mrs. Jose Vargas, Summerfield; Mrs. Merced Salinas, 421 Avenue C; Mrs. Fermin Esquivel, 310 Lake Street.

### DISMISSALS

Robert Davis, Mrs. Carmen Gallegos, Mrs. Roger Marinex, Mrs. Ronnie Jones, Mrs. Ethel Logan, Mrs. Augustin Moreno, Victor Elizondo, James Bunyon Voyles, Johnny Herrera 12-8.

Mrs. Merle Goff, Mrs. Gavino Rodriguez, Stacy Rickman, Miss Nettie Lee Green, Mrs. Billy Ray Merrell, Bernard Cortam, Armando Rodriguez, Mrs. Pablo Mireles Jr. 12-7.

Mrs. Leticia Castillo, Mrs. Robert Thuet, Mrs. Lloyd Thomas, Mrs. William Morton 12-6. Mrs. Sarah Berryman, Mrs. Hattie Williams, Richard De La Cruz Jr. 12-5.

Read The Classified Want Ads

## Look Who's New

Mr. and Mrs. Fermin Esquivel are the parents of a son born December 7. He weighed 8 lbs. 8 ozs.

Mr. and Mrs. Charlie Marquez are the parents of a daughter, Clarisse Ann, born December 6. She weighed 5 lbs. 8 ozs.

Mr. and Mrs. Ronnie Edward Jones are the parents of a son, Casey Wade, born December 5. He weighed 9 lbs. 8 ozs.



**VOE STUDENT OF THE WEEK** — Miss Kathy Smith, 17-year-old daughter of Mr. and Mrs. Lloyd N. Smith, 803 Blevins, is this week's Vocational Office Education student. Miss Smith plans to continue working at her training station, Panciera Tire and Supply, as general office clerk, following her graduation in May. She is shown above with her employed, Ted Panciera. —Staff Photo



**HOLIDAY WEDDING PLANNED** — Mr. and Mrs. Bill Cargo, 128 Hickory, announce the engagement and approaching marriage of their daughter, Gwen, to Bob Alfred Jackson, son of Mr. and Mrs. Bob Jackson of Borger. Vows will be solemnized Dec. 30 at First Presbyterian Church in Amarillo. Miss Cargo is a 1967 graduate of Hereford High School and is employed by Pioneer Natural Gas Company in Amarillo. She plans to continue her education at West Texas State University where she is studying modern dance and speech therapy. Jackson graduated from Borger High School in 1966 and is also a graduate of Frank Phillips College. He will receive his bachelor of science degree next spring from WTSU where his major is industrial education. Jackson is a member of Sigma Nu Social Fraternity of West Texas Chapter.



**RESIDENTIAL CHOICE** — The home of Mr. and Mrs. G. S. Solomon, on Harrison Highway, near the west limits of the city, was the Chamber of Commerce choice as the residential beauty spot for the month of November. —Photo by Betty Koelzer



**LA PLATA WINNERS** — The group pictured above will represent La Plata Junior High School in the All Region Band, performing in a concert at West Texas State University in January. Shown are, left to right, back row, Lynn Lauderback, Wayne Schumacher, Lyle Taggart, Jim Priest, band director; second row, Lee Line, Tom Coneway, Joel Pittard, Randy Hoelscher, Craig Barton; front row, Cindy Hairgrove, Sharon Watson, Judith Scott and Jim Alkin. —Photo by Betty Koelzer



Phone 364-2030

WANTS

Phone 364-2030

CLASSIFIED ADVERTISING RATES
Reader Ads (Minimum 10 words) 1st insertion per word 8c
Additional insertions, when paid in advance: per word 6c
Classified Display (10 pt. type under a specific heading, 1 column width only - no art or signature cuts) per col. inch \$2.00
Repeat insertion without copy change per col. inch \$1.50
Display Advertising Not Classified under a heading, but place on the classified page per col. inch \$1.12
Deadline for Classified Advertising in the SUN-DAY BRAND. 5 p. m Friday
Deadline for Classified Advertising in the HEREFORD BRAND. 5 p.m. Tuesday

FOR SALE: 2 acre home building
FOR SALE: "BEEF FACTORY" 1500 calves gain 300,000 pounds in six months.
FOR SALE: USED SADDLE.
FOR SALE: 4,000 Gallon Tank Trailer.
PIANO IN STORAGE
DELAONICO ELECTRIC CORD ORGAN for sale. 22 Key, \$25.00.
LOFTY pile, free from soil is the carpet cleaned with Blue Lustre.

WANTED - baby sitting by the hour, day or week.
WANTED - Baby sitter in my home from 3:30 to 11:00 p. m.
HIGHEST CASH prices paid for scrap iron, metals, batteries; also wrecked trucks, pickups and cars.
WE BUY, SELL, TRADE AND RENT FURNITURE.
AAA WRECKER SERVICE HEREFORD WRECKING COMPANY
PUMP TRUCK OPERATOR. Salary plus commission. Apply in person.
YEAR AROUND employment for two labor-fertilizer men. Must be top notch operators.

KIRBY COMPANY OF HEREFORD SALES & SERVICE
SLIM GYM Exerciser and Jet Bath. Free demonstration, call 364-3186 Nicky Water.
WE BUY, SELL, TRADE AND RENT FURNITURE.
AAA WRECKER SERVICE HEREFORD WRECKING COMPANY
13. LOST & FOUND
Legal Notice
NOTICE TO CONTRACTORS
Sealed bids addressed to the City of Hereford, Texas, will be received at the City Hall Hereford, until 2:00 P.M., December 21, 1970, and then publicly opened and read for furnishing all plant, labor, material and equipment, and performing all work required for approximately 6,000 lineal feet of 6" and 8" water and sewer lines and appurtenances.

1. FOR SALE Miscellaneous
NOW AVAILABLE: The Hereford Brand Bells of the Prairie Press by Dudley M. Lynch. Price \$4.98
TOWN & COUNTRY MOBILE HOME SALES
HWY 40 East & Myrtle. Phone 364-0169.
CARPET REMNANTS and ROLL ENDS.
Southwest Carpet Tile & Floors. 208 North 25 Mile Ave. Phone 364-1763.
FOR YOUR 1970 CATTLE FEEDLOTS & GRAIN DEALERS DIRECTORY of Texas, Oklahoma, New Mexico, Colorado, Arizona, California, Iowa, Nebraska, Kansas. write or call THE HEREFORD BRAND
WILL BUY OR SELL - Boats, Snows, Pigs and Feeders. C. R. McGhee. 500 West Park, Hereford, Texas. Phone 364-1045.
HICARPET!!
CARPET with quality and price to fit all needs.
C & W CARPET
LIVING ROOM CARPET. Approx. 23 Sq. Yds. Excellent condition. Call after Sunday 364-4304.
HOGS FOR SALE
9 real good gilts will farrow in January. 1 sow and 9 pigs three weeks old. 1 boar. CONTACT: Guy Edwards, 2 1/2 miles Northeast of Muleshoe, 1st to u.s.e South of VFW Skating Rink.
WELL KEPT carpets show the results of regular Blue Lustre spray cleaning. Rent electric shampooer \$1. McCaslin Lumber Company.

2. FOR SALE Farm Equipment
JOHN DEERE 223 Beet Harvester with top. In good condition. Ready to go to work.
See Us For Parts-Sweeps-Chisels for Graham (Hoeme) Plows DAVIS IMPLEMENT 409 EAST FIRST Phone 364-2811
See Us For Mayrath Grain Augers In Stock Also have parts in stock DAVIS IMPLEMENT 409 EAST FIRST Phone 364-2811
EXCLUSIVE LISTING
16 Acres with Country Home on paving. 1-6" well, only \$38,000.00. Has existing pool. Owner will trade for 1600 sq. ft. home or larger in Hereford.
SMALL TRACTS
We have the following tracts available:
70 acres on paving, \$750.00 per acre
110 Acres, \$650.00 per acre
30 Acres, \$20,000.00
FIVE ACRES NEAR TOWN
This tract has 1900 sq. ft. home with partial basement, large garage, other buildings, irrigation water, electric system, a good buy at \$37,500.00. Owner will finance at 8 percent, flexible down payment.
\$5,000.00 DOWN
320 Acres, 146 miles, 95 wheat, only \$100.00 per acre.
GOOD SECTION NEAR HUB
Well improved, \$375.00 per acre.
330 SQUARE FEET
Large brick home with 3 1/2 baths; Corner lot, \$26,750.00 includes swimming pool membership; existing lawn
SOLD DOWN
Nearly new 2 bedroom with slip 1/2 garage, \$9,100.00
SOLD DOWN
2 bedroom stucco, \$6,000.00 \$45.00 per month.
RENTAL PROPERTY
Nice 2 bedroom stucco plus 7 rental units \$21,000.00 \$5,000.00 down. Owner financed.
NICE THREE BEDROOM
Shown by appointment. Price \$15,500.00
HAMBLY REAL ESTATE
Office: 364-3566
Durward Hamby 364-3466
J. M. Hamby 364-2553
Gerold Hamby 364-1524
5. FOR RENT
EFFICIENCY apartments - Bedroom, bath, kitchen and dinette. Furnished. All bills paid. Forest Ave. Apts. Phone 364-1887.
OFFICE FOR LEASE. Ralph Owens. 364-2222.
FOR RENT: 3 bedroom house. Call 364-1163.
3 SLEEPING ROOMS FOR RENT. Single men. 613 East 5th. 364-1760.
LARGE TRAILER SPACE FOR RENT. 1023 South Main.
2 BEDROOM FURNISHED APARTMENT for Spanish. Couple and a small child. Call 364-3727 or 364-4021.
SUMMERFIELD MOBIL MANOR. FIRST MONTH FREE. 7 miles West on Hwy. 40. 276-5776; 364-1755.
TWO BEDROOM house of 203 Norton. Call 364-3256.
SUGARLAND QUADS
428 Avenue B. 2 bedrooms, fully carpeted, droped. Total electric kitchen, ranges, refrigerators and disposals. Ref. air conditioning. Convenient to shopping center and schools. Large rooms, sound proof. All utilities paid. Phone 364-4204.
COUNTRY HOME - 3 brm. frame, beautiful floors draped. 1400 sq. ft. Will sell V. A. Acreage available \$14,500
2,915 - 3 bedroom, 1 bath, attached garage. \$450 cash, \$90.00 per month.
19,350 - 3 bedroom, attached garage, fenced. \$500.00 down \$94.00 per month.
\$18,200 NW Hereford. Payne n t s \$133.00 per month. Carpeted built-in range, 1 1/2 bath. Very clean double garage, fenced.
\$12,000.00 low equity. Three bedrooms, bath. Attached garage, central heat, nice large rooms, Payne n t s \$120.00 per month.
INCOME PROPERTY A potential of \$399 gross per month. Low down payment. Good terms. Give us an offer.
\$200.00 DOWN
TOTAL MOVE IN COST
IF YOU MAKE LESS THAN \$600 per month call us. Payments according to family size and income. If can qualify for 225 (1) Loan, Free consultation. 2, 3, & 4 bedroom brick homes are available. Two full baths, shower, built-in range. Call us now! Pick your colors. Payments \$75.00 to \$100.00 per month.
ALL VETERANS are now eligible for G. I. loans.
Carroll Real Estate
306 N. 25 Mile Ave.
Wayne Carroll Leola Peters
Phone 364-0964

8. HELP WANTED
NEED SCHOOL BUS DRIVERS
Must be 21 years old with Texas Chauffeur's license. Women and retired men preferred. See Eldon Owen at School Bus Barn.
PUMP TRUCK OPERATOR. Salary plus commission. Apply in person.
YEAR AROUND employment for two labor-fertilizer men. Must be top notch operators.
9. Situations Wanted
WILL DO baby sitting in my home. Call 364-3294.
WILL DO house work and ironing. Phone 364-0511.
JANITORIAL WORK WANTED. Have own equipment. Will maintain floors, windows, etc. CALL Pioneer Janitorial Service, 364-4229.
WILL DO SEWING IN MY HOME. Phone 364-2299.
10. NOTICE
FACTORY TRAINED service on all WHIRLPOOL APPLIANCES.
ALCOHOLISM INFORMATION: For information on alcoholism, referrals for help, counseling, or programs on the subject of the disease of alcoholism, call 364-4233 from 9 a.m. till 12 p.m. until 5 p.m. Monday through Friday.
A UNITED PUNISH AGENCY
CLOSE OUT ON 1970 TV's, stereo and refrigerators. No payment till Feb. 1971.
ONE YEAR WARRANTY ELECTRIC RAZOR. \$7.95. Available only at Hereford Meats Market.
AM interested in buying first or second hand notes secured with form or ranch land.
CITIZENS Bank Building
CLOVIS, NEW MEXICO 88101
Dial: 763-4296 or 763-6455.
11. Business Service
PORTABLE DISC ROLLING Scallop or plain. Jacobson Brothers. Phone 364-1543.
SALES & SERVICE
RCA - Zenith
Whirlpool - Roper
Corning Counter Range.
ROBERTS APPLIANCE
134 West 3rd
Phone 364-1588.
C & H BACKHOE SERVICE
Pits-Basements-Underground Tanks
Hereford, Texas
Bob Campbell 364-4261
John Hampton 364-4039
18-11-5-Hfc
CARPET CLEANING
Second to none
(Dry Foam Method)
No shrinkage or deterioration problems.
C & W CARPET
Phone 364-3448
18-11-5-Hfc
EXPERT PIANO TUNING
Call Elson Clark, 364-1150 If no answer, call 364-0628
18-11-12-52-Hfc
FREIGHT AGENT, Santa Fe Trail
Will also move furniture Allen Klein, 364-0217.
18-11-12-21-8c
TREE SERVICE, TOPPING, SHAPING AND CHAIN SAW WORK. C.L. Stovall, 283 Avenue C. Phone 364-3220.
18-11-16-50-Hfc
BEAR Wheel Alignment Complete Front-End Service DICK NORWOOD CHEV-OLDS Phone 364-2160
18-11-2-Hfc
WANTED - 100 to 150 watches a week to repair by latest approved methods. COWAN JEWELRY.
18-11-15-5-Hfc
KELLY ELECTRIC Doug and Virgil Electrical Contractors Residential - Commercial All bids and wiring competitive. Phone 364-1345 Night phone 364-2012 or Box 130 364-1345
18-11-46-Hfc
WESTERN STATES COLLECTORS, INC. Be informed. If pays! P.O. Box 1926. Phone 364-1083.
18-11-17-Hfc

CLASSIFIED ADS CAN MAKE YOU MONEY ORDER TODAY
GET RESULTS
Read The Phone
Legal Notice
West Texas State University will sell by sealed bid, surplus desks, chairs, typewriters, adding machines, Grand Piano, mattresses and miscellaneous sundry items; plus seven 1/2 ton Pick-ups in good to fair condition. (1952 to 1959 models - Ford & Chevrolet), one 1952 Dodge 1 1/2 ton Van Truck, two 1 1/2 ton stake trucks, four 2 1/2 ton to 5 ton Dump trucks, all will run with very little work. Bids are to be received until 2 P.M., Wednesday, December 30, 1970. Items may be inspected at the West Texas State University Maintenance Department from 2 P.M. to 5 P.M., Monday through Friday. Terms of sale and bid sheets are available at the Maintenance Department Building.
T-90-2c
Legal Notice
NOTICE TO ALL PERSONS HAVING CLAIMS AGAINST THE ESTATE OF J. D. KIRKLAND, DECEASED:
Notice is hereby given that original Letters Testamentary upon the Estate of J. D. Kirkland were issued to me, the undersigned, on the 19th day of November, A. D. 1970, in the proceeding indicated below by my signature hereto, which is still pending, and that I now hold such letters. All persons having claims against said estate, which is being administered in Deaf Smith County, Texas, are hereby required to present the same to me respectively to the address below given before such estate is closed, and within the time prescribed by law. My residence and post office address are P. O. Box 428, Farwell, Farmer County, Texas. DATED this 7th day of December, A. D. 1970.
Jack Kirkland, Executor, Estate of J. D. Kirkland, Deceased Cause No. 2176 in the County of Deaf Smith State of Texas. T-90-1c
Legal Notice
NOTICE TO ALL PERSONS HAVING CLAIMS AGAINST THE ESTATE OF GEORGE W. FRANK, DECEASED:
Notice is hereby given that original Letters Testamentary upon the Estate of George W. Frank, Deceased, were issued to me, the undersigned, on the 7th day of December, 1970, in the proceeding indicated below by my signature hereto, which is still pending, and that I now hold such letters. All persons having claims against said estate, which is being administered in the County of Deaf Smith, are hereby required to present the same to me respectively to the address below given before such estate is closed, and within the time prescribed by law. My residence and mailing address is 242 Greenwood, Hereford, Texas, being in the County of Deaf Smith State of Texas. DATED this 7th day of December, 1970.
Margaret Frank, Independent Executive of the Estate of George W. Frank, Deceased, No. 2184 in the County Court of Deaf Smith County, Texas. T-90-1c

STATED MEETINGS
Second Monday 7:30 p.m. Thursday Floor Practice Degree
Jim Cherry, W. M. W. A. Phipps, Sec.
Hereford Rotary Club meets every Monday at 12:05 Civic Club Center (Jim Hill)
Lions Club meets each Wednesday, 12 Noon Civic Club Center (Jim Hill)
Every Monday At 8 P.M. ELK'S LODGE
KIWANIS CLUB Thurs. Noon IOOF Hall 207 E. 6th

3. FOR SALE Automobiles
MILBURN MOTOR COMPANY
We pay cash for Used Cars
225 North Sampson Phone 364-0077
NEW AND USED CARS now for sale at JOHN ORSBORN Buick Pontiac, GMC's new location - 211 NORTH 25 MILE AVENUE.
WALKER'S USED CARS AND TRUCKS
We buy, sell or trade.
409 West First Phone 364-2258.
1969 CHRYSLER NEW YORKER. Low mileage. Excellent condition. Loaded. New tires. 364-1055 or 364-1027.
CLEAN VW Station wagon. Top mechanical condition. Call 364-2424.
1964 SPORTS FURY Excellent running condition. Call 364-5131 or 364-5236.
1968 CATALINA Pontiac, 4 door sedan. Clean. A-1 condition. Phone 364-2713.
FOR SALE: 1957 Chev. 4 dr. sedan. Good condition. Phone 364-2694.
1965 RAMBLER 796, new tires, power, air, like new. 803 Knight. 364-3500.
4. REAL ESTATE For Sale Or Trade
1 BEDROOMS, 2 baths, double garage. Northwest part of Hereford. Phone 364-0198.
COUNTRY HOME - 3 brm, brick, jointed, carpeted, droped utility room, double garage, nice yard, acreage available - 1/2 h.p. well, \$26,500.
COUNTRY HOME - 3 brm, frame, beautiful floors draped. 1400 sq. ft. Will sell V. A. Acreage available \$14,500
2,915 - 3 bedroom, 1 bath, attached garage. \$450 cash, \$90.00 per month.
19,350 - 3 bedroom, attached garage, fenced. \$500.00 down \$94.00 per month.
\$18,200 NW Hereford. Payne n t s \$133.00 per month. Carpeted built-in range, 1 1/2 bath. Very clean double garage, fenced.
\$12,000.00 low equity. Three bedrooms, bath. Attached garage, central heat, nice large rooms, Payne n t s \$120.00 per month.
INCOME PROPERTY A potential of \$399 gross per month. Low down payment. Good terms. Give us an offer.
\$200.00 DOWN
TOTAL MOVE IN COST
IF YOU MAKE LESS THAN \$600 per month call us. Payments according to family size and income. If can qualify for 225 (1) Loan, Free consultation. 2, 3, & 4 bedroom brick homes are available. Two full baths, shower, built-in range. Call us now! Pick your colors. Payments \$75.00 to \$100.00 per month.
ALL VETERANS are now eligible for G. I. loans.
Carroll Real Estate
306 N. 25 Mile Ave.
Wayne Carroll Leola Peters
Phone 364-0964

6. WANTED
DEAD ANIMAL REMOVAL
Seven days a week service. Must call soon as possible after animal dies. HEREFORD BI-PRODUCTS 364-0951
WANTED - CUSTOM FARMING
Call Joel Williamson, 364-1923.
CUSTOM FARMING. Call Stan Matlock 289-5694 or 364-0621 after 7:00 p.m.
WANTED - baby sitting by the hour, day or week.
WANTED - Baby sitter in my home from 3:30 to 11:00 p. m.
HIGHEST CASH prices paid for scrap iron, metals, batteries; also wrecked trucks, pickups and cars.
WE BUY, SELL, TRADE AND RENT FURNITURE.
AAA WRECKER SERVICE HEREFORD WRECKING COMPANY
PUMP TRUCK OPERATOR. Salary plus commission. Apply in person.
YEAR AROUND employment for two labor-fertilizer men. Must be top notch operators.
Situations Wanted
WILL DO baby sitting in my home. Call 364-3294.
WILL DO house work and ironing. Phone 364-0511.
JANITORIAL WORK WANTED. Have own equipment. Will maintain floors, windows, etc. CALL Pioneer Janitorial Service, 364-4229.
WILL DO SEWING IN MY HOME. Phone 364-2299.
NOTICE
FACTORY TRAINED service on all WHIRLPOOL APPLIANCES.
ALCOHOLISM INFORMATION: For information on alcoholism, referrals for help, counseling, or programs on the subject of the disease of alcoholism, call 364-4233 from 9 a.m. till 12 p.m. until 5 p.m. Monday through Friday.
A UNITED PUNISH AGENCY
CLOSE OUT ON 1970 TV's, stereo and refrigerators. No payment till Feb. 1971.
ONE YEAR WARRANTY ELECTRIC RAZOR. \$7.95. Available only at Hereford Meats Market.
AM interested in buying first or second hand notes secured with form or ranch land.
CITIZENS Bank Building
CLOVIS, NEW MEXICO 88101
Dial: 763-4296 or 763-6455.
BUSINESS SERVICE
PORTABLE DISC ROLLING Scallop or plain. Jacobson Brothers. Phone 364-1543.
SALES & SERVICE
RCA - Zenith
Whirlpool - Roper
Corning Counter Range.
ROBERTS APPLIANCE
134 West 3rd
Phone 364-1588.
C & H BACKHOE SERVICE
Pits-Basements-Underground Tanks
Hereford, Texas
Bob Campbell 364-4261
John Hampton 364-4039
CARPET CLEANING
Second to none
(Dry Foam Method)
No shrinkage or deterioration problems.
C & W CARPET
Phone 364-3448
EXPERT PIANO TUNING
Call Elson Clark, 364-1150 If no answer, call 364-0628
FREIGHT AGENT, Santa Fe Trail
Will also move furniture Allen Klein, 364-0217.
TREE SERVICE, TOPPING, SHAPING AND CHAIN SAW WORK. C.L. Stovall, 283 Avenue C. Phone 364-3220.
BEAR Wheel Alignment Complete Front-End Service DICK NORWOOD CHEV-OLDS Phone 364-2160
WANTED - 100 to 150 watches a week to repair by latest approved methods. COWAN JEWELRY.
KELLY ELECTRIC Doug and Virgil Electrical Contractors Residential - Commercial All bids and wiring competitive. Phone 364-1345 Night phone 364-2012 or Box 130 364-1345
WESTERN STATES COLLECTORS, INC. Be informed. If pays! P.O. Box 1926. Phone 364-1083.

Calendar Of Events
THURSDAY
AARP Christmas Dinner at First United Methodist Church fellowship hall, 6 p. m.
Hereford Lions Club Christmas party and Ladies Night at high school cafeteria, 7:30 p.m.
Summerfield Study Club, 2:30 p. m., Mrs. Clayton Sanders, hostess.
Kiwanis Club, IOOF Hall, noon.
Toastmasters Club, 7:30 p.m. at K-Bobs Restaurant.
Bingo at Elks Lodge, 8 p.m.
Merry Mixers Square Dance Club at IOOF Hall, 8 p. m.
Hereford Riders at Community Center, 8 p. m.
VFW Auxiliary at clubhouse, 8 p. m.
Calloplian Study Club Christmas party, 8 p. m., Mrs. D. C. McWhorter, 210 Texas, hostess.
Newcomers Club Christmas Tea, Community Center, 4-5:30 p. m.
Ceramic Arts Club Christmas party, Mrs. H. M. Benson, 127 Aspen, hostess, 2 p. m.
FRIDAY
Hereford Garden Club Flower Show at R. L. Ethridge home, 400 Western.
Cultural H. D. Christmas luncheon, 12:30 noon at 1108 Grand, Mrs. Grady Parsons hostess.
Mon Amis Christmas Party, 8 p. m., Easter Community Building.
Kiwanis Whiteface Breakfast Club at Civic Club Center, 6:30 a. m.
Sweet and Fancy Decorating Club, 9:30 a. m. at Community Center.
SATURDAY
Wyche H. D. Club Hold a y Supper, First National Bank, 7 p. m.
Christmas bake sale of Women of St. Thomas Episcopal Church, 10 a. m. to 5 p. m. at church hall.
MONDAY
El Llano Christmas party at Mrs. Ivan Block's home, 300 Texas, 8 p. m.
Home Demonstration Clubs Christmas party at Community Center, 2 p. m.
Rotary at Civic Club Center, noon.
Odd Fellows Lodge at IOOF Hall, 8 p. m.
Elks at Elks Lodge, 8 p. m.
Sugar Blues TOPS Club at Community Center, 6:30 p. m.
Masonic Lodge at Masonic Temple, 7:30 p. m.
Easter Lions at Easter Clubhouse, 8 p. m.
VFW at VFW Clubhouse, 8 p. m.
Music Study Club, 2 p. m. at home of Mrs. J. R. Allison, 113 N. Texas.
TUESDAY
L'Allegria Study Club Christmas social, 1:30 p. m., Mrs. J. H. McCrary, 702 South Main, hostess.
TOPS Calorie Patrol, Community Center, 9:30 a. m.
Hereford Duplicate Bridge Club at Community Center, 7:30 p. m.
Rebekah Lodge at IOOF Hall, 8 p. m.
WEDNESDAY
Women's Golf Association at Golf Course, 9 a. m.
Noon Lions Club, Civic Club Center, noon.
First Christian Women's Fellowship at church, noon.
Community Calendar
DECEMBER
10 - Noon Lions Club Ladies Night at High School Cafeteria. 7:30 p.m.
21 - Kiwanis Noon Club, Breakfast Club, and Key Club Christmas party at Hereford High School cafeteria, 7:30 p.m.
JANUARY
8 - Sugar Beet Growers business meeting.
9 - Sugar Beet Growers annual banquet at Bull Barn.
22 - Father-daughter Camp Fire Banquet, Bull Barn, 7 p. m.
14 - Chamber of Commerce Banquet
FEBRUARY
7 - 13 - Boy Scout Week
12 - Kawadi Dancers
13 - Community Concert
15-16 - Water Inc. annual convention.



**OWENS ELECTRIC**  
 Electric Contracting — Sales and Service of  
 New and Used Motors and Controls  
 Magnets, Starters & Generator Repair  
**Loan Motors Available**  
 Off. Phone 364-3572  
 809 E 2nd Hereford, Texas

**NARD'S**  
 GYMNASIUM SCHOOL for BOYS and GIRLS  
 2909 WOLFLIN — PH. 355-0671  
 NARD and SIS CAZZELL

RESIDENTIAL — REMODELING — REPAIR  
 New Home Plumbing Sub-Contractors  
**J & D PLUMBING,**  
 HEATING & AIR CONDITIONING  
 PHONE 364-4463  
 HEREFORD, TEXAS 79048  
 30 years total experience  
 Formerly with Jim Pavlicek Co.  
 JULIAN AGUILAR DAVID AGUILAR  
 RES. PH. 364-3727 RES. PH. 364-2065

**Look to SHOOK**  
 For Quality LEE Tires and on the  
 Farm & Road Service  
 As Close As Your Phone  
  
 364-1010

**GOLDEN SPREAD**  
 REAL ESTATE  
 • Farms • Ranches • Commercial  
 West Highway 60, Hereford

**Time for a Change!**  
  
**ROTO-ROOTER**  
 SEWER SERVICE  
**CALL 364-3160**  
 You'll be surprised when learning how little our garbage disposals cost. And think how handy it would be in your modern kitchen!  
**JIM'S PLUMBING & HEATING CO.**  
 Jim Clarke  
 803 S. Texas 364-3160

**BATTERY OPERATED TOYS**  
 CHAPARRAL RACE CAR  
 BOEING 727 JET  
 U. S. AIR FORCE JET  
 SPACE PATROLER  
 MERRY GO ROUND  
 ROTO BOAT  
 JUMPING MONKEY  
 Values To \$4.98 Your Choice \$2.94  
**MAY DEPARTMENT STORE**  
 Downtown Hereford

**LADIES'**  
 PANTY & HALF SLIP SET  
 100% Satin Nylon SPECIAL 97c Set  
 Reg. \$3.00  
 CHENILLE BED SPREADS  
 Full Size \$1.99 each  
 TOWEL & KITCHEN NOVELTY SETS  
 Values To \$4.50 1.88 To 2.88 Set  
**MAY DEPARTMENT STORE**  
 Downtown Hereford

**LONE STAR AGENCY**  
 ★ RESIDENTIAL ★ COMMERCIAL ★ FARMS  
  
 — SPECIAL —  
 323 Centre St., Open House Today! An excellent buy for 4 Bedrooms, 3 Baths, 2300 sf, priced at \$27,700.  
 — BLUEBONNET —  
 Not 2 years old, 2076 sf, isolated master bedroom, fully carpeted, beautiful family room with vaulted ceiling, stone fireplace, formal living room and dining room, refrigerated air. Take subject to 7 1/4% loan, 29,500.  
 — NORTHWEST AREA —  
 Owner will carry loan at low interest on this pretty, well landscaped 2 bedroom, \$13,950.  
 — TWO STORY —  
 Need lots of room? Four bedrooms, 2 baths, double garage, refrigerated air, Ben Franklin woodburner, 2000 sf, \$21,500.  
 — INCOME PLUS HOUSE —  
 This lovely 3 Bedroom, 2 Bath has a beauty shop fully equipped, excellent condition, storage building, fenced, low interest loan to assume, only \$22,500.  
 — SELL FHA OR GI —  
 Home one year old — Has everything ready to enjoy and live in, 3 bedrooms, 2 baths, 2 car garage, family room with woodburner, all builtins in kitchen, \$24,000.  
 — UNDER CONSTRUCTION —  
 3 new homes under \$15,000 for those who qualify. 3 Bedrooms, 2 baths, single car garage. Move in for not over \$200. Monthly payments based on family size and monthly income. Call us today.  
 CALL A REALTOR  
 LEE UMSTED 364-1773  
 MELVIN JAYROE 364-3766  
 LLOYD SHARP 364-2543  
 KEN ROGERS 364-0094  
 "Worthy of Public Confidence"  
 Since 1947  
 601 Main Street 364-0555 Hereford, Texas

**WRESTLING**  
 SATURDAY DEC. 12 - 8:45 P.M.  
**RICKY ROMERO**  
 —VS—  
**THE BEAST**  
 ★ TAG TEAM MATCH ★  
**NICK KOZAK**  
 AND  
**GORGEOUS GEORGE JR.**  
 —VS—  
**MR. WRESTLING**  
 AND  
**THE GLADIATOR**  
**BULL RAMOS**  
 —VS—  
**BOB GRIFFIN**  
 PROMOTED BY HEREFORD LIONS CLUB  
 ★ ★ ★ HEREFORD ★ ★ ★  
**BULL BARN**

**Party Follows Club's Project**  
 Their informal Christmas party Monday evening was a relaxing event for members of La Madre Mia Study Club after their work last week on a fund-raising project, a Holiday Tour of Homes held Sunday afternoon.  
 Mrs. James Gentry and Mrs. Charles Frye were hostesses in Mrs. Gentry's home, one of the tour spots. Reports indicated large attendance for the tour, and a substantial sum raised for contribution to the new Day Care Center. Mrs. Ben Scott was project chairman.  
 Business in a short session with Mrs. Lynton Alfred presiding, included agreement by members to conduct the Mothers March of Dimes again this winter in Hereford.  
 Gifts were exchanged and refreshments served as members enjoyed casual conversation.  
 Present were Mmes. Bobby Owen, Waldo Baxter, Ray Moore, Bud Snyder, Dean Herring, Wayne Lady, Don Lane, Herschel Black, G. D. Merritt, Dave Honea, Richard Ward, John E. Smith, C. D. Adams, J. D. Glover, Don Walser, Roger Williams, Alfred and Scott.

**GLASS IS OUR BUSINESS —**  
 Call Us For All Your Glass Needs  
**HEREFORD GLASS CO.**  
 1302 Park Ave. INC. 364-3652

**MEXICAN FOOD BUFFET**  
 all you can eat  
**\$1.50** Saturday night 6 p.m. 'til  
 Live Entertainment  
 Dale Glassen at the Piano  
 6:30 p.m. 'til  
**The CAISON HOUSE**  
 Hwy. 60 & 385

COMMONWEALTH THEATRES PRESENT  
 THE BEST FROM HOLLYWOOD  
**NOW SHOWING!** **STAR**  
 It's kind of a western. He's sort of a cowboy.  
**SINATRA IS DIRTY DINGUS MAGEE**  
 FIRST RUN  
 FRANK SINATRA — GEORGE KENNEDY "DIRTY DINGUS MAGEE"  
 SHOWTIME — THUR. & FRI — 6:45 - 8:50  
 SHOWTIME — SAT. — 1:15 - 3:20 - 5:10 - 7:00 - 8:50

**LATE SHOW** **Star**  
**FRIDAY SATURDAY** SHOWTIME 10:45 P.M.  
 ADULTS ONLY  
  
**SHOCKING!**  
 IT'S ALL HAPPENING RIGHT IN YOUR NEIGHBORHOOD.  
 PLAN NOW TO SEE THIS XTRA BOLD AND VITAL MOVIE.  
 YOU WON'T BELIEVE YOUR EYES "DON'T MISS IT"

**STARTS SUNDAY** **STAR**  
 Every man walks the line between right and wrong. One day Sheriff Tawes crossed over.  
**WOW!**  
 WHAT A DAY WE HAVE IN STORE FOR YOU WITH THESE 2 BIG HITS. PLAN TO SEE THESE!  
**CO-HIT!**  
**A GIANT OF A MOVIE**  
 GREGORY PECK / OMAR SHARIF  
 CIVIL WAR  
**MACKENNA'S GOLD**

**HEY KIDS! HERE IT IS!** **STAR THEATRE**  
**FREE SHOW** **STAR THEATRE**  
**SATURDAY MORNING**  
 DOORS OPEN AT 8:00 A.M. — SHOWTIME 8:30 A.M. - 10:50 A.M.  
 THIS MOVIE IS BROUGHT TO YOU THROUGH THE COURTESY OF THE  
**DOWNTOWN VARIETY PARK**  
 (THE MERCHANTS WHO CARE)  
 THIS YEAR TREAT YOURSELF TO THE BEST — SHOP DOWNTOWN FOR GREAT CHRISTMAS BUYS.  
**'RING OF BRIGHT WATER'**  
 BILL TRAYERS VIRGINIA MCKENNA  
 THE STARS OF BORN FREE ARE BACK. GUARANTEED FAMILY ENTERTAINMENT

**J. C. PENNEY HAS CHRISTMAS PARTY**  
 The J. C. Penney Company Association recently held its Christmas party at the Caison House where gag gifts were exchanged.  
 Some 65 persons attended the party where turkey and ham were served.  
 The party was for all local employees of the company.

**Dr. Milton C. Adams**  
 OPTOMETRIST  
 335 Miles  
 Phone 364-2255  
 OFFICE HOURS:  
 Mon.-Fri. 8:30 to 5:00  
 Saturday 8:30 to 12:00

**For COLDs take 666**  
 BILLFOLDS  
 COWAN'S

**Ellis TAMALES** GOOD! BETTER! BEST!  
 You've Never Seen Such Thorough Service  
**STOP IN SOON**  
 Phillips "66" Products  
 EAST SIDE "66"  
 Rocky Stewart  
 1303 E. 1st 364-3644

**RENT NEW T.V. 40c DAY**  
 Free Service No Interest  
 Rent Applies to Purchase  
**T.V. TECH**  
 Service & Rentals  
 138 W. 3rd 364-5491

**TOWER DRIVE IN**  
 SPANISH NIGHT THURSDAY  
**RANCHO SOLO** PLUS **LA MENTIRA**

**FRIDAY SATURDAY SUNDAY**  
**DOUBLE SHOCKER SHOCK!**  
**"MACUMBA LOVE"** SHOCK AFTER SHOCK!  
**VOODOO HORROR**  
 CAN YOU TAKE IT?  
**AND** DOUBLE HORROR  
**THE FLESH EATERS**  
 CREEPING, CRAWLING, TERRORS  
 EATING THE FLESH OFF HUMAN BODIES.  
 WHERE WILL THEY STRIKE NEXT?



# SELLING \$100 THOUSAND DOLLAR STOCK OF FINE FURNITURE

## H&H FURNITURE OPEN DAILY 10A.M. 'TIL 8 P.M.

# THE END of the Sale IS NEAR

Offering You The BEST Opportunity of Your Lifetime To Save . . .

Here is just what you have waited for . . . The last days of our "Quitting Business Sale" are closing in on the unsold balance of the \$100,000 stock of fine furniture that is being offered at drastic prices. Many dealers would like to buy this entire balance, but we want our friends & customers to share the savings that are left, these last few days will surely be bigger savings than you have ever been offered before . . . Come out and browse around.



# WE'RE SELLING OUT

**BUILDING FOR LEASE SELLING OUT**

**AN OFFICIAL GOING OUT OF BUSINESS SALE!**  
**RULES OF SALE:**  
 Time payment plan is available at these Going Out of Business Sale Prices! No Mail or Phone Orders can be accepted since all items are subject to prior sale. All Sales Final, No Refunds, No Exchanges, No Cancellations.  
**H & H FURNITURE**

**Our \$100,000 Stock of Quality Furniture Lamps • Tables • Bedding • Offering of 1/2 or Less**

**RIGHT TO THE SALES LAST CLOSING DAY AND HOUR—YOU MAY BUY ON LONG EASY CREDIT TERMS—TAKE MONTHS TO PAY—Free Delivery**

Regular \$189.50  
**SOFA BED**  
 2-PIECE SUITES  
 Our all new 2-pc. sofa bed suites in variety of colors and styles . . . modern Early American, Spanish, sofa and matching chair.  
**MUST GO! \$88**  
 CLOSE OUT NEAR END PRICE!

Regular \$299.50  
**GROUP OF FINE HID-A-BED SOFAS**  
 Famous brand, choice of covers, nylon, velvet, vinyl, variety of styles; makes a full bed or larger.  
**MUST GO! \$129**  
 CLOSE OUT NEAR END PRICE!

Regular \$189.50 and \$199.50  
**BEDROOM SUITES**  
 4-PIECE WALNUT & COLORS  
 Fabulous 4-pc. bedroom group with handsome burr, walnut, walnut finish, large mirror, bookcase bed & chest.  
**MUST GO! \$88**  
 CLOSE OUT NEAR END PRICE!

### WE QUIT . . . FURNITURE CLOSE OUT SALE

Read all of these Better Days of our CLOSE-OUT SALE in this page advertisement and they represent but a few of the many hundreds of the final Bargains to be had while the Merchandise lasts. Remember please YOU CAN NOW BUY quality, Fine Quality from the country's best makers for a great deal less than if you were actually in the furniture business. COME IN AND BROWSE, You'll save many, many dollars by doing so with items now at a great deal LESS than 1/2 price!

### NOTICE ON MOST DELIVERIES

Thousands of purchases have swamped our delivery department. Please be patient . . . our delivery staff is now working at top speed in order to make deliveries as promised, as we are just as anxious to get the FINE furniture you have purchased in to your home as you are to receive it.

Regular \$499.50 and \$399.50  
**EARLY AMERICAN BROYHILL SOFAS**  
 A fine group of Hi-Wing back quilts, some traditional, choice of prints or solids colors. Dozens to choose from.  
**MUST GO! \$229**  
 CLOSE OUT NEAR END PRICE!

Regular \$249.50  
**4-PIECE SPANISH BEDROOM SUITE**  
 Fabulous Spanish Style, large dresser, mirror, full size bed and matching chest of drawers, nite stand.  
**MUST GO! \$168**  
 CLOSE OUT NEAR END PRICE!

Regular \$459.50  
**4-PIECE PULASKI BEDROOM SUITE**  
 In Spanish styled dark oak with touch of shaded green. Lots of decoration, dresser, 2 mirrors framed, with queen or regular size bed.  
**MUST GO! \$239**  
 CLOSE OUT NEAR END PRICE!

**TAKE MONTHS TO PAY -- FREE DELIVERY \$50 OR MORE**

**THE LAST DAYS of QUITTING BUSINESS SALE**

Regular \$399.50  
**LIVING ROOM 2-PIECE SUITE**  
 This suite has a heavy vinyl cover club chair and 3 cushion sofa. Ideal for the den and hard wear . . . real HE-MANSUITE.  
**MUST GO! \$188**  
 CLOSE OUT NEAR END PRICE!

Regular \$1039.00  
**BEDROOM SUITE**  
 QUEEN MATTRESS & BOX SPRINGS  
 Frame included . . . Hey! look here and read this . . . 8-piece bedroom, triple dresser, nite stand, mirror, queen headboard, frame, and the finest orthopedic bedding money can buy.  
**MUST GO! \$588**  
 CLOSE OUT NEAR END PRICE!

Regular \$499.50  
**92" VELVET SOFA . . . A BEAUTY**  
 Red velvet curved sofa, tufted back and skirted all around. 2 cushion and their Scotchguard. Made by Broyhill. Better hurry . . . Blue Tool!  
**MUST GO! \$238**  
 CLOSE OUT NEAR END PRICE!

Regular \$189.95  
**QUEEN SIZE MATTRESS & BOX SPRINGS**  
 This set has built-in comfort, restful because they are built that way. Hundreds of coils with quilted top.  
**MUST GO! \$89**  
 CLOSE OUT NEAR END PRICE!

Regular \$359.00  
**LATEX KING SIZE 2 BOX SPRING & 5 1/2 MATTRESS**  
 "Kingsize" set of nothing but the very best sleep set that leaves you feeling good good every morning. 20 year guarantee. By famous brand manufacturer.  
**MUST GO! \$199**  
 CLOSE OUT NEAR END PRICE!

Regular \$108.50  
**FULL SIZE HOLLYWOOD 4 PIECE BEDROOM SET**  
 Special set with full size boxsprings and mattress, frame, tufted headboard of vinyl. Never will there be another of these.  
**MUST GO! \$68**  
 CLOSE OUT NEAR END PRICE!

**LIVING ROOM CHAIRS**

\$ 89.50 Lounge Chair	\$39	LESS THAN
\$129.50 Lounge Chair	\$33	<b>1/2</b>
\$ 99.50 Lounge Chair	\$59	
\$139.50 Lounge Chair	\$54	
\$119.50 Lounge Chair	\$49	

PRICE!

**EARLY AMERICAN SOFAS**

\$299.50 Early American Sofa	\$144	LESS THAN
\$399.50 Early American Soft	\$168	<b>1/2</b>
\$499.50 Early American Sofa	\$197	
\$429.50 Early American Sofa	\$210	
\$599.50 Early American Sofa	\$288	

PRICE!

**EARLY AMERICAN CHAIRS**

\$179.50 Early American Chairs	\$59	LESS THAN
\$199.50 Early American Chairs	\$99	<b>1/2</b>
\$289.50 Early American Chairs	\$86	
\$ 99.50 Early American Chairs	\$36	
\$129.50 Early American Chairs	\$48	

PRICE!

**GENUINE CONVERTI. BEDS**

\$599.50 Genuine Converti-Beds	\$299	LESS THAN
\$599.00 Genuine Converti-Beds	\$279	<b>1/2</b>
\$349.00 Genuine Converti-Beds	\$174	
\$599.50 Genuine Converti-Beds	\$229	
\$399.00 Genuine Converti-Beds	\$198	

PRICE!

**LIVING ROOM SOFAS**

\$549.50 Living Room Sofa	\$268
\$399.50 Living Room Sofa	\$186
\$499.50 Living Room Sofa	\$239
\$399.50 Living Room Sofa	\$196
\$529.50 Living Room Sofa	\$259

LESS THAN **1/2** PRICE!

**MATTRESS & SPRINGS**

\$ 39.50 Red Label—Pinstripe	\$ 19
\$139.50 Hotel-Motel Twin (Damaged)	\$66
\$349.50 King-Size 2 Boxsprings & Mattress	\$167
\$ 49.50 180 Coil Super Soft Innerspring	\$ 24
\$119.00 Twin Mattress & Box Springs	\$ 59

LESS THAN **1/2** PRICE!

Regular \$499.50 . . . 8-P.C.  
**DINING ROOM SUITE**  
 Pecan finish dining room suite and buffet, oval table, 2-leaf extensions, 6 ladder back chairs with black vinyl upholstery seats.  
**MUST GO! \$349**  
 CLOSE OUT NEAR END PRICE!

Regular \$599.50 . . . 6-P.C.  
**SPANISH OAK BEDROOM SUITE**  
 Dark Spanish bedroom suite, triple D, carved frame mirror, nite stand, kingsize bed, 5 drawer chest. Add beauty to any bedroom.  
**MUST GO! \$369**  
 CLOSE OUT NEAR END PRICE!

**QUALITY BEDROOM SUITES**

\$189.50 4-Pc. Bedroom Suite	\$ 88
\$269.50 4-Pc. Bedroom Suite	\$136
\$389.50 4-Pc. Bedroom Suite	\$186
\$529.50 4-Pc. Maple BR Suites	\$263
\$599.50 5-Pc. Antique White Suite	\$299

LESS THAN **1/2** PRICE!

**GOOD USED APPL. & DISC.**

\$175 Coppertone Refrigerator, Close Out Price!	\$99
\$100 Wright 18 Ft. Freezer . . . Up Right	\$40
\$29 Recliner Chair, Close Out Price	\$10
\$39.50 5-Pc. Dinette, Close Out Price	\$27
\$129.50 7-Pc. Dinette, "Virtue" Now	\$88

LESS THAN **1/2** PRICE!

**THE END IS NEAR . . . QUITTING BUSINESS SALE . . . DON'T WAIT, SAVINGS OF 1/2 AND MORE . . . NOW!**

**LARGE & SMALL PICTURES, MIRRORS, PLAQUES**

\$ 1.95 Each Small Pictures	\$8c
\$12.95 Each Oval Mirrors	\$6.00
\$ 9.95 Each Small Long Pictures	\$4.30
\$19.50 Each Floral Pictures	\$9.00
\$34.50 Each Chinisle Black Frame	\$14.00

**1/2** PRICE!

**TABLES & SWAG LAMPS**

\$49.50 Lamps 1/2 Reg. Price	\$22	LESS THAN
\$59.50 Lamps	\$24	<b>1/2</b>
\$69.50 Lamps	\$32	
\$199.50 Swag, Table Lamps	\$99	
\$34.50 Swag Lamps	\$16	
\$59.50 Swag Lamps	\$28	

PRICE!

**LIVING ROOM TABLES**

\$59.50 Occasional Tables	\$29	LESS THAN
\$59.50 Occasional Tables	\$28	<b>1/2</b>
\$129.50 Occasional Tables	\$59	
\$129.50 Occasional Tables	\$57	
\$79.50 Occasional Tables	\$28	

PRICE!

**COLONIAL SOLID WOOD FURNITURE**

\$599.50 4-Pc. Bedroom Suite	\$296	LESS THAN
\$ 89.50 Bookcase, 3 Shelf 36"	\$44	<b>1/2</b>
\$169.50 Lingerie Chest	\$83	
\$179.50 8-Drawer Desk	\$88	
\$199.50 Hutch & Base	\$99	

PRICE!



SUGARLAND MALL

13 DAYS LEFT TO SHOP

# CHRISTMAS GIFT PARADE

THIS YEAR  
SPEND CHRISTMAS AT

SUGARLAND MALL  
Hereford, Texas



Christmas comes but once a year and this year finds Sugarland Mall in Hereford, Texas loaded down with Christmas toys, wearing apparel, housewares, jewelry, holiday foods and the widest selection of gifts in Hereford.

SPEND CHRISTMAS WITH THESE FRIENDLY MERCHANTS

**Spangler's**  
P.O.M.G.  
DIAMONDS LTD

Sugarland Mall  
**BOOTS & SADDLES**

**HAROLD CLOSE**  
Rx Walgreen Agency Drug

SHOP  
**Furria**  
MIRACLE PRICES

**Anthony's**

**Harman's**  
LADIES' SHOP

**DUCKWALL'S**

**Gaston's**  
SUGARLAND MALL

**MONTEGOMERY WARD**  
**Grattis SHOES**  
OF HEREFORD

**The Pants Cage**

**Sweetbriar**

**HEREFORD SPA**  
We Guarantee Weight Loss!

Hereford, Texas  
**Penneys**

State Farm  
INSURANCE

**THE YARDSTICK**  
Fashion Fabrics

**THE BROUQUE**  
GENTLEMEN'S CLOTHING

**Mode-O-Day** **Candy Cane**

**SHERWIN-WILLIAMS**  
SUGARLAND MALL



**Chandelier Gift Shop**

**OPEN TILL**  
**8** P. M.  
NIGHTLY  
Til Christmas  
**Sugarland Mall**  
Hereford, Texas



"WE LOVE TO SPEND CHRISTMAS IN SUGARLAND MALL"





**GIFTS FROM SANTA** — A visit from Santa Claus was the highlight of a Christmas party given by the Elkettes for children of the Satellite Center, Monday evening in Elks Hall. The smallest guest, who has just been given a stocking full of toys and treats by the jolly Christmas saint, turns to Maxine Thompson, director

of the Center, for help in exploring her gift as some of the other children wait to see what else Santa has in his bag. Mrs. Nick Hobbs, president of the Elkettes, and a group of the members were hostesses who served punch and cookies after the children had played games and inspected their gifts.

## New Farm Bill Is Convention Topic

Carl E. Farrington, deputy administrator for the USDA in Washington, D. C., will present a program Saturday on the new farm bill during the 20th annual convention of the Texas Wheat Producers Association in Amarillo at the Holiday Inn West.

Leo Witkowski of Hereford, president of the Texas Wheat Producers Association, said Farrington will probably present a slide program on the new farm bill.

Farrington's talk is scheduled as the opening of the morning session at 10 a. m. His talk will be followed by "Wheat Policies of the New Farm Program," a panel of leaders who will answer questions from growers. This will begin at 10:45 a. m.

Jerry Rees of Washington, D. C. will talk on "What Now for Wheat?" and his talk will be followed by the luncheon.

The afternoon session will begin with a talk on market expansion in the coming ten years and this will be by Carl Dumlér, president of the Great Plains Wheat, Inc. Dumlér, of Russell, Kan., heads the Great Plains Wheat, Inc. which stretches from the northern part of the United States to Texas.

The Texas Agricultural Commodity Act of 1969 will be the topic of a discussion by Dr. William E. Black, marketing and policy specialist from A&M University, and at 2 p. m., E. L. Hatcher of Lamar, Colo. will discuss public relations for agriculture.

A business session will follow at 2:30 and the convention will conclude about 3 p. m.

**SUGARLAND MALL**  
IN  
**HEREFORD**



**OPEN TILL 8 P. M. TILL CHRISTMAS**

"SPEND YOUR CHRISTMAS IN SUGARLAND MALL"

## Helen Arntt Is Bowler Of Week

Helen Arntt bowled 20 pins over her average Monday to be named Bowler of the Week in Sunset Keglers League play.

She also had the high individual series scratch of 498 while Pat Stevens had a 190 for the high scratch and Joan Baker had the high game handicap of 212.

Lone Star Agency won the high team series with a 2856

and Hereford Welding had the high team game of 908.

Converting splits were E l v a Leen Walker, 5-7, 5-8-10; Jean Henderson, 6-7 and 4-7-9-10; Faye White, 3-10; LaVerne Shultz, 5-6; Phyllis Channer, 3-10; Cindy Beckham, 2-7; Wilma Clark, 5-8; Pauline McDonald, 3-4-7; Helen Arntt, 3-10; Eleanor Hudspeth, 5-7; and Lue l l a Dool, 2-7 and 2-5.

In play Monday, Sunset Lanes won four from the Cypress Club, Lone Star Agency won three from H&H Sporting Goods, Pants Cage won three from Team No. 2, and Clarks House of Flowers won three from Hereford Welding.

Standings show Lone Star Agency, 39½-12½; Team No. 2, 35-17; Pants Cage, 34-18; H&H Sporting Goods, 27-25; Hereford Welding, 22-30; Sunset Lanes, 20½-31½; Clarks House of Flowers, 16-36; and Cypress Club, 12-40.

The musk that emanates from a muskox's glands is thought to ward off mosquitoes.

## Sports Calendar

Dec. 10 — Stanton 7-8-9 vs. Tullia H (5 p.m.).

Dec. 10-12 — Whitefaces in Snyder Tournament.

Dec. 14 — Stanton 7-8-9 vs. Plainview Estacado Red H (5 p.m.).

Dec. 14 — La Plata 7-8-9 vs. Canyon White H (5 p.m.).

Dec. 15 — JV's, Whitefaces vs. Amarillo Caprock T (6:15 p.m., 8 p.m.).

Dec. 17 — Stanton 7-8 vs. Clovis Gattis T (4 p.m. MST).

Dec. 17-18-19 — La Plata 8-9 in Muleshoe Tournament.

Dec. 18 — JV's, Whitefaces vs. Amarillo Palo Duro H (6:15 p.m., 8 p.m.).

Dec. 21 — Stanton 7-8-9 vs. Dimmitt H (5 p.m.).

Dec. 21 — La Plata 7-8-9 vs. Canyon Purple H (5 p.m.).

Dec. 22 — JV's, Whitefaces vs. Dumas T (6:15 p.m., 8 p.m.).

Dec. 30 — Whitefaces vs. Canyon, Amarillo Coliseum prior to WT-Colorado State game (5:30 p.m.).



**A SPECIAL CHRISTMAS PACKAGE**

**A GIFT OF HEALTH FOR HIM AND HER**

**4-MONTH PHYSICAL FITNESS COURSE FOR MEN & WOMEN**

Includes All Spa Facilities

**\$52** "Limited Offer" From Now Until December 25, 1970

Exercise Area Modern Equipment  
Steam Room Finnish Sauna Ultra Violet  
Suntan Room Medicated Inhalation Room  
Private Showers Private Dressing Rooms  
Plus Hydrowhirl Pool (Hot, Therapeutic Bath) Massage (Extra, Women Only)

**CALL 364-4861**  
You'll Be Glad You Did!

**HEREFORD SPA**  
We Guarantee Weight Loss!  
Sugarland Mall

For those who really care... SHOP **Spangler's DIAMONDS LTD** in Sugarland Mall

**WIN SCENE**



**BLORIA** Impressive pair featuring sparkling diamonds in a smart new setting. In 14K white or yellow gold. \$450.00

**FELICIA** Handsome textured 14K yellow gold pair with exquisite marquise diamond in a design of rare beauty. \$375.00

**MILICENT** Striking pair with overlapping petals of glistening diamonds in 14K white or yellow gold. \$200.00

**KATHERINE** Unusual entwined pair featuring contrasting yellow and white gold finish and capped with a graceful swirl of diamonds. \$250.00

**HEATHER** Tantalizing swirl design with white gold diamond spray accents this unusual creation in 14K yellow gold. Also available in white. \$175.00

**ANDREA** Tapered baguette highlights in a bridal set of imaginative concept. In 14K white or yellow gold. \$300.00

**ERICA** Round diamonds and baguettes combined in a 14K white gold bridal pair of exceptional beauty. \$325.00

**ELEANOR** A dazzling array of diamonds in a bridal set of rare styling. Available in 14K white or yellow gold. \$350.00

**ANGELA** Classic simplicity in a trio of unusual finish and rare beauty. In 14K white or yellow gold. \$150.00

**VALERIE** Regal trio in new handsome finish with sparkling diamond highlights. Available in 14K white or yellow gold. \$250.00

Illustrations Enlarged 1970 B



# We've added extra sales help to help you get to our sales.

Holiday dresses. Pants dresses. Vest dresses and more. Come to Penneys and take your pick, while our racks are so full. Penn-Prest® polyester/cottons, pure cottons, rayon, cottons plus acrylic and polyester knits.

**Sale**  
288 and 388

Sizes 1 to 4T, reg. \$4 and \$5



**Sale**  
588 and 688

Sizes 7 to 14, reg. \$7 and \$8

**Sale**  
488 and 588

Sizes 3 to 6X, reg. \$6 and \$7



**15<sup>98</sup>**

Boys' ten-in-one suit of rayon/acetate/nylon. Double breasted and 2 button western styles. Both with fashion leg slacks and vest. Colors, stripes. Sizes 8-12. **15.98**  
Sizes 3-7. **12.98**

**19<sup>95</sup>**

Boys' sports coat has double breasted or single breasted western styling. Polyester/rayon, with fashion detailing. Stripes. Sizes 14-20.

**14<sup>98</sup>**

Boys' sports duos with single or double breasted jacket, plus fashion leg slacks. Rayon/flax/cotton and more. Fancies, solids. Sizes 8-12. **14.98**  
Sizes 3-7. **10.98**

Gift-boxed ladies' blouses of Dacron® polyester Whipped Cream® crepe. Solids or prints. White, pastels, and darks. Sizes 30 to 40.

**6<sup>00</sup>**



Boys' dress shirt. Three collar styles. 2 button cuffs, tapered fit. Dacron® polyester/combed cotton. Penn-Prest. Solids. Sizes 6-20.

**3<sup>50</sup>**



Special buy! Gift-boxed girls' blouses. Machine washable polyester/cotton blends. White with lace trim. Sizes 4 to 6X and 7 to 14.

**2 for \$5**



**5-ONLY! HUMAN STRETCH WIG**

Reg. \$29.00 Now **\$19.88**

**SYNTHETIC WIG-FALL**

Reg. \$25.00

Now **\$19.88**

Wiglets **\$3.88**

**MINI FALL**

Reg. \$10.00

Now **\$6.88**



New selection should arrive Thurs. or Fri.

**\$19**



Penncrest® 8 button blender has 40 oz. glass container, stainless steel cutting blades. **\$18.99**

**SHOP PENNEYS FOR SMALL APPLIANCES**

Teflon Fry Pan **\$22.99**

Portable Mixer **\$9.99**

Upright Mixer **\$26.99**

Hair Dryer **\$23.99**

Can Opener **\$17.99**

Corn Popper **\$11.99**

**CLAIROL HAIRSETTER**  
**\$22.88**

Lighted Mirror  
NOW 11.88

CLAIROL HAIRSETTER WITH MIRROR **\$29.88**

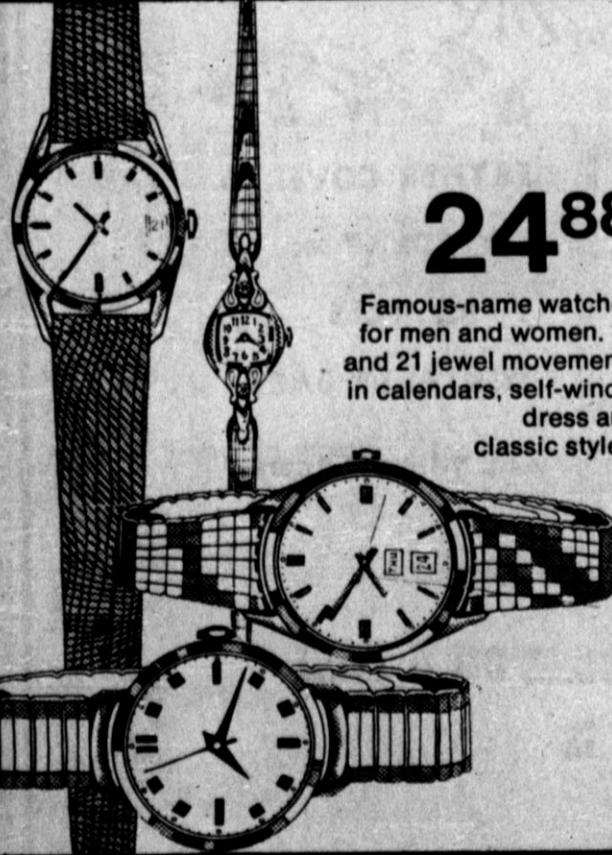

**24<sup>88</sup>**

Famous-name watches for men and women. 17 and 21 jewel movements in calendars, self-winds, dress and classic styles.

**10<sup>95</sup>**

plus 1.78 fed. tax and old tire 650-13 blackwall tubeless

Great price. Tough 4 ply nylon cord tire.



**Foremost Reliant**

Size	Price	Fed. tax
775-14	13.95	2.17
825-14	15.95	2.33
855-15	15.95	2.33
775-15	13.95	2.19
815-15	15.95	2.33
845-15	15.95	2.33

**24 MONTHS GUARANTEE**  
WITH 100% 100% ALL-RISK  
Foremost Protection Guarantee. Your Foremost Reliant tire is guaranteed against all types of wear, tear, and damage. If you are not satisfied with the tire, return it to us and we will refund you the original purchase price. (This guarantee is void if the tire is used on a vehicle other than the original purchase price. It is also void if the tire is used on a vehicle other than the original purchase price. It is also void if the tire is used on a vehicle other than the original purchase price. It is also void if the tire is used on a vehicle other than the original purchase price.)



Portable 8 track stereo tape player. With AM FM Radio

**119.95**



8 track stereo tape deck with speakers

**69.95**

**18<sup>88</sup>**

Special Buy! Penneys 'El Tigre' 12 volt battery.

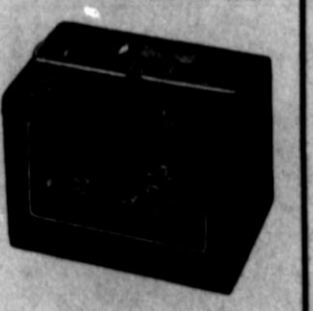

Sizes for most American cars.



Mini size FM converter.

**24<sup>95</sup>**

Plug-in auto vacuum cleaner.

Regular \$14.44

NOW **9.99**

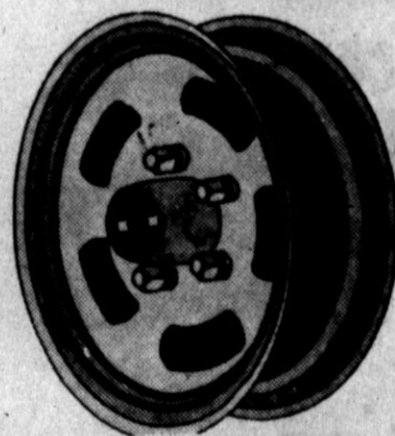

**WHEEL CLOSEOUTS**

14", 15"

Fords, Pontiac, Olds

Set of 4  
Reg. \$140 NOW **\$75**

STEEL DISC Reg. \$80 Now **\$50**

**TACHOMETER**

**37<sup>95</sup>**

A F/X 0-10,000 rpm, 270° continental style tachometer

**SERVICE SPECIALS**

**CUSTOM BRAKE OVERHAUL**

We install new linings, rebuild cylinders, resurface drums and more

CHRISTMAS SPECIAL! **\$37.88**

**ENGINE TUNE-UP**

Includes new points, plugs, distributor cap and condenser

6 CYL. **\$17.88** 8 CYL. **\$21.88**

**OPEN EVERY NITE TILL 8:30 TO CHRISTMAS**

The closer it gets to Christmas, the more you'll appreciate Penneys.



**SPEND YOUR CHRISTMAS at PENNEYS & CHARGE IT!**



# Heloise Devin Is Bowler Of Week

Heloise Devin was named as the Bowler of the Week in Kings and Queens play when she went 11 pins over her average.

Peggy White had the Queens high game of 209 and Stella Varner won the Queens high handicap game with a 230. Ray Williams rolled a 226 for the

Kings high game and Omero Valdez had the Kings high handicap game of 226.

Hereford Janitor Supply won the high series with a 2361 and also collected the team high game with a 797.

Converting splits were Maxine Williams, Bertha Arnold,

Alice Lueb, Leroy McDonald, Pauline McDonald and Bertha Diaz.

Hereford Janitor Supply won four from Big Daddy's Restaurant, Team No. 7 won four from VanceHall Sporting Goods, Bob's Barbecue won three from Reeves Chevrolet, and Circle

Three Feed Yard won three from Strickland Shell.

Standings have Hereford Janitor Supply, 25-15; Bob's Hickory Pit, 23-17; Strickland Shell, 23-17; Circle Three Feed Yard, 22-18; Big Daddy's Restaurant, 21-19; Vance Sporting Goods, 21-19; Reeves Chevrolet, 15-25; and Team No. 7, 21-19.

## Dimmitt Church Sets Dedication

The First Baptist Church of Dimmitt, Texas is having their Dedication Day Program, Sunday, at the new church located on Western Circle Drive.

The new church has been in use since November 22, 1970. The new church consists of 36,000 square feet of floor space and will seat over 550 people. The cost of the building is over \$750,000.00. The plan to move and rebuild has been in the planning stages for over five years.

Sunday Morning Worship will start at 10:30 A. M. with Frank Pollard, Former Pastor of First Baptist Church, Dimmitt, Texas, as guest speaker. Johnny Burnett, former Director of Music and Education at the Baptist Church of Dimmitt, Texas, will sing for morning and evening services. Eugene Greer, of Texas State Mission Board, will bring the Evening Service at the regular time of 7:00 P. M.

All former Pastors, Former Members, and the public, are invited to Open House from 2:00 P. M. to 4:00 P. M. A tour of the new auditorium and Sunday School and Training Union Classes will be held at this time.

Following the Evening Service there will be a Reception and fellowship for the guests, former Pastors, and friends in the Fellowship Hall.

Dr. Raymond Perkins is the Pastor of the First Baptist Church, Dimmitt, Texas and Bill Myers is the Director of Music and Education.

Pronghorn antelopes were once as numerous in the West as buffalo.



THE GUSTING WINDS — Stanton's select girls' choral group, the Gusting Winds, gave their first performance last week during the Red Cross assembly. Members are, left to right, back row, Ramona

Swindell, Wynetta Hill, Charlene Wright, Amber Hare, Lynn Wiley, and Glenda Dodson; front row, Sharon Owens, Joan Waters, Edna Galvan, Tracey Hopson, Lillie Lyons and Cathy Koelzer.



# FOR GIVING

That Lady Fashion  
This Christmas Come to  
The PANTS CAGE in  
Sugarland Mall

**MATERNITY DRESSES,  
PANT SUITS &  
SPORTSWEAR**

Large Selection of PANT SUITS  
Sizes 3-18 Coordinating Pants & Tops  
Sizes 1-46

LADIES' WESTERN SUITS, PANTS & BLOUSES  
SPECIALLY PRICED FOR CHRISTMAS

VINYL WET LOOK COATS 1/3 OFF  
BOOTS 1/3 OFF  
FRINGED BAGS & ZODIAC BAGS 1/3 OFF

*The* **Pants Cage**

IN SUGARLAND MALL



# DUCKWALL'S

## APPLIANCE GIFTS

for Lasting Pleasure

<p><b>WARING</b> Eight push buttons give you a speed for every job. White, gold or avocado. 3 Days Only <b>\$16<sup>88</sup></b> \$19.99 Value = CC8</p> 			
 <b>GENERAL ELECTRIC</b> Automatic can opener with finger tip control. <b>\$10<sup>88</sup></b> EC24	 <b>GENERAL ELECTRIC</b> Lightweight — portable mixer. White or avocado. <b>\$9<sup>88</sup></b> #M17	 <b>GENERAL ELECTRIC</b> 4 to 8 cup automatic coffeemaker. <b>\$12<sup>63</sup></b> P12	 <b>GENERAL ELECTRIC</b> 2 slice automatic toaster. <b>\$16<sup>77</sup></b> #T85
 <b>GENERAL ELECTRIC</b> Deluxe portable mixer. White, avocado or harvest. <b>\$14<sup>88</sup></b> R19	 <b>REGAL</b> 4 to 8 cup poly coffeemaker. Decorator colors. <b>\$6<sup>66</sup></b> #7508	 <b>REGAL</b> 10 to 30 cup poly urn. Avocado, gold or poppy. <b>\$12<sup>88</sup></b> #7530	 <b>FOSTORIA</b> 4 quart corn popper with see thru lid. <b>\$8<sup>77</sup></b> #351007
 <b>SUNBEAM</b> Multi-cooker buffet style frypan. <b>\$18<sup>88</sup></b> #FP622	 <b>SUNBEAM</b> Mixmaster hand mixer. Thumb tip speed control. <b>\$9<sup>99</sup></b> #H	 <b>MAGIC HOSTESS</b> Automatic can opener with knife sharpener. <b>\$8<sup>99</sup></b> #5752	 <b>MUNSEY</b> 3 quart aluminum popper complete with cord. <b>\$3<sup>66</sup></b> #MP3
 <b>IONA</b> Lightweight, 3 speed portable mixer. <b>\$6<sup>99</sup></b> #R19	 <b>CHILTON</b> 9 cup percolator in avocado, gold, or poppy. <b>\$6<sup>66</sup></b> #2291	 <b>CHILTON</b> 30 cup coffee urn in decorator colors. <b>\$9<sup>44</sup></b> #2292	 <b>PROCTOR-SILEX</b> 8 push button blender with jog button. <b>\$15<sup>88</sup></b> #83302



## WHEN SANTA SHOPS FOR THE MEN ON YOUR LIST HE WILL COME TO THE BROGUE

**BEAUTIFUL ASSORTMENT OF CUFF LINKS, TIE TACKS, TIE BARS & BELTS**

Where You Will Find The Finest in Men's Wearing Apparel and Accessories

**LEATHER COVERED DECORATOR BOTTLES PORTABLE BARS And Many Others**

**WHETHER YOU WANT A PAIR OF SOCKS OR A FULL WARDROBE THE PLACE TO COME IS**



**THE Brogue**  
SUGARLAND MALL



# HAROLD CLOSE CHRISTMAS LAND

**FREE  
GIFT  
WRAPPING**

of any gift  
purchased at

HAROLD  
CLOSE  
\$2.50 OR  
OVER



AMPLE  
FREE PARKING

There's no finer name brand Christmas Gift Selection and useful household items to be found in the High Plains Area than at **HAROLD CLOSE DRUG** Sugarland Mall in Hereford, Texas

COMPLETE  
POSTAL SERVICE



OPEN  
8 A.M.  
TILL  
9 P.M.  
NIGHTLY

Shop Early or Late!



## GIFTS FOR HER

Kindness Instant Hair Setter	\$19.95
Music Boxes	\$5.95 Up
Jewel Boxes	
Dry 'N Style Electric Comb	\$7.95
Remington Hair Dresser	\$21.98
Eye Beauty Maker	\$10.00
Choker Necklaces	Up \$2.00
True-To-Light Clairol Mirror	\$24.99
Manicure Sets	\$1.25 To \$7.50
Coty Emeraude L'Almant, L'Origan Sets	\$4.00 To \$8.00
Max Factor Fragrance Fantasy Sets	\$4.25 \$5.75
Dana Ambush, Tabu Sets	\$5.00 Up
Tweed Gift Sets	\$6.00 To \$7.50
Yardley Lavender Cologne Sets	\$5.50 Up
Tussy Midnight Gift Sets	\$2.00 To \$5.00
Frances Danny Hope & Interlude Sets	\$5.00 To \$8.50
Chanel No. 5 Cologne & Pwd. Sets	\$12.00
Faberge Tigress Perfume Trio	\$5.00
Nina Ricci "L'Air du Temps" & "Capricci" Cologne	\$6.00
Caruen "Ma Griffe" Cologne & Pwd. Sets	\$6.00
Max Factor Compacts	\$5.00
Norelco Hair Dryer	\$23.99
Timex 17 & 21 Jewel Wrist Watches	\$19.95 To \$29.95
Gift Boxes, Soaps, Yardley, Dana, Nini	
Ricee	\$2.25 Up
Libby Glassware Sets	\$3.50 Up

## GIFTS FOR FRIENDS

Stereo Tapes & Records	\$4.00 To \$6.98
Pangburn Xmas Box Candy	\$2.50 To \$12.00
Radio Cassette Recorder & Player	\$39.95
Clock & Radio Combined	\$29.95
Kodak Carousel Projectors	\$53.95 To \$161.55
Kodak Instamatic Movie Projectors	\$84.95 \$125.65
Mayfair 8-Track Stereophonic	\$79.95
Mayfair AM/FM Cassette Recorder	\$99.95
Appliances, Percolators, Knife Sharpeners, Mixmasters, Popcorn Popper, Irons, Toasters, Stainless Steel Place Setting Fondue Sets, Sony Color TV (Stand Incl.)	

## GIFTS FOR THE FAMILY

Mug Set & Tree	\$7.50 Up
Coffee Bottle & Cup With Tray	\$4.25
Candles & Holders Spice Racks	\$1.00 Up
Book Ends	\$12.95 Pr. Up
Cookie Jars	\$10.00 To \$12.95
Wall Pictures	\$7.50 Up
Ceramic Figures	\$7.95 Up
Canister Sets	\$10.95 Up
Carnival Glass Vases, Etc.	\$4.50 Up

## GIFTS FOR THE BOYS

Schrade, Walden Knives Guaranteed For Life	\$5.00 To \$10.50
Toys, Games, Puzzles, Room Decorating Kits	
Billfolds	\$2.50 To \$10.00
Radios, Transistor & AM/FM	\$4.95 To \$23.50
Special Kodak New X-15 Gift Set	\$19.95
(Exclusive at Harold Close Drug)	
Thermos Sleeping Bag	\$34.95
Timex Watches	\$9.95 Up
Polaroid Cameras	\$39.95 Up
Kodak Instamatic Sets	\$9.95

## GIFTS FOR GIRLS

Sachet, Hangers	\$2.50 Up
Celebrity Carry-All Bags, Beach, Travel, Home	\$2.00 Up
Lighted Make-Up Mirror	\$14.95 Up
Pins, Earrings, Bracelets	\$2.00
'elan Spray Mist Cologne	\$3.50
'Impre'vu Spray Perfume	\$5.00
'Aquarius by Max Factor Body Splash	\$4.50
Revlon, Intimate Toilette Spray	\$5.50
Hypnotique Cologne & Perfume	\$3.95
Nail Enamel Sets	\$3.75
Norelco Home Beauty Set	\$24.95

## GIFTS FOR HIM

Brut, Faberge' Shave Sets	\$5.50 To \$25.00
Succes by Yardley	\$7.50 To \$13.00
Yardley Original Cologne & Shave Sets	\$2.25 To \$8.25
Yardley Black Label Men's Sets	\$2.25 To \$7.50
GTO by Max Factor Sets	\$6.00
Black Belt Cologne & After Shave Set	\$7.00
Canoe by Dana Sets	\$5.00 Up
Grande Marque Cologne Sets	\$7.50 Up
British Sterling Shave, Cologne & Deodorant Sets	\$6.50 To \$10.00
Bravura Shave Sets	\$5.50 To \$12.50
Old Spice Cologne & After Shave	\$1.25 To \$3.75
Braun Hair Dryer for Men	\$19.95
Schick Electronic Hot Lather Dispenser	\$19.95
Pen & Pencil Sets by Schaeffer	\$5.00
Styling Dryer & Hot Comb	\$19.95
Yellow Bowl, Dr. Graybow, Medico Pipes	\$2.95 To \$12.50
Tobacco Humidifier & Pipe Racks	\$4.50 To \$12.95
Utility Kits Leather & Plastic	\$3.50 To \$13.95
Comb & Brush Sets	\$1.00 To \$4.95
Electric Shoe Polishing Set	\$24.95
Evans, Calibri & Ronson Lighters	\$7.50 To \$25.00
Binoculars	\$24.95
Sony 4-Band Radio	\$44.35

# HAROLD CLOSE

Rx - Walgreen Drug Agency

PHONE 364 2344

HEREFORD



# Clint Formby Attends WT Chamber Meeting

Taxation, appropriations and redistricting will be the principal subjects discussed by legislators and West Texans businessmen on December 17 and 18 meeting in the bi-annual West Texas Chamber of Commerce Pre-Legislative Conference in Odessa, according to F. V. Wallace, president of the WTCC.

All members of the West Texas delegation in the Texas Legislature have been invited to the conference. Business leaders of the area will discuss the three subjects with the legislators and give them the benefit of the businessmen's thinking on these items.

Clint Formby of Hereford, a director of the West Texas Chamber of Commerce, will attend the meeting.

Beginning with a reception and banquet on the evening of December 17, featuring an outstanding West Texas business-

man as banquet speaker, the conference will convene on Friday morning, December 18 in the Inn of the Golden West for a business session and luncheon. The appropriations panel will be headed by Representative W. S. Heatly, Paducah, chairman of the House Appropriations Committee. Serving with him will be Rep. Richard C. Slack of Pecos, Senator J. P. Word of Meridian and Hermes Miller, staff member of the Legislative Budget Board.

Robert E. Johnson, executive director of the Texas Legislative Council, will lead off the panel discussion of redistricting problems. He will be assisted in the discussion by Rep. Tommy Shannon of Fort Worth and Senator Tom Creighton of Mineral Wells.

The first two subjects will be explored during the morning

session. At the noon luncheon, Speaker of the House G. F. (Gus) Mutscher will speak on "Operations of the Committee of 100".

Reuben Senterfitt, chairman of the WTCC State Affairs Committee, will preside at all business sessions. The afternoon session will handle the subject of taxation. Rep. Ben Atwell, chairman of the Taxation Committee in the House, will head the panel. Others on the taxation panel will be Rep. Forrest A. Harding of San Angelo, Rep. James E. Nugent of Kerrville, Senator W. E. (Pete) Snelson of Midland and Thomas M. Keel, executive director of the Legislative Budget Board.

Question and answer sessions will be conducted following each panel discussion, according to Senterfitt.

"Taxation appropriations and redistricting will be the three most important subjects handled by the Texas Legislature this session. Other items may get more publicity, but it is vital to the continuation of a healthy business climate that these three items receive priority attention," Wallace said.

"It is mandatory under the constitution that redistricting be handled during the regular session and surely this matter will be placed high on the priority list. West Texas may lose one or two representatives and pro-

bably one senator so it is imperative that careful consideration be given to maintaining good, qualified West Texans in representative and senatorial positions. The West Texas delegation must continue to func-

tion on a cooperative basis in order to protect West Texas interests or the large metropolitan areas of the East and South will fragment the efforts of the West Texas group."

Members of the legislature

and their wives have been invited to be guests of the WTCC during the two days and special arrangements have been made for special functions for the ladies attending, according to Wallace.



**CHRISTMACY BIRTHDAY**—Nell Miller, Deaf Smith County tax assessor-collector, was surprised on her birthday Sunday with this 6 foot Christmas tree given by employees and friends, Mmes. Jack Mitchell, John Schneider, Chuck Moore, Cecil Lady, James Cockran, Miss Laverne Kimbell and Vance Crume. The group flocked and decorated the tree themselves, using blue satin balls and blue lights. —Staff Photo

## Send Christmas Mail Early To Avoid Delay

DALLAS — William L. Crawford, director of the Dallas Post-Regional, has urged immediate mailing of all Christmas cards, parcels and other holiday mail as a safeguard in the event of a national railroad strike. Crawford, who directs the management operations of 2,133 post offices in Texas and Louisiana, said he had been advised today by Postmaster General Winton M. Blount to step up Christmas mailing.

"Early mailing of Christmas cards, letters and parcels," Crawford said, "will give customers added assurance of delivery in time for the holidays."

The nationwide announcement to accelerate Christmas mailing came from the Postmaster General in view of a pending nationwide rail strike that was scheduled to begin shortly after midnight Wednesday.

"During that period holiday mail customarily begins climbing to its peak," Crawford advised "and we want to help our customers get ahead of this situation if it should develop."

"We will utilize every alternative mode of transportation available," he said, "to move as much mail as possible. However, we would be remiss if we

did not strongly urge post customers to dispose of out-of-town Christmas cards and packages immediately to insure that the rail strike—if one occurs—does not prevent delivery by Christmas Day."

## Courthouse Records

- MARRIAGE LICENSES**  
 Travis Glen Wilson and Karen Sue Jagels 12-4  
 Jose Maria Martinez and Agustina Gallegos 12-3  
 Dionicio Ramirez and Alicia Bermea 12-2  
 Raul Cantu and Linda M. Flores 12-1  
 Rodolfo Martinez and Yolanda Dolores Villarreal 11-30  
 Richard Lynn Rickman and Sharon Lee Worthan 11-30  
 Ruben Zepeda Maldonado and Luz Divina Gutierrez 11-30.

## GATTIS SHOE STORE

Hereford, Texas

IN SUGARLAND MALL, HAS THE LARGEST SELECTION OF HANDBAGS IN THE AREA. WE HAVE DRESS,

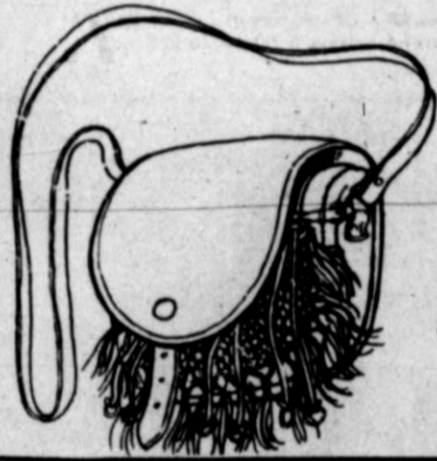

CASUAL, AND SPORT HANDBAGS IN GENUINE LEATHER AND DURABLE VINYL, SO COME TO GATTIS, AND BABY — DO YOUR OWN THING!

Use Your Gattis Charge, Master Charge or Bank Americard

WE HAVE SEVERAL RACKS OF SALE BAGS! SHOP & SAVE NOW DURING OUR HANDBAG SALE!

Nicest way to say Merry Christmas

Daniel Green

COMFY® SLIPPERS



PETITE

GATTIS SHOE STORE

OPEN LATE EVERY NIGHT UNTIL CHRISTMAS

SPEND THIS CHRISTMAS WITH WARDS CATALOG STORE, SUGARLAND MALL



## Santa Suggestions

THIS MERCHANDISE IS IN STOCK & ON DISPLAY NOW!

Save Additional

25%

OFF DISCOUNT PRICE!

ALL THIS STOCK HAS BEEN REDUCED BEFORE BUT NOW YOU CAN SAVE EVEN MORE... IN FACT 25% MORE

ENTIRE STOCK OF TOYS... ELECTRIC POPCORN POPPER... JIFFY BANKS... VACS THROW RUGS... ROOM SIZE RUGS... MEN'S SWEATERS... FABRICS (Including Double Knits)... LADIES' ROBES... 1 Group Merchandise That Was Ordered But Not Picked Up... Plus Many, Many Items...

EXAMPLE:	Regular	Reduced	Now
Electric CORN POPPER	\$11.99	\$9.99	\$7.49



LIKE: Stereo components

49<sup>95</sup>

Will be 68.95 in 71 Spring Gen.

All solid state chassis for instant sound and longer set life. Side controls for volume (two) and tone. Speaker enclosures each house a big 5-in. speaker. Separate them up to 12 feet. 4-speed automatic record changer shuts off after last record. Incl. 45-rpm adapter, dust cover, Walnut-grain high-impact plastic cabinet; main unit, 31 1/2 x 14 x 13 in. 62 T 6011M—UL listed. Ship. wt. 17 lbs. 49.95

Wake-Up SANTA

You Will Be More Comfortable In This Full Size Ward

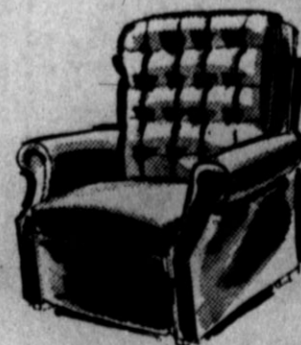

RECLINER

3 ONLY (in stock) Your Choice of Black, Green or Brown Heavy Duty Vinyl Covers.

WHILE THEY LAST! WAS \$129.95 SANTA'S PRICE!

\$89<sup>88</sup>

## The State Farm Matchmaker can find you a perfect match for life.



State Farm Matchmaker service is free. And so simple. You tell us a little about yourself, your family, your goals. We give this information to our computer and in a matter of seconds out comes a State Farm Life insurance program that matches your needs. One you can live with. For more information on Matchmaker service, see your State Farm agent. He's the one who knows how to make you a perfect match.

Jerry Shipman



Sugarland Mall

STATE FARM LIFE INSURANCE COMPANY Home Office: Bloomington, Illinois

## CRAZY CANVAS DAYS AT GATTIS SHOE STORE

OPEN LATE EVERY NIGHT TIL CHRISTMAS



OFFICIAL

Boy Scout Keds



Reg.

Value \$7.99-\$8.99

NOW \$4.90



OFFICIAL

Cub Scout Keds

The first official Boy Scout and Cub Scout shoes, approved by the Boy Scout Council. Rugged Army Duck uppers in Boy Scout and Cub Scout colors. All the famous Keds comfort features built to take rugged action of Scout activities.

Also in the famous Keds line. We have one ladies' oxford in the blue denim color. A Tapered Toe style which regularly sells for \$5.99, now during Crazy Canvas Days

Only \$4.90

For the man we have the famous Keds boot shoe in the faded-blue color. A regular value of \$8.99, now during Crazy Canvas Day Only \$4.90

These famous Keds styles are not discontinued patterns, they are current styles and will probably go back to regular price soon, so take advantage of the drastic mark-downs during Crazy Canvas Days at

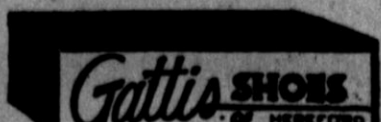

OPEN LATE EVERY NIGHT TILL XMAS





**Anthony's**  
your...

# CHRISTMAS STORE

SUGARLAND MALL  
Hereford, Texas

## PANT SUITS

VARIOUS STYLES



For the  
PANTSUIT  
SET

**\$28<sup>00</sup>**  
to  
**\$40<sup>00</sup>**

Comfortably elegant, easy to care for pant suits of 100% Dacron Knits. Good selection of colors and styles!

Sizes  
JUNIORS - MISSES -  
HALF SIZES

Select Her  
Favorite Color  
Pant Suit Today!



## IT'S HER CHOICE

**\$9<sup>00</sup>**

And mother's, too!! Just the thing for that busy little lady. Comfortable at all times in this space-age jumpsuit that takes to suds and comes back for more. Perky, contrasting scarf and fitted at waist with elastic. In colors you'll like for the joyous play hours it'll give. Sizes 7 to 14

LIKE IT?  
THEN  
CHARGE IT!

At Anthony's In Sugarland Mall



LORRAINE  
*Fly By Night*

## Give Her Lorraine Sleepwear

Anthony's chose this charming sleepwear of luxurious nylon tricot. Each truly a rhapsody of richness in carefree, never-cling to itself or any other fabric. It's the make-up of the fabric. Creations for any woman to love. Go-togethers in Midnight Blue, Rambling Rose, or Pink Lady. S, M, or L—Gowns and Robes. 32/40—Pajamas.

Floral applique accents the sweeping neckline, edging bound in gleaming satin. Gentle shirring, giving fullness to skirt before reaching tailored hemline.

Soft round collar, three-quarter length sleeves and pocket edged in gleaming satin. Collar and large pocket delicately decorated with floral appliques. Front buttons.

Glowing satin edging slashed hem trousers, sleeves, pocket. Satin again at neckline, jacket edge. Delicate floral motif accents the pocket for pretty feminine touch.

Three-quarter sleeves defined by shiny satin piping. Lovely scooped neckline accented by floral applique. Graceful flowing tricot for this favorite shift.

**\$6.**

**\$9.**

**\$10.**

**\$7.**



## TOWELS WITH HOLIDAY SPIRIT

Lady Pepperell Ensembles

Bath Size	Hand Size	Wash Cloth
<b>\$1<sup>99</sup></b>	<b>99<sup>c</sup></b>	<b>49<sup>c</sup></b>

Velvet soft terri-down with a sprinkling of Daisies against a color combination that is sure to please. Luxurious terri-down on one side with durable looped terry on the reverse side and a heavy dobby hem makes this Lady Pepperell towel ensemble practical as well as beautiful. Yellow, Pink, Blue. Buy for yourself and Gift Giving at these special low prices.

GEORGIA TUFTERS, INC.

## 3 PC. BATH SETS

Regular \$5.99  
24"x36" rug  
24"x24" Contour rug  
Standard lid Cover

**\$4.**



in heavy plush pile of 50% Dacron® polyester. Teno-grip backing, no slip protection—even after many washings, in luscious colors of Green, Rose, Lemon, Gold, White, Blue, Lilac and Tangerine.



80% Avisco® Acetate, 20% Nylon

## BRUSHED TRICOT SLEEPWEAR

Gowns

**\$7<sup>00</sup>**

Pajamas

**\$7<sup>00</sup>**

Enjoy the soft warm comfort of brushed tricot. Pastel colors. Waltz length or granny styles in gowns, sizes S-M-L. Pajamas 34 to 40.



## SLIP HER A SLIPPER

**\$2<sup>99</sup>** pair

Fur collared moc slip-on . . . Pink, Blue, White or Black. Size 4-10. Tipped simulated sherling bootee in pink or blue, size 4-10. Gold and silver nylon slippers S.M.M.L.L.XL.

A PERFECT GIFT FOR GRANDMOTHER.

## SEASON RIGHT TIES

By Prince Consort



**\$4<sup>00</sup> to \$4<sup>50</sup>**

Prince consort ties back up their good looks with executive tailored fashion right colors in solids, stripes and patterns. Fore-in-hand or slip ons!



## ANCO ELECTRIC BLANKET

Single Control

**\$14.**

Dual Control

**\$17.**

In sturdy Box for Gift Giving or storage. 65% polyester, 35% Rayon. A full 2-yr. over-the-counter replacement guarantee. Gold, blue, pink or green.



## NOAH'S ARK JUVENILE SHEETS

Pacific No-Iron

Regular \$3.99 Per Sheet

**2 FOR \$7**

Matching Cases

**\$1<sup>69</sup>** EACH

Extra-strength juvenile print sheet on white background. The perfect and practical Christmas gift to delight any child! A blend of 50% Fortrel® polyester, 50% cotton, available in fitted or flat twin size.



## TIE AND SHIRT CO-ORDINATES

**\$6<sup>99</sup>** Set

Made of 50% Kodel® Polyester, 50% cotton no-iron fabrics, they are long sleeved, 2-button, cuff, 3 1/2"-4" collars. Shirts come in a wide selection of solid shades to co-ordinate with 4" ties in colors that blend. Shirt sizes 14 1/2-17, sleeve lengths 32-34.



Men's and Young Men's

## SUITS and SPORT COATS

Reduced In Time For Christmas

SPORTS Now \$30  
SUITS \$65 to \$79

Good Selection



Best Bet For The Hard-To-Please  
Buy It Yourself GIFT Certificate



### Husband Of Former Resident To Get Master Of Divinity Degree



Harold Meacham

Harold Eugene Meacham, husband of the former Lavonne Thompson of Hereford, will receive the Master of Divinity Degree during the commencement exercises to be held in Truett Auditorium at Southwestern Baptist Theological Seminary, Dec. 18, 10:00 a. m.

Seminary President Robert E. Naylor will present degrees and diplomas to approximately 125 candidates from the seminary's three schools: theology, religious education and church music. H. Franklin Paschall, pastor, First Baptist Church, Nashville,

Tenn., will deliver the commencement address. Dr. Paschall is a former president of the Southern Baptist Convention. He has served churches in Kentucky and Tennessee.

A native of Hazel, Calloway County, Ky., Paschall holds the A. B. and Honorary D. D. degrees from Union University, Jackson, Tenn., and the B. D. and Th. D. degrees from Southern Seminary, Louisville, Ky.

Paschall has previously served as president, Kentucky Baptist State Board, member, Baptist Sunday School Board; and is a member and chairman of the Southern Baptist Committee on Boards.



BEAUTY SPOT SELECTION — St. Anthony's Catholic Church, at the corner of Highways 385 and Harrison, was selected as the monthly non-

residential beauty spot for November, by members of the Beautification Committee of the Women's Division of the Chamber of Commerce.



Come to Gaston's and see the many things that become gifts because you give them.

- CLOCKWISE:** Short sleeve ribbed acrylic pant top . . . red, navy, brown, and white . . . Sizes S-M-L **\$9.00**  
 Long sleeve crepe shirt . . . Navy or yellow, Sizes 3-13 **\$11.00**  
 Long sleeve space dye ribbed acrylic top . . . Sizes S-M-L . . . Navy/White Brown/White **\$10.00**

#### Electric Flower Mirror

Mirrors on each side to show a real girl and a magnified and pink/orange . . . green/blue by Bereg

**\$12.00**



- CLOCKWISE:** Denim fly front . . . patch pocket jean . . . color: navy . . . sizes 3-15 **\$7.00**  
 Prisley tapstry jean . . . color gold/purple sizes 5-13 **\$15.00**  
 Turtle neck acrylic pant top . . . navy/white, red/white or gold/white . . . sizes S-M-L brown/white, Downtown and Sugarland Mall **\$10.00**

**Gaston's**  
Where There's So Much More Christmas!

This Christmas give her a luxurious ROBE... our collection \$13 to \$30 sketched - Dela-Ann creation in a contemporary print... \$28

**Sweetbriar**  
Nadine Jeter, mgr.  
Sugarland Mall

### CHRISTMAS FESTIVITIES

belong to pretty junior fashions



Party Perfect Beautiful Dresses for those Dress Up Occasions

**\$25.00**

NAME BRANDS

By **Lois Ann PETITE** Donovan

Coral Knits Lois Young Kay Windsor Young Society

**HOLIDAY DRESSES**

From **18.00** To **70.00**

### LOUNGING LOVELIES

**12.00 25.00**

The perfect gift for stay-at-homes . . . a fabulously embroidered nylon fleece peignoir or a luxuriously quilted cotton duster . . . from our group of exquisite new loungewear.



**Harman's** FREE GIFT WRAPPING

### The gift that's right for .... EVERYONE chocolates

FRESH FROM



#### TEXANAS

Vanilla cream, crisp pecans, milk and dark chocolate.

- 8 oz. . . . . \$1.10
- 15 oz. . . . . \$2.00
- 30 oz. . . . . \$3.90



#### PECAN HONEY BEES

Delicious pecans in honey caramel, covered in milk chocolate.

- 4 oz. . . . . \$ .79
- 6 oz. . . . . \$1.00
- 14 oz. . . . . \$2.35
- 24 oz. . . . . \$3.75

*the perfect Gift*

PLUS MANY MORE KINGS CHOCOLATES IN BOXES AND OVER 24 VARIETIES OF KINGS BULK CANDIES . . . A Sure Pleaser!

The Sweetest Place In Town . . . THE

### Candy Cane



**MAKE THIS A WESTERN CHRISTMAS with this...**



**BIG Gift SELECTION**

at **SUGARLAND BOOT N' SADDLE SHOP**

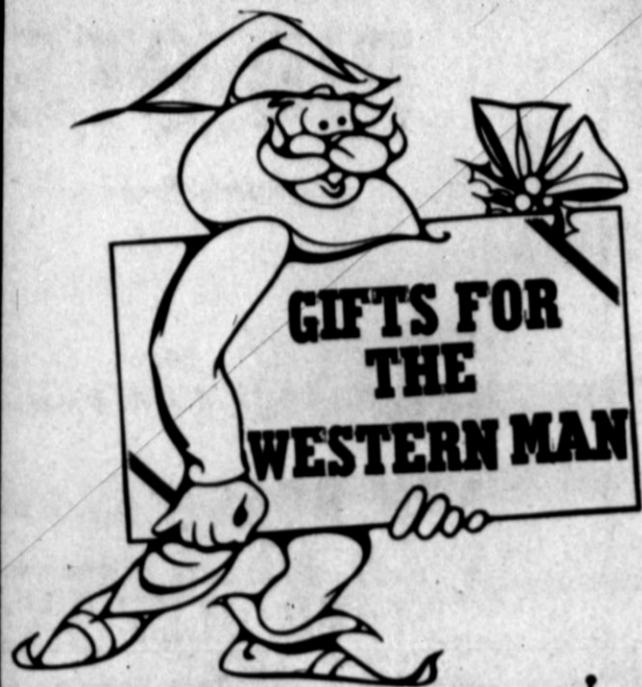

**WESTERN SUITS**

by Gross  
H-Bar-C  
& Allen



**BOOTS**

by Justin,  
Cowtown,  
Tony Lama  
& Sanders

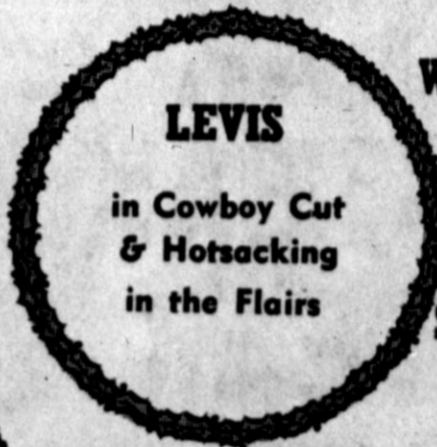

**WESTERN SHIRTS**

by H-Bar-C  
& Prior

**WESTERN SPORTS JACKETS & TIES**

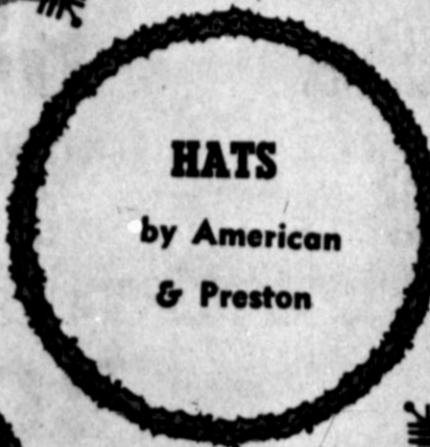

**BELTS, BUCKLES, SPURS, SADDLES, BLANKETS & ROPES**

**BOOT JACKS and HAT RACKS**

**DRESS WESTERN SPORTS COATS**



**NYLON QUILTED VESTS**

A Cowboy Must in Cold Weather



**PLUS MANY OTHER LINES OF FAMOUS BRANDS IN WESTERN WEAR**

**BAILEY WESTERN SWEATERS FOR MEN**

**BOOT OVERSHOES**

Keeps Boots Dry in Wet Weather

**GIFTS FOR THE WESTERN GAL**



**BROCADED & WOOL VESTS**



**BILLFOLDS MOCCASINS**



**BELTS & BUCKLES**



**FRINGE PURSES**



Plus Many Other Gift Ideas for Women

**GIFTS FOR THE LITTLE BOYS**

<b>WESTERN SHIRTS</b> by Texsun & Rockmount		
<b>BOOTS</b> Acme by Clyde Taylor & Wrangler	<b>DRESS WESTERN</b>	<b>PANTS</b> by Texsun
<b>WRANGLERS</b>	<b>LEVIS</b>	
<b>BELTS</b>	<b>BILLFOLDS</b>	<b>VESTS</b>

**GIFTS FOR THE LITTLE GIRLS**

<b>SUITS</b> by Prior	
<b>WESTERN BLOUSES</b>	
<b>JEANS</b> in Stretch Denim	
<b>MOCCASINS</b>	<b>BOOTS</b>



**SUGARLAND BOOT N' SADDLE SHOP**

WESTERN WEAR at its FINEST IN SUGARLAND MALL

364-5332





# Your Best Beef Buy

fresh dated

IS FURR'S PROTEN BEEF...

Furr's Protén Beef (also poultry, lamb and pork) is now FRESH DATED for your convenience. Here's another reason to buy Furr's Protén Beef. Now you can check for yourself... Furr's Protén Beef bears the date of freshness... your guarantee that no fresh meats have exceeded their counter time of 60 hours.



## LOOK! NEW LOWER PRICES ON FURR'S PROTEN BEEF

<b>ROUND STEAK</b>	Furr's Protén, Lb.	<b>79¢</b>
<b>SIRLOIN STEAK</b>	Furr's Protén, Lb.	<b>79¢</b>
<b>T-BONE STEAK</b>	Furr's Protén, Lb.	<b>98¢</b>
<b>RUMP ROAST</b>	Furr's Protén, Lb.	<b>79¢</b>

**CUBE STEAK**  
Lb. **\$1.29**

**BACON**  
Farm Pac Lb. **65¢**

**RIB STEAK**  
Furr's Protén, Lb. **79¢**

**CLUB STEAK** Furr's Protén Lb. **89¢**

<b>ARM ROAST</b>	Furr's Protén Lb.	<b>79¢</b>
<b>STEW MEAT</b>	Boneless Lb.	<b>69¢</b>
<b>GROUND BEEF</b>	3 Lb. Pkg. or Larger Lb.	<b>48¢</b>
<b>SHORT RIBS</b>	Lean & Meaty Lb.	<b>35¢</b>

<b>FLOUR</b>	Food Club 5 Lb. Bag	<b>39¢</b>
<b>BLACK PEPPER</b>	Food Club 4 oz. Can	<b>29¢</b>
<b>DETERGENT</b>	Topco White or Blue Gt. Pkg.	<b>59¢</b>
<b>PINEAPPLE</b>	Gaylord Sliced or Crushed No. 2 Can	<b>25¢</b>
<b>GRAPE JELLY</b>	Gaylord 2 Lb. Jar	<b>49¢</b>
<b>SPAM</b>	Luncheon Meat 12 oz. Can	<b>54¢</b>
<b>DRINKS</b>	Gala, Orange, Grape, Cherry 46 oz.	<b>25¢</b>

WE GIVE GOLD BOND STAMPS

<b>BONELESS SHOULDER</b>	Furr's Protén Lb.	<b>79¢</b>
<b>SIRLOIN TIP STEAK</b>	Furr's Protén, Lb.	<b>\$1.09</b>
<b>FRYERS</b>	Whole U.S.D.A. Inspected Lb.	<b>26¢</b>

**Fresh Frozen Foods**

<b>DINNERS</b>	Top Frost Ass't. Flavors 11 oz.	<b>39¢</b>
<b>POT PIES</b>	Mortons Fresh Frozen Beef, Turkey, Chicken 8 oz.	<b>5 \$1</b>
<b>DONUTS</b>	Morton Fresh Frozen Plain or Powdered Pkg.	<b>3 \$1</b>
<b>HAWAIIAN PUNCH</b>	Red Fruit 6 oz. Can	<b>5 For \$1</b>
<b>HONEY BUNS</b>	Morton, Fresh Frozen 9 oz.	<b>29¢</b>
<b>SWEET PEAS</b>	Top Frost 10 oz.	<b>5 For \$1</b>
<b>TOPPING</b>	Top Frost, Fresh Frozen	<b>49¢</b>
<b>GRAPE JUICE</b>	Top Frost 6 oz. Can	<b>25¢</b>
<b>EGG ROLLS</b>	Chunking Meat & Shrimp, Lobster Chicken, 6 oz.	<b>79¢</b>

<b>TOWELS</b>	Topco 16 1/2 Ct. Roll	<b>28¢</b>
<b>PUDDINGS</b>	Snack Pack Hunts Assorted Flavors 4 Cans	<b>59¢</b>
<b>DRESSING</b>	Wishbone 1000 sland 4c Off Label 8 oz.	<b>3 For \$1.00</b>
<b>PANCAKE MIX</b>	Food Club 2 Lb. Pkg.	<b>39¢</b>
<b>HONEY</b>	Food Club Extracted 3 Lb. Jar	<b>\$1.09</b>
<b>INSTANT BREAKFAST</b>	Food Club 6 Piece Pkg.	<b>59¢</b>
<b>SPAGHETTOS</b>	With Meat Franco American 15 oz. Can	<b>39¢</b>
<b>DOG FOOD</b>	Hi Vi 26 oz. Can	<b>19¢</b>

**FRUITS & VEGETABLES**

<b>BANANAS</b>	Fancy Golden Ripe Lb.	<b>7 1/2 ¢</b>
<b>POTATOES</b>	Red 10 Lb. Bag	<b>39¢</b>
<b>TANGERINES</b>	Calif. Fancy Lb.	<b>5 Lbs. \$1</b>
<b>POTATOES</b>	Sweet, East Texas Lb.	<b>2 For 29¢</b>
<b>YELLOW ONIONS</b>	Sweet Spanish Lb.	<b>7¢</b>
<b>YELLOW SQUASH</b>	Fancy Texas Lb.	<b>29¢</b>
<b>CABBAGE</b>	Calif. Fancy Lb.	<b>10¢</b>
<b>PEARS</b>	D'AnJou Wash. State Lb.	<b>4 For \$1.00</b>
<b>RUTABAGAS</b>	Fresh Waxed Lb.	<b>18¢</b>
<b>ORANGES</b>	Texas 5 Lb. Bag	<b>63¢</b>
<b>LIMES</b>	Florida Seedless Lb.	<b>31¢</b>
<b>CARROTS</b>	Texas, Fancy 1 Lb. Bag	<b>11¢</b>
<b>APPLES</b>	Red Delicious Colo. 4 Lb. Bag	<b>59¢</b>
<b>CELERY</b>	Calif. Green Pascal Stalk	<b>23¢</b>
<b>CRANBERRIES</b>	Ocean Spray 1 Lb. Bag	<b>35¢</b>

<b>DEODORANT</b>	Right Guard 4 oz.	<b>59¢</b>
<b>HAND LOTION</b>	Jergen's Extra Dry 7 oz.	<b>73¢</b>

<b>AFTER SHAVE</b>	Shultons Old Spice 4 oz.	<b>79¢</b>
<b>HAIR GROOM</b>	Mennen Protein 29 4 oz. Liquid	<b>67¢</b>
<b>OLAY NIGHT CREAM</b>	2 oz. Jar	<b>\$2.60</b>
<b>SHAVE CREAM</b>	Valiant 14 1/2 oz.	

**Christmas FOIL WRAP**  
Archer Bright Time  
6 Rolls **77¢**

**Topco Jumbo CHRISTMAS PAPER**  
36" Wide Ass't. Decorated or Solid **77¢**

**Beautiful TINSEL GARLAND**  
2 Ply, 3" Diameter 18 Ft. 5 Colors **69¢**  
4 Ply 4" Diameter 18 Ft. Long **89¢**

**10 1/2" SQUARE GRIDDLE**  
Wear Ever Ea. **\$4.49**

**Transparent Cello Tape**  
1000 In Roll Reg. 33c **29¢**

**CHRISTMAS CARDS**  
Reg. \$2.50 Retail Ass't. Scenes & Verses **1/2 PRICE**

**CHRISTMAS BOWS**  
Self-Stick, 25 Bows Per Bag **43¢**

**SCOTTIES**  
FACIAL TISSUE 200 Ct. Box, White or Ass't. Colors **4 \$1**

**SHOP Furr's MIRACLE PRICES**



# For God So Loved The World

**FIRST BAPTIST CHURCH**  
Rev. Gerald Mann, Pastor  
Fifth and Main Streets

**FRIO BAPTIST CHURCH**  
Rev. Samuel B. Ogan, Pastor  
Frio Community

**WESTWAY BAPTIST CHURCH**  
Rev. Jackie Lee

**MT. SINAI BAPTIST CHURCH**  
Rev. C. H. Frost, Pastor  
302 Knight Street

**SUMMERFIELD BAPTIST CHURCH**  
Rev. L. C. Roots

**TEMPLO DEL CALVARIO ASAMBLEA DE DIOS**  
13th & Ave. H  
Rev. Tony Viljil, Pastor

**CHURCH OF JESUS CHRIST OF LATTER DAY SAINTS (Mormon)**  
Country Club Drive

**TEMPLE BAPTIST CHURCH**  
Rev. J. L. Bozeman  
Forrest Ave. and Ave. K

**GREENWOOD BAPTIST CHURCH**  
A Bible Baptist Church  
Prentice D. Smith

**IGLESIA METODISTA SAN PABLO**  
Rev. A. Vela Jr., Pastor

**SAN ANTONIO A LA IGLESIA**  
North 25 Mile Avenue

**TEMPLO BAUTISTA MEMORIAL (A. O. Thompson)**  
Abel Becerra, Pastor

**LA IGLESIA DE CRISTO**  
Sunset and Plains Ave.  
Abel Ortiz, Minister

**CENTRAL CHURCH OF CHRIST**  
J. T. Marlin, Minister  
148 Sunset Dr.

**PARK AVE. CHURCH OF CHRIST**  
On Harrison Highway

**BAPTIST MISSION B.M.A.**  
Old Rock Bldg. V.F.W. Park  
J. H. McWilliams, Missionary Pastor

**TRINITY BAPTIST CHURCH**  
Southern Baptist  
Rev. C. F. Powell  
4th and Jackson

**SAINT JOHN BAPTIST CHURCH**  
400 Mable St.  
Rev. C. W. Allen, Pastor

**PENTECOSTAL CHURCH OF JESUS CHRIST**  
Miles and Gracy



## He Shares His Belief

When Steve Spurrier was ten, he came home from school one day and said to his older brother, Graham: "Graham, our school nurse said the most important thing in the world is good health. But that's not right. The most important thing is to believe in God and Jesus Christ."

Steve Spurrier, the 1966 Heisman Trophy winner, now playing pro football with the San Francisco 49ers, has carried his simple faith all through his illustrious athletic career. Son of a Presbyterian minister, Steve prayed when he played at Science Hill High School in Johnson City, Tennessee. Not to win, but for courage and strength to do his best.

Secretary of the Fellowship of Christian Athletes on campus at the University of Florida, Steve believed and prayed when he led the "Gators to multiple "come from behind" victories over conference rivals and post-bowl opponents.

It's always too soon to quit, when you believe in your fellowman and yourself," says Steve in his book by that title. All American for two years and heralded as the nation's best quarterback in 1966, Steve Spurrier learned early in life that self control helps you play your best and never give up till the last gun goes off.

Now facing tougher tests in pro ball, Steve still passes, punts, and prays with the same basic belief in Christian ideals. "I can never be thankful enough for the Christian home into which I was born," he says. "I only hope that my own home will influence my children as much as my parents' home influenced me".

You too, can share the Steve Spurrier belief, if only you will, at your own place of worship this week.

© Williams Newspaper Features Syndicate  
Box 231 - Fort Worth, Texas

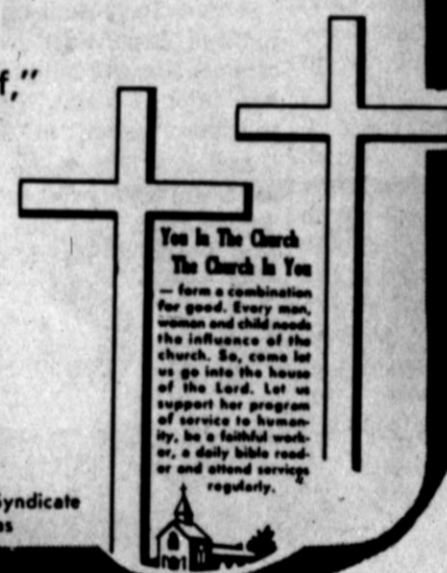

**FIRST METHODIST CHURCH**  
Rev. Clifford E. Trotter, Pastor  
501 North Main

**WESLEY UNITED METHODIST CHURCH**  
Rev. Don McWhorter, Pastor  
410 Irving

**BIPPUS COMMUNITY CHURCH**  
Gene Brock, Pastor  
Preaching 1, 2, 3, 4 Sundays  
8th Sunday, Singing

**AVENUE BAPTIST CHURCH**  
D. K. (Don) Larkin  
180 North 25 Mile Ave.

**CHRISTIAN ASSEMBLY Interdenominational**  
Christian Fellowship in the Fullness of the Holy Spirit  
Rev. Don Farmer, Pastor  
South Main - 364-5398

**ASSEMBLY OF GOD CHURCH**  
Rev. Homer T. Goodwin, Pastor  
Union and Ave. G

**IMMANUEL LUTHERAN CHURCH**  
Rev. Hermon Schelter, Pastor  
Park Ave. and B Street

**THE CHURCH OF GOD IN CHRIST**  
Rev. Calvin Hodge, Pastor  
115 West Norton

**SEVENTH DAY ADVENTIST CHURCH**  
Elder Hollis A. Morel, Pastor  
West Park Addition

**MISSION DA SAN JOSE**  
Labor Camp

**CHURCH OF THE NAZARENE**  
Rev. Bill Ray, Pastor  
16th & Blackfoot

**GRACE GOSPEL CHURCH**  
Rev. H. V. Fields, Pastor  
Thirteenth and Avenue K

**ST. THOMAS EPISCOPAL CHURCH**  
Fred J. Howard, Vicar  
601 West Park

**ST. ANTHONY'S ROMAN CATHOLIC CHURCH**  
Rev. Boniface Riedmann, Pastor  
Harrison Highway at 25 Mile Ave.

**FIRST PRESBYTERIAN CHURCH**  
Rev. Russell Wingert, Pastor  
610 Lee Street

**FIRST CHRISTIAN CHURCH**  
Rev. Eugene Brink, Pastor  
West Park Avenue

**DAWN BAPTIST CHURCH**  
Rev. Jerry L. Haley

### These Hereford Business Firms Make This Page Possible in the Interest of a Christian Community.

**CARL McCASLIN LUMBER CO.**  
\*Carl G. McCaslin

**KELLEY ELECTRIC**  
\*Virgil and Doug Kelley

**McRIGHT GARAGE & SUPPLY**  
\*Mr. and Mrs. A. N. McRight

**FIRST NATIONAL BANK**  
\*Since 1900

**ROCKWELL BROS. & CO.**  
\*D. R. Vandever, Mgr.

**OGLESBY IMPLEMENT CO.**  
\*Cecil Oglesby

**THE HEREFORD BRAND**

**THE SUNDAY BRAND**  
\*Phone 364-2030

**WAC SEED, INC.**  
\*Hugh Clearman - Armon Lauderback

**DAVIS IMPLEMENT CO.**  
\*W. L. Davis, Jr.

**COOPER'S CITY DRUG**  
\*Mr. and Mrs. Fred Cooper

**THE CAISON HOUSE**  
\*Mr. and Mrs. G. D. Caison

**HEREFORD IRON & METAL**  
\*Anson A. and June Dearing

**CONSUMER'S FUEL ASS'N.**  
\*"Bud" Sparks, Mgr.

**THE INK SPOT, INC.**  
\*C. E. Coleman, Jr.

**PHILLIPS & LAWRENCE**  
\*Guy Lawrence

**HI-PLAINS SAVINGS & LOAN ASS'N.**  
\*Myron Morgan, Mgr.

**GILLILAND FUNERAL HOME**  
\*Marlin Gilliland - John Gilliland  
Charles Watson

**PIGGLY WIGGLY**  
\*Mr. and Mrs. Gaylord, Newell

**PITMAN GRAIN CO.**  
\*John D. Pitman

**HAROLD CLOSE DRUG**  
\*Harold Close

**FARMERS' DRIVE IN**  
\*Troy Moore

**SUIT'S AUTO SUPPLY**  
\*Ray Suit

**DICK NORWOOD CHEVROLET-OLDS**  
\*Dick Norwood

**BOYD MACHINE & SUPPLY**  
\*Mr. and Mrs. James J. Boyd

**PARK AVENUE FLORAL**  
501 Park Avenue  
\*Ray Seale

**TAYLOR-EVANS FARM STORE**  
\*Located on Holly Road

**AMERICAN CYANAMID**  
\*Kenneth Haggard  
\*W. J. (Wop) Lueb

**CASE POWER & EQUIPMENT CO.**  
\*Jimmy Tucker, Mgr.

**WEATHERFORD GIN CO.**  
\*Charles Weatherford, Mgr.  
Summerfield, Texas

**A to Z TIRE & BATTERY**  
\*Troy Rhodes

**HEREFORD STATE BANK**  
\*The Friendly Bank

**LOERWALD BROS.**  
\*231 W. 2nd





**ASSIST IN HEALTH PROJECT** — Immunization of all children from one to 10 years of age against German measles is the goal of a campaign in which Young Homemakers of Texas and the Young Mothers Study Club are assisting. The vaccine will be given children of this county Dec. 8 in elementary schools and at 3 p.m. in the Public Health Clinic. The club women are securing registration of children for immunization. In this group, seated from left, are Mrs. Bud Thomas, president of Young Homemakers and also a member of Young Mothers Club, Mrs. Connie Urbanczyk and Mrs. John Bob Drake; standing, Mrs. Charles Weatherford, all of Young Homemakers.

## —Small Talk—

By SUE COLEMAN  
Women's Editor

It's been said in the past that the city's party season "officially" begins with the Country Club fall dance, when directors play host to members.

**THIS YEAR IT** wasn't the first party, coming as it did Friday night in the big middle of the holidays instead of early in the fall, but it lost nothing by its Christmas setting, which started outside the clubhouse with lights in the trees and around the roof line.

Directors' parties have a reputation for elaborate decoration, gourmet food and elegantly dressed women; they were all in evidence at the Christmas ball.

Poinsettias and red, red velvet bows were set in frosted pine boughs against the walls and in miniature version on the candlelighted, red-clothed tables. They studded glossy leaves of topiary trees at the entrance, borders of holly over windows and the big green tree.

They glowed against white covers of refreshment tables, where the food was part of the decor. There were even edible topiary trees, one of cherry tomatoes and the other of cauliflower bits, on either side of poinsettias in the center.

**AS FOR DRESSES**, they ran the gamut of our current permissive fashions — long, short, pants that looked like dresses and pants that looked like pants. As the receiving line formed, directors' wives offered a sampling of the many looks.

**Happiness!**  
There's a new way of thinking about money. Cash is the key to success. Make each dollar work four ways to find out how. Ask —

**CHARLES BELL**  
364-2343  
Southwestern Life

Wife of the club president who headed the line, blonde Dorothy Phillips voted for long, dramatic white on black in front panel effect, Long and white, Donna Smith's dress was beaded on the bodice and Mrs. Frank Barrett's was shot with gold threads.

Mrs. Dave Hopper was in white, too — a pant suit undecorated except for gold chain necklaces. Mary Gibson's suit was the opposite number, all black, with a black neckerchief.

**MRS. LEE KENT'S** long black dress was edged with silver down the slashed front and Mrs. Jeff Carille's was short, black and fluttery, with a sparkle of rhinestones at the waistline.

Perhaps the most striking was Barbara McCrary's sedate looking floor-length wine velvet, the skirt opening in front as she stepped to show pink satin pants. Mrs. Ed Line also wore crushed velvet, a pant suit in deep pink.

Mrs. Herman Ford chose a very simply cut short dress in sky blue, the material a luxurious brocade. Mrs. Virgil Marsh blended with the decor in Christmas red, a long gown with draped and sequined bodice. Another red dress was Mrs. W. C. Russell's, also floor length.

Mrs. Harold Close was dressed in deep blue, a long shirtwaist frock with a gold belt as an accent.

**DANCING WASN'T** the only entertainment at the party; a pianist played in the lounge and crowds gathered around all evening to sing old songs and new. That's a very old-time type of amusement, but it seems to be quite popular yet.

At Elvina Jorde's house the other evening, when she invited some friends for a holiday smorgasbord, guests moved

right in around the organ and sang far into the night.

The hostess demonstrated her versatility as she played popular songs, Irish ballads, barber-shop and musical comedy favorites and carols.

She had already shown her skill in another field with the delightful supper, most of it prepared by herself from recipes traditional in her Norwegian family. Her hearty hospitality and the congenial crowd made a most enjoyable holiday evening.

**OF COURSE SHE** had assistance in entertaining from her sons and their wives, Bud and Carmen, Keith and Joe Ellen.

Two of the guests are newcomers in Hereford, using that word "new" quite loosely. Gwen Selmeyer, who has lately moved from Carlsbad, N.M., is really back where she spent her schooldays. . . she is a sister of Elizabeth Witherspoon and Nell Spradley, and has a lot of friends here.

So does Ruth Budlong, who is Kathryn Benefield's sister and came to Hereford from Houston. Often a visitor, she is a welcome "settler" in the city.

And it's correct to describe as exotic another guest, Judy Tonkin from St. Croix, Virgin Island. She is the W. R. Thur-

## Courthouse Records

### VEHICLE REGISTRATIONS

Dala Hart, 70 Dodge; Jack Fulgham, 71 Ford; Merlin S. Weber, 71 Ford; L. D. McCauley, 71 Ford; J. D. Nash, 70 Ford; Wanda Williams, 71 Ford; Southwestern Life Insurance Company, 71 Ply.

Certain Feed Products, 71 Ford; Damacio Cortina, 71 Ford; T. J. Morris, 71 Ford; Roy Domingues, 71 Ford; Pioneer Natural Gas Company, 71 Ford.

### WARRANTY DEEDS

Mable Alice Taylor and Robert Lee Pinckert to Chester Pinckert part of blk. 23, Whitehead Addition.

J. M. Hamby et ux to Harry Coffin Jr. et ux N. 70 ft. of lot 6 and W. 3 ft. of N. 70 ft. of lot 7, blk. 3, Evans Addition.

Harry Coffin Jr. et ux to Durdawn Hamby lot 6 and W. 3 ft. of lot 7, blk. 3, Evans Addition.

Virgel Merriott et ux to Pete Padilla et ux N. 70 ft. of lot 1 and W. 5 ft. of S. 79.3 ft. of lot 1, blk. 5, Stark Addition.

Virgel Merriott et ux to Roy Hobbs et ux N. 24 ft. of lot 40 and S. 38 ft. of lot 41, Tierra Blanca Addition out of SE 1/4 of Sect. 63, blk. K-3.

Virgel Merriott et ux to Francisco Jr. et ux N. 16 ft. of lot 30 and S. 34 ft. of lot 39, Tierra Blanca Addition out of SE 1/4 of Sect. 63, blk. K-3.

Dawn Coop Inc. to Vincent Marasco et ux lot 16, 17 and 18, blk. 14, Dawn.

Hereford Development Company Inc. to Dr. C. E. Rush et ux lot 14 and W. 25 ft. of lot 15, Green Acres-state, Unit III out of Sect. 82, blk. K-3.

Weldon Wines to Agustin Perez et ux lot 7, blk. 2, Engler Addition.

Chester Pinckert and Robert Pinckert to Mable Taylor part of blk. 22, Whitehead Addition.

Pete Padilla et ux to Lubbock National Bank N. 70 ft. of lot 1 and W. 5 ft. of S. 79.3 ft. of lot 1, blk. 5, Stark Addition.

Francisco Romo Jr. et ux to Lubbock National Bank N. 16 ft. of lot 38 and S. 34 ft. of lot 39, Tierra Blanca Addition.

Roy Hobbs et ux to Lubbock National Bank N. 24 ft. of lot 40 and S. 38 ft. of lot 41, Tierra Blanca Addition out of part of SE 1/4 of Sect. 63, blk. K-3.

J. L. Arney et ux to Raymond Herr lot 14, blk. 4, Westhaven Addition.

Virgel Merriott et ux to Lubbock National Bank S. 70 ft. of lot 11, blk. 3, Price Addition.

Agustin Perez et ux to Brier-croft Savings and Loan Association of Lubbock lot 7, blk. 2, Engler Addition.

E. A. Goetsch to First National Bank of Hereford lot 3 of John Phillip Subdivision of S. 521.8 ft. of E. 1/2 of blk. 24, Evans Addition.

Dr. C. E. Rush et ux to Raymond Herr lot 14 and W. 25 ft. of lot 15, Green Acres Estate, Unit III, out of Sect. 82, blk. K-3.

James Keith Fanning et ux to Mountain States Investment Corporation S. 54 ft. of lot 27 and N. 18 ft. of lot 28, blk. 2, Crestlawn Addition.

Sylvester Yzaguirre et ux to American Mortgage Company lot 40, Sowell Addition.

Troy Moore et ux to Diamond Shamrock Corporation lot 7 and 8, blk. 29, Whitehead Addition; lots 2 and 3, Womble Addition; lots 5, 6, 7, 8 and 9, blk. 29, Dawn; 40 acres of S. part of E. 190 acres of S. 320 acres, Sect. 55, blk. K-3.

Virgel Merriott et ux to Roy Hobbs et ux N. 24 ft. of lot 40 and S. 38 ft. of lot 41, Tierra Blanca Addition out of part of SE 1/4 of Sect. 63, blk. K-3.

Virgel Merriott et ux to Francisco Jr. et ux N. 16 ft. of lot 30 and S. 34 ft. of lot 39, Tierra Blanca Addition out of SE 1/4 of Sect. 63, blk. K-3.

Dawn Coop Inc. to Vincent Marasco et ux lot 16, 17 and 18, blk. 14, Dawn.

Hereford Development Company Inc. to Dr. C. E. Rush et ux lot 14 and W. 25 ft. of lot 15, Green Acres-state, Unit III out of Sect. 82, blk. K-3.

Weldon Wines to Agustin Perez et ux lot 7, blk. 2, Engler Addition.

Chester Pinckert and Robert Pinckert to Mable Taylor part of blk. 22, Whitehead Addition.

Pete Padilla et ux to Lubbock National Bank N. 70 ft. of lot 1 and W. 5 ft. of S. 79.3 ft. of lot 1, blk. 5, Stark Addition.

Francisco Romo Jr. et ux to Lubbock National Bank N. 16 ft. of lot 38 and S. 34 ft. of lot 39, Tierra Blanca Addition.

Roy Hobbs et ux to Lubbock National Bank N. 24 ft. of lot 40 and S. 38 ft. of lot 41, Tierra Blanca Addition out of part of SE 1/4 of Sect. 63, blk. K-3.

J. L. Arney et ux to Raymond Herr lot 14, blk. 4, Westhaven Addition.

Virgel Merriott et ux to Lubbock National Bank S. 70 ft. of lot 11, blk. 3, Price Addition.

Agustin Perez et ux to Brier-croft Savings and Loan Association of Lubbock lot 7, blk. 2, Engler Addition.

## Project Is Part Of Season Here

Since 1957, when Project Christmas Card was organized here, the yearly fund campaign has become a familiar part of the holiday season and through the years has added equipment valued at some \$20,000 to Deaf Smith County Hospital.

Many area residents contribute to the project each December the amount of money that would be spent to send holiday greetings to local acquaintances. Through Project Christmas Card their greetings are conveyed instead in a page of the Hereford Brand's Christmas edition.

Contributions are received by all members of the Medical Au-

iliary, the wives of physicians and dentists here. Or the money may be placed in envelopes and deposited in decorated canisters in supermarkets, or it may be deposited in either of the Hereford banks, where accounts are open for the project.

Hospital equipment bought with project funds has been varied, one year homely and practical, a dishwasher and garbage disposal unit for the kitchen, another year much more sophisticated, a cardiac monitor and defibrillator and closed circuit TV.

The latter equipment was purchased for two rooms in 1963 and the gift was repeated in 1968. Last year Project Christ-

mas Card funds bought recovery room equipment.

Furniture for the children's wing was the first gift, furniture for the obstetrical floor in 1958 and an operating table and isolate for the nursery in 1959. The 1960 gift went to Hereford Community Center.

Later the project supplied an obstetrics table, infant respirator, cast table, doctors' in-hospital call system and dental surgery equipment. In addition a cash scholarship has been given each year to a student nurse.

The fastest American mammal, the pronghorn antelope, can cruise at 35 miles an hour and hit top speed of 50.

Hereford's Gift Headquarters  
For Lasting Gifts  
**COWAN'S**  
Downtown

## FUN FOOD BAKERY

### Mother's Helpers

LET US DO MOTHERS BAKING AND MAKE MOTHERS' HOLIDAYS FUN DAYS TO . . . IT'S A GIFT WORTH GIVING ANY MOTHER OR GRANDMOTHER!

- |                             |               |                |
|-----------------------------|---------------|----------------|
| <b>CAKES</b>                | <b>BREAD</b>  | <b>PIES</b>    |
| ● Fruit                     | ● French      | ● Fruit        |
| ● German Chocolate          | ● Home Made   | ● Cream        |
| ● Apple Sauce               | ● Cinnamon    | ● Pumpkin      |
| ● Prune                     | ● Raisining   | ● Pecan        |
| ● White                     | ● Whole Wheat | ● Coconut      |
| ● Coffee Cakes              | ● Rye         | ● Chocolate    |
| ● Others By Special Request | ● Salt Rising | ● Butterscotch |
|                             | ● Salt Free   | ● Lemon        |

WE DECORATE CAKES . . . LET US DRESS UP YOUR CHRISTMAS, BIRTHDAY or ANNIVERSARY CAKE.

**FUN FOOD BAKERY**  
THE HOME OF SPECIALIZED BAKING

OVER 40 VARIETIES OF COOKIES DAILY! Phone 364-0570 Today CHILDREN'S PARTY COOKIES CHRISTMAS COOKIES

## FOR THE HOLIDAYS

The Spudnut Shop  
1003 Park Avenue  
Hereford, Texas

## PACE'S UPHOLSTERY

To Be Opening Soon At

212 MAIN . . . HEREFORD

Offering A Complete Service  
In Upholstery, Furniture  
Repair and Refinishing

LOCATED WITH  
**BUTTONS and BOWS FABRICS**

OWNER:  
Weldon Pace

WALCOTT COMMON SCHOOL DISTRICT NO. 6  
PRESENTLY WALCOTT INDEPENDENT SCHOOL DISTRICT NO. 902  
Financial Statement, 1969-70 School Year

	STATE AND COUNTY AVAILABLE	LOCAL MAINTENANCE	INTEREST AND SINKING	FOOD SERVICE	TOTALS
OPENING CASH BALANCE, 9-1-69	\$1,306.62	\$15,311.05	\$2,098.79	\$325.55	\$19,042.01
<b>RECEIPTS:</b>					
Local Sources		68,545.31	21,451.86	7,672.62	97,699.79
County Sources		161.87			161.87
State Sources	8,277.69			740.75	9,018.44
Loans		21,000.00			21,000.00
Sale of Property		900.00			900.00
<b>TOTAL CASH RECEIPTS</b>	<b>8,277.69</b>	<b>90,607.18</b>	<b>21,451.86</b>	<b>8,413.37</b>	<b>128,750.10</b>
<b>TOTAL FUNDS AVAILABLE</b>	<b>9,584.31</b>	<b>105,918.23</b>	<b>23,550.65</b>	<b>8,738.92</b>	<b>147,792.11</b>
<b>DISBURSEMENTS:</b>					
Budgetary Disbursements	7,504.74	85,100.82	18,641.38		111,246.94
Food Service Fund				7,783.08	7,783.08
Prior Year Payables Liquidated		798.63			798.63
<b>TOTAL CASH DISBURSEMENTS</b>	<b>7,504.74</b>	<b>85,899.45</b>	<b>18,641.38</b>	<b>7,783.08</b>	<b>119,828.65</b>
CLOSING CASH BALANCE, 8-31-70	2,079.57	20,018.78	4,909.27	955.84	27,963.46
LESS: Accounts Payable, 8-31-70		1,869.20			1,869.20
UNENCUMBERED CASH BALANCE, 8-31-70	2,079.57	18,149.58	4,909.27	955.84	26,094.26
ADD: Temporary Investments and Time Deposits, Balances at 8-31-70			4,000.00		4,000.00
UNENCUMBERED FUND BALANCE, 8-31-70	2,079.57	18,149.58	8,909.27	955.84	30,094.26

THIS STATEMENT PRINTED IN COMPLIANCE TO ARTICLE 6252-2, Act of 1949, 51st Legislature.

**opening soon**  
In Downtown Hereford

## Buttons and Bows FABRICS

212 MAIN STREET . . . Hereford

FEATURING

● Heller Knits	● Plaza Knits
● Klopman Solids	● Lady Faire
● Jet Set Knits	● Dallas Denims
● City Clark Prints	

OWNERS Pat Nelson  
Kay Pace



# Book Discusses Reading Programs

LUBBOCK — Two Texas Tech University educators, Dr. Berlie J. Fallon, associate dean of graduate studies of the College of Education, and Miss Dorothy Filgo, assistant professor of elementary education have compiled and edited a book researching the new practices in reading programs around the United States.

"Forty States Innovate to Improve School Reading Programs" is a catalogued discussion of 75 exemplary reading programs in actual use.

"THE PROGRAMS described are innovative in the sense that

each represented a new approach for the implementing school system," said Dr. Fallon. "Each school system reporting a reading practice was enthusiastic enough about the practice to be willing to subject to scrutiny by a great many other schools.

"Many of the practices involved a breaking of precedent — a diversion geared to the endless quest for better ways of teaching the most basic of the tool subjects. Any school system which finds one or more worthwhile ideas in the book, opens avenues for innovation within its own program."

The practices are organized within six sections: Readiness and Beginning Reading, Elementary Level, Junior High Level, High School Level, Special and Remedial and All-Level Practice.

THE TABLE of Descriptor Terms, a new innovation itself, provides a carefully catalogued glossary of terms used by the school systems reporting practices. It provides reference to many useful and novel ideas related to pupil motivation and other important facets of reading programs, said Prof. Filgo.

OTHER SOURCES of information are listed in the Appendix: a selected list of diagnostic instruments; machines, films and miscellaneous hardware; workbooks and kits; a selected list of professional books for teachers, and publishers and their addresses.

"The exemplary and innovative programs in the book are submitted to readers not as

models to be superimposed in other school systems, but to serve as stimulators to experimentation," said Dr. Fallon. Innovations covered include subjects such as mobile language labs, taped textbooks, individual approaches to reading, helping the disadvantaged reader, and listening skills.

THE BOOK was published in November of 1970 by Phi Delta Kappa, professional fraternity for men in education with over

80,000 international members. Dr. Fallon has published other books with the organization, "Educational Innovations in the United States" in 1966 and "Fifty States Innovate to Improve Their Schools" (an abstract of their programs) in 1967.

Just prior to coming to Tech Prof. Filgo taught at Posey Elementary School and was principal of Rush Elementary School in Lubbock. Fallon is widely known throughout Texas for his interest in education and is the author of several books and articles.

**WE NEED YOU  
YOU NEED US  
HEREFORD BENEFIT ASSOC.  
407 NORTH MAIN STREET  
CONTACT  
W. F. BALL, Membership Chairman  
364-3119**



**ENTER COLLEGE PAGEANT** — Lucinda De La Cruz, left, and Jan Dean of Hereford participated recently in the Miss Wayland Baptist College beauty pageant in Plainview. Miss De La Cruz, a 1968 graduate of Hereford High School and the daughter of Mr. and Mrs. Jose De La Cruz of 714 S. Texas is a junior Spanish major and English minor. She represented the Wayland Pioneer basketball team, which she serves as sweetheart. Miss Dean, daughter of Mr. and Mrs. M. E. Dean, 226 Aspen, graduated from Hereford High School in 1967 and is a junior business major at Wayland. She represented the junior class in the pageant.

## Odom Is Triple Threat For Tech

LUBBOCK — The term triple-threat usually refers to running, passing and kicking; but Texas Tech will spring a different kind of triple-threat against the Georgia Tech Yellow Jacket in the Sun Bowl Dec. 19.

The talented Techsman is Johnny Odom, a junior from Fort Worth, who could be lining up at no less than three different positions for the Red Raiders — tight end, split end and flanker.

Odom led Coach Jim Carlen's eleven in receiving with 26 receptions for 331 yards and four touchdowns. He also serves as the punter for the Raiders, averaging 37.6 on 59 kicks during the regular 1970 season.

The 6-1, 185-pounder led the team in receptions in 1969 with 23 for 326 yards and four touchdowns. He was moved from

split end to tight end by Carlen during spring training.

"I was kind of stunned at first when they told me about the switch," Odom said. "I thought tight ends were supposed to be big and strong and able to knock a defensive tackle into the stands. With our new offense though, the block depends on quickness and timing and not brute strength."

Carlen and his offensive end coach Marshall Taylor have nothing but praise for Odom.

"Johnny is just a complete receiver," Taylor said. "He has size, speed, quickness, good hands and is a threat to go all the way on the deep routes because of his running ability after he makes the catch."

Read The Classified Want Ads

# Eat Better-Save More!

**STRAINED FRUITS & VEGETABLES**  
**BABY FOOD**  
4 1/2 oz JAR **10¢**

**ELBERTA PICT RIFE PEACHES**  
#2 1/2 CAN **4 1/2**

**KRAFT MACARONI DINNER** 7 1/2 oz BOX **19¢**  
**Idaho INSTANT POTATOES** 16 oz. **39¢**  
**KIMBELL GRAPEFRUIT JUICE** 4 1/2 oz CAN **39¢**  
**KIMBELL CHICKEN NOODLE SOUP** 6 1/2 CAN **1.00**  
**KIMBELL ASS'T. CAKE MIX** 1 1/2 oz BOX **29¢**  
**KIMBELL CHUNK TUNA** 3 1/2 CAN **1.00**

SPECIALS GOOD THURSDAY, DECEMBER 10 THRU WEDNESDAY, DECEMBER 16

**FRESH SLICED BEEF LIVER** LB. **59¢**  
**BOSTON BUTT CUT PORK ROAST** LB. **49¢**  
**LONGHORN BRAND BOLOGNA** LB. **79¢**  
**COUNTRY FRESH SLICED CHEESE** AMERICAN OR PIMIENTO 6 oz PKG. **39¢**  
**CRISPRITE SLICED BACON** LB. PKG. **59¢**

**DIAMOND LIQUID DETERGENT** QT. BTL. **29¢**  
**GOLDEN CORN** KOUNTY KIST WHOLE KERNEL 6 1/2 oz CANS **1.00**  
**SWEET PEAS** ROSEDALE 7 3/4 oz CANS **1.00**

**FRYERS**  
USDA GRADED **29¢**  
POUND

**FRISKIES** 15 oz. 6 For \$1.00  
**GOLD BOND STAMPS**  
**SUPER SUDS** Gr. Size **49¢**

**KOUNTRY FRESH BISCUITS** 8 oz CAN **12 1/2**

**PORK & BEANS** KIMBELL 300 CAN **10¢**  
**NORTHERN ASS'T. PAPER TOWELS** JUMBO ROLL **29¢**  
**PIC-L-BARREL WHOLE DILL PICKLES** 2 1/2 oz JAR **43¢**  
**ROYAL BELL ASS'T. COOKIES** 4 1/2 oz PKGS. **1.00**  
**CARNATION ASS'T. SLENDER** 10 oz. CAN **33¢**  
**KIMBELL GRAPE JAM** 1 1/2 oz JAR **45¢**  
**KIMBELL WAFFLE SYRUP** 2 1/2 BTL. **49¢**

**FAULTLESS SPRAY STARCH** 16 oz. **55¢**  
**SPARETIME ASS'T. POT PIES** 7 6 1/2 oz PKGS. **1.00**  
**BORDEN'S BUTTERMILK** HALF GAL. **49¢**  
**LUSTRE CREME HAIR SPRAY** 1 1/2 oz. CAN **39¢**  
**ALKA SELTZER** 25 ct. BTL. **49¢**

**KIMBELL PINTO BEANS** 2 1/2 BAG **25¢**

**MORTON'S DINNERS** BEEF CHICKEN TURKEY 11 oz. PKG. **49¢**

**FOR CONVENIENCE**  
of those who **WORK LATE**  
we'll be open till **8:00 P.M.**

**Loans**  
Auto-Furniture-Signature  
"Give us a chance to say yes"  
**PLAINS FINANCE CORP.**  
906 South 25 Mile Avenue  
364-3400 Hereford, Texas

**ALL PURPOSE RUSSET POTATOES** 10 lb. BAG **49¢**  
**CALIF. VALENCIA ORANGES** LB. **25¢**

Join the Inflation Fighters.. shop  
**FOODWAY**  
-it's just like getting a raise  
NEW STORE HOURS  
SUNDAY 9 TO 6  
MONDAY THRU SATURDAY





There is still much speculation as to how much cotton will be planted on the Plains under the new farm program. And it is proving difficult to make meaningful calculations pending issuance of final details on how the program will be administered from Washington.

As of this writing the level of the loan, the amount of required set-aside for the three major commodities, permissible uses of set-aside acres and other regulations are yet to be announced. All of these factors will have a significant effect on producer planting decisions, and anything approaching an accurate estimate for the High Plains as a whole will have to wait.

Meanwhile it is interesting to note that Walter Wells, manager of the Lubbock County ASCS office and most knowledgeable of farming and farmers in this area, has said Lubbock County in 1971 could well plant 275,000 acres to cotton. That would be an increase of around 25 percent of this year's 220,000 planted acres.

AND, ACCORDING to Wells, it is the consensus of the Lubbock County ASCS Committee that county farmers might put 300,000 acres in cotton, a jump of 35 percent from this year.

There is a lesson for all of agriculture, and for cotton in particular, in a paper prepared by Agricultural Economics Professor Dr. Leo Polopolus of the University of Florida.

The professor calls attention to the fact that cotton is only one of many agricultural products beset by competition from synthetics, substitutes and imitations. Such products as Tang, Awake and other "drinks" containing no fruit solids have made serious inroads in market for citrus juices.

Dairy products are a classic example and one of the first to be hard hit by substitutes. Oil seed products are competing with synthetic protein substitutes in livestock feeding rations, and synthetic meats are now taking their first shots at markets for beef, pork and poultry products.

THE FOOD and fiber traditionally supplied for the nation by agriculture can now be de-

The Deaf Smith County Chamber of Commerce won accreditation on Feb. 23, 1968, from the U. S. Chamber of Commerce. It is one of only a few in Texas and the only chamber in the Panhandle with accreditation.

Like modern hippies, the early Greeks considered it more dignified to go without shoes.

Later, however, they became interested in footwear. Leather was cut to fit patterns and fashions were named after the distinguished persons who originated them.

activities of the Florida Department of Citrus as an example of what can be done to "countervail" the competition from synthetic substitutes.

Supported by per-box taxes levied in Florida on citrus entering the market, the FDC has made an impressive start toward winning consumer support by improving existing products, introducing new products and providing package and serving conveniences. In 1969-70 the Florida citrus industry put \$16.5 million into advertising, research, regulatory work and administrative functions.

THE RESULT has been a steady increase since 1966 of consumer dollar expenditures for frozen concentrated orange juice (some 78 percent of all Florida oranges go into this product). Consumer expenditures for a frozen concentrated orange juice rose from \$4.4 million per week in 196 to \$7.3 million per week in the first 15 weeks of the 1969-70 season — a record level.

The professor concludes "It is evident that the increase in demand, too large to be attributed solely to per capita income and population growth, has resulted from promotion, research and product development. And there is much evidence that such programs can be similarly effective in other industries"

Dr. Polopolus recommends 10 avenues by which agriculture can meet the increased competition. Seven of the 10 are applicable to the cotton industry and in fact are to some degree being followed by the Cotton Producers Institute's dollar-a-bale program. The seven points:

1. Regularly monitor consumer attitudes and awareness of natural and substitute products.
2. Develop data on prices,

quantities consumed, percent of families buying, and demographic characteristics of both traditional and imitation products.

3. Alter existing products in light of market and consumer research.
4. Develop new products that satisfy consumer needs and fill marketing voids.
5. Unify industry objectives and policies relating to imitation products.
6. Develop or improve the organizational structure of the agricultural industry.
7. Generate sufficient promotional and research dollars on a

continuing basis to deal with the problem realistically.

THE PROBLEMS that cotton faces with synthetic competition are not greatly different from those successfully met by the Florida citrus industry. And, there is every reason to believe the cotton industry, too, can solve some of its problems and improve its position in the marketplace.

The key for cotton perhaps lies in the seventh point made by Dr. Polopolus — adequate funding on a continuing basis. And the dollar-a-bale program, supplemented by the \$10 million

per year market development fund provided for in the new farm program, should be sufficient to put cotton back on the road to greater prominence in the world of textile fibers.

As Donald Johnson, Executive Vice President of Plains Cotton Growers, Inc. puts it "Cotton is not licked yet."

LEE UMSTED  
364-0555  
LONE STAR AGENCY

# LEARN WHY SAFEWAY MEATS



Safeway meats have many admirers. Women love their top quality, close trim, low prices, plus the guarantee that insures satisfaction or money back. They know Safeway meats mean great eating at every meal. If you haven't yet discovered Safeway's tender, full-flavored meats, come in and learn why they're the talk of the town. Get them at Safeway Discount!

**Fresh Fryers**  
Young Whole Tender Fresh Fryers 2 to 3 pounds!  
**lb. 29¢**

**Cooked Hams**  
Fully Cooked Lean Shank Portion Ham - Low Discount!  
**lb. 39¢**

**Sliced Bacon**  
Decker's Lean Quality Sliced Bacon Shop and Compare!  
**lb. 59¢**

## Everyday Low Discount Price on Safeway Meat!

Quarter Loins	First and Center Cut Chop-Full 1/2 Pork Loin	lb. 69¢	Cut Up Fryers	Pan Ready Cut Ups	lb. 35¢
Sliced Bacon	Longhorn Ranch Style	2 1/2 lbs. \$1.19	Fryer Breasts	All White Tender Meat	lb. 69¢
Pork Sausage	Roth Black Hawk Sausage	lb. 43¢	Fryer Legs	Pump Dark Juicy Meat	lb. 59¢
			Fryer Thighs	Dark Tender Meat	lb. 59¢
			Fryer Livers	Dark Meat	lb. 69¢
			Fryer Gizzards	Dark Meat	lb. 39¢

## Everyday Low Discount Price on Safeway Meat!

Pork Steak	or Rib End Pork Chop - Low Discount!	lb. 59¢	Cod Fillets	Captain Choice Pre-Cooked	lb. 79¢
Fish Sticks	Pre-Cooked Just Heat and Eat!	lb. 59¢	Cooked Shrimp	El Dorado	10 oz. Pkg. 89¢
All Meat Franks	Safeway Brand!	lb. 69¢	Pork Picnics	Fresh Picnics	lb. 39¢
			Pork Butts	From Butts	lb. 53¢
			Spare Ribs	Country Style	lb. 59¢
			Side Pork	Center Sliced	lb. 69¢

# Switch To SAFEWAY DISCOUNT And

Inst. Coffee	Edwards Freeze Dried Instant	4 oz. Jar	99¢
Inst. Coffee	Edwards Freeze Dried Instant	8 oz. Jar	\$1.71
Paper Tissue	Charmin Tissue	4 ct. 10 c OH Label Pkg.	33¢
Dressing	Wishbone Green Goddess Dressing	16 oz. Bot.	49¢
Apple Juice	Town House Fancy Quality	46 oz. Can	45¢

Cherries	Sturgeon Bay Pie Cherries	No. 303 Can	29¢
Cocktail	Town House Fancy Fruit Cocktail	No. 303 Can	23¢
Pineapple	Lafani Sliced or Chunk Pineapple	No. 1X Can	26¢
Oranges	Town House Fancy Mandarin Oranges	11 oz. Can	27¢
Gr'fruit Juice	Town House White or Pink	46 oz. Can	38¢

Fruit Juice	Ocean Spray Cranapple	Qt. Jar	47¢
Fruit Drinks	Cragmont Ass. Flavors	46 oz. Can	27¢
Diced Carrots	Del Monte No. 303 Diced	Can	25¢
Tomato Catsup	Heinz Quality Bott.	32 oz. Bot.	49¢
Bloody Mary	Libby Drink	6 1/2 oz. Can	79¢

Corned Beef	Town House 12 oz. Fancy Quality Can	65¢
Canned Milk	Luxurra Bonus Tall Can	16¢
Canned Milk	Eagle Brand Low Discount Can	37¢
Onion Soup	Lipton Onion Soup Mix	No. 2 Can 37¢
Red Cherries	Towle Red Maraschino	2 1/2 oz. Can 14¢

**Green Beans**  
Gardenside Cut - Low Discount!  
No. 303 Can  
**15¢**

**Green Peas**  
Del Monte Sweet Peas - Low Discount!  
No. 303 Can  
**21¢**

**Tomato Soup**  
Town House Fancy Quality - Low Discount!  
No. 1 Can  
**8¢**

**Bag Sugar**  
Cane or Beet - Low Discount!  
5 lb. Bag  
**57¢**

## Frozen Food Buys At Super Saver Prices!

**Bel Air Premium Quality Orange Juice**

**3 12 Oz. Cans 89¢**

6 oz. Cans 6 For \$1

Everyday Low Discount Prices!

Orange Juice	Scotch Treat Frozen Orange Juice!	12 oz. Can	25¢
Orange Juice	Bel Air Premium Quality Frozen Waffles - Extra Savings!	5 oz. Pkg.	10¢
Pie Shells	Bel Air 9" Shells Premium Quality	3 ct. Pkg.	51¢
Ice Cream	Egg Nog Luxurra Bonus Quality	1/2 gal. Ctn.	79¢
Sopapillas	Meads Frozen Low Discount	12 oz. Pkg.	33¢
Patio Dinners	Beef Enchilada and Combination	12 oz. Pkg.	39¢
Frozen Noodles	Beans Egg Noodles	8 oz. Pkg.	33¢
Bread Dough	Morton Bread	2 1/2 lb. Leaf	38¢

## Safeway Everyday Low Discount Prices!

**Miracle Whip** Kraft Miracle Whip Salad Dressing! Qt. Jar **49¢**

**Cleanser** Ajax Cleanser - Safeway's Low Everyday Discount! 14 oz. Can **19¢**

**Crackers** Town House Crisp Saltine Crackers - Low Discount Price! 12 oz. Pkg. **43¢**

**Crisco** All Vegetable Pure Crisco Shortening **69¢**

**Deodorant** Dry Ban Deodorant 4 oz. Can **51¢**

**Razor Blades** Gillette Platinum 3 ct. Pkg. **89¢**

**Breacel** Everyday Low Discount Price 2 1/2 oz. Bott. **51¢**

**Dusting Powder** Ponds Powder 5 1/2 oz. Pkg. **51¢**

**Pampers** Daytime Baby Disposable Diapers! 30 ct. Pkg. **\$1.59**

**Pampers** Daytime Baby Disposable Diapers! 15 ct. Pkg. **86¢**

**Pampers** Newborn Baby Disposable Diapers! 30 ct. Pkg. **\$1.49**

**Pampers** Overnight Baby Disposable Diapers! 12 ct. Pkg. **86¢**

Success is the crop we cultivate

Federal LAND BANK Association

Woodrow B. Wilson  
manager  
Hereford,  
107 Main St.



# Texas Tech Plans Course In Mexican, Negro Cultures

LUBBOCK — Texas Tech University's College of Arts and Sciences has announced a new 18-hour minor in ethnic studies available to undergraduate students starting with the 1971

spring semester.

Dr. Alwyn Barr of the history faculty was named director to advise students and conduct routine affairs of the program. Working with him will be a committee of two other faculty members and two students.

PROF. BARR is chairman of this committee. Other members are Sociology Prof. Charles Chandler, English Prof. J. Richard Crider and students Billy Aguero and Ria Blount.

The emphasis in the new program, Barr said, is on Mexican American and Negro minorities although American Indian culture and experiences are included.

"We have chosen the emphasis to reflect the area in which we live," he said.

Recommendation for the program was made by a study committee appointed to "make what program, if any, the College of Arts and Sciences

should offer in ethnic studies." Barr also headed this committee.

BARR SAID the committee believes "a minor in ethnic studies will be attractive to students preparing for certain types of social work, government service, legal practice and teaching careers.

Departments participating in the program are sociology and anthropology, history, economics, English, food and nutri-

tion, and women's health, recreation and physical education.

All students enrolled in the program as a minor field will be required to take two courses — cultural anthropology and American minority problems. The remainder of the 18 hours will be chosen from a group of 11 courses to be offered next spring.

"We are hopeful," Barr said, "that this will be an expanding program with participation

by an increasing number of departments."

HE POINTED out that the committee first named to study the question and propose a program had representation from history, sociology and anthropology, English, art and music.

"This program will increase student understanding of the nature and development of race relations," Barr said. "It should stimulate a sense of dignity for

minority students and expand all students' knowledge of practical problem-solving in this highly sensitive area of American life."

He said the program was designed to complement curriculum in several disciplines and "of course does not relieve faculty of the understood obligation to include appropriate information about ethnic groups in broader courses."

HE SAID the study committees consulted individual students, student groups and departmental representatives to determine what courses would

be appropriate to an ethnic studies minor.

The study committee, Barr said, met regularly for several months before making its recommendation.

Any who want to enroll in coursework leading to the minor in ethnic studies should consult with Barr prior to registration beginning Jan. 13.

## Research Center Increases Yield On Sorghum

By more efficient management of sloping land, scientists at the High Plains Research Foundation produced more grain sorghum with less water while reducing erosion due to runoff.

Grain sorghum grown on a parallel bench leveled slope produced 50 pounds more grain with 18.9 inches less water than grain sorghum grown on a contoured slope in 1970.

Asgrow Jumbo L grain sorghum was planted May 24 with a three-inch planting spacing. Both bench-leveled and contoured sloping areas were planted with two rows 16 inches apart per 40-inch bed using a double-disk opener planter.

Nitrogen as anhydrous ammonia was chiseled in at the rate of 180 pounds per acre and 1.5 pounds of propazine for weed control were applied following planting. All cultural practices, except amount of irrigation, were alike on the bench leveled and contoured sloping areas.

The bench-leveled area required only 28.3 inches of irrigation water, 18.9 inches less than on contoured land, to produce 5,194 pounds of grain sorghum per acre, 60 pounds more than contoured slope.

This reduction in the amount of water applied is highly significant when considering water efficiency and water costs, an official at the research center said. "Irrigation efficiency was increased from 106.9 to 123.5 pounds of grain per inch of water by bench leveling."

Figuring the dollar value of the savings in irrigation costs and increased yield, Jim Vallant, Agricultural Engineer, said the study showed farmers could have made \$21.22 per acre more under parallel practices.

A three-year average of the two land management practices showed bench-leveled areas producing 88 pounds more grain per acre on 11.3 inches less water, returning \$13.94 per acre more than contoured slopes planted in grain sorghum.

"This saving of water while increasing yields is extremely important when considering our diminishing underground water supply," the official said.

**NO MORE SLEEPERS**  
CARBONDALE, Ill. — The Pullman cars or the Illinois Central's Panama Limited from Chicago to New Orleans are now a mere memory.

Vernon Paul, IC district passenger agent in Carbondale said the sleeping car service will be replaced by coach cars.

Geologists say the Earth's hard crust is relatively as thin as the skin on a large apple, only about 30 miles thick through the continents and dwindling to three miles beneath mid-ocean. The crust floats on the hot, semi-plastic bedrock interior.

On Nov. 12, observers across the United States saw Mars, Jupiter and Uranus just north of the waning crescent moon.

# ARE THE TALK OF THE TOWN



**Round Steak**  
U.S.D.A. Choice Beef-Center Cut Bone In Steak!  
**lb. 98¢**  
LOW EVERYDAY DISCOUNT PRICE



**Sirloin Steak**  
U.S.D.A. Choice Beef-Full Cut Bone In Steak!  
**lb. 98¢**  
LOW EVERYDAY DISCOUNT PRICE



**Ground Beef**  
Safeway Pure Beef-3 lb. Pkg. or More-Low Discount!  
**lb. 53¢**  
LOW EVERYDAY DISCOUNT PRICE



**Safeway Discount Offers You Low Discount Prices 7 Days A Week, Quality Name Brands, U.S.D.A. Choice Beef, And Sparkling Fresh Produce-Shop And Save At Safeway!**

**Everyday Low Discount Price on Safeway Meat!**

Boneless Steak	Center Round	5 lb.	\$1.09
Top Round Steak	Choice Beef	5 lb.	\$1.29
Cube Steak	U.S. Choice Beef Steak	5 lb.	\$1.39
Beef Liver	U.S. Choice Beef Liver	5 lb.	59¢
Beef Heart	U.S. Choice Beef Hearts	5 lb.	59¢
Beef Tongue	U.S. Choice Beef Tongue	5 lb.	59¢
<b>Rib Steak</b>	U.S.D.A. Choice Beef Lean Tender Steak!	5 lb.	<b>99¢</b>
<b>T-Bone Steak</b>	U.S. Choice Beef Club Steak	5 lb.	<b>\$1.19</b>
<b>Porterhouse</b>	U.S.D.A. Choice Beef Steak	5 lb.	<b>\$1.29</b>

**Everyday Low Discount Price on Safeway Meat!**

Short Ribs	U.S. Choice Beef Ribs	3 lb.	39¢
Stewing Beef	Boneless Beef	5 lb.	89¢
Rib Roast	U.S. Choice Beef Roast	5 lb.	99¢
Boneless Rump	Choice Roast	5 lb.	\$1.18
Bottom Round	Choice Beef	5 lb.	\$1.18
Sirloin Roast	Single Tip Choice Beef	5 lb.	\$1.29
<b>Chuck Roast</b>	U.S.D.A. Choice Beef Blade Cut Chuck!	5 lb.	<b>58¢</b>
<b>7-Bone Roast</b>	U.S.D.A. Choice Beef Center Cut Roast	5 lb.	<b>49¢</b>
<b>Boneless Roast</b>	Roasted and Tied Beef Shoulder	5 lb.	<b>89¢</b>

# Be A Cash Saver!!

Stuffed Olives	Empress No. 12 Olives	5 oz. Jar	49¢
Vanilla Wafers	Melrose Cookies	1 lb. Pkg.	27¢
Marshmallows	Fruit Puff	10 oz. Pkg.	23¢
Wild Rice	Uncle Ben Long Grain Wild Rice	6 oz. Pkg.	75¢
Grahams	Nabisco Super Honey Grahams	1 lb. Pkg.	39¢

Dry Peanuts	Planters Dry Roast Peanuts	5 oz. Can	63¢
Dry Cashews	or Mixed Nuts Planters	5 oz. Can	81¢
Spanish Nuts	Planters Dry Roast Peanuts	5 oz. Can	49¢
Cocktail Nuts	Planters Peanuts	13 oz. Can	72¢
Cocktail Nuts	Planters Peanuts	7 oz. Can	41¢

Cragmont	Soft Beverages Wide Selection	2 qt. Bottle	29¢
Folgers Coffee	All Grinds To Choose	1 lb. Can	93¢
Folgers Coffee	All Grinds To Choose	2 lb. Can	\$1.85
Folgers Coffee	All Grinds To Choose	3 lb. Can	\$2.77
Vanilla Wafers	Sunshine Cookies	10 oz. Pkg.	43¢

Macaroni	Skinnars Short Cut Elbow Macaroni	10 oz. Pkg.	21¢
Spaghetti	Skinnars Long Tasty Spaghetti	10 oz. Pkg.	21¢
Spaghetti	Chef-Boy-Ar-Dee Sauce with Meat!	15 oz. Can	35¢
Mushrooms	Chef-Boy-Ar-Dee Sauce/Mushrooms	15 oz. Can	35¢
Beefaroni	Chef-Boy-Ar-Dee Beefaroni!	15 oz. Can	37¢

**Tide-XK**  
Laundry Detergent Low Discount!  
Gt. Size **82¢**



**Cottage Cheese**  
Lucerne Bonus Quality-Cottage Cheese-At Safeway's "Super Saver Price!"  
2 lb. Ctn. **49¢**

**Mrs. Wrights Biscuits**  
Butter-Me-Not Biscuits At Super Saver Price!  
9 1/2 Oz. Can **12¢**

**EVERYDAY LOW DISCOUNT**

Large Eggs	Cream 'O The Crop Grade AA Egg!	Doz.	51¢
Large Eggs	Breakfast Gems Grade A Egg!	Doz.	49¢
Egg Nog	Lucerne Bonus Quality Egg Nog!	1/2 gal. Ctn.	99¢
Lucerne Yogurt	Bonus Quality!	8 oz. Ctn.	29¢
Low Fat Milk	Lucerne Bonus Quality Milk	Gal. Ctn.	90¢
Choc. Milk	Lucerne Bonus Quality Milk	1/2 gal. Ctn.	63¢
Gelatin Salad	Quality	15 oz. Ctn.	38¢



<b>Bananas</b>	Fancy Golden Plump Select Bananas-At Safeway's Big Super Saver Price!	lb. <b>9¢</b>
<b>Red Apples</b>	Red Rome Extra Fancy Apples-At Safeway's Big Super Saver Price!	lb. <b>14¢</b>
<b>Grapefruit</b>	Ruby Red Luscious Grapefruit Super Saver!	For <b>10 99¢</b>

**SHOP... SAFEWAY DISCOUNT**  
For A Wide Selection Of **Christmas Trees**

D'Anjou Pears	Washington State Pears!	4 lbs.	\$1.00
White Potatoes	U.S. No. 1	10 lb. Bag	45¢
Cello Carrots	In Sanitary Film Bags!	2 lb. Bag	29¢
Yellow Corn	Fresh Golden Sweet Corn!	5 Ea.	49¢
Acorn Squash	New Crop Super Saver!	2 lb.	29¢
Purple Turnips	Firm and Heavy Purple Tops!	2 lb.	29¢
Leaf Lettuce	Fresh Crisp Green Leaf!	Ea.	23¢
Fresh Peanuts	New Crop Roasted!	lb.	49¢
Fall Nuts	Wide Selection To Choose From!	lb.	58¢
Cello Pecans	New Crop Pecans!	lb. Bag	69¢
Fresh Dates	Pump and Soft Fresh Dates!	10 oz. Pkg.	49¢
Fresh Dates	Sweet and Tasty Fresh Dates!	1 1/2 lb. Pkg.	89¢

**Golden Book Encyclopedia**  
Last Volume # 16  
On Sale Now... **\$1.29**  
Hurry & Complete Your Set **1 Ea**

**SAFEWAY**  
Prices Effective Thru Wed., Dec. 16 in Hereford

**HEARING AID**  
BY MASHATONE  
Uses 8 Transistor Cells, Stereo Integrated Micro-Circuit Built by Westinghouse

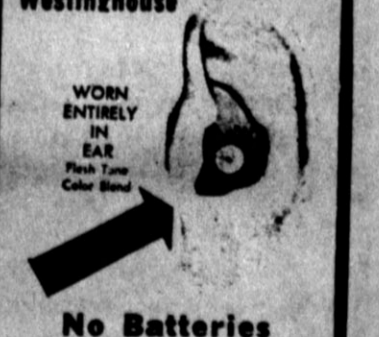

**No Batteries To Replace For 5 Full Years!**  
Permanent Power Cell Charged by Electric House Current

For more information, write, PO Box 5134, Lubbock Texas 79417





Mrs. Jack Wilcox checks recipe from old cookbook

LET'S COOK SOMETHING

## Quaint Recipe Is Used For Church Sale Cake

By SUE COLEMAN  
Women's Editor

Bible cake, made from a recipe in a cookbook compiled more than a decade ago by women of St. Thomas Episcopal Church, will be one of the items on sale at the Christmas bake sale that organization will conduct Saturday in the church's parish hall.

MRS. J. W. KIRBY supplied the recipe, with Bible references to give the names of its ingredients, as an unusual feature in the cookbook titled Panhandle Recipes, which was sold as a fund-raising project of the Episcopal women.

This year's president, Mrs. Jack Wilcox, will make the cake to be featured in the bake sale, scheduled from 10 a.m. to 5 p.m. Saturday. It will be one of numerous cakes to be on sale along with cookies, candies, plain and fancy breads and frozen casserole dishes, all planned for holiday menus.

For others who would like to try it, here is Mrs. Kirby's recipe:

**BIBLE CAKE**

- 4 1/2 cups I Kings 4:22
  - 1 cup Judges 5:25, last clause
  - 2 cups Jeremiah 6:20
  - 2 cups I Samuel 30:12
  - 2 cups Nahum 3:12
  - 2 tsp. I Samuel 14:25
  - 6 of Jeremiah 17:11
  - 1/2 cup Judges 4:19, last clause
  - 2 tsp. Amos 4:5
- Season to taste with II Chron. 9:9

AS IN MOST old-fashioned recipes, there are no directions for mixing the cake but anyone who makes cakes will know how that is done.

Of course the trick is to look up the Bible references to discover the ingredients, but the old cookbook gave explanatory words and since different versions of the Old Testament use different words in some cases, the translation is needed.

Here are the ingredients in the order they are listed above: Flour, butter, sugar, raisins, figs, honey, eggs, milk, leaven (baking powder) and spices.

Recipes for other items in the bake sale will be available Saturday, to be sold from a recipe

tree. A door prize will be given, simply for registration — there is no admission charge, of course.

Not only the quaint Bible Cake recipe, but many others from the good cooks of Hereford are included in the old recipe book, which makes interesting reading if only to check the names of those contributing recipes.

It carries advertisements of Hereford business houses with many familiar names but also many for firms which have been sold, changed names or gone out of business since the book was published.

Some not now listed among local businesses are Thomas Food, McCullough Motors, Sears Grain, Easley Service Station, Hereford News Stand, Wonderland Childrens Shop, C. R. Smith & Son Real Estate, Earl Hendricks Buick, Halle Drug, Lamm Jewelry, Corbett Cleaning and Kinsey Motors.

Some authorities say the dolphin has a beak, the porpoise a blunter nose. In the United States most people, including biologists, call all these members of the whale order porpoises.

### At The Library

## Murder Investigation Bizarre

Famous inventor Albert Hull's body was found sprawled in the middle of a country road with no sign of violence. When dozens of lifeless animals were found near the same road with no violence shown them, the plot thickens. Check this novel out at Deaf Smith County Library this week and discover the reasons for these mysterious deaths.

**A SCREAM OF MURDER**  
By Gordon Ashe

The bulletin attached to the photograph read: If this man is seen and identified beyond reasonable doubt, he should be held and Deputy Commissioner Dawlish should be informed immediately at New Scotland Yard.

The order was signed by the Home Secretary, the only person with complete authority over all the police forces in Britain.

That meant that finding the famous inventor Albert Hull was top priority, and when his body was found sprawled in the middle of a country road, Patrick Dawlish began an investigation of what would prove to be one of the most dangerous and bizarre cases he had ever encountered in his long career as a law-enforcement officer.

First there was the question of Hull's death. He had been running along the road one moment and was struck down the next, dead by some force that left his body completely unmarked.

And then there was the mystery behind the 350-year-old Branford Manor close by, a once grand estate that was forced to rent many of its outbuildings to a communal group of hippies—or at least so they appeared.

And who could explain the sudden and instantaneous death one morning of dozens of cattle, birds, and countryside animals in the fields surrounding the manor property?

With all the deft skill that has made him one of the world's outstanding mystery novelists, John Creasey—as Gordon Ashe—, spins another fascinating and wholly satisfying suspense story that is well calculated to please his many fans.

**GREEK WEDDING**

By Jane Aiken Hodge  
Romance had been the last thing in Phyllida Vannik's mind when she began her journey across the Atlantic to the shores of Greece in search of

her younger brother. But amidst the bloody revolution that swept across that troubled land, she found herself torn by her love for the two men to whom she owed so much.

Set in the beginning of the nineteenth century when the Greeks made their desperate bid for freedom from the Turks, this is an exciting tale of powerful personalities in conflict and a deeply moving drama of love and pride—and treachery—revealed against the vivid background of smoldering villages and steep mountain trails overlooking the blue Aegean.

"Liquid sunshine" keeps residents refreshed and cool on Dominica Island in the West Indies, the National Geographic says. The unusual rainfall is such a fine mist that it can only be seen when backlit by the sun. Gently drifting from a cloudless sky, it gives a sensation more of coolness than of wetness.

# TECO PRODUCTS

Where You'll Find Those Gifts  
Just Right For a COWBOY CHRISTMAS

<p><b>BOOT JACKS</b> Many Styles to Choose From Ranging <b>\$2.95 to \$6.95</b></p>	<p>Soft Lay, Regular Lay &amp; Hard Lay</p> <p><b>LARIAT ROPES</b> 7/16" Nylon</p>	<p>NAVAJO WOOL &amp; HAIR <b>SADDLE BLANKETS</b> Single 30"x30" Double 30"x60" Square or Round Corners</p>
---	--	--

**Come On Out East Hwy. 60 to TECO**  
For Equipment or Gifts · You'll Be Glad You Did

## IT'S OLDS "CATCH-UP" TIME!

They're here — '71 Cutlasses! And Olds dealers are out to catch up! So it's easy for budget-minded buyers to become Olds owners!



Cutlass S: Olds looks, class and value — for what you'd pay for so-called "low-price" cars. Nice touches like lowered hood, Magic-Mirror Finish, solid Body by Fisher are yours to enjoy. See your Olds dealer today!



For Him or Her  
**BILLFOLDS**  
Names stamped in gold  
free **COWAN'S**  
Downtown

## OLLIE FORBUS ESTATE SALE

**SATURDAY, DECEMBER 19, 1:30 P.M.**  
**1013 Park Ave., Hereford, Texas**

<p><b>ANTIQUES</b></p> <ul style="list-style-type: none"> <li>1—Antique Chartola Grand Harpsicord</li> <li>1—Antique Bed &amp; Dresser</li> <li>2—Antique Wash Bowls &amp; Jitchers</li> <li>1—Antique 3-Pc. Bedroom Suite</li> <li>2—Antique Marble Wash Stands</li> <li>1—Antique Walnut Wash Stand</li> <li>1—Antique Dough Box</li> <li>1—Coal Scuttle</li> <li>1—Antique Kitchen Safe (Good Shape)</li> <li>1—Antique Spice Set</li> <li>1—Lot Antique Lamps &amp; Light Fixtures</li> <li>1—Antique Drop Leaf Table &amp; 4 Bentwood Chairs</li> <li>2—Antique Clocks</li> <li>1—Antique Victorian Couch (Excellent)</li> <li>1—Antique High Chair</li> <li>Plus Many More Antiques</li> </ul>	<p><b>OTHERS</b></p> <ul style="list-style-type: none"> <li>1—Chest (Nice)</li> <li>1—Hoover Vacuum Cleaner</li> <li>3—Gas Heaters</li> <li>1—Electric Heater</li> <li>1—Frigidaire Gas Washer</li> <li>1—Modern Bedroom Suite</li> <li>2—Clothes Hampers</li> <li>2—Occasional Chairs</li> <li>1—Large Lot of Pictures &amp; Frames</li> <li>1—G.E. Electric Cook Stove</li> <li>1—Lot Kitchen Appliances</li> <li>1—Dress Maker Sewing Machine</li> <li>1—French Provincial Couch</li> <li>1—Mediterranean Coffee Table</li> <li>3—Marble Spot Tables</li> <li>2—Antique Wash Bowls &amp; Pitchers</li> <li>1—G.E. Electric Cook Stove</li> <li>Plus Much, Much More!!</li> </ul>
--	---

A fine offering of collectors items in many patterns from many countries.  
Patterns include Copidemonte, Burvian, Haviland  
Types includes roompotes, vases, plates, cups & saucers, ash trays, mugs, pitchers, animal dishes, and urns. Also brass ware and wood dishes.  
INSPECT SATURDAY MORNING — NO MINIMUM — NO RESERVATION

**CONVENTIONAL AUCTION CO.**  
(Home of the fastest drawl in the west)  
**Arvell Williams**  
364-5149 Hereford

## POOR FELLER!

HE JUST COULDN'T BELIEVE  
THAT HIS CAR COULD PRODUCE  
**110 VOLT POWER**

IT IS SORTA FANTASTIC WHEN  
YOU THINK OF THE POSSIBILITES!

**CALL NEW HOLLAND HEREFORD**  
**364-4001**  
SOUTH HIGHWAY 385

THE LOW PRICE  
WILL  
SHOCK YOU



# Saturday First Day For Plains' Pheasant Hunters



**SEASON NEARS** — Shown here is a Chinese Ring Neck pheasant, common in this area, which will be the target of hunters when pheasant season opens Saturday.

Hereford, along with the rest of the High Plains cities, is readying itself for the onslaught of hunter Saturday when pheasant season officially opens in this area.

"With these people coming in it is going to mean more money in Hereford. It will not only be spent in the stores, motels, and service stations, but the landowners in the county will benefit from the hunting rights on their land," said Dan Herrington, of the Soil Conservation Service here.

Pheasant hunting on the High Plains of Texas is a fairly recent sport for hunters. The sport is on an increase and it will need to have help from the landowners in this area to make it one of the biggest sports around, Herrington said.

He said because so great a percentage of our land has been fenced and plowed, the farms and ranches comprise the county's pheasant habitat and by the same token, the farmer is the principle game manager.

"Some of the common soil and water conservation practices are beneficial to the pheasant population," Herrington said, "by providing food and cover and general improvement in their habitat."

Strip cropping attracts about twice as many pheasants as undivided fields. Strip cropping is where strips of tilled crops are alternated with strips of grass and legume crops.

Sloping ends of contoured and strip cropped fields can be seeded to grasses and legumes and this provides undisturbed nesting cover for the pheasants when not mowed until after small-grain harvest.

Stubble mulches and crop residues, conserved by farmers, furnish the food and cover for the birds.

These features, coupled with windbreaks, add to the security of the pheasants. Windbreaks prevent soil from blowing, protect buildings and provide winter food and shelter for pheasants.

"Field borders are an ideal way to improve the habitat of pheasants," Herrington said "They can be planted in grass or legume crop and left standing until after the nesting season."

Odd areas on farms and ranches are ideal places for the farmer or rancher to manage for the pheasant, he said, and these areas should be protected from grazing and from fire. Trees and shrubs can be planted in these areas for food and protection.

"The success of the pheasants on the High Plains of Texas not only depends on the farmer and rancher, but the hunters as well. The game needs to be harvested by the hunter to survive," he said. "The hunter also needs to stay within by the bag limit and regulations set by the Wildlife Department officials."

More information about management of the pheasants can be obtained from the local SCS office or from Chuck Cosper of the Parks and Wildlife Department.



## FEEDING T-E LIQUID FEED IS SO EASY IT COULD SPOIL YOU

When you get out of bed in the morning, your supplement feeding chores may already be done for days to come—if you're feeding T-E Liquid Feed Supplement.

Because one refill of the free-choice range feeders will take care of your herd for about ten days, using a T-E feeder for every 75 to 100 head. All you have to do is make the rounds, once every ten days, stopping at each feeder long enough to watch it fill up.

T-E Liquid Feed Supplement cuts out most of the time, labor and equipment connected with dry supplements... saves you money.

The proof of T-E Liquid Feed Supplement is in the extra quality your animals will show—extra energy, extra good health, extra gain. And that means extra profits from your range feeding program.

T-E Liquid Feed Supplement along with adequate roughage, minerals and water, is the easy way to be sure your animals are getting the protein, phosphorus, vitamins and trace minerals they need for energy and growth.

Of course, you do have to get out of bed—at least every ten days. Otherwise it could spoil you.

**T-E LIQUID FEED SUPPLEMENT IS MADE FROM A PATENTED FORMULA**

The basic ingredients of T-E Liquid Feed Supplement are urea, phosphoric acid, molasses, vitamins A, D and E and trace minerals. The urea is chemically inhibited (by the patented formulation with phosphoric acid and molasses) to control the release of nitrogen and pace its conversion into protein for more efficient use by the animal.



**LIQUID FEED SUPPLEMENT**

**GUSEMAN SUPPLY TAYLOR - EVANS**

## Sugar Program Makes Profit For Government

**COLORADO SPRINGS** — The United States sugar program is an agricultural program that is not only works but it makes a profit for our government, President John B. Bunker of Holly Sugar Corporation said last week.

Speaking before the 5th annual

Economics and Agricultural Institute sponsored by the Moorhead, Minn. Chamber of Commerce Bunker said the American consumer, sugar producers and refiners, the government and the taxpayer.

"The sugar program is self-supporting and doesn't cost

the taxpayer one cent. In fact, to date the program has paid into the U. S. Treasury more than 611 million dollars over what the program costs to administer," Bunker pointed out. Bunker also called for a joint sugarbeet grower-sugar industry program to assure continuation of sugar legislation which expires in 1971.

All sugar production and marketing in the United States has been governed for the past 36 years by Congressional legislation known as The Sugar Act of 1948 as amended.

The Act assures that the nation's sugar needs will be met at stable prices which will be fair to both consumer and producer.

Bunker pointed out that most countries have laws similar to our Sugar Act which regulate production of and trade in sugar.

"The time is now for growers and processors to get together to explain the advantages of the present sugar control system to consumers and to the government," Bunker said.

He said that this explanation should stress the fact that not only is the Act beneficial to our balance of payments but that the sugar program is self-supporting and doesn't cost the taxpayer a cent.

Bunker criticized proponents

of the cheap price of "world sugar" which he explained was homeless sugar that has been dumped in search of a buyer. He said that in the "world" market is only about 10 percent of the world's supply.

"When international tensions rise or when supplies fall, prices soar above the American price. About six or seven years ago when sugar production in the world fell, prices on the so-called 'world market' increased seven times.

"Although we felt some effect of this on our own markets, even this crisis had fewer repercussions here than elsewhere, thanks to the mechanism provided by the Sugar Act," Bunker said.

He pointed out that in efficiency, the United States paces the world in sugar production in output per acre and output per man hour of labor.

He said that American farmers have advanced more in the last 30 years than have all the farmers in all the history of recorded time.

## Guests Invited To Flower Show

Froczing weather early this fall forced a postponement of Hereford Garden Club's annual autumn flower show, so an unusual winter show will be staged instead. It is scheduled at 2:30 p. m. Saturday in the R. L. Ethridge home, 400 Western.

Members are inviting guests for the placement show which has as its theme, Everone Loves Christmas. Bud to Blossom Garden Club members have all been invited.

Mrs. Ray Johnson is general show chairman and the schedule was prepared by Mmes. O. G. Hill Sr., L. W. Norell and Ethridge. Mrs. Norvell is club president.

Mrs. R. L. Layman and Mrs. Ben Childers are on the committee for clerks and awards; Mrs. John N. Jacobsen Jr. heads the committee on judges; Mrs. W. C. Hromas and Mrs. Layman are in charge of staging.

Both artistic and horticulture divisions will be a part of the show; educational and conserv-

ation displays are planned also.

Horticultural entries will include evergreens, processed plant material and potted plants.

Subjects of the artistic entries conform to the Christmas theme and include Cheery Welcome, Christmas Reflections, Deck the Halls and Warmth of Christmas.

The winter resort of Alta, Utah received what was called a "chocolate snowfall" in 1955. Surprised vacationists saw tan and light brown crystals, colored by alkali, cover the mountain-side.

On the Italian island Sardinia sheep and goats outnumber people two to one, reflecting the deeply embedded agricultural economy. The perky Sardinian burro, hardly bigger than a goat, still provides inter-village transportation.

Agricultural authorities estimate that up to \$100 million in crops may be lost to birds in the United States each year. The Federal Aviation Authority also notes that collisions between birds and planes cost about \$10 million annually.

Read the classified Want Ads

**A. O. THOMPSON ABSTRACT CO.**

Mr. and Mrs. A. J. Schroeter,

Paul B. Schroeter Mgr. P. O. Box 78 Courthouse

Phone 364-1504

## People who cook with pride cook with GAS. Mrs. S. M. Smith does.

Some of the world's best cooks are found in the kitchens of America, and they give themselves every cooking advantage, like gas range cooking. Good cooks like Mrs. Smith and nine out of 10 professional cooks agree that precise temperature control makes the difference in good cooking, and with gas you get exactly that. Gas also gives immediate response and constant temperature, so important in oven cooking.

So, give yourself every advantage and cook with gas. Remember, people who cook with pride cook with gas.

Here's one of Mrs. Smith's favorite recipes.



**PIONEER NATURAL GAS COMPANY**

### RICE WITH QUAIL OR DOVE CASSEROLE

Mrs. S. M. Smith, 1300 Runnels, Big Spring

- 5 cups cooked rice (as directed on package)
- 4 sticks celery diced
- 4 diced pimentos
- 2 cans mushroom soup (undiluted)
- 1 small onion—grated
- 1 cup grated cheese
- 1 green pepper cut very fine
- 4 or 5 cups cooked quail or dove (cut in cubes)



Place 6 or 7 birds in a baking pan. Cover with water, add 2 sticks of butter, salt, pepper, 1 bay leaf, a sprinkle of rosemary. Cover. Place in oven and bake at 350 degrees for about an hour and a half or until tender. Cool and cube. Place in buttered casserole—rice, quail, pepper, onion, and pimento. Pour two cans of undiluted mushroom soup over mixture. Top with grated cheese. Cook in uncovered dish for about 45 minutes at 300 degrees. Serves 12 people. (chicken or turkey may be used)

**YOUR INVITED!**

# to GROW MEAT Co. Inc.

Yes we are in a new building and we want to show it off so we're inviting everyone to our

## OPEN HOUSE!

from 2:00 to 5:00 p.m.

**SUNDAY AFTERNOON**

DOOR PRIZES REFRESHMENTS WILL BE SERVED

on Hwy 214 South of **FRIONA, TEXAS**

Be sure and come see the new facilities at **CROW MEAT CO., INC.**

**HWY. 214 SOUTH FRIONA Everyone Come**



PIGGY WIGGLY PIGGLY WIGGLY PIGGLY WIGGLY PIGGLY WIGGLY WIGGLY PIGGLY WIGGLY



WITH **LOWER PRICES**

U. S. D. A. GRADED FRESH WHOLE



**FRYER PARTS**  
Breast Lb. 79c  
Thighs Lb. 59c  
Drumsticks Lb. 59c

U. S. D. A. CHOICE  
**ROUND STEAK** Lb. **95c**

**FRYERS**

**25c** Lb. **35c** Lb.

Fresh Grain Fed Lean Pork  
**PORK ROAST** Lb. **49c**  
**PORK CHOPS** End Cut Lb. **69c**  
**PORK CHOPS** Center Cut Lb. **98c**  
**PORK CHOPS** Family Pak Lb. **75c**



Shrinkless  
Armour Star  
**BACON** 1 Lb. Pkg. **69c**



**2 QT. CASSEROLE W/COVER**  
Reg. \$5.95  
WITH \$3.00  
**\$4.19**  
PURCHASE, ONLY

THIS WEEK'S FEATURE  
**VOGUE**  
CERAMIC PORCELAIN  
COOKWARE

Sale Ends Sat., Dec. 12.  
Get The Pieces You  
Missed To Complete  
Your Set Now . . .  
Supplies Are Limited



**10" COVERED CHICKEN FRYER**  
Reg. \$6.95  
With \$3.00  
**\$4.99**  
Purchase Only

- PICKLES** Shurfine Fresh Pak Dills Quart Jars **2 For 99c**
- STRAWBERRIES** Kern's Sliced Sweetened 10 oz. **4 For \$1**
- CHILI** Armour Texas Brand No Beans 19 oz. Can Hunts **65c**
- TOMATO SAUCE** 8 oz. **5 For 49c**
- ALPO DOG FOOD** Savory Stew Tall Cans **5 For \$1**
- PUMPKIN** Del Monte No. 303 Cans **5 For \$1**
- MARSHMALLOWS** Kraft's Miniature 10 1/2 oz. **2 Pkgs. 39c**
- CHOCOLATE MORSELS** Nestle's 12 oz. Pkg. **49c**
- BEETS** Shurfine Sliced No. 303 Can **7 For \$1**
- HOMINY** Shurfine White No. 2 1/2 Can **5 For \$1**
- CORN MEAL** Gladiola White 5 Lb. Bag **49c**
- MAYONNAISE** Tart & Creamy Quart Jar **49c**
- MARSHMALLOW CREME** Kraft's 7 oz. Jar **25c**
- FRUITS & PEELS** Candied Lb. **69c**
- COCONUT** Bakers, Angel Flake 14 oz. Pkg. **59c**
- SYRUP** Blackburns White or Waffle Qt. Bottle **49c**
- EVAPORATED MILK** Shurfine Tall Cans **6 For \$1**
- CRANBERRY SAUCE** Shurfine No. 300 Cans **2 For 49c**
- KETCHUP** Heinz Tomato 20 oz. Bottles **3 For \$1**

**FREE!! FREE**  
**100 Gunn Bros. Stamps**  
week of Dec. 10 thru 12th  
With The Purchase Of Each TOY, DOLL, APPLIANCE, CHRISTMAS WRAP, ETC.

Official Size & Weight	Each	\$2.98
<b>FOOTBALLS</b>		
Mattel Collectors Indy Team	Now	\$3.49
<b>HOT WHEELS</b>		
Hot Rods Snap Together	2 For	\$1.00
<b>MODEL KITS</b> Reg. 69c		
New Living Doll	Each	\$4.95
<b>TALKING BARBIE</b>		
Barbie & Ken	Set	\$1.69
<b>DOLL CLOTHES</b>		
Mattel Talking Doll	Each	\$8.95
<b>CHATTY CATHY</b>		
Outdoor & Indoor	From	\$1.69
<b>CHRISTMAS LIGHTS</b>		
Ass't.	98c To	\$1.49
<b>CHRISTMAS WRAP</b>		

PIGGY WIGGLY CHRISTMAS  
**PENNY PINCHER PRICES**

Pure Vegetable Shortening	3 Lb. Can	<b>69c</b>
<b>SNOWDRIFT</b>		
Tom Scott	13 oz. Can	<b>59c</b>
<b>MIXED NUTS</b>		
Emerald	8 oz. Can	<b>79c</b>
<b>SHELLED WALNUTS</b>		
Ellis, Guaranteed Fresh	10 oz. Pkg.	<b>99c</b>
<b>SHELLED PECANS</b>		
Sunshine Krispy	2 Lb. Box	<b>63c</b>
<b>CRACKERS</b>		
Knotts Berry Farm & Smuckers	Preserves & Jelly Starting At	<b>\$1.99</b>
<b>GIFT PACKS</b>		

**PRICES GOOD THRU SAT., DEC 12, 1970**

**RED EMPEROR & CALIFORNIA ALMERIA**

**GRAPES**  
FRESH & LARGE

**4 LBS. \$1**

**BANANAS** Central American Golden Ripe, Lb. **10c**

**CRANBERRIES** Ocean Spray 1 Lb. Pkg. **2 For 59c**

**JONATHAN APPLES** 3 Lb. Bag **49c**

**PEPPERS** California Bell Extra Nice **25c**

**GREEN CABBAGE** Lb. **7c**

**POTATOES** All Purpose White 10 Lb. Bag, Only **49c**

Close-Up	Family Size	<b>79c</b>	Gold Medal	Enriched 5 Lb. Bag	<b>49c</b>
<b>TOOTHPASTE</b>	\$1.05 Value		<b>FLOUR</b>		
Ladies'	Reg. \$2.49	<b>\$1.49</b>	Zee Topic Tone	Ass't. Colors	<b>2 For 25c</b>
<b>HOUSE SHOES</b>	Reg. \$1.99	<b>\$1.29</b>	<b>NAPKINS</b>	60 Ct. Pkg.	
Ladies'	First Quality	<b>2 For 99c</b>	Family Size	50c Off Deal	<b>\$2.19</b>
<b>PANTY HOSE</b>	Super Stretch		<b>TIDE XK</b>	10 Lb., 11 oz. Box	

FOR A *happier, safer holiday*

...WHEN YOU MAKE IT **one for the road**  
MAKE IT **INSTANT MAXWELL HOUSE**

**\$1.59**

12 oz. Jar For 10 oz. Price

**LOOK!!**

YOUR GUNN BROS. STAMPS REDEMPTION CENTER, 401 MAIN WILL BE OPEN ON MONDAY ALSO DURING NOON HOUR THRU CHRISTMAS

**For Your Special Holidays**

SUNKIST ORANGES . . . Gift Pack **\$2.49**

WASHINGTON RED DELICIOUS APPLES Gift Pack **\$4.49**

MIX OR MATCH **58c**

WALNUTS  
BRAZIL NUTS  
ALMONDS Lb.

PEANUTS Raw or Roasted **3 Lbs. \$1**

PECANS New Crop Lb. **69c**

PRICES ON CHRISTMAS CHRISTMAS CANDLES! CHECK OUR BEAUTIFUL ASSORTMENT OF LIGHTS, DECORATIONS, TREES, STANDS, APPLIANCES, AND OTHER CHRISTMAS ITEMS AT PIGGLY WIGGLY!

PIGGY WIGGLY PIGGLY WIGGLY PIGGLY WIGGLY PIGGLY WIGGLY WIGGLY PIGGLY WIGGLY