

Serving the Most Prosperous Sections of Eastland, Brown and Comanche Counties.

The Rising Star Record

WINNER
of the Distinguished
Service Award of the
Vocational Agriculture Teachers
Association of Texas

ESTABLISHED IN 1890

RISING STAR, EASTLAND COUNTY, TEXAS 76471

THURSDAY, AUGUST 27, 1964

VOLUME 74, No. 45

"Little Sister" Alaskans Call Texas Visitor

Alaska, that geographic giant of the northwest which displaced Texas as the biggest state in the Union, is a land of strange contrasts — of plushy hotels with silken bedsheets and undrinkable water, of frozen rivers obscured by their own dust.

So says Mrs. Olive D. Schaefer, Cisco school teacher who has just returned from a month's vacation in that land of adventure, the 49th state.

There exist side by side hot springs and glaciers, ice fields and volcanoes, modern cities and primitive villages, barren tundra and the lush Matanuska Valley with its 50-pound cabbages and 7-pound turnips.

"Alaska's all-enveloping dust seems so out of place in that scenic wonderland," said Mrs. Schaefer.

The quake damage was shattering. The main street of Anchorage, Fourth Avenue, with its 30-foot chasms, has been repaired with no evidence remaining, but many buildings are still leaning, tilted, cracked and unusable, waiting to be razed and perhaps rebuilt. The town of Portage has gone and will not be rebuilt.

"By far the most interesting and unusual section of Alaska is the Arctic region. Nome and Katzebue give a picture of real Alaska as we imagine it to be. Katzebue has a population of 1,400 — 1,300 Eskimoes, 100 whites and 1,400 husky dogs. It takes 1,500 pounds of fish to feed one of these dogs for a year so fishing is a never-ending job there. The fish, whales, seal and walrus are killed, cut and dried on the beach of the Arctic ocean. There is no sanitation. The stench is something one cannot even yet erase from one's nostrils.

"Even so the keening of the dogs during a night which never really grew dark, was a most memorable and pleasant experience. One dog would start his whining wail and the remainder of the 1,400 would join in until waves of the sound would wrap the earth in sympathy. Then as suddenly as it began the sound would cease.

"When it was learned that I was from Texas, I was promptly dubbed 'Little Sister.' The people were quite friendly and grateful for the tax money coming their way.

"Pertinently put, Will Rogers, when asked what he thought of Alaska as a whole, replied 'That's right!'"

Walkers See Sons On 1500-Mile Trip West

Mr. and Mrs. C. W. Walker returned August 21 from a 1,400-mile trip through West Texas and New Mexico during which they visited their sons and other relatives. From Rising Star August 17, they drove to Sierra Blanca where they visited a brother of C. W., J. A. Walker and his family. From Sierra Blanca their tour took them through Guadalupe pass to Jal, N. M., to visit a son, Jerry Wayne Walker, and family; to Hobbs, N. M., and another son, Charles, Jr., and family; to Amarillo, Tex., where they visited a third son, James E. Walker and family, and greeted a new grandson; to Petersburg, Tex., where Mrs. Walker's mother, Mary Denton, and a sister, Lucille Moore, live; to Lubbock and a sister of Mr. Walker, Ruby Red; and then to Big Spring where they visited a daughter-in-law, Mrs. Howard Walker and sons who returned with them for a visit.

They reported a nice, cool trip during which it rained every day.

Public Invited To Long Branch Fifth Sunday

The public is invited to the regular fifth Sunday singing at Long Branch church Sunday, beginning at 2 p.m., Henry Carter, chairman of the committee, announced.

Sixty Years of Wedded Life . . .



MR. AND MRS. J. E. BOYD

Mr. and Mrs. Boyd To Celebrate 60th Year of Wedded Life Sunday, Aug. 30

Celebrating the 60th year of their marriage, Mr. and Mrs. J. E. Boyd will be honored by their six living children next Sunday with an open house at the home of their daughter, Mrs. Eula Grisham.

The celebration predates the actual anniversary of their wedding by almost two weeks, but the August 30 date was set in order that all members of the family might attend without interfering with school duties of the younger children.

The family has asked that no gifts be brought, but all friends, relatives and neighbors are invited to attend.

The open house will be held from 2 to 4 in the afternoon at the Grisham home at 203 East Ross Street.

Mr. and Mrs. Boyd were married on September 11, 1904, at Athens, Texas.

They have three sons and three daughters.

Funeral for Mrs. Billy Windham held Saturday.

Mrs. Billy M. (Naoka) Windham, 34, of Roswell, N. M., died at 8:10 p.m. Wednesday in St. Mary's Hospital in Roswell after a year's illness.

Funeral was held at 2 p.m. Saturday in Higginbotham Funeral Chapel with the Rev. D. L. Barnes, retired Novice minister, officiating. Burial was in May Cemetery.

Born Jan. 11, 1930 in Yokohama, Japan, she married Billy Morgan Windham, Dec. 3, 1951, in Yokohama. She was a member of the Methodist Church.

Surviving are her husband; two sons, Johnny and Phillip Lee of the Roswell home; her mother, two sisters and a brother, all in Japan.

Mr. and Mrs. Jack Shults and two children of Buda visited his mother, Mrs. Love Shults, and went on to Amarillo to visit Mrs. Jack Shults' mother. They planned to go on to Colorado state before returning home.

Mrs. Easter Gray has had surgery in Eastland Memorial Hospital.

Both Eastland and Callahan counties have been referred to the Department of Agriculture for consideration under the special program, it is reported.

At the time of the first request, the state committee told local officials that the program has not approved for any Texas counties believed to be the hardest hit by the continued dry weather, are the only Texas counties under consideration.

However, several New Mexico counties are being considered by USDA, it is reported.

Official word will probably come from Washington as to the approval or disapproval.

This county participated in an emergency feed program winter, providing certain feed stuffs delivered to ranchers and stockmen to use as feed because of the lack of grassland.

A program in which landowners are being permitted to graze soil-banked land in the county is now underway and is providing some needed relief, it is said. This program will run through October.

Grain sorghums and a limited supply of corn was made available last winter and the sorghums are expected again, if the request is approved.

THROUGH 14 STATES

Mrs. Goldie Ware, Mrs. Janie Gary, Mrs. Von Dene Willett, Denise, and Dena recently took a trip through eastern states and Canada.

They went to the New York World's Fair, Washington D. C., Niagara Falls, and many other interesting places.

They enjoyed a very cool, pleasant, safe trip.

Rains Give Big Boost To Spirits

Crop and pasture prospects in the Rising Star area were given a boost this week by a series of drought-breaking showers which began falling Saturday, Aug. 22, and by Tuesday had registered a total of 2.5 inches on the city gauge.

The intensity of the showers were varied, but within the immediate Rising Star vicinity the precipitation ranged from an inch or better to around 3 inches, according to reports.

Prospects for a fair peanut crop about Rising Star were greatly enhanced and pastures were greening up, much to the relief of cattlemen who had been forced to feed and in most instances to reduce their herds by selling on a falling market.

Although peanut planting in many areas was below normal, in the immediate vicinity of Rising Star it was estimated that about 90 per cent of the normal acreage had been planted. The showers started rapid germination of plantings which were not already up, and growers were hopefully looking to further showers and a delayed frost to give them a respectable yield.

Son-in-Law of Mrs. E. F. Bucy Succumbs

Word has been received of the death of M. E. Daniel, husband of the former Annie Mae Bucy, and son-in-law of Mrs. E. F. Bucy of Rising Star at Houston Monday night. Death was due to a heart attack.

TO TEACH AT WINTERS

Jimmy Warfield received his bachelor of arts degree from Howard Payne College, Brownwood, Friday, Aug. 23. He has accepted a position on the Winters High School faculty as teacher of math and physics next term. Mr. Warfield graduated with two majors, math and physics. He is the son of Mrs. G. H. Warfield, Rising Star.

Mrs. R. P. Gregg, son, Dale, and Ricky Hines of Port Neches are here for a visit with her mother, Mrs. J. W. Cawley, and her sister and husband, Mr. and Mrs. Oral Davis.

Virgil Bowers and daughter, Linda Sue of Abilene, Mr. and Mrs. Travis Roach, Judy and Travis, Jr. of Cisco and Mrs. C. A. Crownover of Comanche were recent guests of Mr. and Mrs. Weldon Roach.

WTUCo. Reduces Rates on Electricity

A company-wide \$1,000,000 annual reduction in electric rates was announced today by West Texas Utilities Company. One hundred and sixty three towns and communities served by the Utilities Company will benefit from the rate reduction.

The revised schedule of electric rates was filed with the City by John Pruet, WTU local manager. The new rates will be effective with meter readings made after August 31, 1964.

These new rate schedules result from a reduction in the Company's income taxes due to recent changes in the federal income tax rates and the increased usage of electricity by present customers, together with greater company operating efficiencies and economies.

"These rate reductions," Si Phillips, WTU President said, "are evidence of our policy of reducing the cost of service to customers whenever we can. The \$490,000 direct reduction in our federal income taxes, plus the improved operating efficiencies of new generating equipment we have recently put into service, as well as the new facilities now under construction,

make it possible for us to pass on again real savings to our customers. Based on 1963 sales, the new rate schedules will represent a reduction of about 3 1/2 per cent company-wide.

Approximately \$390,000 of the annual savings from the reduced rates will go to residential customers. Phillips said that with the new rates the average residential customer will get about one-third more electric service for his money than he did at the end of World War II.

In addition, the new rates will mean a saving of \$274,000 for commercial lighting customers. The cost of service to commercial general power and commercial service customers will be reduced another \$221,000, Phillips said, that churches, schools and smaller commercial customers will particularly benefit from this rate change.

Large light and power customers will have a saving of \$140,000. "All customers," Phillips pointed out, "will share in the \$75,000 saving resulting from lowering the fuel clause adjustment factor made possible by improved power plant efficiencies."

School Tax Increase Legality Is Being Checked By Board

The Rising Star public school board Tuesday called a recess in the process of adjusting tax valuations in the district in order to assure itself of the legality of the method.

The action was taken after a group of citizens protested that the Board of Equalization meeting Monday, was not legally authorized to raise the valuations.

At a meeting Tuesday night the board named a committee consisting of Jim Ray Cox, Lee Hughes and S. C. Cotton to go to Austin to confer with lawyers of the State Education Agency to ascertain if its procedure was legal and, if not, to find out just what would be necessary.

"It is imperative that we secure more tax revenues if we continue to operate our schools in accordance with state requirements," said a member of the board. "The schools will enter the 1964-65 season with budget deficit of \$16,000. We must raise our tax valuations if we are to obtain this additional amount."

Rising costs hit the schools just as other business and public institutions.

The outcry at Monday's board of equalization meeting was due, board members thought, to a misunderstanding of the wording of the notice sent to landowners and other tax payers. The notice, it was explained, was intended to mean that land valuations and NOT the actual taxes paid, would be increased to a minimum of \$15 per acre. Most land in the district is now rendered for \$10 to \$12 an acre

and the valuations increase would mean that the rendition would be increased from \$3 to \$5 per acre, it was explained. This would mean an actual tax increase of about \$1.50 on 20 acres of land.

The sessions of the equalization board have been suspended pending the report of the committee sent to Austin. They were expected back Wednesday night.

1965 Voluntary
Wheat Program
Is Announced

The 1965 voluntary wheat program in general will operate about the same as the 1964-crop program, E. E. Blackwell, Chairman, Agricultural Stabilization and Conservation Eastland County Committee has announced. While some program provisions have been modified for 1965, he said, participating farmers can get about the same returns as from the 1964 program. Some farmers may get more by using new options that will enable many producers to adapt the program more closely to their farming operations, he said.

The principal changes, compared with 1964-program provisions, are:

(1) Domestic certificates will be worth 75 cents per bushel (were 70 cents), and export certificates will be worth 30 cents per bushel (were 25 cents).

(2) Price support national average loan rate will be \$1.25 per bushel (was \$1.30).

(3) Program participants can qualify for domestic certificates on as much as 45 per cent and export certificates on as much as 35 per cent of the normal production from their allotment (were 45 per cent each).

(4) Wheat and feed grain — including oats and rye — acreage substitution will be possible. (There was no provision for substitution in the 1964 program).

(5) If the grower underplants his 1965 wheat allotment by at least 10 per cent and devotes those acres to an approved conserving use — in addition to the 11.11 per cent minimum diversion — payment on such additional diversion will be made at 50 per cent of the county loan rate on the farm's normal production of such additional acres diverted to conserving use. Maximum diversion for payment can be 20 per cent of the allotment or enough additional acreage within the allotment to make a total of 15 acres. No payment will be made for diverting to an approved conserving use the minimum diverted acreage, equal to 11.11 percent of the 1965 allotment. (Payment in 1964 was at 20 per cent for all acres diverted to conserving use).

(6) A producer can qualify for loans and certificates even though he exceeds his acreage allotment by not more than 50 per cent on any farm in which he has an interest if he stores the wheat from the excess acreage under bond and carries out conserving-use requirements of the program. (This provision was not included in the 1964 program).

Doors of Rising Star schools will open Monday for the first classes of the 1964-65 season with an enrollment expected to be about the same as last year.

The first activities of the new term will take place Friday of this week with the general faculty meeting and the registration of classes.

The faculty will meet in the study hall at 8:30 a.m. Registration of High School classes will begin at 9:30 with the Seniors and Juniors registering in rooms 5 and 6, respectively, and the Sophomores and Freshmen registering from 10:45 to 12 noon in the same rooms.

Students in the Elementary school will enroll Monday.

A full schedule of classes with buses running on regular schedule and the lunchroom operating, will be carried out Monday.

The following Monday, Sept. 7, Labor Day, will be observed as a holiday.

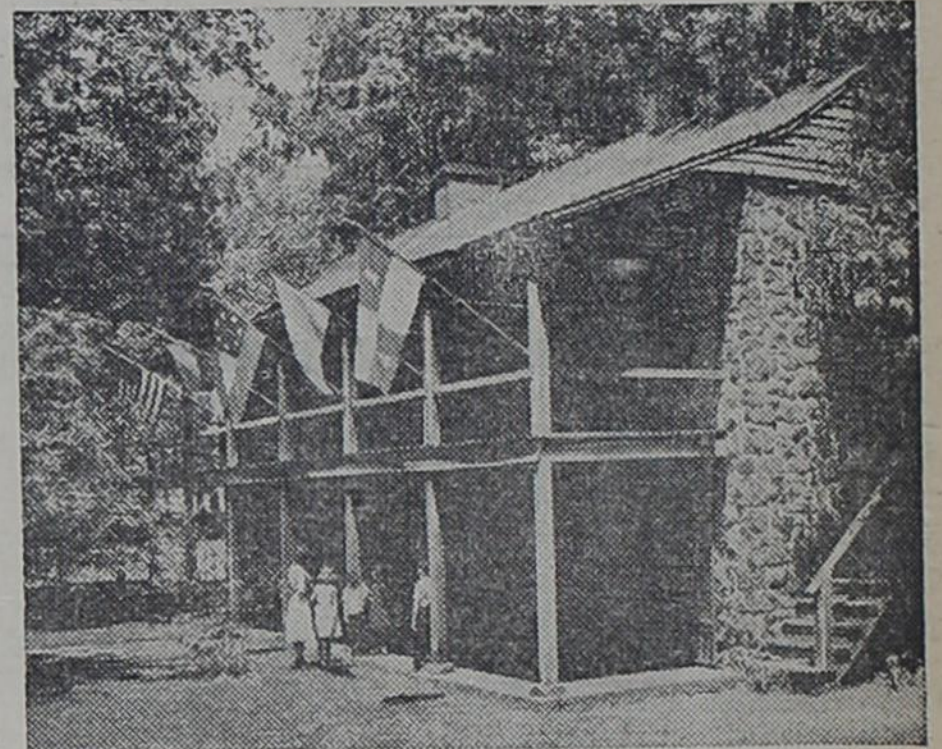

NACOGDOCHES — Built in 1779 as a Spanish trading post and fort, the Old Stone Fort is now a museum, located on the campus of Stephen F. Austin State College in Nacogdoches. Over its walls have flown eight flags.

School Doors Swing Open Next Monday

Survivors Of
Korean Vets May
Be Due Benefits

Rising Star Girl Is
Record Book Winner

HOSPITAL NEWS

ADMISSIONS:

DISMISSALS:

Two record books are already eligible for State competition. They are the district senior dress revue winner, Joy Love, and 4-H roundup favorite food winner, Sharon Harbin.

Marion A. Massey, May; Mrs. David Holt, Brownwood; J. H. Williams, Floyd Nunnally, J. F. Hollingshead, Mrs. Janie Fussell, Mrs. Raymond Gray and Roy Allen, Rising Star.

J. H. Williams, Mrs. David Holt and Marion A. Massey.

It's the Law in Texas

David heard a woman scream as he was walking home. Upon investigation he found Pete beating a woman. The woman, who was Pete's wife, was bleeding badly.

David immediately separated the parties, wrestled Pete to the ground, and held him there while a friend called the police. In the struggle David's clothes were badly torn.

Later David sued Pete for the damage to his clothes which were torn in the struggle. "Who does he think he is?" asked Pete. "This guy comes in and starts fighting me while I'm having a discussion with my wife, and now he has the gall to sue me for his clothes that got torn. He had no business butting into our family discussion."

"It looked to me as if he was going to kill that woman," said David. "All I did was try to stop a fight. Besides, I didn't hurt him. I just held him until the police got there."

Does David have the right to make Pete pay for his clothing in this case? Yes, said a New York court in a recent decision. The court, quoting Justice Cardozo, stated that danger invites rescue. The cry of distress is the summons to relief. The law does not ignore these reactions of the

mind in tracing conduct to its consequences. It recognizes them as normal. The wrong that imperils life is not only a wrong to the imperiled victim, it is also a wrong to his rescuer. The risk of rescue, if only it be not wanton, is born of the occasion.

In this case, David committed no crime. His actions were nothing more than could be expected from a reasonable person under the circumstances. No public interest can be served by a rule which would deter one person from coming to the aid of a fellow citizen who is in imminent danger of personal injury at the hands of assailants.

David won the case.

USDA Surplus Food Dates Are Announced

EASTLAND — Dates for the distribution of USDA surplus foods in Eastland county in September were announced by J. W. Elder, Sr. administrator, as follows:

Monday, Sept. 14 — Eastland, Olden and Ranger;
 Tuesday, Sept. 15 — Rising Star, Pioneer, Okra, Carbon, Gorman and Desdemona;
 Wednesday, Sept. 16 — Cisco, Seranton and Nimrod.

Other Opinions

(The following editorial, written by a college student, is published not because it reflects the editorial views of this paper, but because it illustrates the serious concern which many members of the rising generation are taking in the kind of nation they will inherit.)

By Jim Gilmore

"Don't find a fault — find a remedy, advised the late Henry Ford, noted pioneer automobile manufacturer. It would seem, however, that essential to finding any remedy would be first uncovering, recognizing, and understanding the defect. This 'rule of thumb' is equally applicable to medicine, commerce and government, our concern here being with the latter.

Increasingly during these pre-election weeks political philosophies will be expounded on street corners and over coffee tables everywhere in the United States. Each individual has the right and privilege to believe as he chooses. But in conjunction with these rights is the responsibility of every man to know WHY he believes as he does!

It is the democratic duty of every voter to study extensively the political issues with which we will be concerned in November. Without this serious reflection on the part of all voters, the American system cannot function as it was intended.

We should ask ourselves questions like these:

(1) Why have American soldiers and 20,000 Vietnamese civilians been killed by Viet Cong troops in Viet Nam the past two years with active retaliation coming only now?

(2) Why are beef imports allowed to pour into this country and sell at reduced prices, threatening to destroy the small stock farmer?

(3) Why have we donated our surplus wheat to Russia when 40 per cent of the total was used, not for relief of the starving masses, but in the manufacture of alcohol to be used in Soviet missiles?

(4) Why do we continually take part in disarmament negotiations with Russia, whose philosophy embodies the destruction of all democracies, the United States itself being the biggest prize?

These questions do have answers, unpleasant as they may be.

For myself, I have found useful information in a number of books recently published and widely read. John A. Stormer's "None Dare Call It Treason," is a well-organized collection of pertinent facts and de-

tails. "A Texan Looks at Lyndon," by J. Evatts Haley and "Lyndon's Legacy," by Frank L. Kluckhohn, deal with our president, his ambassadors, advisors and associates.

Considering the prominent role played by big government in our lives, all of us should look carefully to the kind of nation today's politicians are creating for us.

Descendants Of John and Melissa Maples Gather

Descendants of the late John C. and Melissa Maples held their annual reunion Sunday, August 2, at the American Legion Hall in Rising Star.

The occasion also celebrated the 60th wedding anniversary of Mr. and Mrs. J. W. Maples, who received a number of very nice gifts.

Present besides Mr. and Mrs. J. W. Maples were: Giles and Pearl Lockhart, Mrs. Charley Walker, Mrs. Mary Denton and Mrs. Dorothy Dunn of Rising Star; Mr. and Mrs. C. J. Maples of Eastland; Mrs. Eugenie Ford, Mack and Nellie White, Mr. and Mrs. Walter Denton and Jewel Foreman and Hugh of Cisco; Mr. and Mrs. L. C. Gipson and Mrs. Shirley, Gary, Jody and Rhoda of Carbon;

Eva Maples of Gustine; Mr. and Mrs. James Isbell, Brent and Janet of Brady; Mr. and Mrs. Giles Lockhart, Tony, Vicky, Shrita Regina of Austin; Aleta and Bob Parker of San Antonio; Linda and Fred Goodall and Kathleen Broom and Rachel of El Paso; Dot and David Massengale, Tony and Davy of Denver City; Sim and Euna Maples of Fort Worth; Bill and Isabell Maples of San Angelo; Tom Fowler of Andrews; Chuck, Sonya, Bob and Susanne Sipper of Copperton; Ethel McQuatters of Seguin; Mr. and Mrs. B. B. Brown of Azle; Ben and Ruth Graham of Holiday;

Mrs. James Douglas and children and Ernest and Eldora Maples of Valera; Judy McSpadden of Sweeny; Mrs. Addie Lloyd of Brownwood; Meda McWilliams of Abilene; Mr. and Mrs. Gil Walker of Romney; Mrs. Jessie Fowler Martin of Shares, Okla.; Mrs. Erma Maples and Jim Maples of Oklahoma City; Amos and Jewel Maples of Redwood, Calif.; Eric Maples of Los Angeles, Calif., and Stanley and Maurine Wells of New Albany, Miss.

OFFICE SUPPLIES AT THE RECORD

We Thank You

We wish to express our thanks to our many, many friends, patrons and supporters for the fine association we have enjoyed over the years.

We are proud of the rapid growth, success and achievements accomplished by and through our various operations, and are indeed grateful for our many friends, patrons, customers and supporters who have been so important, essential and valuable to us in our achievements.

We do, indeed, wish to, with humble and grateful hearts, express deep and sincere thanks and appreciation for all those who have in so many ways made possible the progress, the growth and success we have achieved through our combined efforts.

We Know

We know that the farmers, Comancheans, and all friends and patrons in our entire trade territory will benefit from the sale of Durham Peanut Company, Inc., to Gold Kist Peanut Division of Cotton Producers Association. This is a fine organization, owned and operated by farmers from Florida to Arizona. We also know that Comancheans and people of the surrounding area will continue to patronize Gold Kist Peanut Growers in Comanche as they have us in the past.

An Asset to The Area

Gold Kist Peanut Growers in Comanche will be a valuable asset, not only to Comanche, but to the whole trade area. One of the largest industries in agriculture is now a part of the area. Opportunities for growth are great. As local citizens we welcome this concern to Comanche and to our entire trade territory.

Thanks Again

We extend our thanks again to the business men, local citizens, farmers, and ranchers who have made our business endeavors in Comanche so successful.

Pat Cagle F. W. Prather W. M. Durham, Jr.
 President Vice President Sec'y-Treas.

Past Officers and Directors of Durham Peanut Co., Inc.

WE FEATURE

MASTERPIECE SCHOOL SUPPLIES

THE RECOGNIZED STANDARD OF QUALITY

300 Count Masterpiece Paper with Six Flags Coupon 4¢9

All Zipper Binders 1/2 off

Sheaffer Ball Point Special, \$1.79 Value for Only \$1.00

Sheaffer Cartridge Pen Special, \$1.49 Value for \$1.00

PALACE DRUG STORE

HOUSEHOLD PET (The Kitchen Telephone, That Is)

You'll be surprised how quickly everyone takes to a kitchen telephone. Homemakers love it during the day and it's an added touch of convenience for everyone at other times, too. Call our business office and order your kitchen telephone in your choice of style and color today.



KIZER TELEPHONE CO.

6434P

Gets the DIRT OUT But Treats the Peanuts GENTLY!

LONG DIGGER-SHAKER

WITH PATENTED VINE LIFTER

- When it comes to digger-shakers, you'll find the LONG tops. A patented lifter action knocks out dirt as vines are lifted off the shaker chain. Keeps chain from dragging vines under, too! No other shaker has this important feature.
- Throughout, you will find a heavier, stronger-built machine to give long, useful life. Special flattened points shed grass better and reduce peanut loss caused by stripping.
- Many other features, too . . . adjustable vine deflectors, adjustable shaker pick-up drive, precision machined gear box operating in oil, ball bearing pillow block bearings and double V-belts.
- Let your LONG dealer show you this shaker today. See for yourself why it does such a good job.

MANUFACTURED BY

LONG

MANUFACTURING CO., INC.
 TARBORO, N. C. / DAVENPORT, IOWA

BRANCHES: FLORENCE, S. C. / TIPTON, GA. / BALLAR, TEXAS / COLUMBUS, OHIO

Dunn Tractor Company
 RISING STAR, TEXAS

IT'S SCHOOL TIME -- AND TIME TO DRIVE WITH EVEN GREATER...



SAFETY

DRIVERS! STOP AND THINK ABOUT THIS MESSAGE; TRAFFIC - SAFETY DEPENDS UPON YOUR ATTITUDE!

Now that the schools are opening the hazards of driving a car on our streets are measurably increased!

One of the biggest differences between a safe driver and one who has a record of accidents is each driver's mental attitude. The safe driver is a person with a MATURE outlook -- he knows that operating a motor vehicle is not kids' play; he knows that the machine under his guidance can be a lethal weapon. It can kill. The safe driver knows that traffic rules have been designed not to "catch him up," but to keep him safe. He knows, too, that driving skill is not enough; it must be combined with common sense and courtesy. Have a Safe Driver's attitude.

Remember to stop when a school bus stops, whether you are following or approaching the bus!

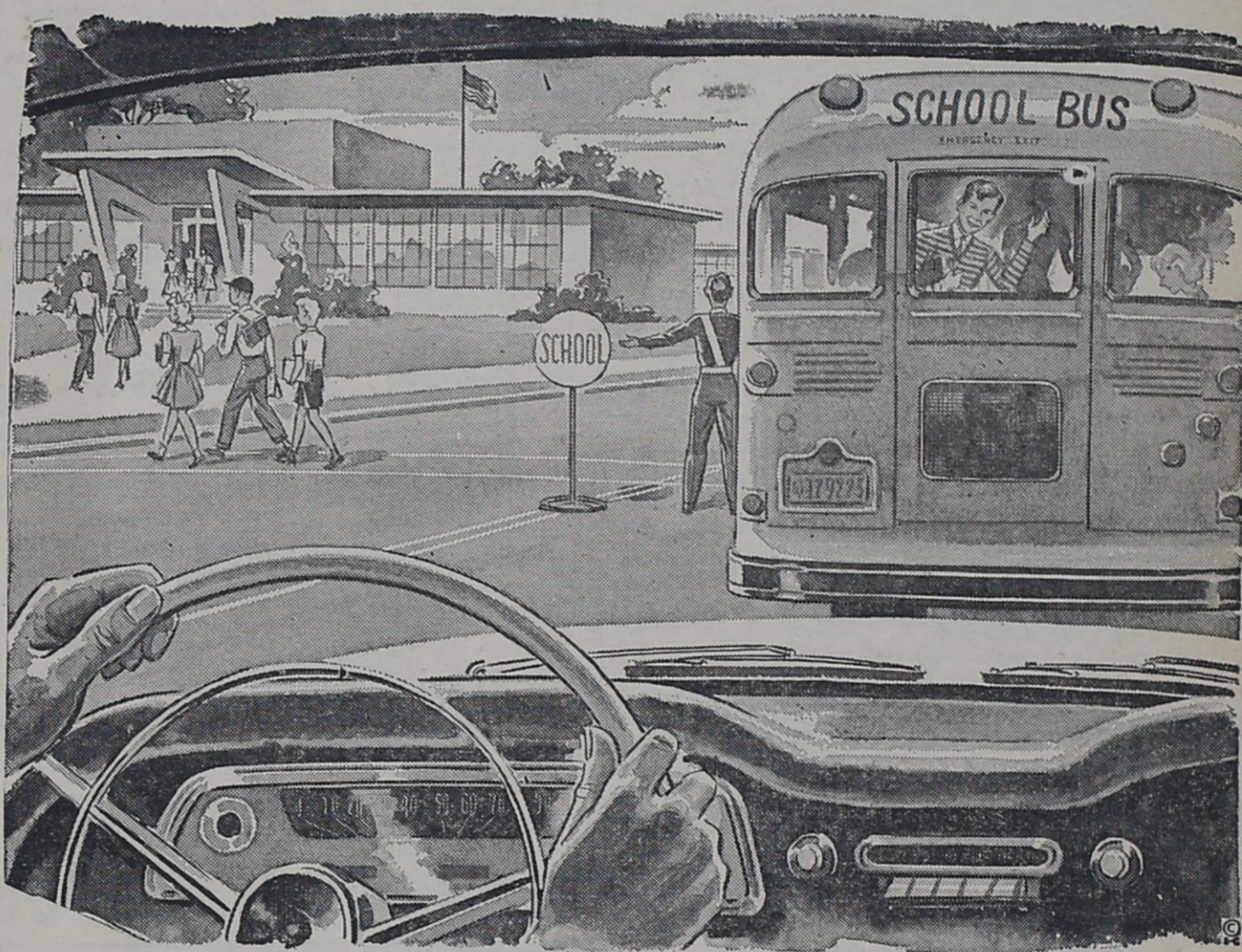

IN THE INTEREST OF GREATER SAFETY, THIS SPECIAL MESSAGE IS SPONSORED BY:

- Nichols Cleaners
- M. G. Joyce Dry Goods
- Rising Star Hospital
- Sanitary Barber Shop
- Richburg Welding
- Bibby's Beauty Shop
- Jenkins Insurance Agency
- Woody and Avelon
- Winfrey Seed and Peanut Co.
- Joyce Insurance Agency

- Rutherford & Steel Co.
- Joyce Insurance Agency
- Butler Motor Company
- Roach Motor Company
- West Texas Utilities Co.
- Frank Hudler Meat Processing
- Dill Drug Store
- First State Bank
- Kizer Telephone Co
- Shults Implement Co.

- Croan's Variety
- Childress Dry Goods
- Elgie Crisp Humble Station
- E. F. Agnew & Sons
- Higginbotham's
- Medley Motor Co.
- Rosa Van Beauty Shop
- C. M. (Mutt) Carroll
- City of Rising Star
- Texaco Consignee
- Mr. and Mrs. John Yocham

**SCHOOL AHEAD
DRIVE
SAFELY!**



**COURTEOUS DRIVERS
ARE LIFE - SAVERS!**

**OBEY ALL TRAFFIC
SIGNS AND RULES**

**BE SURE YOUR CAR
IS SAFE TO DRIVE**

The Rising Star Record

PUBLISHED EVERY THURSDAY
B. A. BUTLER, Editor and Publisher

SUBSCRIPTION PRICES:

In Eastland and adjoining Counties, \$2.00 per Year.
Foreign Countries, \$4.00 per Year.
In Texas, \$3.00 per Year; Elsewhere in the U. S. and
Entered as Second Class matter in Post Office at Rising Star, Tex.
The publisher is not responsible for copy omissions, typographical errors or any unintentional errors that may occur further than to correct such in the next issue. All advertising orders are accepted on this basis only.

Court House News

NEW CAR REGISTRATIONS

Judith Ann Malley, Eastland, Chevrolet.
H. L. Killion, Rising Star, Ford.
Gerald D. Petrey, Ranger, Chevrolet.
Ceall Stewart, Ranger, Chevrolet pickup.
James Mavis Wotipka, Chevrolet pickup.
O. R. Clark, Ranger, Chevrolet.
John Jerry Hunt, Cisco, Chevrolet.
J. Frank Walton, Cisco, Chevrolet.
Charles Wadington, Eastland, Oldsmobile.
T. M. Alford, Jr., Eastland, Chevrolet.
Francis M. Rollins, Eastland, Chevrolet.
Azaline Pulley, Ranger, Buick.
Hood King Motor Co., Eastland, Mercury.
William W. Calhoun, Ranger, Plymouth.
D. Alice Frazer, Eastland, Chevrolet.
M. W. Cotton, Cisco, Chevrolet.
W. H. Bollinger, Ranger, Buick.
Helen Murrell, Eastland, Pontiac.

SUITS FILED

Audie Lee Breeden vs. A. P. Fambrough, damages.
James Russell Griffin and Nellie E. Griffin vs. Lone Star Producing Co., et al, expenses and damages.
Twyla Willie Wallace vs. Joe M. Wallace, divorce and child custody.
Lee Thackerson vs. Oscar Thackerson, divorce and custody of minor children.
MARRIAGE LICENSE
Jackie Don Wheeler and Annye Kate Blair.
James Edward Jackson and Janet Lanell Campbell.
Roland Murray Owens and Anna Marie Squires.

INSTRUMENTS FILED

Amerada Petroleum Corp. to Ernest Ott et ux, release oil, gas lease.
Amerada Petroleum Corp. to Roy A. Parnell et ux, release gas lease.
J. T. Adams et ux to Paul E. Rowch et ux, warranty deed.

By executors estate of Grace E. Behrens deceased to Bilhartz Operating Co., Inc., extension oil, gas lease.
Henry J. Bailey to Mid State Homes Inc. to Earl Conner, Jr., resignation and appointment substitute trustee.
Mrs. Lea Barton et vir deceased to the Public, proof of heirship.
Emery L. Booth et ux to Salvador Vasilier, warranty deed.
Dewey Cox, Jr. Receiver to Bilhartz Operating Co., Inc., oil, gas lease.
Commercial State Bank, Ranger, to R. C. Huckaby et al, release vendors lien and deed of trust.
C. M. Cox et ux to Texas Electric Service Co., easement and right of way.
Earl Conner, Jr. Substitute Trustee to Mid State Homes, Inc., substitute trustee's deed.
Susie C. Caudle et al to James A. Thackerson et ux, warranty deed.
Cora Davis to Bessie L. Beatty et vir, warranty deed.
June Davis et al to Venita D. Smith, release contract.
Eastland County, Texas by County Judge to Bilhartz Operating Co., Inc., extension oil, gas lease.
Mrs. Mabel Ellis to T. H. Hennington, Jr. et ux, release deed of trust.
J. J. Finley to Texas Electric Service Co., easement of right of way.
J. M. Flournoy to Lone Star Producing Co., assignment oil, gas lease.
First National Bank, Cisco to O. R. Williams et ux, release material mechanics lien.
First Federal Savings and Loan Ranger, to Harold D. Hendricks et ux, warranty deed.
First National Bank, Cisco, to D. B. Hall et ux, release vendors lien.
First National Bank, Gorman, to Gorman Peanut Co., release deed of trust.
General Land Office of Texas to Bilhartz and Associates, renewal oil, gas lease.
Great Western Drilling Co. to W. J. Rhodes, assignment overriding royalty.
M. A. Grisham to C. M. Pinkston et ux, release vendors lien.

Albert S. Hawes et al to Bilhartz Operating Co., Inc., extension oil, gas lease.
Hardin-Simmons University to Baptist Foundation of Texas, transfer of lien.
Lucy Hammett deceased to the Public, proof of heirship.
W. E. Hallenbeck et al to John H. Roper et ux, warranty deed.
Hiawatha Oil and Gas Co. et al to W. T. Schneider et ux, release oil, gas lease.
W. E. Hallenbeck et al to W. B. Griffith, warranty deed.
Claud Hammett et ux to Luther T. Allen, warranty deed.
Harold D. Hendricks et ux to First Federal Savings and Loan, Ranger, deed or trust.
D. B. Hall et ux to R. L. Pope, warranty deed.
Hiawatha Oil and Gas Co. et al to M. M. Sheffield et ux, release oil, gas lease.
A. M. Jameson et ux to Texas Electric Service Co., easement of right of way.
Amy Faye Kick et vir to Bilhartz Operating Co., Inc., extension oil, gas lease.
Victoria H. May to Bilhartz Operating Co., Inc., extension oil, gas lease.
Mrs. Cull C. Moorman to Bilhartz Operating Co., Inc., extension oil, gas lease.
Modern Homes Construction Co. to Johnnie Honea et ux, warranty deed.
Richard W. Moore to Ed Huestis, deed of trust.
Mrs. Floy Morrison to L. F. Kellog et ux, release vendors lien.
Montgomery Ward and Company vs. Delmo Wadsworth, abstract judgment.
Merrel C. McWhorter et al to Peal B. McWhorter, warranty deed.

George W. Outlaw, Sr. et ux deceased to the Public, proof of heirship.
Florine Cooper Peterson et vir to Bilhartz Operating Co., Inc., extension oil, gas lease.
Marv Paxton Pender to Bilhartz Operating Co., extension oil, gas lease.
J. D. Parsons et ux to First Federal Savings and Loan Association, Ranger, deed of trust.
David D. Pickrell et ux to Commercial State Bank, Ranger, deed of trust.
Ranger Junior College to Texas Electric Service Co., easement of right of way.
F. W. Roberds et al to the Public, affidavit.
Radson Engineering Corp. vs. Centex Electronics, abstract judgment.
Ranger Junior College to Commercial State Bank, Ranger, deed of trust.
W. G. Swenson to Bilhartz Operating Co., Inc., extension oil, gas lease.
J. E. Stansell et ux to J. M. Flourney, oil, gas lease.
Henry Stubblefield et ux to the Public, proof of heirship.
A. D. Stewart to R. E. Griffin, warranty deed.
Lillie Sheppard to Sarah A. Mueller, warranty deed.
James A. Thackerson et ux to First Federal Savings and Loan, Ranger, deed of trust.
James A. Thackerson to W. L. Rodgers to First Federal Savings and Loan Association, Ranger, material mechanics lien.
Troy Turner to Eastland National Bank, deed of trust.
Mrs. Jeanie Sutherland, of Arlington visited her mother, Mrs. Beuna Gracey, and returned her daughter, Leca, home.

CLASSIFIED ADS

A TOP PAY JOB FOR YOU! — Our own expanding chain of King's Inn Motels and the entire industry need trained personnel. Cost of our home study course includes on-job training in one of our luxurious motels. No age limit. Employment assistance given. Men, women, couples. Write KING'S INN MANAGEMENT CO., Division 1, 12800 E. Colfax, Denver, Colo. 80010. 451p.

TIRE OF Baking? Let Bitsy Bake Shop do it for you. We bake Bread, Rolls, Cakes, Cookies, Pies, Doughnuts. We deliver after 5 p. m. Call 643-2381. Myrtle Owen and Lee Purifoy, 309 E. College, Rising Star, Texas. 45-1p

MANAGEMENT PERSONNEL Needed to keep pace with booming motel industry and our own growing chain of King's Inn Motor Hotels. See our ad under Education or Instruction. KING'S INN MANAGEMENT CO. 45-1p

WE NEED LISTINGS of acreage, farms, ranches and what not. J. C. and Ray Trawick, Ph. P12-3764, Bangs, Tex. 36-tfc

FOR SALE — Modern 4-rm residence on N. Mayben St. Call 643-3594. 45-2p

CARD OF THANKS Words are inadequate for me to express my appreciation and thanks to all the people for their kindness and thoughtfulness shown by the cards, letters, gifts and flowers while I was in the hospital and for the many visits which helped me to pass the time. Also, thanks to Dr. and Mrs. Schmitt and staff for their care. God bless each of you. Addie Irby

FOR RENT: The Doc Medcalf home in May, 5 rooms. Call or see C. H. Clardy, May, Texas. 45-1tc

RYE AND VETCH seed for sale. \$5 per 100 pounds. Geo. Stevens, first house on right west of Criswell's Store. 45-tfc

SEED OATS for sale. Good heavy Victor oats, \$1 per bushel. Alton Clark, Phone 643-4175. 45-3tp

NOTICE — I have at my farm one muley whiteface lineback cow and two black bull calves strayed onto my place. Cow branded with three vertical bars on right hip and three horizontal bars behind right shoulder and "8" on left hip. Owner may claim by paying keeping charges. Pully Buchanan, Rt. 2, Rising Star.

FOR SALE: House, 4rooms and bath, garage, 1/2-acre land. Mrs. E. A. Boatman. 45-2tc

PUBLICATION OF NOTICE OF APPLICATION FOR A PERMIT WITH THE TEXAS POLLUTION CONTROL BOARD NOTICE is hereby given that the city of Rising Star, a Municipal Corporation, has filed an application with the Texas Water Pollution Control Board, 1100 West 49 Street, Austin, Texas, pursuant to the State Water Pollution Control (Article 7621 of Vernon's Civil Statutes), for a permit to discharge sewer water from its sewer treatment plant into Copperas Creek at a point one mile northeast of Rising Star East City Limits, it being in Section 10, Block No. 2, E.T.R.Y. CO. Survey and 500 feet off of State Highway 36. Nothing other than Sewer Water after it is treated will be turned into the said Copperas Creek.

This publication is done in keeping with the Rules and regulations of the Texas Pollution Board.
Done this the 18th of July, 1964.
CITY OF RISING STAR
Rising Star, Texas
By Walter Smith, Mayor

Mr. and Mrs. M. J. Dukes had as their guests over the week-end Mrs. T. A. Dukes and grandson, Tommie Dukes, and Mrs. R. J. Hoss and daughter, Mary, all of San Antonio.

Mr. and Mrs. Luther T. Allen now occupy their home on S. Joyce Street which they recently purchased from Claud Hammett.

Mr. and Mrs. Alton Clark and Mrs. Mutt Carroll and Brad spent several days on vacation in Ruidosa, N. M. On the way home the Clarks visited in Sundown and Levelland and the Carrolls in Hobbs, N. M. and Lubbock, Texas.

DRILLING AND WELL SERVICE
Water Wells, Shallow Oil Wells
Licensed Driller
CURTIS ALFORD

WANTED — To buy used automatic washing machine, refrigerator, chest of drawers. Mary Beth Busbee, Tel. 643-2513 45-2tc

FOR SALE — International Harvester refrigerator; chrome dinette set with six chairs, all in good condition. You can see them at Higginbotham's or call 643-4967, Laura Myers, Rising Star, Texas. 45-1p

FOR SALE: Two-bedroom residence now building just south of Church of Christ in Rising Star. For sale or trade. H. L. and Don Callaway, Ph. 643-3661 36-tf

FOR SALE: To be moved — Nice, modern four room house with garage at Sipe Springs. Contact C. E. Washburn, Rt. 5, Comanche. 44-3tp

FOR SALE — Residence at 210 S. Anderson Street in Rising Star. Large lot, plenty of shade trees, five pecans, large garden, berry vines and fruit trees. Phone 643-4741 W. W. Faulkenberry. 44-3tp

FOR SALE — 1 1/2 ton window air conditioner. Will sacrifice. Tel. 643-4193.

WANTED — Efficient service station operator. See Dixon Boggs.

TO BE GIVEN AWAY — Two cute, playful kittens. Mrs. W. E. Ellis at Record Office.

ATTEND FUNERAL AT BAY CITY
Mrs. E. B. Jarrell and Mrs. J. W. Bishop and Mrs. Barbara Smedley went to Bay City, Texas, Wednesday, August 19, to attend funeral services for Alfred Almond, a brother of Mrs. Jarrell. Mr. Almond died Thursday, Aug. 13, in California. They were met in Bay City by Mrs. Standefer and daughter, Kathy, from Baytown.

MUST reduce our inventory; we have \$90,000 worth of used trucks, trailers and truck & trailer equipment that must go. JOHNSTON TRUCK & SUPPLY, Cross Plains. 44-2tc

FOR SALE — 30-A. farm, fruit, pecan, shade trees; good well; tank; pasture; 6-room modern house, with or without furniture; furnished cabin and lot Lake Brownwood. D. C. Large, 643-4512. 42-tfc

CARPETS clean easier with Blue Lustre Electric Shampooer. Only \$1. per day. HIGGINBOTHAM'S

FOR RENT — Newly decorated 4-rm. house, back sleeping porch, fenced yard, separate light meter and butane tank. Tel. 643-3502. 42-tfc

FOR RENT: 3 room furnished apartment and garage apartment. See Mrs. J. D. W. Jones or call 643-4753. 45-tfc

MATTRESSES RENOVATED
* Using only the cotton from * your present mattress after * it is cleaned, felted and * combined with a new innerspring unit we will build * you a mattress that will * give you lasting comfort *
WESTERN MATTRESS CO.
Box 5288 San Angelo, Tex.
* In Rising Star call 643-3511 *
Mrs Lee Culwell

Rising Star Lodge No. 688 A.F. & A.M. Meets Second Thursday night of each Month.
E. A. HULL, W. M.
A. P. SMITH, Sec.

LEDDY'S of ABILENE
New Location
PLENTY PARKING
1 Block East Sears
APPROVED CREDIT
CARDS HONORED
Drive-In Shoe Repair

CLEAR! VIVID! COLOR MARKING CONVENIENCE!



Sanford's FELT-TIP MARKER

- writes, marks, draws on any surface
- ink flows and dries instantly
- writes fine, medium and broad
- leakproof... spillproof... unbreakable
- DuPont nylon cap fits snugly, cannot break or bend out of shape
- the kind the weathermen use

USED BY:
homemakers • schools • industry
shippers • businesses

69¢

RED • YELLOW • GREEN • BROWN • BLACK • BLUE

RISING STAR RECORD

BEST PAINT you can put on your house
JONES-BLAIR
J-B SUNDIAL

BEST... because it's weather-tested for your area!
BEST... because it gives maximum resistance to sun, wind, cold and time!
BEST... because colors stay bright... resist fading!
The beauty is... the beauty lasts!

JONES-BLAIR SUNDIAL HOUSE PAINT

- * Fume and Mildew Resistant
- * White stays white — self-cleaning action lets rain restore its original beauty
- * Choose from over 900 colors



REDECORATING? use JONES-BLAIR SATIN-X LATEX WALL FINISH

- Flows on easily — brush or roller
- Professional results in one coat
- No painty odor



HIGGINBOTHAM'S

Tractor Tire Headquarters

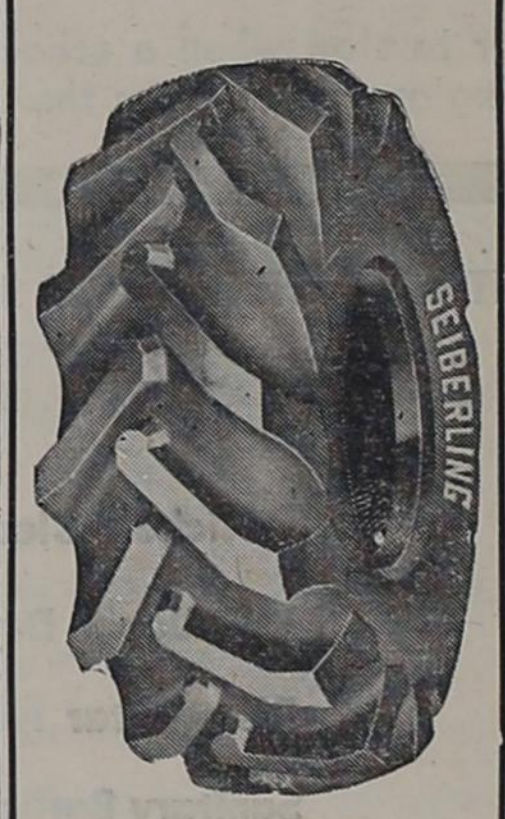

Seiberling Tractor Tires
Full 4- or 6- Ply Nylon Construction
All Popular Sizes in Stock

Reasonable Prices -- Free Mounting
Bring your tractor troubles to us -- We can repair any size tire or tube.

HORTON TIRE SERVICE
East Main Street
Eastland, Texas

OWL BARBER SHOP

CALL
W. A. RICHBURG
For General Welding and Blacksmith Service
Ph. 643-2862 - Rising Star

Doctors
ELLIS & ELLIS
Optometrists
In Brownwood 37 years
Glasses & Contact Lenses
Lensgrinding

MOBIL TIPS
C. M. "Mutt" CARROLL



Competition "is" keen. But, it has kept us on our toes, and our service grows better every day. Whatever your car might need - let US serve you.

CARROLL'S SERVICE
Big Enough to Accommodate
Small Enough to Appreciate

WE MAKE IT A POINT TO KEEP IN THE KNOW
About New Systems and Equipment In Automotive Manufacture
See Us for Expert Service
24-Hour Service — Call Us Anytime
MEDLEY MOTOR CO.

IT'S EASY!
... to have all the insurance protection you need on your car, house, boat, etc., by scaling your premiums to fit your budget. How? By using Hartford's convenient monthly payment plan. That's right, you can level out your payments to even amounts. Call us today for details.

Jenkins Agency
INSURANCE & REAL ESTATE
Phone MI. 3-2251 • RISING STAR, TEX.

Joint Birthday Dinner Honors Two Sunday

A joint birthday dinner, honoring M. G. Joyce and Mrs. Fred Roberds was served Sunday, Aug. 23, at the Roberds' home with the hostesses, Mrs. M. L. Joyce, Mrs. Alynne Sickman, Mrs. Art Fisher and Miss Pauline Roberds, serving the dinner.

There were 14 relatives who participated and other relatives joined the group during the afternoon for games and visitation. Gifts were presented to the honorees and good wishes were extended. On Monday there came a surprise of 12 red roses from a sister-in-law in Douglas, Arizona.

Mrs. Beryl Heath has returned from Eastland Memorial Hospital where she had a general checkup and minor surgery.

More than a status symbol



The key to your personal lock box in the vault of your bank is more than a symbol of good standing in the community.

It is a sign of commonsense and good contracts, records and valuables vital to the well-being and financial security of your family.

We have a box for you. Why not come in and put it to use?

FIRST STATE BANK

Member FIDC

Redwoods Attract Tourists

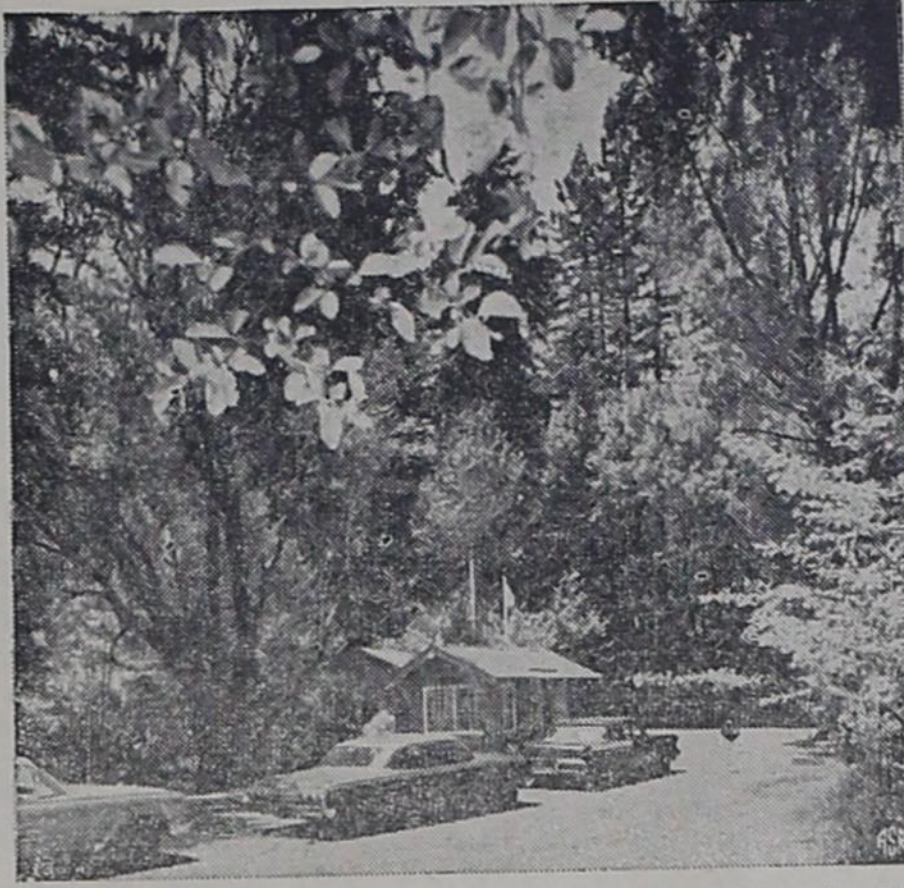

Driving to California this year? You won't want to miss the experience of camping among the redwoods in one of the 27 State Redwood Parks and visiting the Muir Woods National Monument along the 400 miles of Northern California Coast from South of Monterey to the Oregon Border. Most of the parks are reached easily from U.S. 101. Many have camping and picnic facilities. Altogether they include more than 170 redwood groves and a total of more than a hundred thousand acres of redwood preserves. With other government holdings, State and Federal, there are 227,000 acres of redwood forest in public ownership. For a handy little guide to travel and camping in the Redwood Region write to the California Redwood Association, 617 Montgomery Street, San Francisco, California 94111. Ask for "The Tall Trees" folder.

Browsing With Bev

By Beverley Nicholson, County HD Agent

You can judge a cantaloup by the way it smells and the way it looks. Don't rely on how it feels or sounds. Feeling the blossom end of a melon to find out if it's ready to eat is not always a good test. If you're the first one to do it, that's all right. But what if a few other shoppers have made the touch test before you?

The same thing is true about shaking a melon to see if the seeds are loose — another sign of ripeness. The seeds may rattle because so many other people have already given it a shake.

The most reliable way to get a good cantaloup is by smell and sight.

Look at the netting. It should be coarse, corky and well-defined, and the color under the netting should be turning from green to yellow. Look at the stem end. There should be a slightly surken, smooth, well-calloused scar.

Smell the melon. If it smells good, it should taste the same.

Chiggers can be controlled by spraying. But often it's hard to tell where to spray. These mites are so small they are not easily seen. And often the bites are not felt until several hours after you've picked them up.

Here's a tricky way to locate chigger-infested areas. Place a piece of black cardboard or construction paper edgewise on the ground, or lean it against a tuft of grass, or fallen branch where you suspect there might be chiggers. Watch it carefully for a few minutes. If you see small orange or pinkish mites moving rapidly across the paper and accumulating on the upper edge, you've found them. Now spray!

Gorman Girl To Represent County At Brownwood

EASTLAND — Queen Kathy Browning will represent Eastland County Thursday evening in the district Farm Bureau contest at Brownwood, competing with some dozen other county winners.

Pretty blonde 16-year-old Kathy began her reign over county Farm Bureau activities Thursday evening at the City Park in Eastland when she was chosen from a covey of beautiful girls for the title.

Daughter of Mr. and Mrs. Joe Bob Browning, Rt. 1, Gorman, Queen Kathy replaces Susan Griffin, 17, daughter of Mr. and Mrs. J. D. Griffin, Jr., of Carbon, who has reigned for the past year.

The queen contest was held in conjunction with the Bureau's annual barbecue and the event held under a cloudy, cool sky attracted some 200 people.

First runner-up was Glenda Jordan, 16, daughter of Mr. and Mrs. Glen O. Jordan, Rt. 1, Gorman.

Kathy will be a junior this fall at Gorman High School, where she played basketball in her freshman and sophomore years. She is a member of the FHA, and was reporter her sophomore year and elected to the same office for the coming year. She belongs to the Rock Bluff Baptist Church and is pianist for that church.

County Bureau President Jack Cozart presided and introduced James Wright as master of ceremonies. Wright presented an talk with each entrant as she appeared on the beautifully decorated outdoor stage adjacent to the barbecue area. All queen entries appeared in evening gowns and talked briefly on the subject, "Why I'm glad my family belongs to the Farm Bureau."

Other entries were Carolyn Key, daughter of Mr. and Mrs. M. G. Key of Eastland; Betty Easter, daughter of Mr. and Mrs. Aubrey Easter, Cisco; Ruby Wende, daughter of Mr. and Mrs. Herbert E. Wende, Cisco; and Sharon Brown, daughter of Mr. and Mrs. Kenneth Brown, Ranger; and Judy Pippin, daughter of Mr. and Mrs. Clifford Pippin, Cisco.

Cynthia Robbins And Albert Donahoe Wed

A marriage of interest to their friends and relatives in this area was that of Cynthia Robbins and Albert Donahoe which took place in Rising Star on August 5. The bride is the daughter of Mr. and Mrs. Raymond Drinkard of the Williams community and the groom's parents are Mr. and Mrs. Milton Dunahoe of Andrews.

Snow Grets Rising Star Vacation Couple

Mrs. Irene Mayfield and Mrs. Ruby Ballew arrived home Sunday afternoon after a vacation spent in Durango and Silverton, Colorado. They also spent some time at the Ghost Canyon Ranch near Santa Fe. From these points of interest they visited Mesa Verde National Forest, Aztec ruins near Aztec, New Mexico; the Beaver Ranch, and other interesting places.

It was snowing at Silverton on the million-dollar highway in the Red Mountain pass with a temperature drop to 40 degrees, they reported.

WSCS Has Business And Program Meeting

The WSCS of the First Methodist Church met at the church Monday afternoon following the regular monthly luncheon, for a business and Spiritual Life program. Mrs. J. R. Bucy called the meeting to order. After a song by the group, Mrs. Milton Slayden led the opening prayer, and Mrs. Stock gave the devotional and led in prayer.

Present were Mmes. Slayden, Cecil Joyce, J. R. Bucy, May Pearl Hull, Elsa Witt, Emma Weathermon, Martha Sellers, John Stock, Jay Rachel, Claude Griffin, Beryl Heath.

The group was dismissed with the society benediction. — May Pearl Hull, Reporter.

Patrons Asked To Return Library Books

Patrons of the Public Library will please remember to return all books on Saturday, Aug. 29. No books will be issued on that day. The library will close for the school term.

— Librarian

Saturday Club Will Meet September 2nd

Mrs. Ray Nunnally, president of the Saturday Club, has announced that the club will meet Wednesday, Sept. 2, at 12:30 for the annual luncheon. Response to the roll call will be "Quotable Quotes." A film will be shown. All members are expected to attend. Mrs. Ira Huder will serve as hostess. — Reporter

SAVE ON . . .



Solve all your back to school shopping problems in one easy stop.



Our Store Is Crammed With Outstanding Values and Big Savings on School Supplies.

SHOP EARLY

While Stocks are Complete and Selections Best.

PALACE DRUG STORE

Fall

Is just around the corner of the year and it's time to think of that . . .

New Fall Material . . .

At Higginbotham's . . . all the newest and most exciting patterns and colors. And of those new . . .

Handbags . . .

Fabrics and colors to match your new Fall dresses or suits.



Blankets . . .

Lovely colors for your bedroom decor, soft, warm fabrics for your winter night comfort. And, of course, Electrics.

Bed Linens and Towels . . .

Bedspreads, too, and colorful Bath Sets and Curtains for your windows!

Add a new Fall touch to your home and comfort with some of these accessories from . . .

HIGGINBOTHAM'S

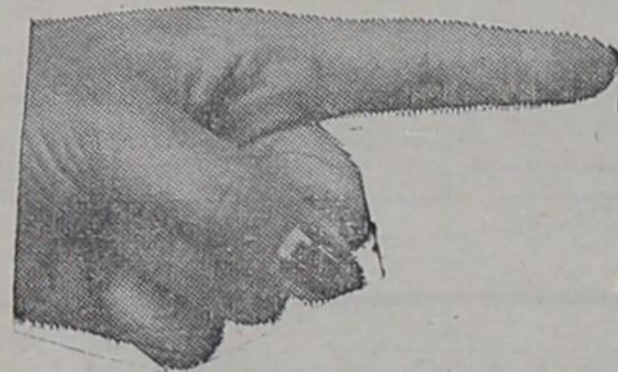

Buy These

Things You Need and You'll Be Glad You Did!

BATHROOM SCALES, from . . . \$4.95

RACHET TYPE WRENCH SETS \$11.95 from . . .

TIRE PUMP, Engine Operated, Just screw into spark plug Port. Complete with pressure Gauge . . . \$7.25

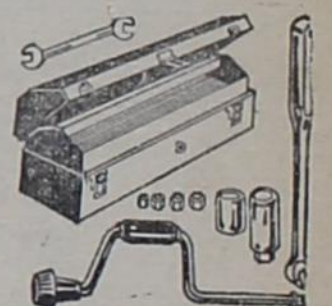

ELECTRIC PAINT SPRAYER, Portable, 15 feet of hose. Plug in and spray . . . \$34.95

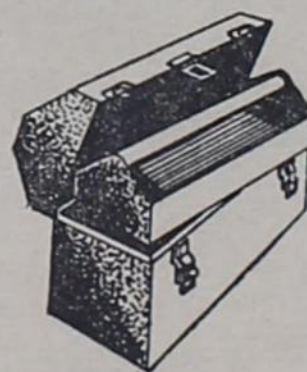

CARPENTER'S HANDY Tool Case All Metal . . . \$8.95

STYROFOAM BEVERIDGE Cooler with eight tumblers, Regular \$3.95, Special . . . \$2.95

ZENITH CLOCK RADIOS. Wake student up in time for school. Good selection. From . . . \$22.95

MUNSET PORTABLE ELECTRIC Oven and Broiler, bakes, broils, toasts, dial controlled, automatic \$14.95



HIGGINBOTHAM'S

Don Hicks, son of Mr. and Mrs. Rufus Hicks, has recently graduated from North Texas State University and will teach in Albuquerque, N. M., public schools.

Miss Elizabeth Robertson

spent the week-end with her sister and husband, Mr. and Mrs. Horace White, in Abilene.

Mr. and Mrs. Leonard Harris have returned from Tarpley, Texas, below Kingsville, where they were joined by Joe and Lee Harris for a fishing trip.

sixty
pounds
minute



It took about 25 minutes to fill this tank — something like 1500 pounds of peanuts are being dumped into the trailer.

One thing you can be sure of, too. Though harvesting conditions are pretty dusty, those peanuts are really clean.

These are just a few of the advantages you can depend upon with a '64 Lilliston. Greater capacity — at higher speeds — with gentler action — harvesting cleaner nuts — with less damage.

That's why we say the Lilliston's your money-maker. Field-tested, tried and true, it gets you more and better peanuts a lot faster and for a lot less money over the years. That's what builds peanut profits.

When it comes right down to the nuts in the tank, the Lilliston out-does them all. You can bank on it.

The Lilliston Peanut Combine

famous for peanut profits — wherever in the world peanuts are grown.

Lilliston Peanut Equipment is produced by Lilliston Implement Company, manufacturers of world-famous rotary cutters and the amazing Rolling Cultivator.

SEE THE COMBINE YOU CAN DEPEND ON
— AT YOUR LILLISTON DEALER NOW



Pioneering products to serve mankind

SHULTS IMPLEMENT CO.

Texas Registers Record Number Of Cars In 1964

AUSTIN — Texans have licensed 5,632,373 vehicles this year, a new record and a five per cent increase over last year. The Texas Highway Department announced today.

Licenses of all types brought in total gross fees of \$120,833,000. Of this amount, \$84,180,000 goes to the state, \$27,862,000 to Texas counties and \$2,310,000 to county commissions. The remainder is allocated for various refunds, transfers and penalties, and duplicate receipt costs.

Harris County leads the 254 Texas counties in total vehicle registrations, with 747,734. Low county is Loving, in West Texas, with 185 registrations.

Following Harris County in total registrations are these: Dallas, 628,323; Tarrant, 338,003; Bexar, 327,595; El Paso, 141,989; Jefferson, 131,995; Nueces, 121,153; Travis, 111,359 and Lubbock, 111,130.

Texas has gained 261,316 vehicles over last year, the Highway Department said. Gross revenues from current licenses increased by approximately \$5,808,000 over those for last year.

Current vehicle registrations in Texas break down this way: Passenger cars, 4,016,467; commercial trucks, 752,214; farm trucks, 204,263; truck tractors, 50,730; farm truck tractors, 1,403; farm trailers, 129,949; machinery, 12,014; disaster relief vehicles, 46; soil conservation vehicles, 17 and heavy oil machinery, 137.

The Motor Vehicle Division of the Texas Highway Department is responsible for licenses and changes of titles on all motor vehicles in Texas. In addition to its concern with surface vehicles, the division also is administering agency for registrations of motor boats on Texas waterways. There are currently 177,421 motor boats registered in Texas.

Mr. and Mrs. Lster Allen have bought a home on East Highway 36. They are the parents of Mrs. Truett Jones of Cross Plains.

Mrs. Emma Frances Clay and children were here during the week-end for a visit with her mother, Mrs. Florence Graves.

Rising Star Bowlers . .

Team 6 bested team 5's previous high game of 520 by blasting a 539 with Preston Mangum's 198, Eddie Henry's 185 and Peggy Dennard's 156. Several absentees changed team standings considerably, so that Teams 1 and 3 are now tied for 1st and 2nd places, Team 5 went into third place, Team 4 dropped to 4th place and Teams 2 and 6 are tied for 5th and 6th places.

Men's three high series were Eddie Henry with 496, H. McDonald with 463 and Robert Butler with 443.

Women's three high series were Sue Henry with 441, Peggy Dennard with 435 and Gladys Mangum with 411.

The three high men's games were Preston Mangum with 198, Eddie Henry with 185 and H. McDonald with 183.

The three high women's games were Sue Henry with 173, Gladys Mangum with 165 and Peggy Dennard with 156.

Team 5's two series of 1385 remain unbeaten, and in total pins Team 5, composed of Gladys Mangum, Robert Butler and Johnny Yocham, has 541 pins over its closest rival.

Eddie Henry is carrying the highest average in the league, with a 150 as of last week's close.

Meetings With School "Starlighters" Resume

Among the activities beginning with the opening of school will be the meetings of the "Starlighters." These girls were formerly the girl scouts of Rising Star, but are now known as the "Starlighters." Mrs. Frank Gray and Mrs. Eddie Joe Henry are the leaders for the older girls. The leader for the sixth grade is Mrs. Barney Cargile. The fifth graders will again have Mrs. Weldon Hill as their leader. New groups this year will be from the second, third and fourth grades. Mrs. Jack Hubbard will be leader for the fourth grade girls, and Mrs. Jerry Winfrey will have the second and third grade girls. The "Starlighter" program is open to all girls beginning in the second grade. Dues are \$1.00 per year payable on registration at the first meeting. H. McDonald is Community President for the "Starlighters."

PERSONALS

Mr. and Mrs. Ronald Smith and Mr. and Mrs. Robert Bowden, all of Snyder, visited Mrs. Love Shults, Mrs. Harry Fry and Mr. and Mrs. C. L. Smith during the week end.

Mrs. E. M. Rudd has returned from New Home where she visited her daughter and husband.

Mr. and Mrs. Billy Phillips and son of St. Joe, Texas, are here for a visit with her mother, Mrs. Olice Jones, and with her brothers, Monty and Mearlyn Jones.

Kenneth Joyce has returned to Crane where he will again teach in the schools there.

John Cargile is going to Dallas where he will teach.

Mr. and Mrs. Ray Butler and Amy and Brent of Alice and Mrs. Fred Tunnell of Cross Plains were visitors in Rising Star Monday.

Mr. and Mrs. Terry Henry of Forsan spent the week-end here with Mr. and Mrs. Glen Henry.

Mr. and Mrs. Marvin Doyle of Big Lake visited his parents, Mr. and Mrs. Dan Doyle, during the week-end.

Mrs. John Lee, Sr., has been to Eastland Memorial Hospital for treatment.



Buddy STAPLERS

Homemakers, hobbyists, students — every member of the family will want one . . . in his favorite color . . . to fasten, fix or tack . . . easily and quickly. Staples correspondence, recipes, closes school lunches, bulky packages, tacks up shelf paper, family bulletins . . . and does scores of other jobs at home and at work. Lightweight, rugged. No plastic parts. Adds a gay note to desk or kitchen. Uses standard size staples.

AT THE RECORD

Watkins Food Market

DOUBLE BUCCANEER STAMPS ON WEDNESDAY
SPECIALS FOR FRIDAY AND SATURDAY

CRISCO	3-Pound Can	69¢
SPUDS	10-Pound Bag	49¢
MILK	Carnation or Pet Tall Can	2 cans 29¢
PORK & BEANS	Van Camp's No. 300	2 for 25¢
CORN	Libby's No. 303	6 for \$1.00
FRUIT COCKTAIL	Del Monte No. 2 1/2 Can	39¢
CATSUP	Del Monte 14-Oz.	19¢
SOLID		
OLEO	lb.	17¢
GOOCH'S CANNED		
PICNICS	3-lb Can	\$1.89
GOOCH'S BLUE RIBBON		
FRANKS	lb.	45¢
BISCUITS	3 for	25¢

Eastland Markets . .

EASTLAND — Cattle sold, 634; hogs sold, 132; sheep and goats, 272; sellers, 186, buyers, 77; prices paid: butcher bulls, 14.00 to 16.00; stocker bulls, 12.00 to 17.50; butcher cows, 12.00 to 14.00; stocker cows, 11.00 to 13.50; canners and cutters, 7.00 to 13.00; butcher calves, 16.00 to 21.00; stocker calves, lt., 20.00 to 24.00; stocker calves, hvy., 19.00 to 21.00; pairs, 130.00 to 160.00; butcher hogs, 17.50 to 18.50; sows, 12.00 to 15.00.

Barbara Bishop Smedley and husband of Baird are in Georgetown where she will teach in the public school while he will be attending college and working as a printer.

We Deliver
Anywhere In
Rising Star

Somerford's
Grocery

Tel. 643-3161

Phone 643-4141 to Insert Classified Ads

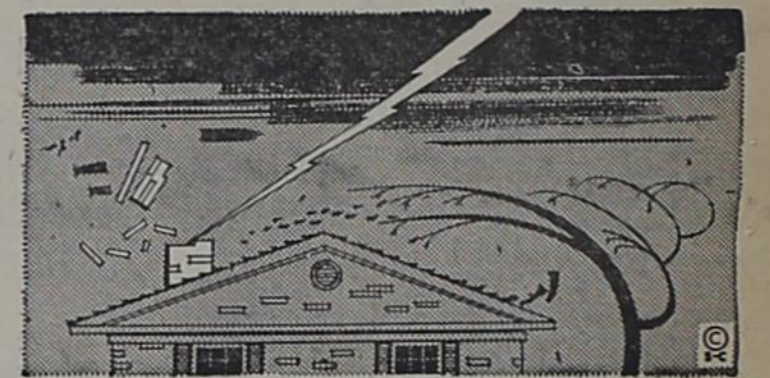

...GET ALL-RISK INSURANCE NOW!

Don't overlook any possible disaster when you insure. With our homeowner's all-risk insurance, you get complete protection without paying for costly overlapping coverage. See us for this vital family protection now.

JOYCE INSURANCE AGENCY

E. F. Agnew & Sons

RISING STAR'S FAVORITE
FOOD STORE SINCE 1920

DOUBLE S&H GREEN STAMPS ON WEDNESDAYS

PIE CHERRIES	Kimbell's Red Sour No. 303 Can	19¢
CHICKEN PIES	Mortons Frozen Pkg.	15¢
CORN OIL	Kraft 24-Oz. Bottle	39¢
PORK & BEANS	El Food No. 300	3 for 29¢
MILK	Kimbell's Tall Can	2 cans 25¢
BANANAS	Two Pounds Fancy Central America	25¢
GREEN PEAS	Keith's Frozen 10-Oz Pkg.	2 for 29¢
YELLOW SQUASH	Fresh Home Grown Pound	10¢

"Our Market Dept. Is Never Surpassed"

HAMBURGER	Fresh Ground Pound	29¢
PORK STEAK	and PORK CHOPS End Cuts Pound	49¢
BOLOGNA	Pound	39¢

PATTERNS FOR PROGRESS



Community Development planning
requires ANALYSIS
of the Community Survey

Making a Community Survey of factors which influence community and economic development is the starting point for a soundly planned program.

What is done with and about such a survey is the next crucial step. We must assess and evaluate all the facts in microscopic detail, for results can come only from a thorough and realistic analysis.

We should ask ourselves . . . what are our advantages for economic and civic growth? How can we utilize them for community and economic development? Are there civic factors which need improvement to compete with our neighboring towns? How can we best make such improvements? And, is the entire citizenship cooperating with community organizations whose initiative and aggressive leadership can accomplish our objectives?

Analysis of a Community Survey is another PATTERN FOR PROGRESS.

WTU's area development representatives will assist growth-conscious communities in planning a thorough analysis of its Community Survey for economic development. This service is available on request through your local WTU manager.

West Texas Utilities
Company an investor owned company