



Do You Need
More ..



MONEY

In Your Business?

The addition of a little capital to your working fund often produces greatly increased dividends from your total investment.

My Company is prepared to lend money in any sum for the development of all legitimate commercial enterprises and for farm purposes. Approved security of course is required, in compliance with law and sound business principles.

Put your obligations a few years ahead while you have an opportunity. Get long time money and buy more cattle; the cattle will pay the interest and finally pay the principal.

If you are expecting to borrow money on your real estate, our terms of payment and rates of interest will meet with your approval. I invite a confidential interview with you.

Drop me a Postal Card and I will call on you.

W. S. McNabb

.. FARM LOANS ..

Offices in
Guaranty State Bank Building

Hansford, Texas

See Us for the Famous
VANBRUNDT

WHEAT DRILLS

We bought a car load of Van Brundt Wheat Drills while they were cheap, and are giving our customers the advantage of this early purchase. Better call and buy one while they last.

John Deere Disc Harrows
All Sizes

The McCormick, Deering and John Deere Corn Binders.

Twine!! Twine!! See us for Twine!

Sanders Disc Plows

Repairs of all Kinds

Our Motto: "Your Money's Worth or Your Money Back."

See us before buying
anything in our line

Truax HARDWARE Co.

Hardware, Implements, Furniture
Undertaking

HANSFORD,

TEXAS

Fall Goods

Call and see the new arrivals
in Dress Materials, Gingham,
Shoes, in fact a full line of
everything.

P. M. Maize & Co.

HANSFORD

SEED

WHEAT

We have a good supply of native grown
Seed Wheat now on hand. This wheat is
clean, absolutely free of smut and will test
60 to 63 Pounds per bushel.

The Price
is Right

Rogers Elevator Co.

Guyton

THE STATE OF TEXAS
To the Sheriff, or any Constable of
Hansford County, Texas, Greeting:

You are hereby commanded to
summon D. W. P. Eyear, the unknown
heirs of W. P. B. Dubose, the unknown
owners of the W. P. B. Dubose
survey of land hereinafter de-
scribed, Ed D. S. Pope, the un-
known heirs and legatees of Ed D. S.
Pope, Robert J. Massey, the un-
known heirs and legatees of Robert
J. Massey, Francis J. Martin, the un-
known heirs and legatees of Francis
J. Martin, William L. Hubbard, the
unknown heirs and legatees of Wm.
L. Hubbard, Jno. T. Mell, James Robt.
Mell, E. McFall, Jessie D. Dennis,
W. K. Dennis, Clifford J. Mayson
and J. Y. Grubbs, by making pub-
lication of this citation once in
each week for four successive
weeks previous to the return day
hereof, in some newspaper published
in your county, if there be no new-
paper published therein, but if not,
then in any newspaper published in
the 31st Judicial District; but if
there be no newspaper published in
said judicial district, then in a new-
paper published in the nearest dis-
trict to said 31st District, to appear
at the next regular term of the Dis-
trict Court of Hansford county, to
be holden at the courthouse thereof
in Hansford on the third Monday in
November, A. D. 1917, the same be-
ing the 19th day of November, 1917,
then and there to answer a petition
filed in said court on the 23th day of
September, 1917, in a suit, num-
bered on the docket of said court
No. 168, wherein P. M. Woodring is
plaintiff and D. W. P. Eyear, the un-
known heirs of W. P. B. Dubose, the
unknown owners of the W. P. B. Du-
bosc survey of land hereinafter de-
scribed, Ed D. S. Pope, the unknown
heirs and legatees of Ed D. S. Pope,
Robert J. Massey, Francis J. Martin,
the unknown heirs and legatees of
Francis J. Martin, William L. Hub-
bard, the unknown heirs and lega-
tees of Wm. L. Hubbard, Jno. T.
Mell, James Robt. Mell, E. McFall,
Jessie D. Dennis, W. K. Dennis, Clif-
ford J. Mayson and J. Y. Grubbs are
defendants, said petition alleging
that the place of residence of each
and all of the defendants is unknown
to plaintiff, and that plaintiff resides
in Hansford county, Texas. That on
or about the 1st day of March,
1917, plaintiff was lawfully seized
and possessed of the north two-
thirds of the following described
land and premises, situated in Hans-
ford county, Texas, holding and
claiming same in fee simple, to-wit:

All that certain tract or parcel of
land in Hansford county, Texas,
bounded and described as follows:
Situated in the Panhandle, on the
waters of the Palo Duro creek, a
tributary of the Red river, riv-
er, north 23 degrees W.
East 1/2 Sec. 10, T. 33 N., R.
10 E., B. 10 S., the N. E. cor-

ner of a survey of 640 acres of land
in the name of E. Stroud; thence
west 1900 yds. to mound for corner;
thence, north 1900 yds. to mound for
corner; thence, east 1900 yds. the S.
E. corner survey No. 16, Block D,
made for the H. & G. N. Ry. Co.;
thence, south 1900 yds. to the point
of beginning. Surveyed December
10, 1874. The same being the W. P.
B. Dubosc survey and said N. 2/3
owned by plaintiff, being the N.
1/2 of 120 2/3 acres of same.

That on the day and year last
aforesaid, defendants unlawfully en-
tered upon said premises and ejected
plaintiff therefrom and unlawfully
withhold from him possession
thereof to his damage \$5,000.00.
That the reasonable annual rental
value of said land is \$200.00. That
plaintiff and those under whom he
claims title to said land have had and
held actual, peaceable, continuous
and adverse possession under title
and color of title from and under the
State of Texas, of said lands and
tenements above described for more
than three years, paying all taxes
due thereon, using, possessing and
enjoying the possession of said land
during all of said time.

That plaintiff and those under
whom he holds and claims title to
said land, have had and held actual,
peaceable, continuous and adverse
possession under deeds duly re-
corded of the lands and tenements
above described for more than five
years, paying all taxes thereon,
using, occupying, possessing and en-
joying the possession of said land
during all of said time.

Plaintiff prays for citation by pub-
lication and for the title and posses-
sion of said land, with writ of restitu-
tion and possession, together with
rents, damages and costs of suit,
and for such other relief general and
special in law and in equity to which
he may be entitled.

Herein fall not, but have you be-
fore said court on the said first day
of the next term thereof, this writ,
with your return thereon, showing
how you have executed the same.

Witness, R. L. McCLELLAN, clerk of
the District Court of Hansford
County, Texas.

Given under my hand and the seal
of said court on the 6th day of Octo-
ber, A. D., 1917.
[Seal] R. L. McCLELLAN,
Clerk of District Court of Hans-
ford County, Texas.

Issued this 6th day of October, A.
D. 1917. R. L. McCLELLAN,
Clerk of District Court of Hans-
ford County, Texas.

Card of Thanks

We wish to extend our heartfelt
thanks to our friends who have ren-
dered us such timely and efficient ser-
vice during our recent bereavement.
JAMES RICE and family.

BUTLER OIL CO.

HANSFORD, TEXAS

Gasoline, Oils and Greases

We handle the best grades of
everything in our line.

Your Trade Is Appreciated

THE GAUGE OF AN HONEST GATE



THINGS are not always
what they seem. It is im-
portant to know about the
tubing in steel gates. To see
that it is full size is not
enough. It may look the
same outside and be too
thin.
Only "IOWA" gates
have the heaviest weight of high
carbon steel tubing in the frame.
Many other features make
"IOWA" gates better.

Comley Lumber Co., Guyton

SPECIAL PRICES FOR CASH ONLY

We are making some particularly attractive prices at our store, and you are invited to take advantage of same. Remember that we give our customers the benefit of every decline in the price of Groceries. Read the prices below:

Jumbo Pan Cake Flour 25c	2 large cans Libby's Milk 30c
Matches, 5c per box.	1 can Calumet Baking Powder 90c
Small can Libby's Milk 5c	Mexican Beans, per pound, 14c

Hays Mercantile Co.

The Best Place to Trade HANSFORD

That Fall and Winter

- SUIT -

Should be ordered now. I represent one of the largest and best tailoring establishments in the world. Call at the shop and let's talk it over.

The prices are right and I guarantee satisfaction in every detail. The new Fall and Winter Samples are here now, and you are invited to call and look them over.

Buy that new suit NOW.

Sid Clark, The Barber
West Side Hansford

AUCTION SALE

I Will Sell for

FRANK ANDERSON

at his farm, six miles east of Hansford, one-half mile south of Spearman, on

TUESDAY, OCTOBER 16, 1917

Beginning at 10 o'clock a. m., the following property:

18 HEAD OF HORSES---4 work horses, 4 mares and colts, 2 good mares, 2 good young fillies, 2 yearlings. FARM IMPLEMENTS---2 John Deere Sod Bottom and Mold Board Gang plows, 1 Sanders 4-disc plow, 1 wagon and other machinery and implements.

1 extra fine kitchen cabinet, 1 4-burner oil stove, good as new and other household goods and kitchen furniture too numerous to mention.

TERMS—On amounts of \$10 and less, cash. On amounts of more than \$10, 12 months time will be given, purchaser to give note with approved security bearing ten per cent interest; 10 per cent discount for cash. LUNCH ON THE GROUND

C. K. WILMETH, Auctioneer Frank L. Carson, Clerk

ABSTRACTS and INSURANCE

Hansford Abstract Co.

Abstracts and Conveyances prepared. Titles examined and perfected.

Members' Texas Abstractors' Association, and American Association of Title Men.

Write Fire, Lightning, Tornado, Windstorm and Hail INSURANCE

First National Bank Building Hansford, Texas.

C. K. Wilmeth

Better known as "Rabbit Foot Bill"

AUCTIONEER

Twenty-seven years experience,
Make dates

Home address,



Brands: Diamond C on left side slash \ on left hip.

Ear Marks: Crop on left & under halfcrop on right.

Range on head-waters of the Palo-Duro.

J. H. CATOR, ZULU, TEX.

F. Clint Stewart

LICENSED
EMBALMER

With Langston GUYMON
Hwd. Co. OKLA

Hansford-Guymon
Auto Line

U. S. Mail

Baggage and Express

Round trip for Passenger, \$6
One way \$3

NOTICE

To our Hansford County Patrons:---

We carry a complete line of Dry Goods and Groceries.

We will appreciate your business Make our store your headquarters when in town.

McLARTY
GROCER
Guymon, Oklahoma

The Store

of

Cash Values

A new Line of Goods in the latest styles.

Small Profits
Quick Returns

CALDWELL
Store

Hansford - - Texas

J. W. PAYNE
Attorney-at-Law

Will practice in all State Courts. Office in Farmers and Stockmen's State Bank

Ochiltree, Texas

DR. JARVIS

DENTIST

Ochiltree and Hansford

Until further notice the eye, ear and nose specialist will be at the Trans-Canadian Sanitarium, Dalhart, every other Friday. Next date October 19.

STRAY COW AND CALF

A cow and calf have been at my place several months, which owner may have by paying pasturage and for this notice. Cow is branded MO; both pale red with white face. A. F. GARNER, 11 miles southeast of Hansford.

Wheat Drills

We purchased a stock of Van Brundt wheat drills over a year ago, and owing to the great increase in prices we can now sell you this drill in Hansford for less money than you will pay for it at the railroad. Call and talk it over. Leave your order for repairs of all kinds as early as possible.

TRUAX HARDWARE CO.,
Hansford, Texas.

Hogs for Sale

Several sows and pigs and a bunch of shoats for sale. Shoats will weigh from 15 to 100 pounds. M. J. WELCH

No depositor in a state bank in Texas has ever lost a dollar.

Smith Form-a-Truck 350

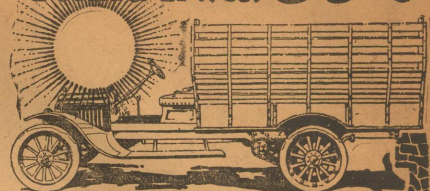

Get your Hauling done in Daylight.

DISPENSE with costly, plodding horses. Get a Smith Form-a-Truck. Haul the same loads as 2 teams now haul—in half the time. When you go to town make the trip in one-third the time required by horses.

Hauls Anything—Anywhere

Don't take your horses out of the fields for hauling. Don't delay farm work. Smith Form-a-Truck will do work of four horses—at half the cost. Costs no more than a good team and harness—\$350.

Save two drivers' wages. Farm help cost is going up. Never in the history of America has it been so high.

Use Smith Form-a-Truck for hauling milk, grain, crops, feed, manure, lumber, coal and everything else on the farm.

Save 20 Acres

Government Agricultural statistics show that it costs \$441 a year to feed and stable four horses—that they eat the entire feed raised on 20 acres. Care—veterinary—medicine—shoeing—bedding—all cost extra.

Smith Form-a-Truck will save all this money—costs but \$140 a year.

Horses eat whether they work or not. And they work only 100 days a year. Smith Form-a-Truck costs you nothing while idle.

8c a Ton Mile

The lowest hauling cost in the world. Less than 8c per ton mile—exclusive of driver's wages. 6,000 to 8,000 miles per set of tires—12 to 18 miles per gallon of gasoline—12 to 15 miles per hour.

For Six Cars

Now use a new or used Ford, Maxwell, Dodge Bros., Chevrolet Buick or Overland chassis with a Smith Form-a-Truck attachment and get a fully guaranteed, powerful, strong, 1-ton truck

John L. Hays, Agent

Hansford

REMINGTON UMC
REVOLVER and PISTOL CARTRIDGES

MOST men use their revolvers but seldom. Yet they hold pronounced opinions about their ammunition—due to the force of example!

That is Remington UMC opinion. You see your guide with a belt full of Remington UMC. You find your dealer handing you Remington UMC as a matter of course. You hear the men at the Pistol and Rifle Club insisting on Remington UMC as strongly in .22 caliber shorts as in the .45 automatics.

There's a thought here for every man who is shooting any kind or make of pistol or revolver. Remington UMC Revolver or Pistol Cartridges are produced for every standard make and caliber of arm.

Sold by Sporting Goods Dealers in Your Community

Clean and oil your gun with REM OIL, the combination Powder Solvent, Lubricant and Rust Preventer

THE REMINGTON ARMS UNION METALLIC CARTRIDGE CO., Inc.
Largest Manufacturers of Firearms and Ammunition in the World
Woolworth Building, New York

Farm Implements

We carry a full line of
HARDWARE and FURNITURE

Wagons, Harness, Windmills, Well Supplies, Stoves, Wire, Etc.

Farming Implements of all Kind

The **Langston Hardware Company** Okla

Buy a Liberty Bond. Talk to your banker about it