

SOUTH PLAINS BUSINESS AND INDUSTRIAL GUIDE

AUTO LOANS
AUTO INSURANCE
F. A. Drewry
 145 Texas Ave. Phone 53
 We write all kinds of Insurance

George W. Gibson
 ATTORNEY-AT-LAW
 145 Texas Ave.
 PHONES
 Res. 182 Office 758

See the big assortment of Personal Stationery at the Slatonite.

Nat D. Heaton
 Attorney-at-Law
 General Practice
CITIZENS STATE BANK BLDG.
 Slaton, Texas

THE Granchway
RUG CLEANERS
 Rugs, Carpets and Furniture Cleaned
 Pick Up and Delivery
 DIAL 2-1628 1905 AVE. O
 LUBBOCK, TEXAS

Direct Mattress Company
 Felted mattresses and inner-spring mattresses made to order.
 1715 Ave. H Phone 5081
 Lubbock, Texas

DR. CHAS. C. MURRAY, JR.
 OPTOMETRIST
 2408 BROADWAY
 LUBBOCK
 Dial 2-5575

Williams Funeral Home
 Member West Texas Burial Association
 Phone 125 - Day or Night
 SLATON, TEXAS

YOU KNOW BOB —
 Bob Knows Your Ford and Chevrolet
BOB'S GARAGE
 1205 South 10th St.

DEAL'S MACHINE SHOP
 All Kinds of Machine Work
 155 N. Ninth Slaton

Your Patronage Appreciated
Groce Furniture Company
 Complete Home Furnishings
 Free Parking
 1801 Broadway, Lubbock

Insure in **SURE Insurance** with the **J. H. Brewer Agency** For Sure Protection

Band Instruments Records Teaching Material Sheet Music
B. E. ADAIR MUSIC COMPANY
 Complete Stock Musical Supplies
 1012 Main St. Next to Hilltop Hotel
 Lubbock, Texas
 We Solicit Your Mail Order Business

LICENSED — BONDED
PLUMBING
 REPAIRS A SPECIALTY
 Fixtures, Tubs, Lavatories, Com-modes, Sinks, Water Heaters.
 650 S. 12th St. Phone 128W
Allred Plumbing

DUNLAP MOTOR FREIGHT
 Formerly Alcorn Motor Freight
 Daily Truck Service To and From Lubbock. Pick Up and Delivery Service
 Phone Day 80 Evenings 781-W
 Lubbock Phone 6303

LIVESTOCK OWNERS
Free Removal of Dead Animals
 CALL CALVIN KLAUS SERVICE STATION
 Slaton, Texas Phone 684
 Gulf Tires Gulf Batteries
 OR
KEETON PACKING CO.
 Lubbock, Texas Phone 6671 — Collect

CHICK CHATS
 By Robert Huser of Huser's Hatchery

HOW TO PRESERVE QUALITY IN EGGS

U. S. poultry raisers are becoming increasingly aware of the importance of 'quality' in the business of producing and marketing eggs. In many market places, the poultry man gets a premium for fresh high-grade eggs. Thus, it's worth his time to pay some attention to the care his market eggs receive before they are sold.

What can be done, you ask, to preserve the quality of eggs, between the time they are hatched and the day they are taken to market? There are quite a number of things that enter into the preservation of egg quality. Such factors as proper storage and cleanliness, for instance, have a real bearing on how eggs are graded.

Here are some pointers to remember about egg handling, suggestions which may help you earn extra egg money.

1. Collect eggs often, three times per day if possible. The quality of eggs deteriorates rapidly if they are left in a warm laying house too long.
2. Be sure that the nesting material is clean and deep.
3. Do not allow birds to roost in nests at night—dirty eggs result.
4. Store eggs in a cool, moist place. Storage temperature should be 45 to 55 degrees.
6. Use wire baskets for egg gathering and cooling. Don't pack eggs in boxes or cases until they have cooled.
5. Clean dirty eggs with steel wool.
8. Pack eggs, big end up.
9. Line the cases with newspaper during cold weather.
10. Before taking them to market, candle all eggs for poor shells, cracks and meat spots, separating them according to expected grade.

Capacity of the Heart
 The human heart weighs only 10 ounces, is about the size of your fist and ejects about six ounces of blood at each contraction. This amounts to about 20 lbs daily.

Smallest Plant Seed
 The South African herb, the streptocarpus is the smallest known plant seed. It takes 1,800,000 of these seeds to weigh one ounce.

How to Paint Boats
 The weather should be warm and the day dry before the boat is painted. The wood should be thoroughly dry and kept dry during painting.

WOODMEN OF THE WORLD
 Camp No. 2871
 Slaton, Texas
 Meets 1st. & 3rd. Mondays
 7:30 p. m. Woodman Hall
 Over Teague Drug

ODIE A HOOD
 REPRESENTING
 Southland Life Insurance Co.

Have That Old Mattress Made New
 WE PICK UP AND DELIVER — PHONE 121 FOR FREE ESTIMATE
Slaton Mattress Co.
 435 N 9th

WANT ADS GET RESULTS

TONTINE SHADE SHOP
 "HOME OF THE BLIND PEOPLE"
 Manufacturers of WINDOW SHADES — VENETIAN BLINDS
 1107 19th St. Lubbock Dial 7851

DR. P. K. PALMER
 OPTOMETRIST
 OFFICES IN LESTER'S JEWELERS
 LUBBOCK
 1010 Broadway Phone 5794
 USE YOUR CREDIT
 PAY ONLY \$1.00 A WEEK

LAFF - A - DAY

Copyright 1947 King Features Syndicate, Inc. World rights reserved. 7-18

"A day off? A raise? A promotion? Come, come, Johnson, I like to know what I'm saying 'no' to."

Fix Loose Bricks
 Loose bricks can lead to expensive damage suits. Be sure they are cemented firmly in place.

Whipping Cream
 A little lemon juice placed in cream will make the cream easier to whip.

TEXAS ROOFING COMPANY
 Roofing, All Kinds, Overhead Doors
 Window Type, Evaporative Air Conditioners
 1902 Ave. F., Lubbock, Tex
 Telephone 8577

Auto Repairing
 ALL MAKES, ALL KINDS
 ALL WORK GUARANTEED 100%
Pete Grandon and Leo Wendel
 218 Texas Ave. Phone 588

Learn To Fly
 With The **E & L Flying SERVICE**
Piper Cub Dealer
 C.A.A. & G.I. Approved School
 Pleasure Rides

See our display of Granite Monuments, or our representative will call at your invitation.

South Plains Monument Co.,
 2909 Ave. H Lubbock

DR. C. M. NEEL
 Optometrist
VISUAL TRAINING
 1620 Broadway Phone 7155

SLATON LODGE
 NO. 1094, A. F. & A. M.
 Stated Meetings on Second and Fourth Thursdays Of Each Month
 J. H. Gordon, Worshipful Master
 W. T. Brown, Secretary
 All Members and Visitors Invited.

We will print Christmas Cards from **Christmas Cards** From Portrait Negatives any Negative you have or from any Negative in our files - - -
 Card Portrait Envelope **25c**
KERTAN STUDIO
 "OUR PORTRAITS SPEAK FOR THEMSELVES"
 125 North 9th. Phone 756

FOR PROMPT ATTENTION AND EXPERT WORK
N. J. Wicker
 FOR **ELECTRICAL Wiring and Repairs**
 105 North 19th St. Phone 759-J

DOCTORS CAULEY & WELCH
 OPTOMETRISTS
 1114 Ave. L Lubbock, Texas Dial 7180
 (One block west Hotel Lubbock)

REPAIRS ELLIOTT'S
 RADIO AND ELECTRIC SHOP
 ON ALL RADIOS. Will repair your REFRIGERATORS RADIOS — MOTORS and all Electrical Appliances at reasonable prices
Pick Up and Delivery Service
 Phone 120

New Heavy 16" Casing
\$3.25 A Foot
 Early delivery with genuine Byron Jackson pumps. Make your reservation now—
F. M. DENTON
 "DEPENDABLE IRRIGATION EQUIPMENT AND SERVICE"
 Attractive Yearly Payment Plan
 2806 AVENUE H DIAL 4209

NOTICE STOCKMEN
WE PICK UP DEAD STOCK No Charge
KIRK'S SERVICE STATION
 SLATON PHONE 573



**SOUTHLAND
MRS. FLOY KING**

The Southland six man football team lost to Whiteface 12 to 7 last Friday. Their next game will be at Dickens, Friday, October 24.

Mr. and Mrs. A. Wilkie returned from Tyler this week. Mr. Wilkie reports that his brother Otto is improved.

Mrs. Arvelle Ferguson, Opal Pennel and their sister Mrs. Ceta Arhelm, of Amarillo are visiting in Wichita, Kansas.

Fire broke out in the Basinger Gin here Saturday night. Little damage was done.

Visiting in the home of the J. L. Whites last Sunday was their daughter and her family, the Verne Johnsons and children of the Owens community.

Mrs. J. F. Winterrowd made a trip Sunday to Tokyo and also to Brownfield. Their daughter Dorothy returned with them.

Mrs. Riley Wood, who has been ill, is greatly improved.

Werner Klaus and family from Wilson visited Mr. and Mrs. Otto Klaus last Sunday.

Mr. and Mrs. J. D. McCaskill of Lubbock visited Mr. and Mrs. J. C. Harris of Southland and Mrs. John Baker of Slaton last Sunday.

Visiting in the home of Mr. and Mrs. G. W. Basinger over the week end were the families of Mrs. Basinger's two brothers and her sister, they are: the F. H. Donahoes of Borger, the T. P.

Donahoes of Davidson, Oklahoma and the Mrs. C. R. McClure of Davidson, Oklahoma. They came to visit their mother, who is ill in the Basinger home.

Mrs. Helen Angle of Tech spent the week end with her parents,

Mr. and Mrs. Ed Luskie. Polly Stotts, visited her parents, Mr. and Mrs. Harvey Stotts, over the week end.

Mr. and Mrs. W. W. Gilliland spent the week end in Slaton visiting in the homes of their two

daughters, Mrs. Dane Draper and Mrs. Joe Childress.

The Beckers met Saturday night in the home of the August Beckers. Those present were: Mr. and Mrs. R. E. Horn of Sundown, Mr. and Mrs. Burnel Miller, Mr. and

Mrs. Jimmie Becker, Miss Becker of Lubbock, Ben, Ed and Wallace Becker and Mrs. Albert Krause of Southland.

Have your prescriptions filled at TEAGUE'S DRUG STORE by a registered pharmacist.

Dr. M. J. McSween, Jr.

announces the association of

Dr. John Little Cobb

in the general practice of medicine and surgery

REMOVAL NOTICE

I HAVE MOVED MY
LAW OFFICES

FROM MY FORMER LOCATION ON TEXAS AVENUE AND AM NOW LOCATED ON THE SECOND FLOOR OF THE

CITIZENS STATE BANK

IN THE FORMER LOCATION OF DR. ELBERT LOVELESS

GEORGE GIBSON

ATTORNEY AT LAW

It will be murder on the Slaton stage at midnite on Monday nite, 11:30 when Dr. London presents his "Inner Sanctum Hour," show. Literally, or almost literally, Dr. London charms his audience by beheading innocent victims.

In what marks his first local appearance, the smoothly operating maestro of magic brings a shapely crew of assistants to witness the holocaust, encourage the victims and holds buckets to catch the BLOOD.

Humerous relief from the terrified shrieks of the bobby soxers, (and from their elders) are the terrified shrieks of the wolves which greet Princes Karnac in her Spook Shower. She is whistled back into the neverland of magic before the wolves can figure out the way it is done, or, what is more to the point, can get her phone number.

Dr. London's masterful presentation of the magic art furnishes an entertaining buildup of the main business of the show, which, as has been mentioned before is,

murder. While the audience waits to enjoy the screams of his victims, Dr. London amuses it by the unusually quicker-than-the-eye performance of illusions, performed however, with unusual dexterity

The part of the act that sets the audience on its ear is the impromptu and unwitting performance put on by volunteers. These people are obviously unaware of what is going to befall them, and it is just as well.

Dr. London's pact with the gentleman of the dark powers apparently gives him the hypnotic eye which freezes the boys to the floor and tumbles from about in helpless confusion.

Hollywood starlets, models, the most beautiful obtainable, are the pillars and supporting factors which make the London show exceptionally different from the run of the mill shows on the road today. This show will play one time only—starts 11:30 Monday night with the picture thriller "Flying Serpent."

George Had a Mule
Production of mules in the United States dates back to colonial times. George Washington was presented with a jack by the Spanish king about 1787.

Heart Beat Charted
The pumping action of the heart is charted in great detail and with precise time measurement on a moving strip of paper by an instrument called the electrokymograph.

**24 HOUR
TAXI AND STATION
SERVICE**

Phone 573

KIRK'S TAXI

101 Texas Avenue

**THE LIFE OF
YOUR CAR
DEPENDS
ON THE
SERVICE
IT GETS - - -**



THERE IS A DIFFERENCE IN GAS, OIL, AND SERVICE. IF YOUR CAR IS SLUGGISH AND YOU KNOW THE ENGINE IS IN GOOD SHAPE COME IN AND FILL UP WITH TEXACO GAS AND CHANGE THE OIL. YOU WILL SEE FOR YOURSELF THAT THERE IS A DIFFERENCE. DO IT TODAY AND ENJOY BETTER DRIVING.

L. H. FONDY



100 South 8th

Four Pointers for **BETTER BUYS**

**NATIONAL BRANDS! SAVINGS!
CONVENIENCE! VARIETY!**

PIGGY WIGGLY

SCOTT TISSUE Roll 11c

Grapefruit Juice 46 oz. can 15c

Cranberry Sauce can 25c

LUX, bar 10c

LIFEBUOY, bar 10c

BAB-O, 2 for 23c

CATSUP C.H.B. 14 oz. 19c

Crustene 3 lb. Carton 99c

PINEAPPLE Libbys, No. 2 Cru. or Sli. 29c

PINTO BEANS New Crop 5 Pounds 95c

OXYDOL, lg. pk. 35c

VEL, lg. pk. 35c

SUPER SUDS, pk. 35c

OLEO
All Sweet
lb. 34c

Irelands
MEX - BEANS
1 lb. jar 10c

**SOAP
CRYSTAL
WHITE**
3 bars 25c

Libbys
TOMATO JUICE

No. 300 Size Can 12c

No. 2 Size Can 14c

No. 5 Size Can 33c

KRAUT
Peerless
no. 2 1/2 can 10c

Marylands
YAMS, lb. 7 1/2c

2 1/2 can, Pressed
HAM, 99c

Brisket or rib
ROAST, lb. 33c

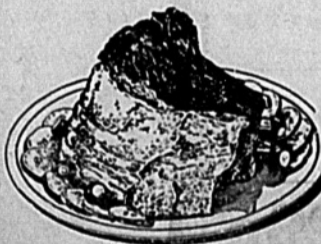

Seasoning
BACON lb. 27c

2 Pounds
Velveta, 89c

No. 1 Slab
BACON, lb. 69c

Tokay
GRAPES, lb. 12 1/2c

PEARS, lb 19c

SPUDS, lb. 5c

Oranges, lb. 12c

Lemons, lb. 14c

Lettuce, lb. 12c

Washington Del
APPLES
red's, lb.
15c

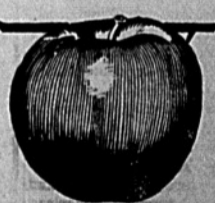

**Carnation
MILK**
tall can 12 1/2c



PIGGY WIGGLY



Report On Europe

By GEORGE MAHON

This is about Greece, written from London while I am awaiting a ship for New York. Our Committee on Foreign Aid has recently returned from a week in Greece.

Before going there, I had rather expected to see people dying in the streets from starvation and want. I believe Greece is in worse shape than any nation in Europe but the aid program of the U. S. and the efforts of the people are preventing the complete collapse of the country. The Greeks made a heroic effort during the war to hold the enemy and give aid to the Allies and since VE Day vast sums of money of many nations have been spent there to arrest the ravages of disease and starvation.

At present our nation is in the midst of the 300 million dollar aid program to Greece which is being administered by former Governor Griswold of Nebraska. The object of the program is to help stabilize the country and prevent the further extension of the Russian Iron Curtain.

It is no secret that the principal object of American foreign policy in Europe is to assist democratic peoples and prevent the extension of Communist terrorization and domination to the Atlantic Ocean, enveloping all Europe. If the Iron Curtain of Russian Communism comes to the Atlantic, billions of additional American dollars will have to be spent on our national defense program and American security will be in jeopardy. For right or wrong that is the prevailing viewpoint of our Government. No one knows for certain just what may develop; history will record whether our policy is right or wrong. We are taking a chance and if we lose, our efforts and our money may go for naught.

Greece has about the same population as Texas, but it is only one-fifth the size of our state. And what is more important, most of the country consists of a series of rugged mountain ranges and the land available for agriculture is very limited. Moreover the people depend principally on agriculture for a living as there is practically no industry. The annual rainfall is about the same as in West Texas.

We first went to Athens and then to Macedonia in northern Greece where much of the guerrilla warfare is being carried on. In company with Greek soldiers and officials, we went as far north as the Bulgarian and Yugoslav borders. In this part of Greece I saw scores of farms which would normally be planted to wheat lying idle because the people had fled from their farms and villages as a result of the terrorization program of the so-called bandits and guerrillas. It is estimated that 250,000 have fled from their homes because of the guerrilla menace, and they are living in the cities under unspeakable conditions. There are about 16,000 of these bandits in widely separated areas who hide out in the mountains and conduct sporadic raids upon the villages.

Some of the bandits are accepting the offer of the Greek Government to surrender on a promise of no punishment. I talked to a number of these surrendered bandits in different localities. And most of them were quite young. Their stories and everything I heard in Greece confirmed the charge that the bandits are being inspired and supported by the Communists across the Greek borders to the north.

The primary need in Greece is employment and freedom from the reign of terror of the bandits. Governor Griswold and his staff are actively pressing for action in the American aid program but their job is difficult and success is not assured. The Greek Government has been reorganized under Prime Minister Sophoulis, age 86, but the Government is still weak and the Greek army at present is doing a poor job of suppressing the bandits and restoring order. I found no one who thought American troops should take over this task. Such a policy in my opinion is not only unnecessary but would be a tragic mistake otherwise.

The top men in the agriculture program of the American Mission in Greece are E. N. Holmgren and B. F. Vance, both of whom were former administration in the On January 1, 1947, the value of hogs on United States farms was 40 percent greater than in January, 1946. Although the number of hogs on farms decreased

by 4.4 million head.

AAA program in Texas. Perhaps they were selected because Greek agriculture is similar in some respects to our own. I visited many dry-land farms and many farms where underground water is pumped for irrigation. The average farm is 7 acres in size. The irrigation program seems to offer the quickest way to increase production.

The Greek cotton crop will not be adequate to meet the needs of the country. Greece normally raises about 60,000 bales of cotton. There is a surplus of olive oil and tobacco for export but the Greek currency is on such a weak footing that the export program is far from satisfactory. There is little confidence in the value of the currency.

The war devastation in Greece was terrific and many of the highways and railroads are impassable, and the great ports for Athens and Salonika are not yet in full operation. It takes time to repair the ravages of war.

Of one thing I am sure, the rank and file of the people in Greece do not want Communism and they will not willingly accept it. They are close to the Communist states of Bulgaria, Jugoslavia and Russia and the rank and file want no part of it. But Communism operates through terrorist methods and when a police state is established freedom is lost. That is the principal reason why Communism is such a threat throughout the world.

I have been forcefully struck during our study in Europe with this fact. You do not learn too much about a country at the Embassy or at the seat of the Government. You learn more by visiting the people in the streets and in the workshops—by visiting them

in their homes, on their farms and in their villages.

If you start a conversation in a village the whole neighborhood gathers about you. The people seem anxious to express their opinions and I found the people in Greece were well informed and greatly interested in current problems. They are well aware of American aid and they are grateful for it. That is not true throughout Europe.

One who has not been in Greece cannot realize the abject poverty of the Greek people. The most they could hope for is a chance to earn a meager existence and live in peace.

Our nation is seeking to follow a policy of enlightened self interest in Greece. It is a gamble of our powerful country in the interest of world stability and peace. In six months we should know whether the chances of success are good.

In addition to conferences with members of the American Mission in Greece, we met at length with Prime Minister Sophoulis and various other Greek officials. We made no promises in behalf of Congress of the American people. We sought to get facts which would be of assistance to Congress when further action is taken in Washington.

CARD OF THANKS

We wish to thank all of our friends, neighbors, Church members and members of the Masonic Lodge who helped in any way, to make our burden lighter during the illness and death of our husband and father, Joe W. Tate, also for the many floral offerings and for the many kind deeds and expressions of sympathy.

May God's richest Blessings be yours is our prayer.
Mrs. Joe W. Tate and Jolene

Glass Bricks, Chrome Modernize Bathroom

GLASS bricks, black and white tileboard and shiny chrome trimmings can help modernize rooms in even the oldest farmhouse, points out the Rural Home Editor of Capper's Farmer, one of the best known farm magazines.

Here a glass brick wall separates the bathroom from a small powder room adjoining. Plastic curtains repeat the green in the wallpaper.

Both bathroom and powder room were part of a remodeling job that



transformed an old-fashioned farmhouse into an up-to-the-minute residence, giving the family the most modern conveniences.

Lengthening Skirts

If hem creases are a problem when you lengthen skirts this fall, try steam-pressing, advises the Rural Home editor of nationally circulated Capper's Farmer. Press lightweight wool on the wrong side; a thick wool on the right side, she tells the readers of the farm magazine reaching 1,300,000 families.

Discolored Clothes
A scorched ironing board cover often causes a brownish tinge to appear on white clothes during ironing.

TEAGUE MERCANTILE COMPANY

Phone 796 330 N. 9th. St. on Highway
Let's All Back Our Football Team.

| | | |
|-------------------------|--------------------------|------------|
| SUGAR | Imperial Cane 10 lbs. | 96c |
| LARD, lb. | Pure, bring pail | 35c |
| Fruit Cocktail | White Swan No. 1 Tall | 25c |
| Hamburger | Fresh Ground, lb. | 29c |
| Dog Food | Emperor 1 lb. Cans | 5c |
| CHEESE | 2 lb. Box | 89c |
| CORN, can | No. 2, Cream Style | 15c |
| COFFEE, lb. | Schillings | 45c |
| TOMATOES | No. 2 Can 2 For | 25c |
| VICKS | 35c Size | 29c |
| PEACHES | No. 2½ Spiced | 35c |
| JUICE | Pineapple, 46 oz. | 45c |
| Pork & Beans | 2 For | 25c |
| Pinto Beans, | No. 1 Tall Can | 15c |
| Epsom Salts | 5 lb. Bag | 29c |

We Can't Help It Cause We Sell So Cheap.

IT'S NEWSPAPER BARGAIN DAYS

Newsprint Is Still Scarce and Daily Circulation Is Still Limited To Renewals, But The

SLATONITE

Is Accepting New Subscribers - - -

For A Limited Time Only. We Are Accepting Renewals On The

STAR-TELEGRAM

In Combination With The

SLATONITE

Star Telegram 7 days per week and Slatonite **13.95**

A Regular \$17 Value

Star Telegram 6 days week (no Sun.) and Slatonite **12.60**

A Regular \$14 Value

AVALANCHE JOURNAL and The SLATONITE

10.50

A Regular \$11.00 Value

These Prices Good At The

SLATONITE OFFICE

We suggest you take advantage of these bargains. These prices subject to change without notice.

THE SLATON SLATONITE
 SLATON PUBLISHING COMPANY, Slaton, Lubbock County, Texas
 Slaton Times purchased 1-20-27.
 Entered as second class mail matter at the postoffice, Slaton, Texas.
 A. M. JACKSON, Editor and Publisher

ADVERTISING RATES
 Display Advertising 50 cents per column inch to all agencies, with usual discounts.

Local Readers, set in 8-pt. 10 cents per line of five words, net. To agencies, 10 cents per line with usual discount.
 Card of Thanks, 75 cents.

NOTICE TO THE PUBLIC—Any erroneous reflection upon the reputation or standing of any individual, firm or corporation, that may appear in the columns of The Slatonite will be gladly corrected when called to our attention.

Obituaries, Resolutions, Memorials (excepting accounts of death, news appearing in this office,) 5 cents per line. Poetry 10c per line.

SUBSCRIPTIONS IN ADVANCE
 Lubbock, Lynn, Garza Counties, \$2.00. Outside these counties, \$2.50.

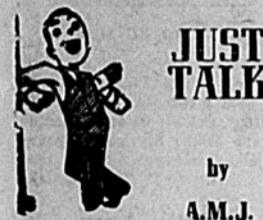

JUST TALK

by
A.M.J.

Last week was a rough one at the Slatonite, the linotype went haywire the first two days of the week, we have no society editor and I tried to pinch hit on the fluff stuff that came in on the telephone but some how got my notes mixed up and we left out two accounts of women's club meetings, both of them given me over the phone by Mrs. Joe Teague. If there is any way I can make up for my mixed up notes and for keeping my desk in such a mess that I never know what I have written, and what is to be written, I would sincerely like to make up for my short coming. It seems that trouble never comes by themselves. I once heard a story about a man who got on a train where another man with a baby in his arms, kept walking up and down the aisle. The new passenger said to him, "You seem to be in trouble", the man replied, "I am, my wife just ran away with another man, my house burned down, my boss fired me and I've lost my ticket."

...the many difficulties that beset most all businesses today it is very difficult to give the kind of services one hopes to receive and that most business firms like to give, and it seems to me that the easier we make it for those who are endeavoring to serve us the better off we will all be in the long run. When you can save some one the trouble of making a delivery, of making a

telephone call, or of wrapping or boxing a package the more it will save time and materials. Wrapping paper, butcher paper and all kinds of paper materials are harder to get now than at any time in my memory and if you can take a package not wrapped you'll be saving your merchant time and expense. In the end if we are to have back the things we used to get and enjoy in bountiful quantities we will have to quit trying to buy more than the manufacturers see fit to let us have. It is my opinion that there is plenty of raw materials in the country, enough to help to do the work and if the manufacturers wanted to do so we could have most everything but they have gone into a strike against the public and are not making the stuff and until the public is willing to do with out some of the things long enough for the manufacturers to want the business, we are going to get higher and higher prices and less and less goods until there is some kind of a climax.

Ed Blair, manager of the Anthony Co. says he believes that Slaton has about 6500 population. But I believe this is a bit high. In 1940 the census showed something over 3500 and there are not enough houses here to take care of nearly double the number that was here then but I do believe we have about 5000 and I would like to see the Chamber of Commerce or some civic organization make a count of the people who do live here. Those who are in a position to know such as Pete Pearson, manager of the Slaton Public Service Co., John Sims, manager of the West Texas Gas Co., in Slaton and J. J. Maxey, at the City Hall, nearly all estimate that there are about 5000. A count of noses would be the only way that a close count could be gained.

Slaton is growing and there is no doubt about it, there are more business houses doing business here than have been here since before the depression and from all accounts the stores that now have more competition than before, report that they are doing more business than they did before they had the added competition. Slaton needs more civic leadership and more public entertainment and I hope we can get it before long. This is the time for Slaton to STEP UP INTO A bigger size town and those of us who live here should see that we do not miss the boat.

Mayor Wootton told me that Tom Turner caught two seven pound bass at Buffalo Lakes last week and if the Mayor is telling the truth I would like to know Tom Turner better, for anyone who can catch two big bass in one week is some one worth knowing. It has always been my opinion that fishing is luck and that if you happened to be in the spot with most any kind of something that looks good to eat to a fish that is hungry that you'll catch fish but Tom is about to make me change my mind, a feat that is something out of the ordinary in itself. On several occasions I have whipped most of Buffalo Lakes into something that looks like one of Charley Walton's banana splits and I never got a single nibble so it must be that Tom has something out of the ordinary, maybe he talks to the fish, uses dynamite or bates his hooks with some kind of lone fishermen and seldom takes another fisherman with him, he can paddle a boat with a tooth pick and cast standing on his head which might account for some of

his luck. I spend most of my time while fishing, at getting the kinks out of my line and in trying to get the boat to go the direction I am paddling and I work much harder than I do at newspaper work but the results are about the same, I have never caught a legal size bass and the money I make at the newspaper business is just barely legal tender, maybe I don't cast right when I print the paper.

Last week I got out my suit that I bought just before Pearl Harbor and it is showing weak spots in the rear elevation, there is a hole in one pocket and the other pocket feels weak and I'm the wrong size to be able to go into a store and pick out the snappy looking models that are shown in the windows. To find a suit to fit over a figure that looks like a dresser with the middle drawer pulled out to jibe well with a head that one shines instead of brushes, is a difficult job and I may have to have some patches put on the old war time model and be content to look like what I really am.

Until we are able to secure some one to handle the society reporting and womans angles, yep I mean angles, I would greatly appreciate any reports by phone, mail or otherwise on club meetings, marriages, social events and on items of personal interest to your friends and acquaintances and I will consider it a personal favor from those who do this for me. Please send me in anything you believe other folks would like to read about. Write it in full or phone me the details and I'll not fail again to get this kind of news in the paper.

News Summary
Featured Weekly

"I Could Have Been Helped"—Don't miss it! Lenore McCall's story is not a pleasant one, but it is "must" reading. Read this shocking account of needless mental suffering in the American Weekly, that great magazine distributed with next Sunday's Los Angeles Examiner.

"World's Greatest Football Player"—You'll meet the gridiron's all-time star in a thrilling story by one of his former teammates. Read it in the American Weekly, that great magazine distributed with next Sunday's Los Angeles Examiner.

Use of Radiant Heating
 A new method of radiant heating using electrically heated ceiling is operating successfully in an experimental four-room house at Knoxville, Tenn. The electrified ceiling contains a heating element of conductive rubber sandwiched between two thin layers of plastic. The entire ceiling in each room becomes warm, producing enough heat to keep every nook and corner at a comfortable and uniform temperature.

Need a LAXATIVE?

Black-Draught is
 1—Usually prompt
 2—Usually thorough
 3—Always economical
25 to 40 doses only 25¢.

Get BLACK-DRAUGHT

CAUTION: USE ONLY AS DIRECTED

So the Blind May See
 New telescopic spectacles are devices which enable the near-blind to achieve a degree of visual acuity which will permit them to have more useful vision. As the name indicates, they are based on the principle of the telescope lens system. Microscopic systems are used in spectacles where high magnification is needed for near point work.

Practice of Scalping
 Scalping an enemy, a practice of some American Indians, was painful but by no means fatal. The part taken was usually a small circular patch of skin at the root of the scalp-lock just back of the crown.

Total farm real estate in the United States on January 1, 1947, had an estimated value of 58.6 billion dollars.

Money Receipt Books
 At The Slatonite

GIVE NATURE A CHANCE...

If YOU are run down, listless and tired because of poor digestion, give nature a chance. Don't use violent purges. Often all your digestive system needs is a little assistance. And that's just what the new, improved ADLERIKA will provide. It's a scientific blend of 7 effective ingredients that work quickly and pleasantly to relieve gas pressure and work waste matter gently through the alimentary canal. It's a kindly stimulant to sluggish intestinal muscles. Order a bottle of ADLERIKA, the "Tone-Up" laxative, from your druggist today. *Caution: use only as directed.*

ADLERIKA THE TONE-UP



From where I sit ... by Joe Marsh

"Take Pen in Hand"

This column has been running for so long that its readers, in towns like ours all over the country, are beginning to "take pen in hand" and write us what they think.

Some of them take me over the coals for what I say—like the column I ran on planting alfalfa. Others write, "I liked your column yesterday, but..." All of them have different points of view.

From where I sit, that's the way it should be. Everybody's entitled to an opinion—and it's those very differences, and friendly criticism,

that make for tolerance and better understanding—whether it's ideas on planting alfalfa or choosing between beer and cider.

The more folks air their differences right out in public, with a neighborly respect for the other person's liberties and point of view, the closer we are to the American principle of individual freedom—whether it's in a choice of crops or beverages.

Joe Marsh

You can't beat Mother Nature!



Nature's Finest!

The Alaskan "Brownie" has been known to weigh up to 1500 pounds. Largest of the grizzly bear family (*Ursus horribilis*) it is mainly carnivorous... the strongest and fiercest of all American mammals.

The Crude Is The Answer To Phillips 66 Fine Motor Oils

Nature outdid herself when she produced the great Alaskan Brown Bear, and she was doing a mighty fine job when she made the crudes that go into Phillips 66 Motor Oils!

Ask any oil man what that means in terms of protection for your engine. Yes, a fine crude... plus Phillips expert refining and practical experience... all these factors together turn out a smooth, tough, sturdy lubricant that's able to do a real lubricating job in your motor.

Phillips 66 Premium Oil is a brand new Phillips product. Detergent type and corrosion-resistant, Phillips 66 Premium Oil cleans, as it protects your engine.

And remember, too... Phillips 66 Motor Oil has given motorists years of satisfactory lubrication!

Look for the orange-and-black Phillips 66 shield!

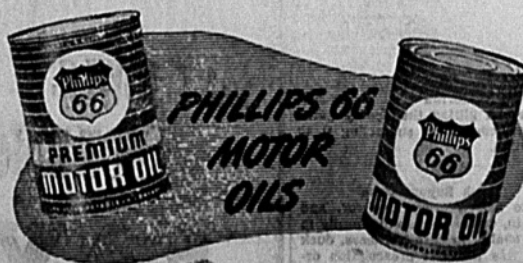

MEAL THAT MAKES MEALTIME PAY!!!



Cows can just "eat to live"—or they can eat the balanced rations that make their mealtimes pay off in increased production of beef, milk, pork or wool and mutton.

Rich-in-protein Cottonseed Meal, Soybean, or Peanut Meal, supply the protein that is so essential to balance homegrown grain, and roughages in rations of all livestock. For "mealtime" to pay, be sure your rations contain plenty of protein.

West Texas Cottonoil Mill

Slaton, Texas



"New Freedom Gas Kitchen"... Clean, cool and "shipshape"—with its space-saving fold-up seats and sliding panels in the breakfast nook. But even more important are the many ways it saves you work! Saves shopping because a new Servel Gas refrigerator stores enough food for a week. Saves dishpan drudgery because a new automatic Gas water-heater

supplies enough really hot water for a do-everything dishwasher. Saves cleaning—thanks to a special ventilating system that removes greasy cooking vapors at their source. As for the greatest work-saver of all... just look at this new automatic Gas range! Make it the start of your "New Freedom Gas Kitchen"—today.

10 reasons why it's America's easiest kitchen to cook in!



Here are just a few of the reasons why a new Gas range is the first thing to look for in this or any modern kitchen:

- 1 It's Automatic—Gas turns on and off by clock control. Cooks a complete oven meal even while you're out of the house!
- 2 It's Fast—high-boil heat available instantly!
- 3 It's Flexible—hundreds of top-burner heats!
- 4 It's Cool
- 5 It's Clean
- 6 It Bakes Splendidly
- 7 It Flame Brails
- 8 It's Exact
- 9 It's Economical
- 10 It's "CP"—Look for this seal. It's your buying guide to the best modern features in any Gas range!



the wonder flame that cools as well as heats

FOR MODERN GAS RANGES PLEASE SEE YOUR DEALER

West Texas Gas Company

Society - Clubs

DAUGHTERS OF PIONEER MEET AT HOFFMAN HOME

The Daughters of the Pioneer Study Club met at the home of Mrs. Howard Hoffman on October 20th. It was decided to have a booth on the North side of the square Saturday to solicit donations for the Slaton Welfare League. Following the business meeting, Miss Myrtle Teague reviewed "So Dear To My Heart," by Sterling North. Refreshments were

served to the following members: Mesdames Cecil Scott, R. H. Todd Jr., Harmon Thompson, J. P. Haliburton, Max Arrants, Earl Reasoner, Oree Glasscock, James Watkins, D. D. Baggett, Joe Walker, Jr., W. T. Howard, V. J. Johnson, Robert Hall Davis, Jack Edwards, Curtis Dowell, M. B. Tudor, Maurice Middleton, J. S. Edwards, Jr., and Misses Wilda Hannah and Myrtle Teague. The next meeting will be with Mrs. Curtis Dowell on November 3rd at 8:00 p. m.

MRS. EAMES ATTENDS ANNIVERSARY LAST WEEK

Mrs. W. H. Eames spent the week end in New Orleans where she attended the 50th Anniversary of the Touro Infirmary, her school of nursing. A part of the celebration was a Banquet attended by the Board members of the Infirmary and graduate nurses from widely scattered sections of the nation.

Money Receipt Books At The Slatonite

Worthy Matron Is Honored By O.E.S.

Slaton Chapter 585 O.E.S. met in regular session at the Masonic Hall on October 14 at 7:30 p. m. Birdie Culver Worthy Matron presided during the meeting. In the absence of the Worthy Patron, B. A. Hanna filled that station.

After the chapter closed, Lorne Berry gave a lovely tribute to the Worthy Matron and expressed the Slaton Chapters good wishes for a helpful and joyous time at Grand Chapter which meets in San Antonio, October 27th. Myrtle Teague and Wilda Hannah rendered a piano duet, while Edith Brooks followed with an appropriate solo. A lilt piano duet by Myrtle Teague and Wilda Hannah brought forth Mamie McCain dressed as "Mammy". She came with wash board, clothes and necessary equipment to put out "Miss Birdie's" washing, which proved to be an array of expusite handkerchiefs, hose and lingerie. These were tokens of affection from the chapter for the Worthy Matron before her departure to Grand Chapter. Willie Mae Smith and Ola Bain assisted Mamie McCain in the presentation. After the gifts were displayed, Birdie Culver expressed her thanks and the members said good-bye to her with sincere good wishes for a happy trip.

NATIONAL GIRL SCOUT WEEK TO BE OBSERVED HERE OCT. 26 TO 31

Sunday, October 26 will mark the opening of Girl Scout Week, when the Girl Scouts of Slaton will join a million and a quarter members of their organization throughout the nation to honor the memory of the founder of Girl Scouting, Juliette Gordon Low.

According to Mr. T. N. Duckett, Council President, Girl Scout Week this year will be celebrated as the climax of the Girl Scout 35th Anniversary being observed throughout 1947. Organizations and persons who have aided the growth of Girl Scouting during the anniversary year are slated for special honors at this time. In Slaton there will be a Pot-Luck Supper and Girl Scout Jamboree, October 28 at the Club House lawn, every one is invited at 6:30. The week features the Seven Service Days with special activities designed to highlight the various phases of Girl Scout activities and ideals. Sunday is Church Day; Monday, Homemaking Day; Tuesday, Citizenship Day; Wednesday, Health and Safety Day; Thursday, International Friendship Day; Friday, Arts and Crafts Day; and Saturday, Out-of-Doors Day. The Girl Scouts of Slaton will come and bring their Parents and every one interested in this kind of activities.

October 31 is the anniversary of Juliette Low's birth and Girl Scout Week always encompasses this date. Mrs. Low, a close friend of Lord Robert Baden-Powell who originated the Scouting movement for both boys and girls, organized the first Girl Scout troop in the United States on March 12, 1912. She died in 1927, having lived to see the organization she

Santa Fe Women Met Fri. Oct. 27

The Santa Fe Womens Club met in the home of Mrs. W. N. Sanders, Friday afternoon, October 17 at which time business matters were discussed and plans made for a Thanksgiving supper in November.

The next meeting will be held in the home of Mrs. Corbin Barton with Mrs. Ward assisting. Refreshments were served and a good attendance was present.

Jolly Quilters Meet

The Jolly Twelve Quilting Club met October 21 in the home of Mrs. E. M. Lott. Two gift quilts were completed. The following members were present: Mrs. Stella Shelton, Mrs. S. T. Phillips, Mrs. H. H. Brooks, Mrs. T. F. Ritchey, Mrs. H. H. Edmondson, Mrs. T. E. McClanahan, Mrs. Ben Manker, Mrs. E. M. Lott and the following guests: Miss Ferrell Singletary, Mrs. Jack Watkins, Mrs. Vern Johnson, Mrs. Fred Stottlemire, Mrs. Clyde McGinley and Mrs. R. C. Sanner. A called meeting will be held October 29th at the Club House.

Wedding Invitations, two envelopes—at the Slatonite.

Founded spread from coast to coast and develop close affiliations with Girl Guide and Girl Scout groups on every continent throughout the World Association of Girl Guides and Girl Scouts.

Patricia Mills Marriage Told

From California comes an account of the marriage on Saturday, October 11 of Miss Patricia Mills, of that state and Tommy D. Lucado, formerly of Slaton, Texas, and the son of Mrs. Elmina Lucado of this city. Tommy Lucado is now serving in the Navy. The wedding took place in the Garden Wedding Chapel in San Francisco with Dr. Ewing S. Hudson performing the single ring ceremony. The former Mrs. Ann Mills, was given in marriage by her father. A wedding trip of undisclosed destination followed the wedding.

CAKES TO BE SOLD

The room mothers of the Slaton High School Freshman class will hold a cake sale tomorrow, Saturday, October 25 at the South western Public Service Company building. The revenue from the sale will be used for Freshman class activities.

Mrs. O. R. Patterson, Mrs. Clifford Young, Mrs. Guy Brown, Mrs. P. G. Stokes and Mrs. C. W. Wilks attended the Associated Workers Meeting at Park Dale Baptist Church at Lubbock Tuesday.

Spoils of Battle

The battle of Tours, in which Charles Martel defeated the Saracens in 732, is considered as having contributed to horse breeding in La Perche and Normandy. When the spoils of war were distributed, many Saracen horses went to these provinces, where they were crossed with the mares of Brittany. On the luxuriant pastures of France a draft horse known as the Percheron was developed.

"SPEEDY" by Slaton MOTOR CO.



Just Arrived

A Shipment Of
Extra Clean, Late Model



Used Cars

- 1946 FORD FORDOR
- 1946 FORD TUDOR
- 1946 FORD TUDOR
- 1946 FORD TUDOR
- 1941 FORD TUDOR

- GRAY
- BLACK
- BLUE
- BLACK
- BLACK

- 1946 CHEV. TOWN SEDAN
- 1942 PONTIAC SEDANETTE
- 1941 CHEV COUPE
- 1940 CHEV FORDOR
- 1940 CHEV COACH

These Cars Are Extra Clean And Are Sold With Our Guarantee. See Them Before You Buy.

Slaton MOTOR Co.
"Your Friendly Ford Dealer"
PHONE 133 • SLATON, TEXAS

FALL CLEARANCE

Now Comes Our Sensational **100% SALE**

You buy one single roll side wall paper at regular price and we will give you another roll for only 1c.

For Example

| | |
|--------------|------------|
| Single Roll | 25c |
| Single Roll | 1c |
| Total | 26c |

We will help you secure paper hangers
This Sale Begins SATURDAY, OCT. 11th, 1947

Slaton Lumber Co.

Phone 777

220 West Crosby St.

Be Patient About Your Baby's Growth

IF YOU'RE concerned about how your baby is growing, just give him the best possible care and be patient, advises Beulah France in an article in Capper's Farmer, one of the leading farm magazines. He will develop only as rapidly as nature intends.

"How fast your baby grows depends on 2 things," she writes in the magazine read by 1,300,000 farm families. "One is heredity—traits he inherited from both sides of the family. The other is environment—baby's surroundings—which include the food he eats and the treatment he receives."

In the early months, once a week is often enough to weigh your baby, she says. Later, once a month will be sufficient. Baby usually doubles his birth weight in 6 months. At one year he should weigh about 3 times his birth weight.

Your baby may begin to sit alone for a moment or two at a time when he is 7 months old. But he must not be propped and left that way. He will sit without support



and walk alone when his bones, nerves and muscles are ready for the effort. Between 12 and 18 months he will try to walk. By a year and a half he may be toddling. Between the ages of 2 and 3 he'll become an accomplished walker.

Some babies repeat a word or two as early as 10 months. But they generally don't know what they are saying. By a year, your child may call several things by name, including his father and mother. But do not expect a child to use phrases before he is 18 months old. Even babies of 2 years may not speak clearly.

"Don't use baby talk with your child," Miss France cautions. "Speak slowly, correctly, as you want him to speak when he grows up. It's unfair to teach a child a language he must later discard."

Sound Destroys Bacteria
The dairy industry has discovered that supersounds passing through milk beat bacteria to death in a few seconds, compared to about half an hour under ordinary methods of pasteurization by heat. Supersounds also can homogenize milk, breaking up the molecules to leave a fluid of easy digestibility. All these developments may be overshadowed by the part that supersounds may play in medicine, according to scientists at University of California who have succeeded in killing the deadly germ Staphylococcus by subjecting it to vibration.

Duck Superstitions
Cato had a great love for, and faith in, ducks to keep his family in good health. In case of illness, duck flesh was the first prescription ordered by that wise man. In ancient Scotland, it was believed that if a sick person slept in the same bed with a goose or duck, he could easily cure his fever.

Startling VALUES

LIKE THESE BRING US CUSTOMERS BY THE SCORE!

| | |
|--|--|
| SYRUP New Crop Sorghum 1/2 Gal. 85c Gal. \$1.65 | MUSTARD GREENS No. 2 Can 9c |
|--|--|

| | |
|---------------|---------------------|
| APPLES | Mesh Bag 75c |
|---------------|---------------------|

| | |
|--|---|
| SUGAR 5 lbs. cane 47c | CHILI No. 2 Can Mazy's 33c |
|--|---|

| | |
|-----------------|--------------------------|
| POTATOES | No. 1 10 lbs. 49c |
|-----------------|--------------------------|

Quality MEATS AND POULTRY

| | |
|----------------------------|------------|
| CHOICE CHUCK ROAST, | 46c |
| LOIN OR T BONE, | 69c |
| SALT JOWLS, | 45c |

| | |
|--------------------|------------|
| HOT BAR B-Q | 31c |
|--------------------|------------|

| | |
|---------------|------------------------------------|
| COFFEE | Bright & Early 38c Pound |
|---------------|------------------------------------|

| | |
|--------------|--|
| SYRUP | Wes-Tex Crystal White 1/2 Gal. 59c |
|--------------|--|

EAVES PRODUCE
Grocery and Market
WE DELIVER
Phone 289

CARD OF THANKS

We wish to thank our friends for the many acts of kindness and words of sympathy during the illness and death of our loved one. Words cannot express the depth of gratitude we feel in our hearts for your thoughtfulness. May God's richest Blessings be yours.
Mrs. Troy Moore and Joe
Mrs. J. B. Robertson and Sue
And Other Relatives

An "animal" Ellis Island is being operated by the U. S. Department of Agriculture. To protect American livestock against diseases coming in on foreign stock, emigrating animals are held in quarantine for a while at Athena, N. J.

New England Brass

The first New England brass was rolled in 1802 in Waterbury, Conn., in the factory owned by Abel and Levi Porter, who were the first to make brass by direct fusion of copper and zinc.



MARY ASTOR HAS A SET-TO WITH LIZABETH SCOTT, her daughter in Hal Wallis' Technicolor production, "Desert Fury," due Sunday at the Slaton Theatre.

Beginning Sunday the Slaton Theatre will present Paramount's Technicolor drama, "Desert Fury" with co-stars Lizbeth Scott, John Hodiak and Burt Lancaster and a supporting cast headed by Mary Astor and Wendell Corey.

The Hal Wallis production tells a modern story in a setting as old as time itself—America's desert. Against this colorful, ever-changing, ever-inspiring background is laid the tale of a notorious mother a headstrong daughter and the gambler-killer who came between them.

Lizbeth Scott, sultry blonde beauty, plays the daughter. In defiance of her mother, who not only runs her own gambling establishment, but the town as well, Lizbeth becomes involved with gambler Hodiak. He is a brooding unhappy man who cannot keep away from the desert town where

his wife met death in an automobile accident. With Hodiak as his constant companion is Corey, a strange, cold fellow who does everything he can to keep Lizbeth and Hodiak apart.

Also violently opposed to the girl's interest in Hodiak is Burt Lancaster, state highway patrol man, who suspects the two men of more than gambling and who is himself in love with Lizbeth.

Tempers and emotions reach crescendo proportions when Lizbeth learns her mother's bitterness toward Hodiak stems from their romance of long ago when events point to the murder—and not the accidental death—of Hodiak's wife.

Mary Astor portrays the mother. Corey, recruited from Broadway where he scored a hit in the stage success, "Dream Girl," is said to give a performance that marks him for future film greatness. Lancaster, who recently scored a sensation in "The Killers," is this time on the side of the law.

Lewis Allen directed; screen play by Robert Rossen.

New Shoe Cloth

Tested in the shoes of jungle fighters during the war a woven plastic screen cloth is being produced for the civilian market. Recommended for sports and industrial footwear, it is said to help prevent calluses, blisters, athlete's foot and other afflictions resulting from insufficient ventilation in boots and shoes. It is resistant to odors and can be washed.

Trees planted in the form of a windbreak cut down on the fuel bill during winter.

The value of livestock on the United States farms January 1, 1947, is estimated at \$11,978,850,000.

Destroying cotton stalks immediately after harvest will cut down insect infestations next year.

Have your prescriptions filled at TEAGUE'S DRUG STORE by a registered pharmacist.

MARKET NEWS

As of week ending Oct. 20 (USDA)—Many southwest farm products set lower trends last week, but grains and cotton continued to climb, the U. S. Department of Agriculture's Production and Markets Administration reports.

Despite current grain saving efforts, corn and milo advanced 13 to 28 cents, and wheat and barley followed with gains of 5 to 6 cents. Large world requirements remained the principal strengthening factor.

Cotton harvesting made good progress but car shortage hampered movement to market. Spot sales scored a record volume for the season, although some farmers still held for higher prices, advanced around \$3 for the week. Poultry showed considerable weakness off and on during the week, but most markets steadied somewhat toward the close. Eggs held mostly unchanged. Dallas and Fort Worth bought selected candled eggs at around 55 cents per dozen. New Orleans paid 63 cents for fresh grade A eggs, and Denver gave 55 to 60 for large white. Heavy hens turned generally at 24 to 28 cents per pound, and fryers 32 to 37.

Texas hog markets closed steady for the week, while other southwest terminals suffered losses up to 50 cents or more. Top hogs sold late in the week at \$28.50 at San Antonio, \$29 at Fort Worth,

\$28.85 at Wichita, \$29.50 at Denver, and \$29.25 at Oklahoma-City. Sows ranged mostly from \$25 to \$27.50, and pigs \$20 to \$26.

Most cattle markets lost 25 cents to \$1 compared with a week earlier. One exception was Houston, where common to medium cows sold steady at \$12 to \$14.50. Another was San Antonio, where cutter and common cows brought \$11 to \$14. Cutter and common cows turned at \$11.25 to \$13.50 at Fort Worth, and \$10.50 to \$13 at Oklahoma City. Wichita took common and medium grades at \$13 to \$15.

Rye grass, planted in October, will make a green lawn that lasts all winter and dies down when summer grass revives in the spring.

PALACE THEATRE

NOW SHOWING

Edna Ferber's
"Come And Get It"
Action As You Like It!

SAT. ONLY

GILBERT ROLAND
(The Cisco Kid)
—in—
"Riding The California Trail"
—plus—
Serial — Cartoon — Comedy

SUN. MON.

"BLACK MARKET BABIES"

TUES. WED.

"QUEEN OF BURLESQUE"
NUFF SED!

PRICES AT Your Palace Theatre Are Now

DOWNSTAIRS 35c
BALCONY 30c
CHILDREN 09c

SLATON THEATRE

GENE'S ON A HOLIDAY IN MEXICO!
and it's the singin'est
swingin'est
holiday you've
ever seen!

GENE AUTRY... CHAMPION IR
TWILIGHT ON THE RIO GRANDE
WITH STERLING HOLLOWAY • ADRIE MARA
CASS COUNTY BOYS

FRI. SAT. PLUS 3 Shorts

"I've got a memory for faces... Killers' faces. Turn my girl loose... and get going!"

That "Killers" guy—that "Dead Reckoning" dame... come together as a team of dynamite-and-fire!

"Desert Fury"
TECHNICOLOR

LIZABETH SCOTT • HODIAK
BURT LANCASTER
with MARY ASTOR • WENDELL COREY

Midnight Show Sat. Nite Sun. - Mon.

LAWRENCE TIERNEY...
"THE DEVIL THUMBS A RIDE"
...when his evil brain cried "KILL!"

NOT EVEN HER KISSES COULD HALT HIS FURY

with TED NORTH • NAM LESLIE • BETTY LAWFORD

TUES. ONLY!

Love on the Run...it's Amorous Fun!

A merry matrimonial mix-up down glamorous Mexico way!
See it! See it! See it!

SHIRLEY TEMPLE
FRANCHOT TONE
GUY MADISON

Honeymoon
WED. - THURS.

NOTICE TO GRAIN GROWERS

We Pay **TOP PRICES** for **MILO MAIZE**

40 car storage, excellent unloading facilities - - - can handle high moisture content grain at standard discount.

SOUTHLAND GRAIN CO.
S. A. Westergren, Mgr.
Phone 32 or 52 Southland, Texas

The REVOLUTIONARY GRAHAM PLOW

EXCLUSIVE, PATENTED GRAHAM KNIFE ATTACHMENT—Cuts all weeds as you plow with your Graham Plow. Fully adjustable.

GRAHAM PLOW Saves The Soil

Manufactured by The GRAHAM-HOEME PLOW CO., INC.

SLATON IMPLEMENT CO.
300 S. 9th. Phone 8

OPEN 24 Hours Every Day

A COMPLETE SERVICE

GAS, OIL, REPAIRS

Whether you pull up here to get air for your tires, or water for your radiator—you will find our service prompt and expert, with satisfaction and good value assured. And let us remind you that NOW is a good time to put in your order for Anti-Freeze, a cold snap may come any day—Better change to Good Gulf Pride Oil Today—At

GULF **E. B. CUSTER'S SERVICE STATION**
Road Service When You Need It
So. 9th and Floyd Phone 9514

SEE HUSER HATCHERY FOR FEEDS:

AYERS SUPREME
PURINA CHOWS
EVERLAY
POULTRY SUPPLIES

FREDERS
FOUNTS
HEN NESTS
BROODERS

SEEDS
GARDEN (pkg. or bulk)

SANITATION PRODUCTS
D. D. T.
CARBOLINEUM
LICE POWDERS
POULTRY TONICS
SULFA DRUGS
POX VACCINES

We Try To Supply You With All Your Poultry Needs.

HUSER HATCHER
Phone 224
"Your Checkerboard Store"

Special Performance

On STAGE
"INNER SANCTUM HOUR"
WEIRD - STRANGE - MYSTIFYING!

ON THE SCREEN
"THE FLYING SERPENT"
Spine Chilling Thriller

TICKETS NOW ON SALE!
ALL SEATS 50c
Slaton Theatre Box Office

Today's Kitchen Is Attractive and Efficient

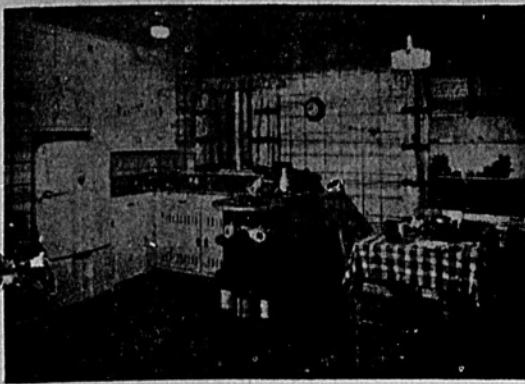

• Plaid for eye-appeal, cupboards for convenience keynote this compact kitchen. The cabinets come in a variety of styles and may be installed independently. Wooden cabinets are easily painted any color after installation.

BECAUSE the kitchen is not only the homemaker's principal workroom but the heart of the home as well, it must not only be efficient but attractive as well, the Rural Home editor of nationally-circulated Capper's Farmer points out.

Appliances—the supporting cast to the homemaker's star role—have been vastly improved, she writes. They make work easier, cleaner and save time. Ranges, refrigerators and sinks have been precision-built. They include automatic features that take over much tedious responsibility and give improved results.

"Much of our modern equipment in kitchens is being installed rather

than built in," she declares. "Some manufacturers of ranges and refrigerators now have kitchen units complete with various types of cabinets and base units. These may be installed or removed independently of other pieces in the same room. When an entire kitchen cannot be purchased outright, it may be gotten a piece at a time. These units may be grouped in almost any number of arrangements, depending on size of family, the kitchen and the pocketbook."

A workable kitchen must have each piece of equipment placed in relation to other pieces, she adds. Then work moves smoothly and easily with a minimum of wasted effort.

While the per capita consumption of food has remained practically constant over the past 35 years at about five pounds per person per day, the nutritional content has been greatly improved.

The Knickerbockers of New York, organized in 1845, was America's first professional baseball team. In 1849 they became the first uniformed team, wearing white shirts, blue trousers and straw hats.

There's A Certain Look In Their Eye

COLLEGE STATION, Oct. 20—An experienced poultryman can often tell, by the look in a turkey hen's eye, whether or not she's a good egg producer.

As poultry raisers go to market now with their turkeys, many are asking: how, in selecting their breeding birds for next year, can I tell if I'm selecting a bird of high egg production?

And that's where the "look in her eye" comes in. William J. Moore, assistant poultry husbandman of the Texas A. and M. College Extension Service, says the only really dependable way to select a hen for egg production is

through trap nesting—keeping an individual record of her laying.

But many pedigree breeders doing Record of Performance work say that there are certain characteristics that are associated with high egg production. "A prominent, alert eye" is one of those points, says Moore. Birds that have a medium short beak and a broad head are usually good layers, too. Experienced breeders say that medium-sized birds will lay more than extra large ones. Pullets ranging from 15 to 17 pounds at six months give high production. And a medium bone and flat shank also are associated with good laying.

CARD OF THANKS

We wish to thank all our friends neighbors, church members and the Masons for their kindness to our brother and his family, also to the ladies who furnished and served meals during the illness and death of our brother. God Bless you all.

Mrs. W. B. Elknis and Tate Brothers

Chemical Elements

At present 99 chemical elements are known, of which the last four, Neptunium, Plutonium, Americium and Curium, were produced as a result of the research which led to the atomic bomb. Several other artificial elements also have been given official standing.

Dr. Elbert Loveless

Announces The Opening Of His New Office
250 West Lubbock St.
Corner Lubbock & 10th



TONIGHT



Your Home Town

SLATON TIGERS
VS. AMHERST

Your Support and Encouragement is Needed to Make Your Slaton Team What it Should be! Be at Every Game! This Publicity Is Made Possible by the Following Civic Minded Firms:

Carrolls Service Station

Slaton Bakery

Palace & Slaton Theatres

Brasfield Plumbing

Cudd Implement Co.

Palace Barber & Beauty Shop

PAYNES DRY GOODS

Self Service Station

SLATON PHARMACY

O. D. KENNEY AUTO PARTS

White Auto Store

Citizens State Bank

Union Compress And Warehouse Co., Slaton

Slaton Implement Co. Farmall

Layne Plumbing & Electric Co.

NEW



ARRIVALS

JUST RECEIVED

NICE SELECTION OF

Mens Suits

With Two Pair Pants
ALSO

Daniel Green House Shoes
For Men (And
Rolby Hats - Fall Style
Royal Male-To-Measure Suits

McWilliams Dry Goods

We Give Green Stamps
Phone 755

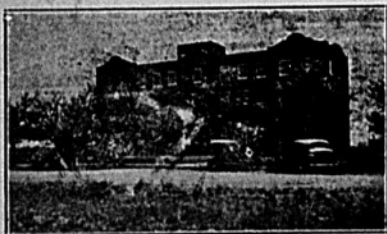

Mercy Hospital

Conducted by Sisters of Mercy

Hospital Staff:

Dr. W. E. Payne

Dr. M. Jay McSween, Jr.

Dr. John Cobb

Dr. B. F. Edwards

Dr. Elbert Loveless

This Advertising Sponsored by

Slaton Pharmacy

POSEY ITEMS

R. L. BOYD

In the absence of the superintendent, S. N. Gentry had charge of Sunday School services. Several visitors were present.

The Germanic Mutual Aid Association held a meeting Friday evening at the school house. The insurance association had 29 members present and, according to F. H. Stahl, all assessments were collected.

A school carnival will be held the night of October 31st. It will be sponsored by the Parent Teachers Association and funds will be raised by the selling of cold drinks and refreshments.

M. M. Brieger has been appointed a delegate to the Methodist district conference which meets at Seminole November 5th. Others from here will also probably attend.

The Thomas family has moved to the farm home of B. L. Woods. Singing is being held in private residences. A group met Sunday evening in the Brieger home.

Stock feed may be scarce next year as there are few pastures now and will be none until several weeks after rainfall.

The REA has laid a few light poles and several farmers are waiting anxiously for the extension of the lines.

W. T. Gentry, a former resident and wife and Mrs. Lillie Morgan of Ellis county were Sunday visitors.

Rev. Ray Cox of Lubbock, a Tech student, is scheduled to be present next Sunday for morning and evening church services.

Some farmers have already gathered a fairly good crop. A number of cotton pullers have started moving to the irrigated fields.

Several Posey residents failed to receive their Sunday morning newspapers, because the delivery service has been discontinued.

Because of the good ginning season, the business has required the services of two office workers besides the manager.

Mr. Jordan is now working as field boss for R. B. and J. R. Boyd.

Mr. and Mrs. W. E. Lowrance intended to spend the week-end visiting relatives.

Several of the Slaton High School ball players have been helping the farmers on Saturdays, by shocking feed and doing other chores.

Air Express Increase

Air express observed its 20th anniversary this year. First flights were made in open cockpit ships and in the first full operation, 1923, 17,000 shipments were carried. Last year more than 3,000,000 shipments weighing 53,750,000 pounds reached their destination in the United States and 60 foreign countries by air express.

Keep a Sniff Slip

The day of the starched petticoat seems much farther away since arrival of a new wax product for crisping sheer garments. The new product is easy to use—just dip your blouse into a solution of it.

WE MAKE

BELTS
BUCKLES
BUTTONS

24 Hour Service

315 S. 11th. Phone 239-1

Tubeless Tires
Tubeless tires have been developed and are undergoing tests. They combine safety features of puncture sealing inner tubes with improved riding qualities, it is claimed, with high bruise resistance and ability to retain air pressure.

Many Nickel Countries
In the past nickel has been mined in a great many countries. It has been mined in recent years in quantity in Canada, Celebes, Cuba, New Caledonia, Norway and Russia, and in smaller amounts in several other countries.

*For You who take
Pride in your Cooking*



Fine Matched "Health" Cookware

Vitamins preserve health . . .
Health Cook Ware preserves vitamins.

Just arrived . . . the Health Pressure Cooker and beautifully gleaming, matched cookware items of genuine Health molded aluminum you've been hearing so much about. Thick, sturdy . . . guaranteed to stand up under heaviest use . . . Here's modern cookware that's designed for top-stove, vitamin-retaining waterless cooking to give you the most delicious, healthful food you've ever eaten.

Pressure Canner-Cooker—Model 22X . . . for speedy canning and cooking. Noted for safety and ease of operation. Patented instant "turn-look" lid; fingertip "sure-look" lever. Capacity 22 liquid qts. (holds 18 No. 2 cans; 20 pt. jars; or 4 half gallon jars). Complete with canning basket and Instruction Manual. . . . **\$19.70**

Sauce Pan with Cover, 1 qt.—Model 441 . . . for leisurely cooking. Economical to use, as low flame gives best results. . . . **\$3.45**

Sauce Pan with Cover, 2 qt.—Model 442 . . . streamlined, and with a high handle. Heat is distributed evenly over the entire utensil. . . . **\$3.95**

Sauce Pan with Cover, 3 qt.—Model 443 . . . attractive and efficient with high dome self-basting cover. Foods cook in their own natural juices. . . . **\$4.45**

Skillet-Chicken Fryer with Cover, 10 1/2"—Model 4410 . . . fries chicken, chops, etc. to a delicious golden brown. Health molded aluminum. . . . **\$5.90**

Dutch Oven with Cover—Model 4490 . . . for waterless cooking that means foods retain their full flavor, food values and vitamins. Use as top-stove roaster. . . . **\$6.90**

West Coast prices 5% higher.

"PERCE STRINGS" by SLATON HARDWARE



SLATON HARDWARE CO. INC.
106 W. GARZA STREET
A friendly store for the world's friendliest people!
Phone 55

OCTOBER *Anthony Month*
A STORE WIDE SELECTION OF TIMELY VALUES

For The Thrifty Home-Makers

Yards and Yards of Better Quality Serviceable Materials Offered At Unusually Low Prices

Outing Flannel . . .
An exceptionally good quality outing flannel in white and solid color pastels, and fancy stripes . . . 36 inch width. Ideal for children's pajamas, night gowns, baby kimono's, receiving blankets, etc.
33¢ yard

Merita's Oil Cloth . . .
You'll find many uses around your kitchen and home for this fine quality Merita's Oilcloth . . . In all white and colorful fancy patterns. It's 46 inches wide!
49¢ yard

Sturdy Muslin . . .
Here is that better quality muslin you've been waiting for . . . 36 inch width . . . sturdy, strong construction . . . unbleached . . . for pillow cases, sheets, kitchen towels, etc.
29¢ yard

Heavy 8 oz. Duck . . .
Sturdy, strong, serviceable, full 8 oz. weight ducks . . . for all around utility use . . . offered to you at this very, very low price at Anthony's.
33¢ yard



LINGERIE VALUES

Brassieres . . .
Uplift styles — all type cups. Rayon satin net lined. All sizes. 32 to 40.
\$1.49

Panties . . .
Elastic Waiste. Rayon knit panties. Precision sized. 5-6-7.
69c



NYLON HOSE

Made of DuPont Nylons. 51 gauge, 20 denier. New Fall colors. Sizes 8 1/2 to 10 1/2.
\$1.49



Soft Sole Value
\$1.98

Infant's soft sole made over a form-fit last. White color only.



Buckhide Glove
25c

Heavy 12-oz. canvas glove with strong evenly sewn seams. Light blue, Knit wrist.



Coat Sweater
\$4.98

All wool coat sweater with elastic knit cuffs, two side pockets. Button front.



Wool Sweater
\$2.98

Solid color slip-over with tight knit wrist and bottom.



Student Suits
\$25.00

For the young fellow that wears a 31 to 38. All wool in tweeds, herringbone or stripes. Many colors.



Shop Cap
49c

A cap that will not shrink. Striped cotton. Won't fade. 6 3/4 to 7 1/2.

IT'S A SALE OF MEN'S

SOLIDS — FANCIES DRESS SHIRTS
\$2.87

Broadcloth, madras and chambray in solids, fancies and whites. Full cut throughout, long tail, Sizes 14 to 17.



Buckhide O'Alls
\$2.69

Famous Buckhides in 8-oz. blue denim. Reinforced throughout. Plenty of pockets.



Men's Coveralls
\$4.98

Heavy herringbone weave material in white. Pockets galore. Roomy, full cut. Sizes 36 to 44.



Men's Dress Pants
\$5.90 to \$10.90

All wool gabardines, worsteds in solids and fancies. Also mixed tweeds, 28 to 44.



Loafer Coats
\$9.90

Plain colored fronts with contrasting colored sleeves and collar. Sizes 34 to 44.



New Arrivals Every Day

Folks come on down and see all our many new arrivals. They are coming in every day. New designs, new materials, modern and reasonably priced. If you are thinking of any thing whatsoever for the home, come in and look around. We may have just the thing and you will also find many other items of interest. We are proud of our new arrivals and we feel sure you will like them. Low down payments and easy terms on large selections await you at - - -

HOME FURNITURE COMPANY

Phone 9 We Deliver 112 Texas Ave.

Grid Stars Pit Manpower vs. Horsepower

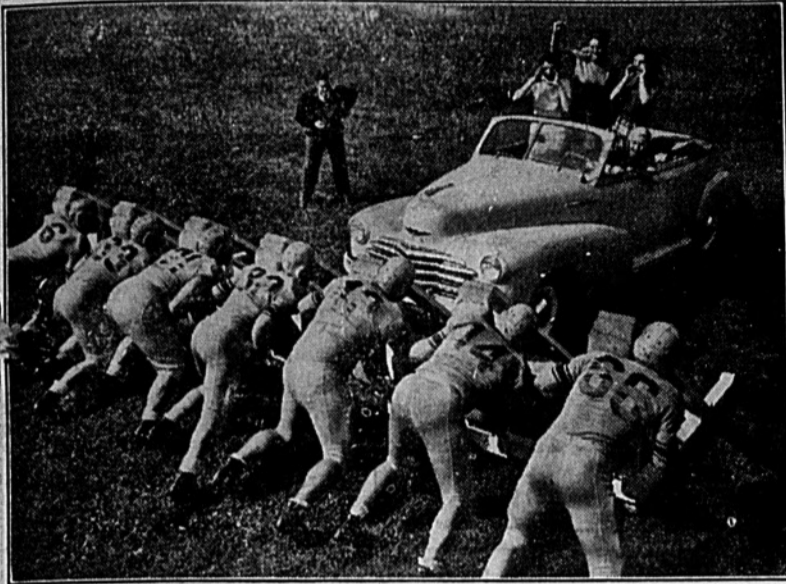

"Seven iron men vs. 90 horses" . . . the forward wall of the Wayne University football team of Detroit works out in novel fashion at the blocking sled, providing the perspiration, while four attractive Tartar fans offer inspiration. The mechanized practice session sought to discover whether the forward wall could "hold that line" against a Chevrolet. The Tartar line admitted they'd had a workout, but said they'd never faced prettier competition.

Electro-Magnetic Rays
Television utilizes electro-magnetic waves which are cousins to light rays.

Small in Size Only
Smallest fish in Hawaii is called the Humuhumunukunuku.

Heart Disease Leads
Heart disease was the leading cause of death among life insurance policyholders in 1946, accounting for one-third of all deaths in the year. Institute of Life Insurance reports. More than 400,000 life insurance policies were paid as claims for heart disease deaths last year. This was more than twice the number paid for deaths resulting from cancer, second largest cause of death during the year.

To Re-Size Rugs
Machine-made pile rugs often lose shape or wrinkle and curl because the sizing on the back is worn off. Stretch the rug face side down, tight and smooth on some flat surface where it can remain until dry. Tack firmly. Make the size solution: Dissolve 1/2 pound flake glue and 1/2 gallon water in double boiler. Sprinkle or paint lightly on back of rug. Allow to dry 24 hours. Take care not to put so much glue on that it soaks through to the right side.

Electricity Eases Farmstead Chores

EXTENSION of electricity to farms has made a new production tool available to agriculture, according to nationally-circulated Capper's Farmer. Electricity offers ways to mechanize many farmstead chores, reduce human labor, lower operating costs and promote better income, which adds up to more satisfactory living.



cool summertime cream, which reduces churning time by one-fourth. An important function of rural electricity is to supply life-protecting heat for young pigs. Carl Barton exhibits one of the 7 brooders he built as a vocational agriculture project in Livingston County, Ill.

operated by electricity, its employment in production makes it a dual-purpose tool, in which one use facilitates another, points out the magazine read by 1,250,000 farm families.

Typical of electricity at work is the task performed by a small circular saw in cutting material for the poultry house on George Middleton's farm in Kane County, Illinois.



Let's Have Another Piece of Pie!

"Let's have another piece of pie" is a family theme song, when it's Nesselrode Pie on the dessert menu, writes Marjorie Griffin, Rural Home editor of nationally-circulated Capper's Farmer.

A luscious concoction, Nesselrode Pie has a mellow flavored custard filling, she points out.

- NESELRODE PIE**
- | | |
|----------------------------|--------------------------|
| 1 tbsp. unflavored gelatin | 1 tsp. vanilla |
| 2 cups cold water | 2 egg whites |
| 1/2 c. milk | 2 tbsp. light corn sirup |
| 1/2 c. light corn sirup | 1 pinch baked pie shell |
| 1/4 tsp. nutmeg | 1/2 c. whipping cream |
| 1/2 tsp. salt | 1 tbsp. light corn sirup |
| 3 egg yolks, beaten | |

Soften gelatin in water. Combine milk, 1/2 cup sirup, nutmeg, salt, and egg yolks in top of double boiler; cook over boiling water until thickened, stirring occasionally. Remove from heat and add vanilla and softened gelatin; stir until gelatin is dissolved. Chill until starting to become rather firm; beat with rotary beater and fold in egg whites beaten very stiff with the 3 tablespoons sirup. Turn into pie shell and chill until firm. Whip cream with remaining sirup; spread over pie. Sprinkle with grated chocolate.

First Collegiate Meet
Princeton won the first inter-collegiate track and field meet staged at Saratoga, N. Y., in 1876.

THERE'S NO 'IFS' OR 'BUTS' ABOUT IT—GOOD SERVICE PREVENTS MANY BREAK-DOWNS!



Enjoy Driving With A Smooth Running Car

- Service Battery
 - Balance Wheels
 - Lubricate
 - Change Oil
 - Replace worn Tires, Tubes, and Accessories.
- AND FILL 'ER UP WITH MOBIL GAS & MOBIL OIL AT

SELF Service Station
Phone 95

FOR PLUMBING HEATING AIR CONDITIONING REPAIRS
BRASFIELD PLUMBING SHOP

First Baseball Team
The Knickerbockers of New York, organized in 1845, was America's first professional baseball team. In 1849 they became the first uniformed team, wearing white shirts, blue trousers and straw hats.

Many Trees Needed
Seventy-five million acres of denuded and poorly stocked forest lands in the United States must be planted to trees to grow the necessary timber for present day children.

What say?

BRING IT BACK TO CHEVROLET!

FOR SERVICE • PARTS • ACCESSORIES

Crow-Harral Chevrolet Co.
Phone 470 120 N. 9th St.

KRUEGER, HUTCHINSON AND OVERTON CLINIC

- Lubbock, Texas
- GENERAL SURGERY**
J. T. Krueger, M. D., F.A.C.S.
J. H. Stiles, M. D., F.A.C.S. (Ortho)
H. E. Mast, M. D., F.A.C.S. (Urology)
- EYE, EAR, NOSE & THROAT**
J. T. Hutchinson, M. D.
Ben B. Hutchinson, M. D.
E. M. Blake, M. D.
- OBSTETRICS**
O. R. Hand, M. D.
Frank W. Hudgins, M. D. (Gynecology)
- INFANTS AND CHILDREN**
M. G. Overton, M. D.
Arthur Jenkins, M. D.
J. B. Roundtree, Jr., M. D.
- INTERNAL MEDICINE**
W. H. Gordon, M. D., F.A.C.P.
R. H. McCarty, M. D.
- GENERAL MEDICINE**
G. S. Smith, M. D. (Allergy)
R. K. O'Loughlin, M. D.
- X-RAY AND LABORATORY**
A. G. Barsh, M. D.
- J. H. Felton, Business-Manager

An ALL-ELECTRIC Kitchen In My 20 Year Old Home?

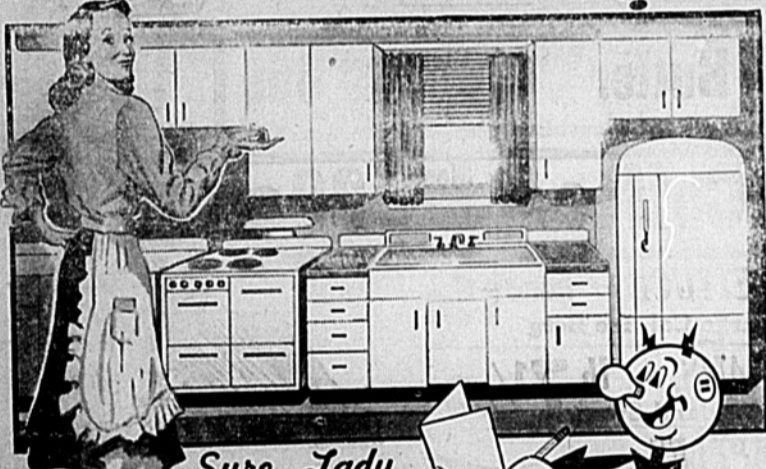

Sure Lady

Here's how you can do it!

Install Adequate Wiring now.

When your present home was built, perhaps the builder never thought you'd want to cook, refrigerate, and heat your water electrically. So he installed just enough wiring to supply service to a few electric lights and possibly an outlet or two.

To find out how to have an all-electric kitchen just call a wiring specialist from your Public Service Company, or an electrical contractor. They will be glad to tell you more about the wiring you will need.

Adequate Wiring MEANS:

- ENOUGH CIRCUITS for serving efficiently and safely all the appliances you have.
- LARGE ENOUGH WIRE for serving your present and future needs.
- ENOUGH OUTLETS AND SWITCHES for convenient living.

We have nothing to sell but good electric service.

SOUTHWESTERN PUBLIC SERVICE COMPANY
23 YEARS OF GOOD CITIZENSHIP AND PUBLIC SERVICE



DEMAND WILSON'S EXTRA FINE BREAD

A Home Product!
A Good Product!
A Heathful Product!

On Sale at Your Grocers

And When You Want COOKIES, PIES, AND HOT DO NUTS

STOP AT WILSON'S

SLATON BAKERY

NOW

The Famous
CROSLLEY
Table Model
RADIO

Can Be Yours
For Only

\$5 down

and \$2.50 Per Week

See Your Local
Dealer The

BAIN

Auto Store

Oklahoma's first oil well, the Nelly Johnstone at Bartlesville, now is owned by a cooperative association. This well recently passed its 50th anniversary with ceremonies initiated by the city of Bartlesville. Even though the flow of oil is only just about sufficient to defray expense of maintenance the cooperative continues its more than 50 years of uninterrupted production because of the well's historical interest.

Carriage Trade Gains
Little people are big business. The baby-food industry reached the 100 million dollar mark last year from the sale of cans and jars of strained and chopped foods. Sales increased 77 per cent in five years. Baby foods are the largest single item among canned goods, and, in volume, represent about 3.5 per cent of all canned fruit and vegetable sales.

One of the world's most unusual broadcasting studios is being set up at Alice Springs, Australia. It will be located in a schoolhouse and will be connected with headquarters of the Flying Doctor service. Radio lessons broadcast from the school will be carried over a special radio network to children living on isolated cattle ranches.

Adding Machine Paper at the Slatonite.

The principles upon which the science of chiropractic is based can be traced to the earliest physicians of antiquity. They were known and practiced by Hippocrates, the father of medicine (460-370 B. C.), by Galen (130-200 A. D.) and other noted physicians of ancient Greece and Rome. Descriptions of this method of treatment of bodily ills are to be found in the ancient manuscripts of the Egyptians, Hindus and Chinese.

INDEX FILES

- India Inks
- Desk Sets
- Seat Cushions
- Sales Books
- Index Cards
- BOX FILES
- CARD TRAYS
- Columnar Pads
- Erasers

At The Slatonite

FLOUR

Pillsburys
25 lb. Sack

1.98

Prune Plums

Hunt's In Heavy Syrup
No. 2 1/2 Can

19c

SUGAR

10 lb. Bag
Pure Cane

98c

GRAPEFRUIT JUICE

46 oz. Can, Texun

15c

Cherries

R.S.P. No. 2 Can

29c

LOOK AT THESE FOODS *Surprise*

CRACKERS

Sunshine
lb. Box
Krispies

25c

CRACKERS

Hi-Ho
Large Box

29c

Fancy Hawaiian, Red & White,

Pineapple Juice

No. 2
Can

19c

MEATS

for Delicious
MEALS

OLEO, lb.

34c

All Sweet, pkg.

HAMS, lb.

69c

Cuhadys Puritan, 1/2 or whole, ready to eat

PORK CHOPS, lb.

69c

Nice and Lean

WEINERS, lb.

49c

Morrells Pride, Skinless

BACON, lb.

89c

Morrells Pride, Sliced

Butter

Wilson's Clearbrook
lb.

65c

Coffee

Del Monte
Pound

39c

LETTUCE head **15c**

Large Cal. Ice Berg

YAMS, lb. **7 1/2c**

Maryland Sweet

APPLES

Rome Beauty
lb. 5c

LEMONS, lb. **10c**

Cal. Sunkist

APPLES lb. **17c**

Washington Delicieu

Apple Juice

Crystal
Brand
Qt. Bot.

19c

Frozen
Strawberries
Booth's lb. pkg.
49c

TOMATOES
No. 2 Can
12 1/2c

Tomato
JUICE
Fancy
Red & White
No. 2 Can

12 1/2c

BERKLEY & HADDOCK

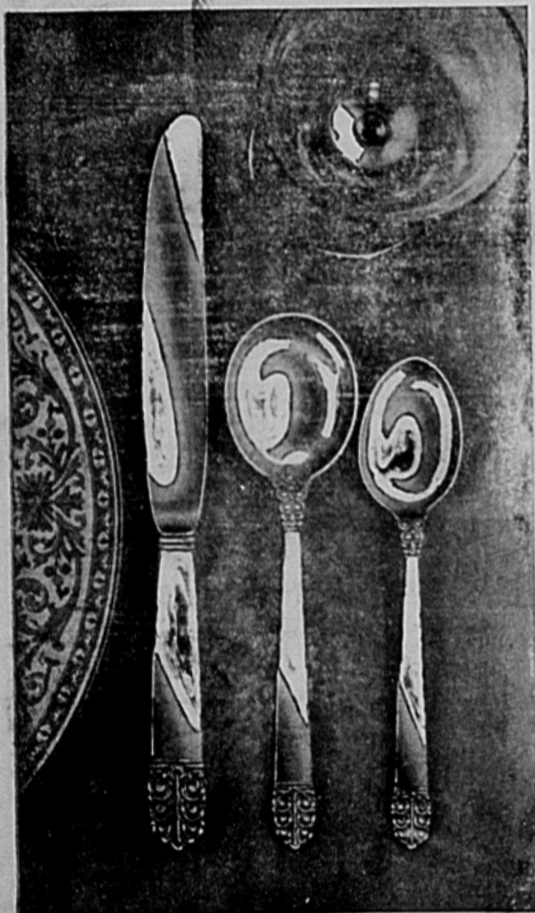

Flashing on your horizon . . .

Northern Lights

DESIGNED BY THOMAS STERLING'S
EXCLUSIVE SILVER PATTERN

Massive silver minted in magnificence . . . with grandeur in its sweeping, spacious lines. Come in, feel its solid-silver weight, see NORTHERN LIGHTS in all its splendor now at

LESTER'S

JEWELERS-SILVERSMITHS SINCE 1910

1010 BROADWAY
LUBBOCK