



# BAILEY COUNTY JOURNAL

'The Community of Opportunity-Where Water Makes the Difference'



20¢

Volume 17, No. 35

12 Pages

Published Every Sunday at Muleshoe, Bailey County, Texas 79347

Sunday September 9, 1979

## Around Muleshoe

The Muleshoe Area Youth Activities Committee Inc. will meet in regular session at 8 p.m. on Monday, September 10, at the Bailey County Exhibition Center and Coliseum. All members and visitors are encouraged to attend the meeting.

Texas Corn Growers Association will sponsor a meeting on Monday, September 10, at 8 p.m. in the Expo building in Dimmitt. All area farmers and agri-business men are encouraged to attend the meeting to hear discussions on SBA and FHA disaster loans.

From 2-4 today (Sunday) Immaculate Conception Catholic Church will host an introduction coffee for Father Terry Burk, to welcome him to the local parish.

He came to the United States on page 6 col 1

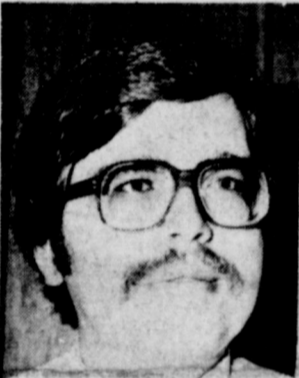

JOHN GULLEY

## John Gulley Manager For CofC

A Muleshoe native, John Gulley, was employed by the Board of Directors of the Muleshoe Chamber of Commerce and Agriculture as manager of the CofC and began his new duties Thursday morning.

He was born in this area and attended the Lazbuddie Schools for eight years before transferring to Muleshoe for his high school years.

After graduating from Muleshoe High School in 1968, he attended Texas Tech University where he received a BA in Political Science.

Gulley taught for four years at Midland High School, then received a fellowship to complete his education. He received his master's degree from Tech in Public Administration. Gulley was recently employed as the emergency loan supervisor for Farmers Home Administration in Lamb County.

"I am really pleased to be back in my hometown," he commented, "and am looking forward to working with people in Muleshoe again."

"As time permits, I will be visiting with each business in Muleshoe to become acquainted or re-acquainted and will be asking for you to determine your needs. I hope to have a lot of input from the local merchants, business and professional people and the local citizens to try to help make Muleshoe a better place in which to live."



TRYING FOR YARDAGE--Muleshoe Mules' quarterback Mike Northcutt makes a dash with the ball as he is pursued by several Portales Rams Friday night at Portales. Although he made the attempt, the Mules failed to get on the scoreboard except for a deliberate two-point safety late in the game.

## Mules Drop Opener In Defensive Game

Muleshoe Mule fans came home disappointed Friday night from Portales as the Rams finally got revenge for dropping games to the Mules for the last two consecutive years. Despite the Rams being held to -1 yard during the first half of the game on

### Happy Cowboys Kicked 12-0 By Longhorns

Lzabuddie opened the 1979 football season by sending the Happy Cowboys home unhappy over the Longhorns 14-0 defeat of the visiting cowboys.

On their way to the victory, the 'Horns racked up 205 yards and 'Horn quarterback Andy Rogers drew first blood with a keeper.

He scored again in the third, and a two point conversion ended the scoring.

'Horn tailback Russell Windham was ill and did not play in the first game of the season.

## Rotary Will Greet SPS Guest Speaker

Bert Ballengee, executive vice president of Southwestern Public Service Company, will be the guest speaker at the September 18 luncheon meeting of the Muleshoe Rotary Club. Ballengee will speak on "The Energy Crisis: You and SPS."

Ballengee is a native of Trinidad, Colo. and a graduate of the University of Texas where he earned a bachelor of business administration degree in 1948.

Ballengee's career with SPS started in 1949 when he was employed as an accounting clerk in the Company's Panhandle division in Amarillo. In 1951, he was promoted to the chief clerk and in 1957, Ballengee was named personnel manager for SPS. When Southwestern installed its first computer in 1962, Ballengee was named to head the new department as director of data processing. In 1972, he was promoted to director of finance and assistant secretary, and in 1973, was elected vice president of finance. He was elected executive vice president in January, 1979.

the ground, and acquiring a total of only 25 yards on the ground during the entire game, they were victorious, defeating the Mules, 7-2.

In a scoreless first half, the Mules and Rams failed to find the right combination to go into the end zone. The Mules did make five first downs in the first half of the game, while holding the Rams to two first downs.

As the Mules held the Rams' ground game to -1, they managed 89 yards during the first half, and no aerial yardage, while

### CofC Slates Carnival Here During Month

According to the Muleshoe Chamber of Commerce and Agriculture, they will be sponsoring a carnival on the Boy Scout grounds in Muleshoe September 17-21.

Anyone wishing to set up a booth at the carnival is asked to contract the CofC to reserve booth space.

the Rams had 36 yards in the air.

In the second, the Mules gained 77 yards for a total of 166 on the ground and had 21 yards in the air. Another aerial, which would have gained the Mules another first down and additional yardage was called back on a penalty.

Quarterback Mike Northcutt found the going rough just before halftime as the Rams on strong defense sacked him three straight times, ending a downfield drive.

However, the Muleshoe defensive game was very good, and the Mules' defense managed to hold the Rams except for the Rams' passing game.

Eddy Poe played all the way as quarterback for the Rams, and completed

Con't on page 6, col. 4

### Eagles Drop Southland With 58-18

At Three Way, the Eagles got the season off to a flying start with a 58-18 romp over the Southland Eagles and put the 'icing on the cake' with three fourth-quarter TDs.

Even though Southland scored first, the effort went for naught as Eagle quarterback paced his team with both a running and passing game and Eagle defense held the visiting team scoreless after the second quarter.

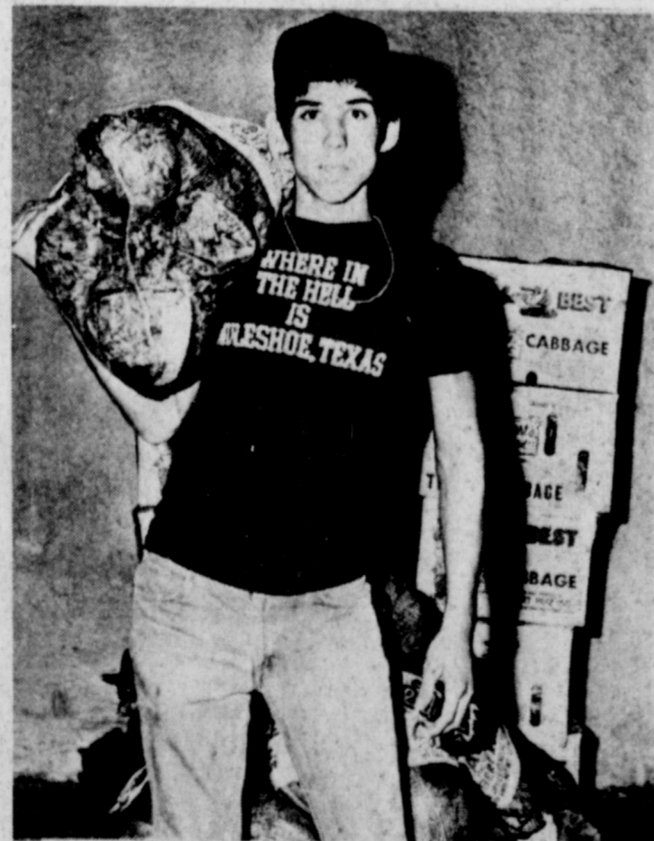

CABBAGE BEING LOADED--Jesse Pena is shown with a sack of the local cabbage currently being processed by Robert Ruiz at their plant west of Muleshoe this week.

# Nine Counties Named Emergency Disaster

★★★

## 4-H Offers Challenge For All Young People

By Jim Irwin  
Assistant County Extension Agent

### Punt, Pass, Kick Registrations Are Being Taken

This is the 19th anniversary of the Punt, Pass and Kick annual contest, and the Muleshoe Jaycees and Muleshoe Motor Company are jointly sponsoring the contest in Muleshoe this year.

Registration is currently being conducted at Muleshoe Motor Company.

Thursday morning, Muleshoe Mayor Charles Bratcher declared Saturday, September 29 as Punt, Pass and Kick Day in Muleshoe and asked for the local citizens to back the day with the spirit of competition and good sportsmanship.

The competition is open to all youngsters between the ages of eight and 13. They will be competing for trophies in various age groups.

### CF Drive Planned Here Soon

The 1979 Kiss A Baby Week campaign of the Cystic Fibrosis Foundation begins Monday, September 17 and Mrs. Charles Lenau, campaign chairman and Mrs. Dee Treadwell, publicity chairman, are asking for volunteers to donate their time to fund raising activities. The door-to-door campaign will be conducted September 19 and they are looking for people who can give a little of their time so that millions of lung-damaged children across the United States can live longer, more normal lives.

Mrs. Lenau commented, "Just breathing is a struggle for these kids."

Con't on page 6, Col. 4

What is 4-H? 4-H is an exciting youth program that helps young people learn how to do new and interesting things through learn-by-doing projects.

Members may be found in urban, suburban, and rural areas. 4-H is a non-profit, educational program which is open to all youth regardless of race, color, religion or national origin. There is no membership fee, but each member is usually responsible for financing his or her own projects. 4-H is the youth phase of the Texas Agricultural Extension Service.

Youth between the ages of nine and 19 can learn new skills and interests in short-term project groups, clubs, camps, special interest groups and other activities. Fairs, contests, field trips and tours are also a part of every 4-H member's program.

With the help of 4-H volunteers, youth can select which projects they want to learn and how they will learn them. There are approximately 140 different projects from which a member may choose an individual project. Some projects are conducted on a group basis while others are self-determined and conducted by the individual member to meet his or her special needs.

Practicing good citizenship and developing leadership talents are also important activities of 4-H. Public appearances, speeches committee work and officer elections are just some of the ways 4-H'ers learn the important skills of decision making, democratic behavior, social competence and self-esteem.

4-H is not all work either. 4-H means making new friends, going places, helping others and sharing talents, hobbies and skills.

Being a part of this exciting, action filled program is easy. Young people can join 4-H today.

## Consideration Due For Bailey County

U.S. Representative Kent Hance last week announced that nine counties in his 19th Congressional District have been declared official disaster areas following a devastating hailstorm in late August. The Congressman made the announcement following final approval by the Farmers Home Administration (FmHA). Counties declared as natural disaster areas were Deaf

Smith, Castro, Parmer, Lamb, Hockley, Terry, Gaines, Dawson and Martin. Also scheduled to be considered is Bailey County.

Clinton Kennedy, manager of the local FmHA office, was in Amarillo Thursday in consultation with his district director. The district director suggested to Kennedy that Bailey County go ahead and recommend a designation for Bailey County as a disaster area.

This decision was recommended following a hailstorm Monday evening which left thousands of acres of crops damaged and destroyed in Northwestern and western Bailey County.

The district director said then if other things happen, such as an early freeze date, which would compound the problem, the county could come back with other requests.

The Bailey County Emergency Committee, which is composed of government employees, has scheduled a meeting for next week to make a final decision about seeking a disaster recommendation at this time.

They will be estimating the damage as closely as possible and will probably make arrangements for the disaster area designation, explained Kennedy.

The Thursday meeting in Amarillo was between the FmHA and PCA who will be cooperating in making loans to farmers and ranchers.

Farmers in the affected counties may apply for emergency loan assistance to recover losses caused by the natural disaster which are expected to exceed \$200 million. Applications for the emergency loans should be filed in local FmHA offices. Applications for physical losses will be accepted for nine months and for production losses for 12 months.

"The FmHA loans are made to qualifying farmers

con't on page 6 col 1

### Rape Charge Nets Resident TDC Sentence

Robert Finch, who had been charged with rape, appeared before District Judge Pat Boone last Wednesday, and in a plea bargain made, entered a guilty plea to the charge without going to trial.

He was sentenced to four years in the Texas Department of Corrections at Huntsville.

Finch had been charged with the rape of an 11 year old girl in December 1978.

### Flag Chairman Said New Flags Did Not Arrive

Charles Moraw, Jaycee flag project chairman, explained that all the flags which were displayed Labor Day were not new flags.

He said although new flags had been ordered, all the new flags did not arrive in time for the Labor Day holiday.

He said persons who have signed up for the flag project will be billed for the year from Columbus Day, October 8, 1979 to the Columbus Day holiday in 1980. No business will be billed for Labor Day, 1979.

Moraw apologized for the inconvenience, but said the new flags should be in Muleshoe for the next holiday which will be Columbus day.



PEPPER HARVEST STARTS--Manuel Garcia left, and Rigo Cardenas show some of the large bell peppers being processed at Robert Ruiz Inc. west of Muleshoe.

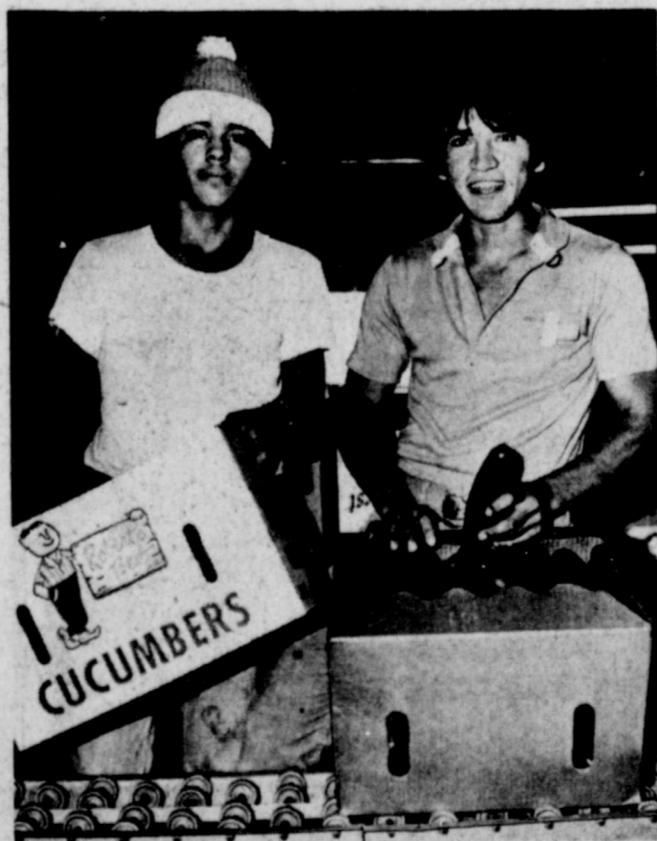

CUCUMBERS STILL BEING HARVESTED--Johnny Pacheco, left, and Nacho Agundis show some of the cucumbers which are shipped out by Robert Ruiz, Inc. near Muleshoe.

**Sudan News**

By Evelyn Ritchie

Debbie Hall, daughter of Mr. and Mrs. O.C. Hall was assigned by the Littlefield schools to teach first through fourth grade math for migrant children. Miss Hall resides at Sudan.

Mr. and Mrs. Joe Fisher and Mr. and Mrs. Martin Maxwell were in Clovis, N.M. Wednesday to have dinner at the El Monterrey in honor of Maxwell's birthday.

Mr. and Mrs. Connie Franks, Craig, Brad and Holly vacationed last week at Lake Brownwood.

Mrs. Walter Rose of Olton visited recently with Mr. and Mrs. Martin Maxwell. Also visiting the Maxwells were Mrs. Lucille Fox and Mrs. Leonard Perine.

Mr. and Mrs. Freddie Maxwell were in Clovis, N.M. Saturday night to have dinner at the El Monterrey.

Visiting with Mrs. Patty Miller, Stephanie and Misty this week has been their grandmother and aunts of Levelland.

Mrs. S.C. Minyard is visiting her daughter, Kathy Minyard at Houston and her sister Mr. and Mrs. J.R. Anslow.

Mrs. Dora Haslip of Dora, N.M. is visiting her brother, J.H. Vincent.

Mr. and Mrs. Cecil Rich of Abernathy spent the weekend with their brother, Mr. and Mrs. Charles Rich.

Mrs. A.K. Boyd of Seymour visited recently with Mrs. Ves Terry. They had lunch with Mrs. Joe Rone, Mrs. Birdie Shuttlesworth and Mrs. Joe Salem.

Mrs. Al Korieth and Steve of Dallas spent the weekend with her parents, Mr. and Mrs. Joe Salem.

Mrs. Bowen DuLaney, the former Dorothy Miller, visited recently with Mr. and Mrs. T.M. Smith and Mrs. Ves Terry.

Mr. and Mrs. Edwin Harper and Chris returned recently from vacationing.

Brandi Cate of Lubbock visited her grandparents, Mr. and Mrs. Tommy Cate during the weekend.

Visiting Mr. and Mrs. Dale Newsom during the weekend were Sgt. and S.Sgt. Neil King and children of San Antonio.

Mrs. A.K. Boyd of Seymour has been visiting Mr. and Mrs. Joe Salem and other Sudan residents.

Mrs. Boyd is a former Sudan teacher.

Mr. and Mrs. Billy Chester and Mrs. Dale Masten were in Lubbock Tuesday on business.

Visiting Mr. and Mrs. J.C. Doty one day last week were Mr. and Mrs. Charlie Compton of Morton.

Myrtle Wells and Billy Doty were in Wellington recently to attend the Hartman family reunion.

Jamie and Danene Cox were in Colorado recently on vacation.

Marvin Tollett visited recently in Beaumont with his daughter, Mr. and Mrs. Ray Shafer, Rehnea and Raymon.

Mrs. Muriel Crouch and Mrs. Elsie Seymore visited last week in Paris with nieces and in Blossom and Calrksville with Mr. and Mrs. Fenton Kerr.

Mrs. Pete Lance and Mrs. O.O. Baker attended their family reunion at Ceta Canyon, Texas during the weekend.

Crystal Gatewood of Vernon visited during the weekend with Mrs. Gus Bellamy and also visited others in Sudan.

Mr. and Mrs. Johnny Cunningham and family of Elko, Nev. have been here visiting his sisters, Mr. and Mrs. Bobby Carson and Mr. and Mrs. Bud Provence.

Mr. and Mrs. John Williams and family were in Dallas during the weekend to visit Mr. and Mrs. Bill Adams and girl and toured Six Flags.

Mr. and Mrs. Julian Damron and children recently vacationed in Ruidoso.

Bernadette May, daughter of Mr. and Mrs. Harold May, has been home from Angelo State University. She will attend classes here again this fall. Her sister Mary will also attend.

Mr. and Mrs. David Kelly and Randy of Lubbock visited during the weekend with his aunt, Mr. and Mrs. B.A. Beauchamp and Derwin.

Mr. and Mrs. Shorty (Cowles) of Silverton were recent visitors with Mr. and Mrs. Claude Kropp.

Travis and Jason, grandsons of Mr. and Mrs. Walter Sorenson flew home this week to Houston after visiting with their grandparents.

Mr. and Mrs. Nolan Parrish have been vacationing in Alabama with

their grandparents, Mr. and Mrs. Guy Walden.

Mr. and Mrs. Jack Eng-ram were in Sunray during the weekend to attend Sunray's Fun Days and to visit their children and friends.

Mr. and Mrs. Tom Word of Crosbyton were Sunday visitors with Mr. and Mrs. Claude Kropp.

Charity and Babby Van Ness flew home to Fort Worth Saturday after spending some time with

Mrs. Morris Phillips of Muleshoe visited Sunday with Mrs. Dewayne Phillips, Christie and Michael.

Mr. and Mrs. Van Rogers were recently in Mexico City to attend the wedding of their son, Richard.

Mr. and Mrs. Jerry Dameron and boys recently vacationed at Ruidosa, N.M.

Mrs. Geneva Newman

has been a patient recently at the Littlefield Hospital.

Valda Bishop and Lisa have returned home from Florida where Lisa competed in a beauty pageant there.

Mr. and Mrs. James Nix were in Dallas during the weekend to attend market.

Mr. and Mrs. Jackie Bruton and Natasha of Levelland visited during the weekend with her

parents, Mr. and Mrs. Bob Nelson.

Diana Gardner, daughter of Rev. and Mrs. Doug Gardner, has enrolled as a freshman at South Plains College at Levelland.

Mr. and Mrs. Bud Provence and Mr. and Mrs. Orville Hill vacationed during the weekend at Ruidosa, N.M.

Recent visitors in the home of Mr. and Mrs.

Claud Kropp were their children and grandchildren, Mr. and Mrs. Butch Waller, Jason, Ty and Katrina of Dimmitt.

Mike Sandoval, son of Shorty Sandoval, has enrolled as a freshman at Texas Tech. Also attending Tech is Michael Jones, son of Mr. and Mrs. Harold Ingle.

Mr. and Mrs. D.W. Williamson have returned from spending sometime at Lake Graham.

# Midway of Food Bargains

**PIGGLY WIGGLY**  
Prices Good thru Sept. 9-15



Combo Pack 6 Centers 4 Backs  
**Pork Chops**  
**\$1.25**  
lb.

KRAFT  
**MAYONNAISE**  
32 Oz.  
**\$1.26**

**Low Fat Milk**  
Piggly Wiggly 4 1/2 %  
**\$1.58**  
Gal.

Rib or Loin Center Cut  
**Pork Chops**  
**\$1.88**  
lb.  
Mrs. Paul's Light Better  
**Fish Fillets**  
**99¢**  
7 1/4 oz. pkgs.

USDA Grade A  
**Fryer**  
Breasts - Legs Quarters  
**57¢**  
lb.

**Velveeta** Cheese Food  
**2.48**  
2 Lb. Box

Wolf Plain **CHILI** 19 Oz. **98¢**

Wholesun Frozen  
**ORANGE JUICE**  
6 oz. **3 FOR 1**

Green  
**CABBAGE**  
**10¢** LB.

**JUICY RED RIPE BULK TOMATOES**  
**38¢**  
LB.

**Stan's Produce Sale!**  
Be Satisfied with Piggly Wiggly Produce or Double Your Money Back.

Excellent for Snacks White Parlette Seedless

**GRAPES 68¢**

Red Prune **PLUMS** ..... lb. **59¢**

Kentucky Wonder **BEANS** ..... LB. **48¢**

Red **GRAPEFRUIT** ..... 3 FOR **\$1.00**

Italian **SQUASH** ..... **38¢** lb.

**Campbell IRRIGATION SYSTEMS, INC.**

SEMINOLE OFFICE  
P.O. BOX 587 - HOBBS HWY. WEST  
PHONE 915-758-3273  
SEMINOLE, TEXAS 79080

BROWNFIELD OFFICE  
811 W. BROADWAY - PHONE (806) 637-8244  
BROWNFIELD, TEXAS 76816

MULESHOE OFFICE  
604 N. 1st - PHONE (806) 272-5536  
MULESHOE, TEXAS 79047

PIVOT TALK  
by Arnie

A standard feature on Lockwood pivots is the overwatering timer. This basically is a back-up safety separate from the alignment safety group which monitors the end tower. If a malfunction were to occur on the end tower the system would remain in alignment and continue to overwater in one spot until noticed by the operator. This safety allows the operator to set a timer range of from two (2) to ten (10) minutes to allow the next to end tower to move. If no movement is forthcoming in that period of time the system would shutdown avoiding this overwatering condition and beyond that if fertilizer or chemicals are injected into the water system from perhaps permanent field damage.

**"LET US SERVE YOU"**

**LOCKWOOD**  
CENTER PIVOT IRRIGATION

Office In  
**Muleshoe**

604 N. 1st      272-5536

# Field Day To Highlight Grain Sorghum Research

Grain sorghum research, emphasizing drought tolerance and midge resistance, will be one of the several highlights of the Texas Agricultural Experiment Station's (TAES) 70th annual field day.

The annual field tour will be held on Tuesday Sept. 11, from 1 to 4 p.m. at the Texas A&M University Agricultural Research and Extension Center, north of Lubbock International Airport on F.M. 1294.

Dr. Jerry Johnson, TAES plant scientist, will present the latest research information about grain sorghum during the field tour.

"We are conducting research that is intended to improve grain sorghum as a crop for the Texas South Plains," Dr. Johnson said. Field day visitors will be given an opportunity to observe grain sorghum performance tests containing 119 commercial entries from several seed companies. These tests are grown on both dryland and irrigated plots and should be of interest to producers that anticipate planting grain sorghum in 1980, Johnson said.

Additional stops on the field day tour will include soil fertility, cotton breeding, water use efficiency, and weed control. Grape vineyard tours and soybean research will be among the added attractions this year.

The annual field day is a cooperative presentation of the Texas Agricultural Experiment Station, High Plains Research Foundation, USDA-Science and Education Administration, Texas Agricultural Extension Service, and the National Weather Service Agricultural Meteorology Office. Professional staffs of these organizations, state and federal agencies will be on hand during the field day to answer questions and discuss topics of interest with farmers, home owners and gardeners.

**A WHOOPING CRANE**  
SAN ANTONIO, TEXAS -- A rare whooping crane chick was hatched recently at the San Antonio Zoo from one of three eggs being tended by bantam jungle fowl hens acting as foster mothers.



**FUNNEL DROPS FROM CLOUD**--Dee Treadwell was driving between Sudan and Muleshoe Monday evening when he spotted a funnel dropping from the cloud west of Muleshoe. He took a series of pictures showing various stages of the formation and dissipation of the

## Resolutions On Taxes Scheduled

Taxes, including the tax office audit for 1978-79 will be featured on the agenda for the Muleshoe Independent School District board of trustees meeting Monday night.

Also to be given will be an update on the projected employment of a new superintendent of schools.

The board will consider approval of two resolutions concerning the new tax appraisal board. They will be to change the method of electing the board of directors of the Bailey County Tax Appraisal District and to consider appointing two members to serve on the new board.

They will re-affirm a resolution that the Muleshoe ISD will participate exclusively in the Bailey County Appraisal District.

Discussed will be the latest information from the Texas Education Agency on illegal alien children; changes in the board policy manual; the financial condition of the school; current enrollment reports; the possibility of new school buses; the possibility of offering adult education classes and evening college courses; the bi-lingual program; maintenance projects and an upcoming convention.

Fruits that are too ripe for freezing and canning are excellent for jams, jellies, preserves, and marmalades.

### A MEMORIAL GIFT

honors the memory of a loved one and provides hope for the living.

American Heart Association

## Sunflower Growers

**We Are Paying Top Prices For Sunflowers Check With Us Before You Harvest**

**Texas Sesame 272-4231**

## Marshall Pharr Named Manager Of SPS Relations

Berl Springer, president and chief operating officer of Southwestern Public Service Company has announced the appointment of Marshall Pharr as manager of governmental relations for the electric company.

Commenting on the addition of Pharr to the public affairs staff at SPS, Springer said, "We are very pleased to have a man of Pharr's experience and background. We feel he will be able to provide the management of Southwestern additional insight in our relationships with government at all levels."

Pharr has been serving as an administrative assistant to United States Congressman Kent Hance for the past year. He is a native of Lubbock and a graduate of Texas Tech University where he earned a bachelor of business administration degree in 1955.

Before joining Congressman Hance, Pharr served

as the city manager of Plainview for fifteen years. Prior to that he was the city manager at Andrews and an administrative intern for the City of Lubbock. He served in the United States navy from 1955 to 1957 and was a member of the U.S. Naval Reserve for 21 years.

While in Plainview, Pharr was active in civic affairs and was a director of the Plainview Industrial Foundation. he was president of the Texas City Management Association in 1976 and served on the government affairs committee of the Plainview Chamber of Commerce. Pharr also served as a district chairman and vice president for the Boy Scouts of America.

Larry Milner, newly appointed director of communications and public affairs, said that Pharr would represent SPS in Washington and also in Austin when the Texas Legislature is in session.

**the warwick**  
In New Orleans

**Elegance Plus...**  
the BEST VALUE for Quiet Luxury at moderate rates

**Elegance Plus...**  
private dressing rooms, walk-in closets and two telephones in all rooms and suites; free valet parking

**Elegance Plus...**  
Great location; 2 blocks to the Superdome, 1 block to Medical Center, 3 blocks to Central Business District, 6 blocks to French Quarter and the Civic Center and Oil Center are right across the street

**Elegance Plus...**  
fabulous New Orleans cuisine and Continental dishes

---

**the warwick HOTEL**

MAIL COUPON FOR BROCHURES AND SPECIAL PACKAGE INFORMATION.

NAME \_\_\_\_\_  
ADDRESS \_\_\_\_\_  
CITY \_\_\_\_\_  
STATE, ZIP \_\_\_\_\_

1311 Gravier Street  
New Orleans, La. 70112  
(504) 586-0100  
To: Free  
1-800-535-9141

# Anthony's

C. R. ANTHONY CO.

321 MAIN • MULESHOE 'TX

## FALL FASHION FESTIVAL

**Fashionable Short Sleeve KNIT AND JEAN SHIRTS**  
**\$4<sup>97</sup> to \$8<sup>97</sup>**

**Prewashed Denim MENS FASHION JEANS**  
**\$12<sup>97</sup> to \$14<sup>97</sup>**  
Values to \$22.

**Large Group LADIES LINGERIE**  
**20% OFF**

SEE OUR LARGE SELECTION OF DISCO AND FASHION JEANS  
**\$13 to \$22**  
"Famous Brands"

**Special Group DISCO AND JEAN SHIRTS**  
Reg to \$22. **\$12<sup>97</sup> 2 FOR \$25**

**ANGEL'S FLIGHT MENS DISCO SLACKS**  
Reg. to **\$16<sup>97</sup>**  
\$23.

**LADIES STOCKTON "PERFECT - MATCH" PANTS & TOPS**  
**20% OFF**

Perfect fitting pant that bends with you for true comfort and smooth good looks.  
Pair it with a perfect match top. Choose polyester interlock shirts in pretty prints or mini dot pongee blouses in shawl or band collar styles. Sizes S to 18.

**A.T.B. Soft, Silky look blouses**  
100% polyester. Blouses with real versatility... wear them belted at the waist or loose. Long sleeve with small rounded collars and shirring around neck. Colors: Mauve, Beige, Black, Blue, Rust, Brown Berry, Plum, Grey, Winter White, Green, or Red. Sizes S-M-L.

Regular \$13 **\$10<sup>97</sup>**

**ANGEL'S FLIGHT BLAZERS AND COORDINATE VESTS**  
**20% OFF**  
Introductory Offer!  
**WASHABLE WOOLEN FABRICS**  
**\$5<sup>97</sup> yd 2 yds for \$11**

● Just Arrived  
● Regular \$6<sup>98</sup>

**TODAY'S GIRL PANTYHOSE**  
**87¢ 6 FOR \$5**

Special Group **HEAT SHIRT TRANSFERS**  
**50¢ ea.**

**DISCO SLIDES**  
Value to **\$8<sup>97</sup> ea.**

● Assorted Styles  
● Large Selection

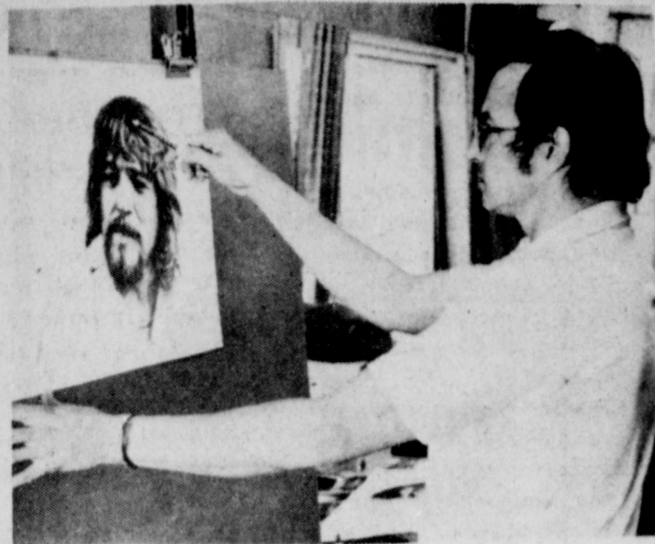

PAUL MILOSEVICH

## Paul Milosevich Will Be Featured By Art Assoc.

Paul Milosevich, an artist known for true-to-life portraits of such noted figures as Hall, Jennings, Nelson, Ely, Dolly Parton, Kris Kristofferson, Jerry Jeff Walker and others will be the guest artist at the Muleshoe Art Association meeting Tuesday at 2 p.m. in the Community Room of Muleshoe State Bank.

Paul Milosevich was born in Trinidad, Colo., of Yugoslavian parents. He worked his way through high school and college doing a variety of jobs throughout the mid-west and western states, including caddy and driving ranger shagger, prison camp clerk, fertilizer sacker, gas pump jockey, janitor, wheat-harvest hand and truck driver.

## Meeting Held To Propose Beta Sigma Phi Chapter

An organizational meeting for a proposed Beta Sigma Phi Preceptor Chapter was held in the home of Jo Jinks on Tuesday. Officers for 1979-80 were elected and those who will serve are: President, Marcia Henry; Vice President, Jo Rempe; Recording Secretary, Karen Kidd; Corresponding Secretary, Jo Jinks; Treasurer, Janelle Turner; and City Council Representatives, Pat King and Sharon Agee.

Committees were organized and plans for the year were made. The By-Laws and Traditions were set up for the new chapter. Mrs. Jinks served refreshments to the following members, Linda Tanksley, Melba King, Janelle Turner, Pat King, Sharon Agee, Lucy Faye Smith, Karen Kidd, Patsy Poyner and Marcia Henry.

Soviets accuse U.S. of encouraging China.

## Mrs. Kimbrough Resigns As ESA President

Because she is moving, Mrs. Richard Kimbrough announced her resignation as president. She installed Mrs. Jim Crawford as the new president. Mrs. John Blackwell was named Chairman of the Membership Committee. Mrs. Kimbrough also passed out new yearbooks.

Epsilon Delta, chapter of Epsilon Sigma Alpha, met Tuesday night, September 4 in the home of Mrs. Ronnie Barrett, with Mrs. Jim Crawford serving as co-hostess. Mrs. Crawford read the opening ritual, to begin the meeting.

Mrs. John Blackwell presented a program on ESA and then presented each member with another member's name. Each member then told what she knew about the name she had. This was to help in getting better acquainted to help the rushees to know a little bit about each member. Mrs. Corky Biggerstaff led in the prayer and Ms. Virginia Bowers, read the minutes and correspondence.

Refreshments were served by Mrs. Barrett and Mrs. Crawford to rushee Mrs. Keith Yourazeris and members, Mrs. Robert Montgomery, Mrs. Terry Wheeler, Mrs. Corky Biggerstaff, Mrs. Lionel Lane, Mrs. Richard Kimbrough, Mrs. Jim Burgess, Ms. Judy Lamb-

ert, Mrs. Danny Noble, Mrs. Loyd Garlington, Mrs. Jerry Harrison, Mrs. John Blackwell, Ms. Virginia Bowers and Mrs. Hugh Young.



### Summer Mechelle Price

Mr. and Mrs. Jerry Dell Price are parents of a new baby girl, Summer Mechelle, born August 19 in Baytown, Texas. Summer Mechelle weighed six pounds and nine ounces and was twenty and one-half inches long.

Grandparents are Mrs. and Mrs. Pete Peterson of Dallas and Mr. and Mrs. Jerry Price of Sudan.

### Richard Charles Alsop

Mr. and Mrs. Richard Alsop of Amarillo, formerly of Muleshoe are the proud parents of a new baby boy born August 23 at 12:36 a.m. at home. Richard Charles weighed seven and one-half pounds. He has two sisters, Erin, age four and Valley Anne, age two.

Grandparents are Mrs. Mrs. Charles King of White River Lake, Mrs. Eva Alsop of Dallas and Mr. and Mrs. Charles Alsop of El Paso. Great-grandparents are Mr. and Mrs. Jerry Phipps of Muleshoe, Mr. and Mrs. Eddie Lane of Lubbock, Mr. and Mrs. C.M. King of Kingsland, Mrs. Opal Luster of Plainview and Mrs. Myrtle Alsop of El Paso.

### Adrian Gomez

A son was born to Mr. and Mrs. Pedro Gomez of Friona on August 31 at 8:14 p.m. in the West Plains Medical Center. Adrian weighed seven pounds and six ounces. He has one brother, Pedro Jr., age four and one half.

Grandparents are Antonio and Marcella Ramirez of Clovis, N.M. and Alberto and Guadalupe Gomez of Friona. Great-grandparents are Petra Herrosillo of Friona, Max Gonzales, New Mexico and Mr. and Mrs. Joe Ramirez of New Mexico.

### Andres Martinez

Andres Martinez was born to Mr. and Mrs. Socorro Martinez of Muleshoe on September 3 at 3:42 p.m. in the West Plains Medical Center. He weighed ten pounds. The couple has two other children, Ida, four and Jobie, three.

Grandparents are Mr. and Mrs. Andres Martinez and Rebeca Rocha, all of Mexico. Great-grandparents are Jobie Garcia and Manuel Marquez, both of Mexico.

Egoism is the very essence of a noble soul. -F. W. Nietzsche.

## Elizabeth Harden Honored 50 Year Member Of OES

Mr. and Mrs. Wayne Williams, Worthy Matron and Worthy Patron of Muleshoe Chapter No. 792 Order of the Eastern Star, presided at the meeting of the Chapter, Tuesday evening, Sept. 4, in Masonic Hall.

Mrs. Frank Hinkson, Conductress, opened the Holy Bible on the Altar, Pledge of Allegiance was given and "America the Beautiful" was sung. Routine business was transacted, and Elizabeth Harden was presented her Fifty year membership Certificate and pin. She was escorted to the East, and when Mrs. Ruth

McCarty, her sister, pinned the fifty year pin on, she was given a standing ovation. Her favorite song, "How Great Thou Art", was sung in unison, with Mrs. McCarty accompanying on the piano.

Elizabeth was initiated into Electra Chapter No. 539, O.E.S. Electra, Texas, October 10, 1929. She was affiliated with Muleshoe Chapter No. 792, July 4, 1933. She has held numerous offices, in the Chapter, and was Worthy Matron in 1940-41. She is still an active member, and was the first Mother Advisor of Muleshoe Assembly No. 161, Order of the Rainbow for Girls.

Invitations were received from Plainview Chapter No. 37, to a Tea, honoring all Grand Officers in District 2, Section 3, Sunday, Sept. 9, from 3 to 5 p.m. in the home of Mr. and Mrs. Eugene Ridlehuber, 1720 Canyon, Plainview; and from Littlefield Chapter No. 742, to Friendship Night, Sept. 13, in Littlefield Masonic Hall.

Elbert Nowell, Secretary of Muleshoe Lodge No. 1237, A.F. & A.M. read a

letter from W.P. Lamb, Most Worshipful Grand Master of the Most Worshipful Grand Lodge of Texas, A.F. & A.M. designating the first week in October as Public Schools Week, in lieu of the first week in March.

The annual Chapter Birthday was observed. The Charter was received October 28, 1926, and each year gifts are presented to the Chapter.

Peach cobbler, A La Mode and Coffee, were served by the refreshment hostesses: Mrs. Wiley Bullock and Mrs. Wayne Williams.



ELIZABETH HARDEN

## Moonlighters Will Host Craft Bazaar And Flea Market

The Moonlight Extension Service Club will sponsor the First Annual Craft Bazaar and Flea market Saturday, December 1 at the Bailey County Exhibition Center and Coliseum. This bazaar is open to anyone wishing to sell handmade crafts or buy, sell or trade anything of value. All local individuals and clubs are invited to participate.

The bazaar will be held from 9 a.m. to 7 p.m. and a concession stand will be open throughout the day. For further information, contact Carolyn Harris after 5 p.m. at 272-4475.

## Hawaiian Luau Honors Alpha Zeta Pi Rushees

Alpha Zeta Pi chapter of Beta Sigma Phi held an Hawaiian Luau August 30 in the home of Joan Lewis with the membership committee serving as co-hostesses. This was the sororities' first rush party. Each one present was given a lei and everyone dressed in Hawaiian costume. Marilyn Riley was presented with a prize as the best dressed rushee and Kathy Hill was the best dressed member.

Hawaiian music and decorations added to the Hawaiian atmosphere. Members and rushees played games and got acquainted.

Refreshments of special fruit dressing served in a melon, cheese, crackers and punch were served. Members present were Anita Allgood, Pat Black, Jama Brown, Joy Glover, Kathy Hill, Cindy Purdy, Karen Renner, Renee Anderson, Brenda Black, Clare Brown, Joan Lewis, Jana St. Clair, Marilyn Saylor, Pat Shipman and Janna Wartes.

Rushees attending were Marilyn Riley, Janice Nickols, Pam Stockard, Linda Bullock, Debbie Nickels, Sherry Hawkins and Jeanine Gunstream.

## Church of Christ Plans Lectureship

The American Boulevard Church of Christ will be hosting a Lectureship September 9 thru 12. The theme will be Luke 9:62, "Put Your Hand To The Plow".

Guests speakers will be Jerry Roberts, Lubbock; Gene Glaeser, Plainview; Foy Anderson, Lubbock; Jay Don Rogers, Levelland and Jim Eckman, Earth. Jacques Baker will lead the song service.

The Lectureship will be held nightly at 7:30 p.m. on September 10-12 and on September 9 from 10:20 a.m. to 6 p.m.

### The Lonely Heart



Start your School Year in style

Lookin' Good

206 Main 272-5052

**BREAKS TIES**  
TEHRAN, IRAN -- Iran's new revolutionary government has broken diplomatic relations with Israel in a move timed to coincide with the arrival in Tehran of Palestine Liberation Organization leader Yasser Arafat.

## Over-Stock SALE

Fire Dept. Says....  
**Move It OUT!!**

Large per cent of merchandise will be **50% off**

"Think Xmas"  
Needle Point Crewel  
Rug Kits  
Yarns  
No Layaways, No Refunds

All Sales Final

## Knitting Nook

9 Highland Shopping Center  
Clovis, N.M.

## Lease a Valley this summer at rates you can't afford to pass.

**7.37%** LEASE RATE  
For Valley linears and corners, make a 10% down payment and we'll put the system on your farm. You don't make the next payment until January, 1981. Hurry, because it goes up to 7.50% on July 13th and up to 7.63% on August 17th.

**8.24%** LEASE RATE  
Here's a terrific long-term lease for long span and regular Valley systems. We don't think that lease rates will be this low for a long, long time. So make your move right now.

**8.64%** LEASE RATE  
Make a 10% down payment and you don't have to make another until January, 1981. The lease rate is 8.64%. There is also an interest-free finance plan available. Get all the facts.

**Every month you wait, you're losing money.**

For more information, please contact:  
**American Valley, Inc.**  
ph. 272-4266 Muleshoe, Texas W. Hwy. 84

## Dr. Sowell Offers Reading Courses

Dr. Virginia Sowell, Assistant Professor of Education, Texas Tech University, will be the instructor for a reading course to be held in Muleshoe for the coming fall semester. This course is offered with college credit and is designed for teachers who are teaching grades kindergarten through third. Registration

was held Thursday, September 6. All teachers in these grades were encouraged to register for this course.

Dr. Sowell recently was in Muleshoe to direct a day of inservice for the local school personnel. Her subject was teaching reading and how important reading applies in all subject areas. "Her enthusiasm and subject content reached all teachers kindergarten-12. There was knowledge gained, from Dr. Sowell, by each teacher to aid in

his or her teaching abilities," said Jo Jinks, TSTA President.

Teachers enrolled are Virginia Bowers, Diane Bock, Kathleen Hamilton, Norma Jo Prather, kindergarten; Helen Bryant, Helen Grigsby, Mary Helen Gutierrez, Ruby Lambert, Mary B. Obenhaus, Katherine Sanders, Mildred Tanner, first grade; Estelle Fox, Sue Gibson, Shirley Lynn, Beulah Mimms, Jan Morris, Eloise Wilson, Mabel Wolfe, second grade; Jo Jinks, resource teacher, Mary Mardis, librarian; Priscilla Bickel, Charles Brewer, Edith Henderson, Third grade, and Elizabeth Watson.

### Jim Crawfords

### Hosted ESA Couple's Rush

Mr. and Mrs. Jim Crawford were host and hostess for a couple's rush for Epsilon Delta Chapter of ESA on August 25.

A meal of barbeque, baked potatoes, salad, tea and homemade ice cream were served. Games of crazy bridge were enjoyed.

Rushes and their husbands that attended were Mr. and Mrs. Don McElroy, Mr. and Mrs. Kenny Kittrell, Mr. and Mrs. Randy Hodge, and Mr. and Mrs. Keith Vourazeris.

Members and their husbands attending were Mr. and Mrs. Jim Crawford, Mr. and Mrs. Cotton Burleson, Mr. and Mrs. Loyd Garlington, Mr. and Mrs. Lionel Lane, Mr. and Mrs. Robert Montgomery, Mr. and Mrs. Terry Wheeler, Mr. and Mrs. John Blackwell, Mr. and Mrs. Jim Burgess, Mr. and Mrs. Jerry Harrison, Mr. and Mrs. Richard Kimbrough, Ms. Judy Lambert and Mr. and Mrs. Jack Rennels.

Khomeini discloses Bahktiar fled Iran.

### Homemakers Hosted Supper For New Members

The Muleshoe Young Homemakers' new membership salad supper was held at 7 p.m. Thursday, August 23 at the 16th and Avenue D Church of Christ.

Each member brought a salad. Margaret Copley, President, talked about the money making projects and different events they contribute to so their guests would have a general



DR. VIRGINIA SOWELL

### Miss Jo Rhodes Named AAUW Girl Of Mouth

Each month, the American Association of University Women chose a "Girl of the Month", one who represented the ideal qualities of sincerity and leadership in her home, school, church and community.

JoRhonda Rhodes was chosen for the month of September. The 17 year old daughter of Mr. and Mrs. Joe Rhodes of Muleshoe, is a senior at Muleshoe High School. She is president of the Senior Class, Student Council Historian, Future Teachers of America Secretary-Treasurer, a varsity cheerleader and a member of the basketball team. She is also co-editor of the Muleshoe Annual.

JoRhonda attends the First Baptist Church and is a member of the Youth Council at the church.



JORONDA RHODES

idea what the club represents. After the business was over, everyone enjoyed getting acquainted and playing games.

Guests included Evelyn Pope, Carolyn Smyer, Teresa McGarrath, Elaine Stout, Becky Otwell, Sharla Henry and her mother, Mrs. Kenneth Henry.

### Unhelmeted riders more likely to die

COLLEGE STATION — Deaths and injuries resulting from motorcycle accidents have increased drastically in Texas since repeal of the rider helmet law, concludes a statewide study by Texas A&M University traffic safety engineers.

One of every four motorcycle accident fatalities can be prevented simply by requiring drivers and passengers to wear helmets, according to the report, jointly released by Texas A&M and the Texas Office of Traffic Safety in Austin.

In addition, it states an unhelmeted rider is 2.5 times more likely to die and 2.67 times more likely to sustain a head injury that is incapacitating or fatal.

## Museum Will Show Work Of Robin Nelson Gregory

The Pioneer Museum and Gallery is now presenting an exhibit of thirty-five water colors and pastel paintings by Robin Nelson Gregory, a former north-west Oklahoma resident who now lives near Farwell, Texas.

The Gallery director, Mrs. C.E. Williams, extends a particular invitation to residents of western Texas, Kansas and Oklahoma to visit the museum-gallery during the month of September to see this exhibit of regional art.

The Pioneer Museum and Gallery is open, without charge, from 12-5 p.m.,

Tuesday through Saturday, and from 2-5 p.m. on Sunday. Much of the gallery's year is devoted to the presentation of regional artist.

Robin Gregory enjoys working in the medium of water colors to depict western Texas and Oklahoma landscapes. Windmills and mailboxes, old barns and houses appear in her western scenes.

Attention to detail is the artist's specialty. She has worked with this technique under Susan Dowds Lee, the New Mexican water colorist.

She uses pastels primarily for portraits. She has

worked with the use of pastels in portraits under Mac Carrow of Lubbock, Texas.

The former Woodward, Okla. resident has now been painting professionally for about three years. Much of her time is devoted to commission painting, but she has exhibited in shows and galleries in Texas and New Mexico.

Mrs. Gregory is a graduate of Woodward High School and Oklahoma State University's school of business. After graduation she enjoyed working with a real estate firm in Dallas.

Painting professionally became a part of her life after her marriage to Larry Gregory and moving to West Texas near Farwell.

Gregory is a co-owner of Gregory Produce, Inc. which is in Lariat, Texas. Larry and Robin Gregory are sports enthusiasts, and they both enjoy golf, tennis and show skiing.

China warned invasions risk wider wars.

### TOPS Has Weekly Meeting

Clara Lou Jones called the TOPS Club to order Thursday, September 6 at 6 p.m. in the Community Room of Bailey County Electric.

Evelene Harris gave the roll call with 28 members weighing in.

One new member, Phyllis Woods, was welcomed.

Ann Vinson and Ruth Clements received material for three weeks of consecutive weight loss.

Betty Campbell was crowned the weekly queen with Sandra Williams as first runner up and Ann Vinson as second runner up.

The monthly queen was Evelyn Moore with Ann Vinson as first runner up and Evelene Harris as second runner up.

The KOPS Monthly queen is Sue Murphy.

The 'can-can' was drawn and accepted by Sandra Williams.

Judith Chester Jones  
Wedding and Anniversary Services  
Invitations - Cakes and Mints  
Reception Catering - Rentals  
Ten years experience Rt. 4, Box 63 Dimmitt, Tx.  
Phone (806) 963-2619 P.O. Box 461 Earth, Tx.

## Story Hour

### Began

### Wednesday

The first annual fall Story Hour was held Wednesday September 5 at the Muleshoe Area Public Library. There were 39 children and six adults present.

Teaching the class this Wednesday were Glenda Copley, Jean Richardson and Margaret Copley of the Muleshoe Young Homemakers.

The Pledge of Allegiance was the first activity followed by the birthday song in honor of all children present with September birthdays.

The children sang several songs and went on an imaginary bear walk. There were two children's films show. Each child was presented with a poster of a coral and horses. Each time a child is present for Story Hour, he or she will be given a stick on paper horse to tape on their corral. At the end of the year, the child with the most horses will be awarded.

The children were served refreshments following the program. All pre school children, ages three to five years are encouraged to attend Story Hour every first and third Wednesday of the month.



Kennington  
TERRY VELOUR  
SHIRTS

Luxurious 100% polyester terry velour... great for cool days ahead! Cut square design trim Blue or Tan with contrasting trim. SIZES S-M-L-XL

\$22.00

Albertson's

Shop For Men

272-3000

228 Main

## Simple & Quick

the  
24 hour  
bank

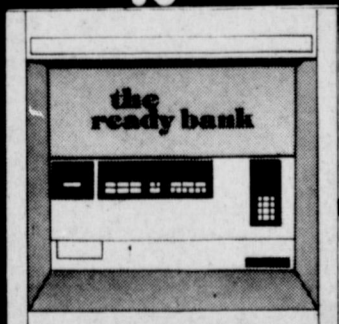

MULESHOE  
STATE BANK



101 AMERICAN BLVD. • 272-4561 • Member FDIC

The BACK FORTY  
"He won't stop laughing long enough for me to tell him how much ransom we want."  
1910 W. Amer. Blvd.  
Muleshoe

Shirt & Tie  
**FREE!!**  
With The Purchase  
Of Each Western Suit!  
Open Mon. - Sat. Thru  
9 a.m. - 6 p.m. Saturday 9-18  
ee's WESTERN WEAR  
272-4596

## Frame & Art

HIGH WINDS CENTER 608 W. 21st 763-5714

Welcomes All Visitors To The  
Curry County Fair

MAKE ALL SELECTIONS AT ONE STOP.  
ASSISTANCE IS GIVEN WITH CARE AND LOVE.

### Professional Art Supplies -

MATTES CUT TO ORDER - OVAL  
AND RECTANGULAR, CUSTOM  
FRAMING - STANDARD SIZED  
FRAMES AFFORDABLY PRICED.

### WORKSHOPS

CLIP N' SAVE

Lawanda Calton

SEPT. 10 THRU 13 OILS  
"SANTA FE ADOBES"

Stefan Kramer

SEPT. 17 THRU 20  
"WATERCOLORS"

Charles Lyles

ALL DAY SAT. SEPT. 22 OILS  
"WESTERN LANDSCAPES  
(Fee \$17.50)

Lorraine Rains

SEPT. 24 THRU 26 OILS  
"EASY ROSES"

Robert Schukler

OCT. 1 THRU 5 OILS AND ACRYLICS  
"SEASCAPES & LANDSCAPES"

(SEE SEPTEMBER AMERICAN ARTISTS MAGAZINE)  
RESERVATIONS MUST BE MADE NOW

OCT. 15 THRU 17 OILS  
"TRANSPARENT POPPIES, DAISIES, ETC."

Jean Green

JAN. 21 THRU 25 OILS  
AND PASTELS (SEE  
SEPT. AMERICAN ARTISTS)

Ben Konis

## K-Bob's Steak House

Will Be Open On Sunday

Starting September 2nd.

Serving Lunch From

11 A.M. To 3 P.M.

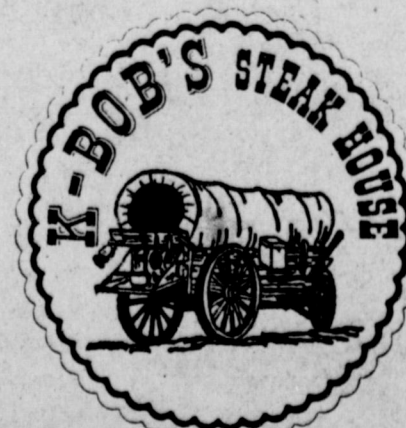

FOR EXCELLENT FOOD,  
QUALITY SERVICE,  
FAMILY ATMOSPHERE  
...IT'S K-BOB'S

NOW 6 1/2 DAYS A WEEK

1600 MABRY DR. 763-4444



**LOOKING AHEAD**--Charles Walker, No. 40, far right, is looking ahead as he makes a corner. His 91 yards in the Mules-Rams game at Portales Friday night was not enough to help put the Mules on the board as the Mules lost the season opener, 7-2. In the foreground, Mule quarterback Mike Northcutt blocks for Walker.

**Disaster...**

con't from page 1

for losses to crops, property, machinery and equipment caused by the disaster," explained Kennedy. "Loans for the losses will be made at five percent interest. Amounts in excess of the loss needed to restore production or to make major adjustments in farming

**Muleshoe...**

con't from page 1

States six years ago from Ireland, and has served a parish in Paducah before coming to Muleshoe. The reception at the Catholic Center will be open to all interested persons.

Richard Alsop of Amarillo, formerly of Muleshoe, graduated September 6 from the Panhandle Emergency Medical Service System. He is employed as a paramedic with the Amarillo Fire Department. Alsop received a certificate from the Texas Department of Health and the Panhandle Emergency Medical Service Systems.

operations are available at nine percent interest for real estate purposes and at nine and one-half percent interest for annual operating and chattel purposes.

"We are expecting the Small Business Administration to follow suit within the next two weeks," said Hance. "I would also like to express my appreciation to the local, state and national FmHA personnel who have acted so quickly in responding to this devastating disaster in our area."

"I have also been informed that some of the farmers who were hardest hit by the hailstorm may be eligible to get their current loan programs deferred for three years with a possible extension of seven additional years if they can maintain a status of good standing."

Other counties to receive the disaster status but located outside the 19th Congressional District include Swisher and Briscoe. Hance strongly praised Texas House Speaker Billy Clayton for his aid in getting the counties

declared disaster areas.

**Challenge...**

con't from page 1

people can visit a local 4-H club meeting and talk to the volunteer leader about membership opportunities. Or they can call the local county Extension office at 272-4559 or stop by the office located in the county courthouse.

There are three 4-H clubs in the county enrolling right now. Their meeting locations and dates are:

Muleshoe 4-H Club, the second Monday night of each month at the 16th and D Church of Christ; Progress 4-H Club, meeting is the third Tuesday night of each month at the West Camp Community Center; Y-L 4-H Club, the first Tuesday night of each month at the 16th and Avenue D Church of Christ.

All boys and girls between nine and 19 are eligible to participate in the 4-H program and may join and attend one of these Bailey County 4-H Clubs.

Howard Baker predicts nomination victory.

**Drive...**

con't from page 1

They must have constant care and treatment. Some must take as many as 50 pills a day to fight infection and aid digestion, and breathe a medicated mist from a face mask each day."

The campaign is entitled

**Mules...**

con't from page 1

two-thirds of his nine passes for a total yardage of 75, including a nine yard touchdown at 7:09 of the third quarter.

Penalties also hurt the Mules. The Mules had 50 yards in penalties to only 22 for the Rams. One pass interference call on a long pass possibly helped set up the Rams touchdown, the only one of the game.

Both teams punted five times; the Mules for an average of 43.4 yards and the Rams for an average of 36.4 yards.

The Mules had nine first downs in the game to only six for the Rams and the only fumble was by the Mules shortly after the game got underway. Last year, the Mules defeated the Rams with 24 seconds on the clock in the game. This year, with 24 seconds left to play, the Mules two point safety came after the Mule defense had shoved the Rams back against the goalline, and instead of kicking the ball away, the Ram punter was tabbed for a two point safety to thwart any possible scoring drive as the Mules would have had fairly short yardage to make it into the end zone.

The stands at Greyhound stadium were filled with Mule fans, who saw a defensive game. Next Friday night, the Floydada Whirlwinds will be coming to Muleshoe to seek revenge for their loss to the Mules in Floydada last year. Gametime will be 8 p.m. at Benny Douglass stadium in Muleshoe.

"Kiss A Baby" because a salty taste is one of the symptoms of the disease and many parents have detected the symptoms by kissing their children, explained Mrs. Lenau. She said the funds raised from the campaign will go to support research, care and education programs aimed at lengthening lives and finding a cure for Cystic Fibrosis. These programs include support for more than 100 Cystic Fibrosis centers across the nation which provide diagnosis, treatment and referral to children suffering from asthma, chronic bronchitis, childhood emphysema and recurrent pneumonia as well as Cystic Fibrosis.

"In addition to finding a cure for Cystic Fibrosis," said Mrs. Treadwell, "researchers are hoping to find a test to detect carriers of the Cystic Fibrosis gene, and also a method of diagnosing the disease at birth. Early diagnosis and treatment helps extend and improve lives."

"In 1955, when the Cystic Fibrosis Foundation was established, most children with Cystic Fibrosis died before reaching three years of age. Now, more than 50 percent can be expected to live past age 19. But, we want to make it possible for all children with Cystic Fibrosis to live normal, full lives."

"Volunteers can help," she added, "by giving of their time to support the giving of the Most precious gift of all--the Breath of Life."

To volunteer for the "Kiss A Baby" campaign, contact Mrs. Dee Treadwell at 272-3347 or 272-3861; or Mrs. Charles Lenau at 272-3181 or 272-3485.

Seven oil companies accused of over charges.

**Rotary...**

con't from page 1

dist Church.

Ballengue's remarks to the Muleshoe Rotarians will address the present energy crisis and what SPS is doing and planning to assure its customers a continuing supply of dependable electrical service.

Southwestern Public Service Company, in its present form, came into being in September, 1942.

Through mid-1976, the Company was virtually fueled 100 percent by natural gas. However, in 1970, SPS management had decided that coal was the fuel of the future and started making plans for the Company's first coal-fired plant. In August 1976, shortly after President Carter's energy speech requesting electrical utilities to switch to coal, the first of three 350-megawatt coal-fired units at Harrington Station went on the line. The second unit went on the line in the summer of 1978, and the third unit is scheduled for completion about June of 1980. When the third unit is on the line, almost 60 percent of Southwestern's generation will be from coal.

"SPS has long been recognized for its foresight and imaginative approach to providing dependable electric service at the lowest possible cost," said Ballengee. "Southwestern

engineers design and supervise the construction of all power plants for the Company. The first economic loading system in the country, a system that is operated from a central dispatching center and automatically adds the most efficient generating unit available to the system when additional load requires more electric energy, was installed by SPS.

"The Company pioneered the use of sewage effluent as cooling and makeup water and, with further treatment, as boiler make-up water at its Jones Station in Lubbock," he added, "with a savings of gallons of fresh water daily. Sewage effluent is also used at Harrington Station and Nichols Station in Amarillo."

When SPS went to coal, a scrubber was installed on the Harrington unit One to make sure that the Company was in compliance with all clean air standards. Then, for unit Two, a fabric filter system, commonly known as a baghouse, was installed. It was the largest baghouse ever built.

Southwestern has actively supported nuclear development, added Ballengee, and has waged a strong campaign for a

helium breeder reactor program.

It has also been active in the research and development of the generation of electric energy. SPS is a charter member of the Texas Atomic Energy Research Foundation (TAERF) which was created in 1957 by ten investor-owned electric utilities in Texas for the advancement of energy knowledge, particularly nuclear energy. Research in the field of nuclear fusion is now being carried out by TAERF on the campus of the University of Texas at Austin.

"Still not content to stand pat on tradition," said the vice president, "Southwestern recently announced that the Department of Energy has awarded SPS and General Electric a grant of approximately \$500 thousand to study the feasibility of repowering one of SPS's generating units with a solar system. If built, it would be one of the largest solar projects of its kind in the United States."

INVENTORIES PILE UP  
Another recession signal has appeared as the government reported that business inventories swelled in June by 1.3 percent. June's increase followed rises of 1.1 percent in May and 1.4 percent in April.

**Kermit Coy Little, Phd.**

Announces The Opening Of His Office For The Practice Of Psychology.

Christian Psychological Counseling

Office Hours 9-5

By Appointment

Farwell Clinic

Ph. 481-3337

Farwell, Texas

**Bailey County Journal** (ISSN 040-700)  
Established March 31, 1963. Published by Muleshoe Publishing Co., Inc. Every Sunday at 206 W. Second, Box 498, Muleshoe, Texas, 79347. Second class postage paid at Muleshoe, Texas, 79347.

**TEXAS PRESS**  
MEMBER 1979 ASSOCIATION

L.B. Hall, President  
James Wood, Vice-President  
Clara Williams, News Editor  
Beverly Watson, Society Editor  
Paula Orrell, Office Manager  
Nancy Gray, Advertising Editor  
Elaine Parker, Subscription Editor

**SUBSCRIPTIONS:**  
Muleshoe Journal and Bailey County Journal \$10.50  
Bailey and surrounding Counties \$11.00  
Muleshoe Journal and Bailey County Journal \$11.95  
Elsewhere in Texas \$12.95  
Outside of Texas \$19.50  
Yearly by carrier \$35.00  
Monthly by carrier \$3.85  
Advertising rate card on application

**WATTS IN IT FOR YOU?**



The ENERGY EFFICIENT HOME makes it possible to enjoy clean, comfortable, modern electric living with energy saving wise use. We want you to get the most for the watts you pay for... so call us for information on the ENERGY EFFICIENT HOME.



**Welcome To All School Personnel**

**Three Way School of Lazbuddie School**

ADMINISTRATION:

Bert Grimes  
Leonard Morgan  
Bill Anders  
Annetta Chunn  
Joyce Risinger  
Maxine Ragsdale

SECONDARY TEACHERS:

Bill Anders  
Danny Butler  
Jackie Harney  
Reba Lovejoy  
Tom Newton  
Saundra Pool  
Eloise Prewett  
Pat Risinger  
Shirley Smotherman  
Darance Tyson

ELEMENTARY TEACHERS:

Pansy Belcher  
Joann Blakey  
Delores Greathouse  
Florence Morgan  
Teresa Nance  
Barbara Smith

AIDES

Rita Covarrubias  
Rose Duarte

Brenda Enos  
Donna Gikas  
Rose Grimes  
Pat Posey  
JoAnn Reeves  
Lily Snitker  
Jane Vinson  
Mitzi Waltrip

ADMINISTRATION

Sam P. Barnes  
Gloria Elliott  
Dennis Owen  
Charles Beam  
Mickey Wilson

SECONDARY TEACHERS:

Hardy Carlyle  
DeWayne Sexton  
Nick Rusciolli  
Steve Alldredge  
Ray Reynolds  
Scotty Windham  
Marca Morris  
Carl Wilke

ELEMENTARY TEACHERS:

Norma Pitcock  
Adeana Carlyle  
Becky Noland  
Ann Faver  
Jimmy Noland  
Carri Flores

SPECIAL PROGRAMS

Jan Wilson  
Ann Le  
Ann Liethen  
Sue Windham  
Jerry Stickrod  
Alice Barber  
Gayle Reynolds

AUXILIARY:

Burl Cooley  
Barbra Cooley  
Florence Fine  
Mary Marines  
Fred Posey

SPECIAL PROGRAMS

Kay Baker  
Susan Brown  
Ressie Morrison

**MULESHOE STATE BANK**

101 American BLVD. 272-4561 Member F.D.I.C.



# MULE'S TALE

Editors Lynnette Shafer And Keva Roming

Official Publication of Muleshoe High School Written and Edited by Students of the Muleshoe Schools



Volume 15, No. 1

Sunday, September 9, 1979

## High School Expects Good Year In '79-'80

### Student Council Will Be Active In School Year

Student Council is an organization that serves the student body and the community. Student Council is not another popularity contest and is set up to involve a large number of students.

Anyone can become a member as long as he is willing to do his share of work and respect others in the Council. Do not be an 8:30 to 3:15 student. Student Council is a chance to get involved in student activities.

Student Council officers met Tuesday and Wednesday mornings of the last week to discuss activities and projects for the 1979-80 school year. Projects considered for the coming year were Junior Olympics, Speech tournament concession stand, Homecoming football and basketball, Exes' Tea, Christmas tree, Christmas food drive, a Santa Claus to visit the elementary schools, a talent show, and many others. Student Council sends delegates and officers to a District meeting and a State Convention. Student Council also sells beat tags Friday mornings for the Varsity football games and will sponsor the only movie to be shown this year.

The Student Council is composed of eight elected officers, elected representatives (elected by the four classes and school organizations), and honorary members. Honorary members are not elected but can sign up at the office Monday and Tuesday.

Students are encouraged to get involved in student activities. Student Council officers met Tuesday and Wednesday mornings of the last week to discuss activities and projects for the 1979-80 school year.

### ONE MINUTE SPORTS QUIZ

- Who won the Westchester Golf Classic?
- What sport is Vitas Gerulaitis known for?
- Who won the Michigan 400 NASCAR stock car race?
- Chuck Noll coaches what pro football team?
- Mickey Rivers plays pro baseball for what team?

### Answers To Sports Quiz

- Jack Renner.
- Tennis.
- Richard Petty.
- Pittsburgh Steelers.
- Texas Rangers.

You Feel Livelier  
Word to the wise:  
Cross streets carefully to avoid that rundown feeling.

-News, Dallas.

September 10-11, to be members. Only the officers and elected representatives have a vote in the Council.

The first meeting of the Council will be held Wednesday, September 12, in the DE room. Remember Student Council serves the student body. Come Wednesday and start serving Student Council.

### Muleshoe School Menu

#### MONDAY BREAKFAST

Milk  
Cereal

#### LUNCH

Milk  
Hot Tamales  
Beans  
Spinach  
Cornbread  
Fruit

#### TUESDAY BREAKFAST

Milk  
Toast  
Jelly  
Sausage  
Juice

#### LUNCH

Milk  
Hamburgers  
Lettuce and Tomato  
Pickles and Onions  
Tater Tots  
Cobbler

#### WEDNESDAY BREAKFAST

Milk  
Honey Bun  
Juice

#### LUNCH

Milk  
Meat Loaf  
Creamed Potatoes  
Blackeyed Peas  
Cornbread  
Cake

#### THURSDAY BREAKFAST

Milk  
Oatmeal  
Toast  
Fruit

#### LUNCH

Milk  
Bar-B-Q Franks  
Pork & Beans  
Potato Salad  
Cornbread  
Fruit Jello

#### FRIDAY BREAKFAST

Milk  
Cereal  
Fruit

#### LUNCH

Milk  
Turkey & Dressing  
Green Beans  
Sweet Potatoes  
Hot Rolls  
Fruit Salad



RENEE TAYLOR



MRS. MILLER



JAN HARLIN



JAMEY THRASHER

## New Teachers Receive Rousing MHS Welcome

Muleshoe High School is privileged to have five new teachers on the faculty this year. The Journalism staff would like to welcome them to our high school and take this opportunity to tell you more about them.

Renee Taylor is one of the new teachers seen around Muleshoe High School this year. Mrs. Taylor is the new Tutor and teaches one

class of freshman English. Mrs. Taylor graduated from San Angelo Central High in 1974 and from there went on to Angelo State University where she received her Bachelor of Business Administration Degree. She was a secretary at Muleshoe Junior High last year and moved to High School this year. She enjoys teaching. She is the wife of Coach Steve Taylor and lives on Rt. 2, Muleshoe.

Janie Thrasher is also a new teacher at MHS. She graduated from Texas

Tech with a major in Broadfield English. Janie has one son Chris, and her husband Steve is manager of Anthony's. Mrs. Thrasher enjoys poetry, working and collecting antiques. She commented, "I like the friendly atmosphere. It is so comfortable compared to some of my other teaching experiences."

Mrs. Marilyn Miller is a new Science Teacher at Muleshoe High School. She teaches Biology, Chemistry I and II. Mrs. Miller comes to Muleshoe from Mansfield, Missouri. She has taught science courses at Hartville High School in Hartville, Missouri for the last eleven years. Hartville is approximately ten miles from Mansfield, and she commuted from her home in Mansfield to Hartville to teach. Mrs. Miller's husband, Ralph Miller, is a retired Naval Officer and has ranched in Missouri

for the last sixteen years. Mrs. Miller has two children. The oldest is Teri, age 17, who is a Freshman at ENMU. John Miller is a Senior at Muleshoe High and is enrolled in Art and Spanish as well as basic senior courses. Mrs. Miller and her family enjoy traveling throughout North

America. She grew up in Lordsburg, New Mexico, and graduated from high school there. She attended college at Northern Arizona University at Flagstaff and has a Masters in Science. Mrs. Miller has also attended summer sessions at several other colleges and universities.

Another new teacher for MHS is Coach Roger Morris. A native of Petersburg, he graduated from WTSU, majoring in Physical Education and minor-ing in History and Math. His first year coaching was at Kress and then at Muleshoe Junior High. He and his wife, Liz, were married this summer. He enjoys snow skiing, camping, and rodeos. Coach Morris said he is enthusiastic about this year and he likes working with the high school staff.

Jan Harlin is a new teacher at MHS. She is a 1975 graduate of MHS. Her parents now live at Plains, Texas. Jan's father is a Baptist minister. Her

mother is a librarian in the Plains I.S.D. Miss Harlin came to Muleshoe last year to do her student teaching while she attended Texas Tech University. She has a Bachelor of Science degree in the college of Home Economics of Texas Tech University. She is engaged and is to be married to Rick Powell September 21, 1979. She is teaching Home Economics I and II and Home and Family Living. In high school, Miss Harlin was co-editor of the Muletrain. She was also a Varsity cheerleader.

The Sophomore class officers are President Ronnie Angeley, Vice-President Curtis Wheeler, Secretary-Treasurer Jan Whitt, and Reporter Lavon Rhodes. Sponsors are Steve Taylor and Roger Morris.

The Freshman officers are President Michael Isaac, Vice-President Zeke Contreras, Secretary-Treasurer Rhonda Dunham, Reporter and Student Council Representative Scott Campbell, Class Sponsors are Mike Wates and Renee Taylor.

This year's Varsity Cheerleaders are JoRonda Rhodes-Head, Becky Turner, Shelley Splawn, Lauri Burgess, Sandy Dun-

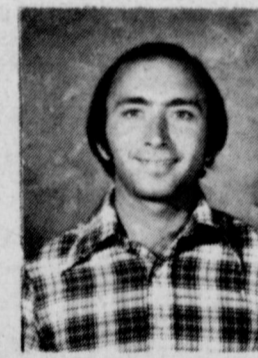

COACH ROGER MORRIS

### Muletrain, Mule's Tale Staff Named

The Muletrain and Mule's Tale Staff have been busy this past week preparing for the upcoming year. Shelley Splawn and JoRonda Rhodes are co-editors of the 1979-1980 Muletrain. Co-editors of the Mule's Tale are Keva Roming and Lynnette Shafer.

Members of the staff are Brad Poyner, Mickey Long, Sharla Henry, Tyree Wagon, Michelle Agee, Shelley Splawn, JoRonda Rhodes, Keva Roming and Lynnette Shafer. Mrs. Lucy Faye Smith is the sponsor.

A tax expert is a man who can outfigure the government.

## National Test Dates Given For Junior And Senior Students

Juniors and seniors who are thinking of going on to school after graduation will want to take note of a recent announcement about the national test date schedule for the ACT Assessment Program.

Students who want to take the test portion of the ACT Assessment on the first 1979-80 national test

\*\*\*\*  
The trouble with human beings is not that they lack horse sense, but that they lack human intelligence.

date October 20 must have their registration materials completed and mailed before the September 21 deadline. The full 1979-80 schedule of test dates and deadlines is as follows: Test Date: October 20, 1979, Registration Period: August 6-September 21; Test Date: December 8, 1979, Registration Period: October 8-November 9; Test Date: February 16, 1980, Registration Period: November 26-January 18; Test Date: April 12, 1980, Registration Period: February 4-March 14; Test Date: June 14, 1980, Registration Period: March 24-May 16. At area test centers on those dates it will take students about three hours to complete the four exams (English, math, social studies, natural sciences) that make up the ACT Assessment's test section. The program's other section is a two-part questionnaire, which is completed at home by students as part of the registration process.

For the fifth consecutive year, the basic student fee for using the program is \$7.50. Information reports resulting from the test and questionnaire sections are sent to the students and their high school counselors, as well as to those

colleges and other institutions specifically designated by the students.

Muleshoe High School students who are uncertain if they need to use the ACT Assessment, or are concerned about location of the nearest test center, are urged to contact Mr. Gramling. Students can also obtain ACT Assessment registration packets, as well as other college and career planning materials, from the counseling office.

It is recommended that students use the ACT Assessment during their junior year or early in the senior year so that resulting information will be available in time to be of maximum assistance students and their counselors in education and career planning.

Recommended or required for use by applicants at nearly 2,700 colleges, other postsecondary education schools, and scholarship programs, the ACT Assessment is used each year by nearly one million students.

The ACT Assessment Program is one of several educational services provided by The American College Testing Program (ACT) which has its national headquarters in Iowa City, Iowa.



1979-80 FFA OFFICERS--Taking office this week as school started were the new FFA (Future Farmers of America) officers at Muleshoe High School. Pictured from left are Bryce Holmes, chaplain; Curby Brantley, vice president; Benton Glaze, secretary; Thurman Myers, president; and Todd Ellis, treasurer; front row, from left, Curtis Wheeler, parliamentarian; Starla Black, reported and Greg Harrison, sentinel.



It is football season again and our entire coaching staff would like to encourage everyone to wear black on Fridays and get that Mule Mania in their hearts once again. We have been working out for almost a month and are very excited about starting the season. We are very proud of the 1979 Mules and are expecting great things from this team. The school spirit is already building and we want everyone to feel a part of Mule mania. special thanks goes to the Mighty "M" Band and the cheerleaders for putting on the "Meet the Mules Night" in August. Support the Mules. Thanks, Coach Mike Wartes.

bar, and Leslie Wagon. Mascot is Sandra Hughes. Sponsors for both Varsity and J.V. are Brenda Black Head Sponsor, George Washington, and Stephen Johnson. J.V. Cheerleaders are Jill Turner, Susie Pierce, Starla Black, Rhonda Dunham, and Berna Lopez.

Student Council Officers are Mark Northcutt-President, Clifford Watson-Vice President, Shelley Splawn-Secretary, Joel Bratcher-Treasurer, Linda Shafer-Reporter, Diana Saldana-Chaplain, JoRonda Rhodes-Historian and Manuel Garcia-Parliamentarian. Sponsors are Lola Pylant and Keith Taylor.

HERO Officers are Linda Nowlin Reporter, Agnes Lopez Secretary, Jerria Beasley President, Donna Parish 1st Vice-President, Fran Berryhill 2nd Vice-President, Shelli Hawkins Treasurer, Orpha Pecia SC Representative, Melissa Biggerstaff Historian, and Mrs. Mary Ferguson is HERO Sponsor.

FFA Officers are Thurman Myers President, Curby Brantley Vice-President, Benton Glaze Secretary, Todd Ellis Treasurer, Starla Black Reporter, Greg Harrison Sentinel, Bryce Holmes Chaplain and Curtis Wheeler Parliamentarian. Bill Bickel and Gentry Lynn are Sponsors.

FTA Officers are Sam Whalin President, Carroll Precure Vice-President, JoRonda Rhodes Secretary, Clifford Watson Reporter, Becky Turner Historian, Shelly Dunham Parliamentarian, and Michelle Agee Chaplain. Kerry Moore and Stephen Johnson are FTA Sponsors.

DECA Officers are Jerry Puente President, Sandra Hughes Vice-President, Adam Laredo Reporter, Ginger Wilcox Treasurer, Traci Walker Student Council Representative, Yolanda Hernandez Historian and Steve Claybrook Parliamentarian. Lola Pylant is the sponsor. DECA will elect their secretary sometime next week.

VICA sponsor is Charles Shain. Officers will be elected next week. FHA sponsor is Miss Jan Harlin. Officers will be elected next week.

This year's National Honor Society Members are Scott Baker, Lauri Burgess, Shelly Dunham, Cindy Hamblen, Sharla Henry, Robert King, Jesse Lackey, Mark Northcutt, Jesse Silguero, Shelley Splawn, Debra Stevens, Becky Turner, and Tommy Wheeler. The sponsor is Mrs. Lucy Faye Smith.

Calendar of Events  
CALENDAR OF EVENTS  
September 9-16  
Monday, Sept. 10  
FTA "Back to school" party New City Park. 6:30-9:00 p.m.  
Thursday, Sept. 13  
Portales there Freshman 5:00 p.m.  
Lazbuddie here J.V. 8:00 p.m.  
Friday, Sept. 14  
Floydada here 8:00 p.m.

**Services Held Thursday For Dave Coulter**

Services for Dave Coulter, 80 were held Thursday, September 6 at 11 a.m. in the Chapel of the Chimes with Rev. David Hamblin officiating. Interment was in the Muleshoe Cemetery under the direction of Singleton-Ellis Funeral Home.

Coulter died September 5 at 1:20 a.m. in the Veterans Administration Hospital at Bonham. He moved to Muleshoe in 1930 from Ballinger, Texas.

Born January 29, 1899 at Mayfield, Ky., Coulter was a retired farmer and electrician. He was a member of the Presbyterian Church and served with the United States Army during World War II.

Survivors include one son, Jerry Don Coulter of Saginaw; three daughters; Elinor Jane Raney of Littlefield, Charlene Blaylock of Bridgeport and Pearlene Bray of Healtion, Okla.; four sisters, Mrs. Earl Chriesman of Midland, Mrs. Prule Garrett of San Angelo, Mrs. Oscar

Wilemon of Littlefield and Mrs. Paul Mauldin of Lubbock; one brother, Paul Coulter of Water Valley; 13 grandchildren and two great-grandchildren.

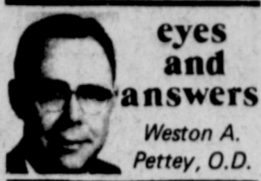

**eyes and answers**  
Weston A. Pettey, O.D.

**ASTIGMATISM**

Dear Dr. Pettey: What is astigmatism? My doctor told me I have myopic astigmatism but didn't explain it.

The words and the term are easy to understand and should have been explained to you.

Astigmatism: Take a soft rubber ball between your fingers and thumb and squeeze; note the change in the shape of the ball—one curve sharp and the other flatter. You are

now looking at what the curve of the front of the eye looks like when astigmatism is present. Even a slight difference in the curves is astigmatism. The

side of a basketball is round: no astigmatism; the side of a football is not round: astigmatism. If the eye is like the football, light going into it is dis-

torted and causes either eyestrain or blur or both. Until about the turn of the century, no lens was devised to correct for astigmatism.

Myopic: Nearsighted or sighted-for-near. That means you do not see as well at distance as you do at near and, when combined with astigmatism, glasses or contact lenses, or both, are usually needed to let you see clearly and be visually comfortable.

Readers with other questions about eye care may address Dr. Pettey in care of this paper or the Texas Optometric Association, Box 2242, Austin, Texas 78768.

**View From The Plains**  
by J.D. Peor  
I&E Field Office

LUBBOCK-- The enjoyment of a safe hunting trip cannot be measured by normal standards, but one careless act or misjudgment on the part of the shooter, and the trip will be remembered for many seasons.

The number and type of hunting accidents are monitored annually by the Texas Parks and Wildlife Department since the agency regulates Texas hunting and trains safe hunters through its volunteer hunter safety program.

Comparisons of the number accidents and fatalities between 1978 and previous years indicate that a small number of hunters are continuing to violate the rules of safe gun handling.

"Texas recorded 83 accidents in 1978 and 19 of these were fatal," said

Theron D. Carroll, P&WD hunter safety coordinator. "Only 30 of the 125 persons involved in these accidents were under 17 years of age which indicates that our volunteer hunter safety program is working," Carroll continued.

Of the 10,890 students certified in 1978 by the P&WD, over 57 percent were in the 12-17 age bracket.

Hunting accidents occurred every month of 1978 with December recording a total of 20. Deer, dove, and rabbit were the three species of wildlife involved in the majority of the hunting accidents. These three species require continual judgment on the part of the shooter as to the correct time to shoot, identification of target, and zone or area of fire.

Visible identification in the field is necessary for both the shooter and other hunters. This is normally accomplished by the wearing or displaying of bright colored clothing such as hunter blaze orange.

Of the 23 hunting

accidents occurring in 1978 dealing with hunter judgment, none of the victims had any bright colors displayed.

All shooters should review their firearms handling procedures and remember the 12 commandments of shooting safety.

1. Treat every gun with the respect due a loaded gun. This is the cardinal rule.

2. Guns carried into camp or home must be unloaded and cased.

3. Always be sure that the barrel and action are clear of obstructions.

4. Always carry the gun so the direction of the barrel can be controlled.

5. Keep the safety ON until you are ready to shoot.

6. Be sure of your target before you pull the trigger.

7. Never point a gun at anything you don't want to shoot.

8. Unattended guns should be unloaded.

9. Guns and ammunition should be stored safely beyond the reach of children.

10. Never climb a tree or a fence with a loaded gun.

11. Never shoot at a flat.

**Fans lower home cooling costs**  
COLLEGE STATION — A floor fan or even an old oscillating fan can help people live comfortably with home air conditioning set at an energy-conserving 78 degrees.

The recommendation is made by Dr. Dennis Driscoll, biometeorologist at Texas A&M University. His specialty is how weather affects people.

Home air conditioners have only a temperature control, but two other factors, water vapor in the air and air movement, affect comfort. Relative humidity of 50 to 60 percent and air movement are built into units at the factory.

Driscoll says 80 degrees, 60 percent relative humidity and little or no air movement are "right on the edge of the comfort zone." At that combination most people will be comfortable and a few will be slightly uncomfortable.

"The simplest and least expensive remedy is to increase air movement to get back into the comfort zone." That's where the fans come in because they circulate the cool air more efficiently.

hard surface or the surface of water.

12. Do not mix gunpowder and alcohol. Drinking alcoholic beverages slows the reaction of the hunter and affects the judgment of the shooter.

More information and training is available by attending a Texas Volunteer hunter safety class.

Contact the nearest Texas game warden, P&WD office, or call Austin at 512/475-4895 for classes in your area.

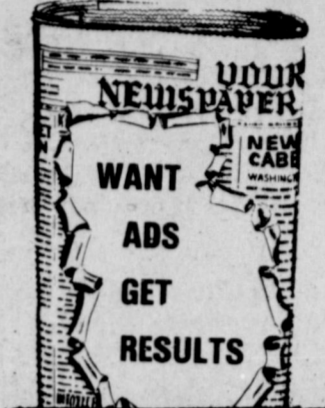

**Singleton-Ellis Funeral Home**  
24 Hour Ambulance Service  
Ph. 272-4574 Muleshoe

**Solar greenhouse conserves energy**  
COLLEGE STATION — Higher transportation costs may increase the demand for locally grown foods, and a solar greenhouse being built and tested at Texas A&M University could be the first step toward efficient, year-round vegetable gardening.

Dr. Cornelius van Bavel, who heads the solar energy research project, has developed a fluid roof greenhouse that stores excess energy.

The greenhouse has a transparent, hollow-core roof through which a sky-blue solution of copper chloride is circulated. The chloride solution acts as a selective filter to gather heat from the sun but does not interfere with the transmission of light. The heat captured in the fluid roof is stored in the solution in a 500-gallon underground tank for use during cool nights to keep the plants at a uniform temperature.

Other methods can be used now to conserve energy in greenhouses, the researcher says. For example, he suggests reducing air leakage, providing double glazing, using thermal screens at night and improving the efficiency of heating systems.

**Three Way School Menu**

September 10-14  
**MONDAY BREAKFAST**

Donuts  
Juice  
Milk

**LUNCH**  
Chicken Pot Pie  
Salad  
Bisquits  
Milk  
Peaches

**TUESDAY BREAKFAST**

Toasted bun with honey  
Juice  
Milk

**LUNCH**  
Braised beef with rice  
Green peas  
Carrot sticks  
Cornbread  
Milk  
Unbelievable cookies

**WEDNESDAY BREAKFAST**

Cereal  
Juice  
Milk

**LUNCH**  
Fish with tartar sauce  
Salad  
Green Beans  
Hot Rolls  
Milk  
Nobake cookies

**THURSDAY BREAKFAST**

Cinnamon toast  
Juice  
Milk

**LUNCH**  
Pinto Beans  
Hash brown potatoes  
Spinish  
Cornbread  
Milk  
Applesauce

**FRIDAY BREAKFAST**

Waffles with syrup  
Juice  
Milk

**LUNCH**  
Hambruggers with french fries  
Lettuce, pickles, onions, tomatoes  
Milk  
Cookies

**True Value**  
**TOOL VALUE OF THE MONTH**  
  
While Supplies Last  
**now 5.77**  
**HEAVY-DUTY STAPLE GUN**  
Efficiently install insulation, upholster furniture, repair screened windows and more. Drives 5 staple sizes including Locktite.  
Built-in staple remover.  
P 800  
Quantities Limited  
**Cox**  
Ph. 272-4511  
401 So. First  
Muleshoe Tex.

**ATTEND THE CHURCH OF YOUR CHOICE**

**The RESPECTED WORD**

The bible is a book translated into every known language. It is the word that men have died for, in order that it may be available to all men. It is the textbook for God's people.

The bible, itself, is not worshipped, but is respected, for it is the story of God and his relationship to man. It is man's guide for worship and daily living.

Attend church regularly, study, and seek God's will in your life.

"I wait for the Lord, my soul doth wait, and in his word do I hope."

The Church is God's appointed agency in this world for spreading the knowledge of His love for man and of His demand for man to respond to that love by loving his neighbor. Without this grounding in the love of God, no government or society or way of life will long persevere and the freedoms which we hold so dear will inevitably perish. Therefore, even from a selfish point of view, one should support the Church for the sake of the welfare of himself and his family. Beyond that, however, every person should uphold and participate in the Church because it tells the truth about man's life, death and destiny; the truth which alone will set him free to live as a child of God.

**CHURCH OF THE NAZARENE**  
Ninth and Ave. C  
Dana Shunko, Pastor

**FIRST CHRISTIAN CHURCH**  
130 W. Ave. G.  
Rev. Walter Bartholf  
Sunday School 10:00 a.m.  
Worship 11:00 a.m.

**LATIN AMERICAN METHODIST MISSION**  
Ave. D and Fifth Street  
R.Q. Chavez, Pastor

**THE COMMUNITY CHURCH**  
H.D. Hunter, Pastor  
Morton Highway

**CALVARY BAPTIST CHURCH**  
James Williams, Pastor  
1733 W. Ave. C

**PROGRESS SECOND BAPTIST CHURCH**  
Clifford Slay, Pastor  
1st and 3rd Sundays

**FIRST UNITED METHODIST CHURCH**  
Rev. David Hamblin  
507 West Second, Muleshoe

**ST. JOHN LUTHERAN**  
Lariat, Texas  
Herman J. Schelter-Pastor  
Sunday School Classes 10:00 a.m.  
Worship Services 11:00 a.m.

**PRIMITIVE BAPTIST CHURCH**  
621 South First  
Elder Bernard Gowens

**MULESHOE CHURCH OF CHRIST**  
David Cox, minister  
Clovis Highway

**JEHOVAH WITNESS**  
Friona Highway  
Boyd Lowery, Minister

**IMMACULATE CONCEPTION CATHOLIC CHURCH**  
Father Terry Burke  
Northeast of City in Morrison Edition

**MULESHOE ASSEMBLY OF GOD**  
517 S. First  
Rev. Joe Stone

**EMMANUEL BAPTIST CHURCH**  
Iglesia Bautista Emmanuel  
107 E. Third  
Isaia Cardenas, Pastor

**RICHLAND HILLS BAPTIST CHURCH**  
17th and West Ave. D  
Roy L. Sikes, Pastor

**SPANISH BAPTIST MISSION**  
Rev. Ynes Aleman  
East Third and Ave. E.

**TRINITY BAPTIST CHURCH**  
314 Ave. B  
Rev. Gene Prevo

**LONGVIEW BAPTIST CHURCH**  
Pastor B.C. Sroncechiper  
ph 946-3413

**ST. MATTHEW BAPTIST CHURCH**  
West Third  
E. McFrazier, Pastor

**SIXTEENTH AND AVENUE D CHURCH OF CHRIST**  
Sunday-10:30 a.m.  
Evening-6 p.m.  
Wednesday-8 p.m.  
Terry Bouchelle, Minister

**PROGRESS BAPTIST CHURCH**  
Progress, Texas  
Rev. Gearid Albers, Pastor

**NORTHSIDE CHURCH OF CHRIST**  
117 E. Birch Street

**SPANISH ASSEMBLY OF GOD**  
East 6th and Ave. F  
Rev. Hipolito Pecina

**UNITED PENTECOSTAL GOSPEL LIGHTHOUSE CHURCH**  
207 E. Ave. G  
George Green, Pastor

**MULESHOE BAPTIST CHURCH**  
8th Street and Ave. G.  
Bob Dodd, Pastor

**FIRST BAPTIST CHURCH**  
220 West Ave. E.  
Rev. J.E. Meeks

**SPECIAL**  
Wednesday Only  
BEHIND-THE-EAR MODEL E23V Save \$100  
\$399.00 Reg. \$499.00  
For Personal Consultation Come by or Call —  
**Western Drug**  
114 Main Muleshoe, Tex.  
9:30-11:30 Call 272-3106  
Wednesday Sept. 12th  
  
Richard R. Lavita  
CUSTOM BUILT FOR YOUR HEARING LOSS, 100% IN-THE-EAR ASK ABOUT OUR 30 DAY TRIAL!  
Livingston Hearing Aid Center, Inc.  
1913 A 19th St. 806-762-2951  
Lubbock, Tx. 79401

<b>ROBERT GREEN INC.</b> Your Oldsmobile, GMC, Pontiac, Buick Dealer W. Hwy. 84 272-4588	<b>Ana's House Of Beauty</b> 109 E. Ave. B 272-4152	<b>WESTERN DRUG</b> 114 Main	
<b>WATSON ALFALFA</b> 272-3552 272-4038	<b>MULESHOE CO-OP GINS</b> 402 Main "Where Friends Meet and Prices Talk"	<b>WESTERN SPRINKLERS INC.</b> W. Hwy. 84 272-4544	
<b>BRATCHER MOTOR SUPPLY</b> 107 E. Ave. B 272-4288	<b>ST. CLAIRS</b> 110 Main	<b>DENT-REMPE IMPLEMENT CO.</b> John Deere Dealer Muleshoe 272-4297	<b>Dairy Queen</b> Margie Hawkins, Manager 272 3412
<b>Main Street Beauty Salon</b> 115 Main 272-3448	<b>Kemp's Discount Furniture</b> 1210 W. An er. Blvd. 272-5023	<b>MULESHOE PUBLISHING CO.</b> Muleshoe 272-4536	<b>MULESHOE BODY SHOP</b> 402 N. 1st 272- 4246





**PUNT, PASS AND KICK DAY PROCLAIMED**--Thursday, Muleshoe Mayor Charles Bratcher proclaimed Saturday, September 29, as Punt, Pass and Kick Day in Muleshoe. Pictured at Muleshoe Motor Company, where registration for the contest is being conducted are from left, standing; Johnny St. Clair, Muleshoe Jaycees and Kent Kelley, Muleshoe Motor Company; Robert Hooten, Muleshoe Motor Company and Mayor Bratcher. The Muleshoe Jaycees and Muleshoe Motor Company are jointly sponsoring the event.

### Lazbuddie School Menu

September 10-14  
**MONDAY BREAKFAST**  
Cereal  
Juice  
½ pint milk

**LUNCH**  
Skillet dinner  
Blackeye Peas  
Buttered Corn  
Cornbread  
Fruit Salad  
½ pint milk

**TUESDAY BREAKFAST**  
Toast & Jelly  
Eggs  
Fruit  
½ pint milk

**LUNCH**  
Bar-B-Q Turkey Roll  
Whipped Potatoes  
Green Beans  
Hot Rolls & Butter  
Cake  
½ pint milk

**WEDNESDAY BREAKFAST**  
Oats  
Raisens  
Juice  
½ pint milk

**LUNCH**  
Western Burgers  
Sweet Relish  
Pinto Beans  
Green Salad  
Pudding  
½ pint milk

**THURSDAY BREAKFAST**  
Biscuit & Jelly  
Bacon  
Juice  
½ pint milk

**THURSDAY LUNCH**  
Hamburger or Sloppy Joes  
Tater Tots  
Lettuce-Pickle-Onion  
Jello  
½ pint milk

**FRIDAY BREAKFAST**  
Cereal  
Fruit  
½ pint milk

**FRIDAY LUNCH**

Wienners & Cheese  
Mixed Veg.  
Whole Potatoes  
Yeast Biscuit  
Jelly & Peanut Butter  
½ pint milk

### Letters To The Editor

**Editor:**  
I would like to express my sincere thanks for the considerate manner in which my ad was handled for publication in your paper. It seems no matter how small the ad, you find the proper and significant place for it. It means a great deal to small business people to be accepted as an important part of the business world. Please extend my ad for another month in the Sunday edition in the Bailey Co. Journal.

Sincerely,  
Judith C. Jones

### CROSSWORD

1	2	3	4	5	6	7	8	9	10
11									
13									
15				14	17			18	
19			20				21		
			22			23			
24	25	26			27		28	29	30
31				32				33	
34				35			36	37	
38							39		
40							41		

Answers Pg. 10

**ACROSS**  
1-Razor strap  
6..... acid  
11-Asian land  
12-Texan shrine  
13-Given help  
14-Automobile  
15-Cutting tool  
16-Period  
18-Lab worker  
19-Birds of ....

22-Spud state  
24-Apparel item  
27-Blab

31-French friend  
32-Shriner's headwear  
33-Fracas

34-Rajah's wife  
36-Maltreat  
38-Form of oxygen  
39-Fast fellow  
40-What a bank does  
41-Attire

**DOWN**  
1-Meager  
2-Yours  
3-Makes fun of  
4-Wallet item  
5-Stuffed  
6-Despicable  
7-Violinist Bull  
8-Detective device  
9-Likeness  
10-New York's ..... Island  
17-Angry  
20.... down (restrict)  
21-Shoot  
23-Peril  
24-Yuletide song  
25-Astound  
26-Rocky Mt. evergreen  
28-Temporary peace  
29-Is bested  
30-Pitchers  
32-Charges  
35-Conclude  
37-Forbid

### Nursing Home News

**By Joy Stancell**

Lena Hawkins and women from the First Baptist Church came Friday to give a devotional to the residents.

Mrs. Dawson came to help the residents make a trinket box in crafts Friday morning. Those participating were Archie Scarlett, Lottie Hall, Onnie McDaniel, Edna Henderson, Marie Patton, Maggie London and Sarah Graham.

Jacque Baker, Mrs. Bobby Gable, Mrs. David Cox and R.A. Bradley, members of a quartet from the Muleshoe Church of Christ came to sing Sunday afternoon to Annie Brown on her 81st birthday. Other residents that enjoyed the singing were Dottie Wilterding, Grace Kemp, Lottie Hall, Edna Henderson, Bertie Hendrix and Marie Patton. Other guests were Mr. and Mrs. Darrell Embry and Kyle, and Mrs. and Mrs. Wisian and LeAnn.

Members of the Senior Citizens came to play '42' and dominoes with the residents Thursday afternoon. Those playing were Grace Kemp, Onnie

McDaniel, Willie Stejbock and Bertie Hendrix.

Tuesday afternoon, the Hospital and Nursing Home Auxiliary came to shampoo and set the ladies hair. Those having their hair done were Carrie Boydston, Edna Henderson, Marie Patton, Ruth Myers, Grace Kemp, Annie Brown, Rose Sebring, Bertie Phelps, Maggie London, Effie Splawn, and Chellie Bradley, Guy Nickels was given a hair cut.

Joy Tibbits, a member of the Hospital and Nursing Home Auxiliary came Tuesday to fix the birthday bulletin board for the month of September.

David Cox, minister of the Muleshoe Church of Christ, visited the Nursing Home Friday.

E.B. Wilson came to hold Bible study Sunday with the residents.

St. John Lutheran Church brought copies of "Portals of Prayer" for the residents Wednesday.

Ella Chambers received visits from her granddaughters, Dana Blue, Jason and Jana.

Dottie Wilterding received visits from Marene Hooten and Heather, Mae Wilterding.

Lona Embry, Darrell and Kathy Embry and Kyle.

Visiting with Edna Henderson were Marie Sowerder, Bobby and Ruby Henderson and Mrs. C.W. Wilhite.

Docia Dykes' visitors were her daughter and son-in-law. Mrs. Dykes has been sewing a pillow top for her room.

Wilma Waddle visited Marie Engram this week.

A friend gave Maggie London a permanent.

Visiting with Lucy Cantrell were Mr. and Mrs. Edward Hoover, Mr. and Mrs. Glen Hoover of Odessa and Joy Hoover of Austin.

Grace Kemp is keeping busy working word puzzles.

Bertie Hendrix received visits from Mr. and Mrs. Joe Embry, Mr. and Mrs. Bobby Gable, her grandchildren and great-grandchildren, and Mr. and Mrs. David Cox.

Visiting with Onnie McDaniel were Rudolph and Janie Moraw, Elizabeth and Charlie Hoyt, and Mr. and Mrs. Curtis Killatschny.

Gov. Brown takes budget crusade to Washington.



## G & G

### Floor Covering

Has Moved

To

## 105 E. Ave. B

( Check The Classified Page For Some Of Our Specials )

Next Door West Of Bratcher Motor Co.

Muleshoe Lions Club

## "Fish Fry"

### Friday Sept. 14

Preceding the Floydada-Muleshoe Football Game

Serving Time 6:00 to 7:30 p.m.

At The High School Cafeteria

Tickets:

Adults - \$3.00

Children - \$2.00

- Menu -

Generous serving of fish, pinto beans, french fries, coleslaw, cornbread, Cherry cobbler, and ice tea or coffee.

Proceeds used to sponsor Lion Club projects.

For tickets contact any Member of Muleshoe Lions.

**Muleshoe Church of Christ**

AMERICAN BOULEVARD P. O. BOX 753  
MULESHOE, TEXAS 79347

## "Put Your Hand To The Plow"

**Lectureship: Sept. 9-12th**

**Jerry Roberts..... Lubbock, Tex.**

Sept. 9, 10:20 a.m.

**Gene Glaeser..... Plainview, Tex.**

Sept. 9, 6:00 p.m.

**Foy Anderson..... Lubbock, Tex.**

Sept. 10, 7:30 p.m.

**Jay Don Rogers..... Levelland, Tex.**

Sept. 11, 7:30 p.m.

**Jim Eckman..... Earth, Tex.**

Sept. 12, 7:30 p.m.

**Jacque Baker..... Muleshoe, Tex.**

**"Song Leader"**

Welcome All School Personal

Of Muleshoe

MULESHOE INDEPENDENT SCHOOL DISTRICT

**SCHOOL BOARD:**  
Don Harmon, President  
Ronnie Holt, Vice President  
Jim Shafer, Secretary  
Ernest Ramm  
R.D. (Tub) Angeley  
Ben Roming  
Royce Harris

**ADMINISTRATIVE PERSONNEL**  
Neal B. Dillman  
Elizabeth Edwards  
Tom Jinks  
Elizabeth Watson  
Bette Cowan  
Wayland Ethridge  
Fred Mardis  
Bill Taylor

**SPECIAL SERVICES:**  
Jo Addine Mayhugh  
Pauletta Crawford  
Jean Whalin  
Imogene Tiller  
Betty Jo Davis  
Alfred Espinosa  
Robert Willoughby

**LUNCH ROOM WORKERS:**  
Jean Whalin  
Dell Snell  
Martha Stroud  
Rose Sain  
Mary Davis

**HIGH SCHOOL PERSONNEL ROSTER:**  
Wayland Ethridge  
Bob Graves  
Ben Gramling  
Betty Murray  
Jean Allison  
Martha Anthis  
Bill Bickel  
Brenda Black  
Elizabeth Black  
Pat Black  
Robert Brandon  
Esther Marie Dillman  
Don Eiland  
Charles Faulkner  
Mary Furguson  
David Gray  
Dorine Harbin  
Jan Harlin  
James Jennings  
Stephen Johnson  
Elickie Landers  
Gentry Lynn  
Mike Mayberry  
Marilyn Miller  
Kerry Moore  
Roger Morris  
Lola Pylant  
Charles Shain  
Lucy Faye Smith  
Ton Smith  
Keith Taylor  
Renee Taylor  
Steve Taylor  
Jamey Thrasher  
Mike Wartes  
George Washington  
Johanna Wrinkle  
Mary Frances Perez  
Lois Washington

**JUNIOR HIGH PERSONNEL ROSTER**  
Fred Mardis  
Deborah Noble  
Betty Jennings  
Martha Anthis  
Dorothy Beddingfield  
Alan Cornelius  
Reuben DeLeon  
Sharyn Flowers  
Albert Garcia  
Pat Gunter  
Ronnie Jones  
Kathy Kramer  
Patricia Lawrence  
Linda Marr  
LaVonne McKillip  
Barbara Milburn  
Jean Moore  
Evelyn Northcutt  
Ruth Page  
Mike Richardson  
Mary Scoggin  
Brenda Scott  
Lanelle Skaggs  
Treva Taylor  
Margaret Teaff  
Janna Wartes  
Debbi Hutto  
Phyllis Woods  
Janie Baldaras  
Mary Nell Bleeker  
Terree Donaldson  
Hahnnette Jones  
Ann Oylar  
Matilda Reyna

**BUS DRIVER ROSTER:**  
Bob Willoughby  
L.E. Bratcher  
Linda Vinson  
Louise King  
Janie DeLeon  
Sue Murphy  
Helen Shunko

**RICHLAND HILLS PRIMARY PERSONNEL ROSTER**  
Bill Taylor  
Mary Janice Brantley  
Imogene Tiller  
Nita Burreson  
Bob Brewer  
Edith Henderson  
Peggy Burnett  
Charles Brewer  
Barbara Finney  
Priscilla Bickel  
Vicki Golden  
Ethel Allison  
Pauline Guinn  
Letha Patterson  
Jane Ruda  
Joyline Costen  
Bobbie Grogan  
Beth Skipworth  
Wilma Smith  
Loyce Killingsworth  
Enda Cargill  
Judy Eiland  
Donna Mayberry  
Josephine Mitchell  
Jenny Oliver  
Bettie Chamberlin  
Toni Eagle  
Amelia Gonzales  
Frances Minckler  
Cynthia Noble  
Olga Perez

**MARY DESHAZO ELEMENTARY PERSONNEL ROSTER**  
Milton Oylar  
Frankie Lunsford  
Kathleen Francis  
Vernelle Craig  
Jo Jinks  
Mary Mardis  
Debbi Hutto  
Beulah Mimms  
Betty Jo Davers  
Virginia Bowers  
Pat Brewer  
Norma Jo Prather  
Kathleen Hamilton  
Diane Back  
Helen Bryant  
Ruby Lambert  
Mary B. Obenhaus  
Katherine Sanders  
Mildred Tanner  
Helen Grigsby

**CUSTODIAN ROSTER:**  
Alfred Espinosa  
Golda Slaughter  
Eloy Cardenas  
Fred Johnson  
Edward Zimmerman  
Charles Walker  
Lliandro Cumpian  
Celsa F. Gonzales  
Emilio Estrada

## Enochs News

By Mrs. J.D. Bayless

The Locker family reunion was held at the Morgan Locker Airport of Muleshoe with all of the Locker brothers present, Mr. and Mrs. Morgan Locker, Mr. and Mrs. Ernest Locker, all of Muleshoe and Mr. and Mrs. Fred Locker of Bula.

There were 32 relatives present from Perryton, Farwell, Bula, Littlefield, Muleshoe and Oklahoma.

Mr. and Mrs. Tom Bogard received word that her brother, Andy Rhodes had suffered a heart attack and was hospitalized.

Mr. and Mrs. Douglas Betts and daughter, Belinda and Mandy visited her parents, Mr. and Mrs. Ray Spence at Slaton Sunday.

Kelly Alexander of Irving has spent most of the summer with his grandparents. Mr. and Mrs. Cecil Jones and his mother, Mrs. Darlene Alexander, came to visit her parents and take him home with her during the Labor Day weekend.

Mr. and Mrs. Chester Coffman of Big Springs spent Sunday night with his sister, Mr. and Mrs. J.D. Bayless.

Dennis Turney celebrated his birthday Saturday with his family, Mrs. Myrna Turney, Mr. and Mrs. Tom Newton and children, Barry and Amanda of Three Way, Sharon and Kenny and Mr. and Mrs. Edd Autry and Shonny Autry of Lubbock.

Mr. and Mrs. Edd Autry returned from Denver City for a few days. They drove to Clovis, N.M. Saturday morning to visit their daughter, Mr. and Mrs. Jack Jackson.

Russell Autry celebrated his seventh birthday last Saturday, August 25. His mother, Barbara Autry gave him a birthday party and Mrs. Dennis Turney made his cake.

Mrs. Winnie Byars left Tuesday to visit in Roaring Springs and Lubbock with her daughter, Mrs. Jack Parr and family. She returned home Sunday afternoon.

Mr. and Mrs. Steve Newton and Billy of Lubbock spent Friday night and Saturday with his parents, Mr. and Mrs. Bob Newton.

Mrs. Flo Nichols was admitted to the Littlefield Medical Center Friday for tests and x-rays.

Rev. and Mrs. Ed. Thomas of Shallowater were visitors at the Baptist Church Sunday and he officiated the services. They also told of their mission work. They were dinner guests in the home of Mr. and Mrs. Chester Petree and supper guests in the home of Mr. and Mrs. Bill Key.

Guests in the home of Mr. and Mrs. J.W. Layton Thursday till Monday was his niece, Mr. and Mrs. Morris Hampton of Kingsland. Other guests during the weekend was his daughter, Mr. and Mrs.

F.L. Adair of Lubbock, a former resident of Enochs died at 5 a.m. Tuesday, September 4 at the University Hospital in Lubbock after a lengthy illness.

Mr. and Mrs. Fred Locker returned home Tuesday after a three month stay at Quinlan. Their daughters, Mr. and Mrs. Jim Nelson and daughters, Cindy and Jennifer of Stillwater, Okla. came Friday and stayed till Monday. Mr. and Mrs. Doyle Windfield and daughters Sherla and Sherri of Littlefield also visited with them.

Mr. and Mrs. J.D. Bayless were dinner guests in the home of her sister, Mrs. Gracy Swanner Sunday at Lubbock. They also visited with the F.L. Adair family at the University Hospital where Adair was a patient.

Mr. and Mrs. J.D. Bayless were in Muleshoe Saturday morning and visited in the home of his brother, Roy Bayless.

Mr. and Mrs. Buford Peterson visited their son, Morris Peterson and family at Hillsboro during the Labor Day weekend.

Dinner guests Sunday in the home of Mr. and Mrs. J.E. Layton was his sister, Mr. and Mrs. Bill Burris and son, Terry of Wellman and her father, Carl Hall.

Mr. and Mrs. Johnny Morgan of Portales, N.M. spent a few days the past week with their cousins, Mr. and Mrs. E.N. McCall and he did some painting on the house for them.

Johnny Carson promises to continue on show.

Mr. and Mrs. J.D. Bayless were dinner guests in the home of her sister, Mrs. Gracy Swanner Sunday at Lubbock. They also visited with the F.L. Adair family at the University Hospital where Adair was a patient.

Johnny Carson promises to continue on show.



Some people get the "Crazies" when they shop -- then their budget goes "crazy," too. Some of those people are me and you. Experts have "names" for these shoppers -- the "bargain buyers," the "depressed shopper," the "spiteful buyer," the "status" buyer and the "wishful" buyer. These "names" describe several spending personalities. Study their symptoms below, and if any are yours, then fight the "crazies" and save more

DEPRESSED SHOPPERS -- use buying to compensate for frustration and gloom. It's a way to "boost the spirits," they think. Once in awhile, a "fling" may be emotionally healthy, but when it becomes a habit, or the items are expensive, new ways of solving depression would be more economical. SPITEFUL BUYERS -- they "work so hard and get so little attention" that

they just go out and buy something to get back. Unfortunately a buying spree rarely relieves the feeling of neglect for very long, and, worse yet, the purchase is rarely something they feel good about later. STATUS BUYERS -- will fall for anything that makes them stand out in a crowd. Sellers know people are willing to pay more for a product that reflects luxury. For example, cars feature options that have nothing

to do with safety or economy. These luxury options simply appeal to status buyers. WISHFUL BUYERS -- spend money on products that promise a "wish come true" -- young, slim, smooth skinned. Did you make a wishful purchase today? or any other "crazy" purchase? We hope not. They Are! Some people are like blotters--soak it all in, but get it all backwards! -Shipyard, Philadelphia.

- ANSWERS TO PUZZLE
- | ANSWERS ACROSS | ANSWERS DOWN |
|----------------|--------------|
| 1-Stop         | 1-Scant      |
| 6-Boric        | 2-Thine      |
| 11-China       | 3-Rides      |
| 12-Alamo       | 4-One        |
| 13-Aided       | 5-Padded     |
| 14-Sedan       | 6-Base       |
| 15-NNE         | 7-Ole        |
| 16-Die         | 8-Radar      |
| 18-Age         | 9-Image      |
| 19-Tester      | 10-Coney     |
| 21-Prey        | 17-Irate     |
| 22-Idaho       | 20-Tie       |
| 24-Cape        | 21-Pot       |
| 27-Tattle      | 23-Hazard    |
| 31-Ami         | 24-Carol     |
| 32-Fez         | 25-Amaze     |
| 33-Row         | 26-Pinon     |
| 34-Ranee       | 28-Truce     |
| 36-Abuse       | 29-Loses     |
| 38-Ozone       | 30-Ewers     |
| 39-Racer       | 32-Fees      |
| 40-Lends       | 35-End       |
| 41-Dress       | 37-Bar       |

### West Plains Medical Center Report

ADMISSIONS...  
 September 3: Tina Galvan, Jonette Richards, Nellie Wood, J.C. Reyna, Steven Alldredge.  
 September 4: Lovie Taylor, Alfred S. Stovall, Iva J. Vinson, Johnnie Ivy, Serna Manvela.  
 September 5: Dorothy Chance, Solomon Madrid.  
 September 6: George Tompkins, Gail Dale.  
 DISMISSALS...  
 September 3: Vivian Ward.  
 September 4: Sena Buhrman, Ralph Sanchez, Margaret Jones, Romelo Toscano, Lorena Venable, Connie Merrell, Charlotte Boyd, Rosa Limon, Raymond Gonzales, Leona Bailey, Kathy Mitchell, Francisca Martinez.  
 September 5: Lilliam Sims, Tina Villalobos, Irene Martinez and baby boy.  
 September 6: Nellie Wood, Irene Steinbock.

**Convenient**  
 the 24 hour bank  
  
 MULESHOE STATE BANK  
 A FULL SERVICE BANK  
 101 AMERICAN BLVD. • 272-4561 • Member FDIC

**GIBSON'S DISCOUNT CENTERS**  
 WHERE YOU ALWAYS BUY THE BEST FOR LESS!  
 Rave Pump Hairspray \$1.59 8oz.  
 Colgate Shave Cream 59¢ 11 oz.  
 Charmin Bath Tissue 89¢ 4RL  
 Final Touch Fab Soft 33 Fl oz. 89¢  
 TI-1000 Calculator \$6.99  
**EVERY DAY LOW PRICES**  
 Gal. Homo Milk \$2.05  
 1/2 Gal. Homo Milk 96¢  
 Gal. Lowfat Milk \$1.89  
 1/2 Gal. Lowfat 94¢  
 1/2 Gal. Buttermilk 98¢  
 2 Lb. Cottage Cheese \$1.69  
 1 Lb. Cottage Cheese 91¢  
 Sour Cream 49¢  
 Whipping Cream 58¢

Store Hours: Mon-Sat. 9-7 Sun. 1-6  
 Prices (9-12)  
 Decorator Rugs \$3.99 Reg. 5.97  
 Pentel Pen and Pencil Set \$4.00  
 HOUSE PAINT Gibson Interior House Paint \$4.99 Gal.  
 Big Ben Keyound Alarm Clocks \$9.97  
 9x12 Drop Cloths 19¢ 3ml.  
 Cheerios 99¢ 20 Oz. Box  
 Carpet Cat \$15.00 Floor and Carpet Sweeper With Bore Bristle Brush  
 Prol Shampoo \$1.59 11oz.  
 Waffle Weave Dishcloths 2pk/\$1.15 Reg. 89¢

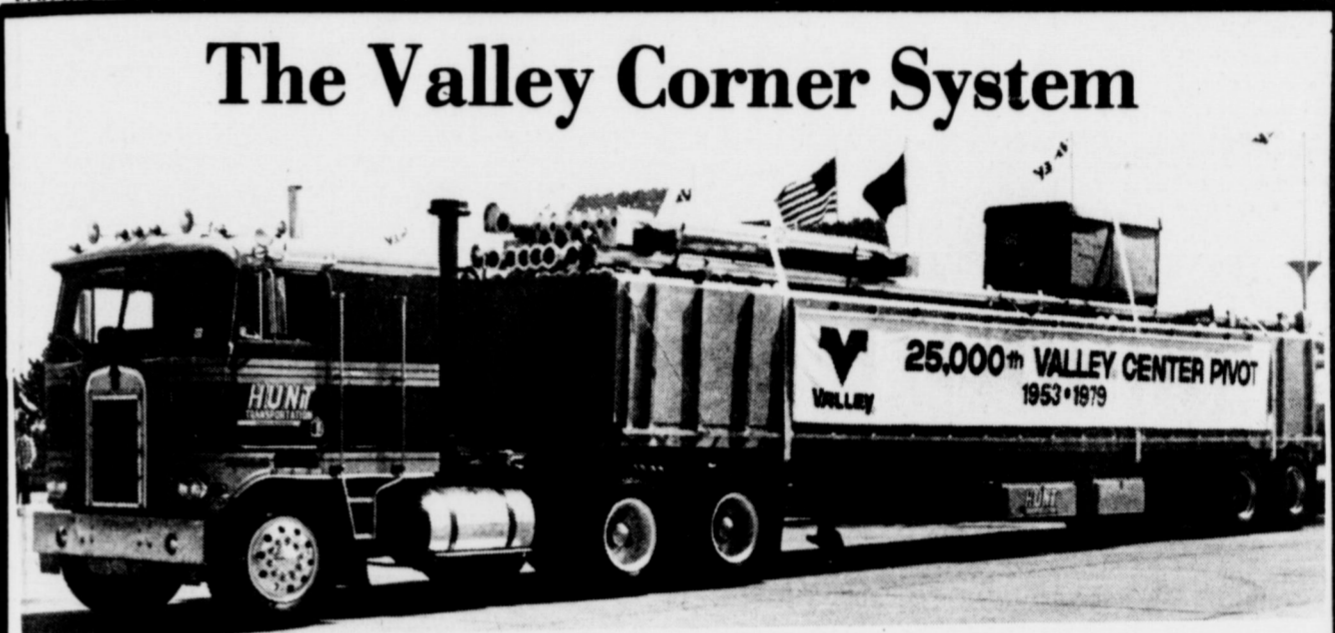

## The Valley Corner System

Valmont Industries, Inc., of Valley, Nebraska, today announced the shipment of its 25,000th center pivot irrigation system. The machine, a Valley Corner System, was presented to Jim and Larry Mamot of St. Libory, Nebraska, today at a ceremony attended by nearly a thousand Valmont employees. Featured speaker Nebraska Governor Charles Thone called the center pivot "a major breakthrough for U.S. agriculture." At the ceremony, Valmont Chief Executive Officer Robert Daugherty reviewed the first quarter century of center pivot development, giving credit to inventor Frank Zybach and to the Valmont dealers and employees who had to fight hard to overcome skepticism in the marketplace. Valmont's first 10 years of center pivots were lean ones as the odd-looking invention was refined and perfected. By 1962, 10 years after Zybach got his patent, only 75,000 acres were under center pivots. The majority of farmers were understandably reluctant to leave behind irrigation practices that were literally thousands of years old. The irrigation establishment staunchly resisted the center pivot concept. But the center pivot was an idea whose time had come. Today Valmont is the leader of a \$500-million-a-year industry that may yet be in its infancy. Acceptance is now an international phenomenon. There are Valley systems operating on six continents and in 20 foreign countries, including the Soviet Union and the Peoples' Republic of China. Center pivot and linear move irrigation systems are now irrigating 7.5 million acres, helping to produce \$2.5 billion worth of crops a year. With the world population expected to double in the next 35 years, the automatic irrigation system will play a vital role in helping to feed a hungry world. The center pivot has been described by a leading technical publication, Scientific American, as "perhaps the most significant mechanical innovation in agriculture since the replacement of draft animals by the tractor." The growth of recent years has been astounding. In Nebraska, for example, as recently as 1972 there were 2,734 center pivots on 373,000 acres. Today, there are more than 18,000, covering 2.5 million acres. Until the center pivot came along, the method of distributing irrigation water had been virtually unchanged for 6,000 years. Despite some 20th Century developments in the U.S. -- tow lines, wheel-moves and side-rolls -- irrigation had been synonymous with intensive, backbreaking labor, requiring monumental time and energy. The center pivot made irrigation a push-button affair, allowing one farmer working alone to irrigate hundreds, even thousands of acres. The center pivot became a success story because it solved so many problems while paying farmers back many times over for their original investments. It allowed farmers and ranchers to irrigate rolling land that could not be irrigated by other methods. And they found they could save both water and energy by applying just the amount of water needed, precisely when needed, with great uniformity of application. The center pivot gave them crop insurance -- the insurance that their total investment in a crop wouldn't be wiped out by a dry spell. It opened marginal dryland acres to cultivation, making them fully as productive as the richest American farmlands. In the present climate of concern for both water and energy conservation, the significant water savings with center pivots and energy savings with low-energy systems point to an even brighter future for the equipment. Valmont's early years were devoted to the development and marketing of the Water Drive, a pivot powered by a water-hydraulic cylinder that ratchets the towers ahead. The 1970's have seen the replacement of the Water Drive by the Electric Drive as the standard center pivot. In 1973, with the introduction of the Valley Corner System, Valmont gave farmers a way to irrigate the valuable corners and odd shapes left dry by conventional center pivots. With more than 2,000 Corner Systems now in the field, Valmont is outselling its nearest competitors better than 20 to 1. Development has continued with the Rainer Linear Move System and the fast-growing wastewater treatment field. Using either wire-follow or above-ground guidance, the Linear Move goes straight down a rectangular field, saving water, labor and energy over flood irrigation techniques. In wastewater treatment, center pivots and linear moves in increasing numbers are being used to distribute wastes from cities, manufacturers, feedlots, and animal-confinement operations onto nearby fields. The need for expensive chemical treatment of wastes is eliminated and the water and nitrogen in the effluent allows for high-yield farming even on poor soils. As Daugherty said in a recent speech, "Many wonderful and not-so-wonderful things were said about the invention of the center pivot. The skepticism hung over it like a black fog."

# American Valley Inc.

W. Hwy. 84 Muleshoe, Texas Ph. 272-4266

# AID TO MILLIONS CLASSIFIED ADS



**Deadline For Classified Ads Is 11:00  
Tuesdays And Fridays**

**CLASSIFIED RATES**  
1st insertion,  
per word -- \$1.11  
Minimum Charge --  
\$1.80

2nd insertion,  
and thereafter  
per word -- \$0.99  
Minimum Charge  
\$1.50

**CARD OF THANKS**  
25 words -- \$3.00  
Over 25 words  
charged at regular  
classified rates

Classified Display --  
\$1.55 per column inch  
Double Rate for  
Blind Ads.

**DEADLINE FOR  
INSERTION**

11 a.m. Tues. for Thurs.

11 a.m. Fri. for Sun.

**WE RESERVE THE  
RIGHT TO CLASSIFY,  
REVISE OR REJECT  
ANY AD.**

**NOT RESPONSIBLE  
FOR ANY ERROR  
AFTER AD HAS RUN  
ONCE.**

**1. PERSONALS**

For Non-Allergic Skin  
Preparations try  
Aloe Vera  
**DORIS WEDEL**  
224 W. 2nd St.  
Phone 272-3332  
1-35t-tfc

**WE BUY  
USED FURNITURE &  
APPLIANCES**  
CALL 272-3030  
**HARVEY BASS**  
APPLIANCE  
1-18s-tfc

**3. HELP WANTED**

**IMMEDIATE OPENING**  
for LVN and/or RN with  
expanding well estab-  
lished Home Health  
Agency. Excellent ben-  
efits, mileage, call (806)  
747-2814 for more infor-  
mation.  
3-36s-4tc

**WANTED:** Machinist  
Shop Foreman and general  
worker. Call 806-238-1596  
or nights 238-1328 for  
information.  
3-36s-tfc

**HAVE a highly profitable**  
and beautiful Jean Shop of  
your own. Featuring the  
latest in Jean, Denims and  
Sportswear. \$15,500.00  
includes beginning inven-  
tory, fixtures and training.  
You may have your store  
open in as little as 15 days.  
Call anytime for Mr.  
Loughlin (612) 835-1304.  
3-36s-1tp

**NEED YEAR around farm**  
hand. Call Roy Locker,  
965-2620.  
3-35s-3tp

**4. HOUSES FOR RENT**  
FOR RENT: 3 bedroom, 2  
bath, brick. Can be lease  
purchased. Call 272-3029.  
4-36t-4tc

**8. REAL ESTATE FOR  
SALE**

**FOR SALE:** Richland Hills  
3 bedroom, 2 bath, living-  
room, den, playroom,  
fireplace, office, large  
covered patio, fenced,  
storage building, 2,000 sq.  
ft. 1907 W. Ave. G. by  
appointment only.  
Call 272-4701  
8-36s-tfc

**MOBILE HOME FOR  
SALE:** 2 bedroom, 2 bath,  
14 x 80 Lancer Mobile  
Home, to be moved.  
Refrigerated air, water  
softener, double oven,  
double refrigerator, dish-  
washer, garbage dispose  
and skirting. Call 272-4737.  
8-36s-3tc

**ROBERT RICHARDS  
REAL ESTATE**  
111 W. Ave. B.  
272-4581

2 bedroom, fully carpeted,  
attached carport. Priced to  
sale  
*Kenneth R. Henry*

Equal Housing  
Opportunity  
272-4228

8-16s-tfc

**FOR SALE:** 3 bedroom  
brick house, den and fire-  
place, 1/2 acres of land.  
House ALL carpeted. Call  
272-4119 after 8p.m.  
8-22s-tfc

**SMALLWOOD REAL  
ESTATE**

272-4838 232 Main  
1922 square feet, 3 bed-  
room, livingroom, den,  
refrigerated air, carport,  
a good buy.

Three bedroom, 2 bath  
brick in good location  
We have new brick homes.  
If you need a lot of living  
area we have one.  
Joe Smallwood Ricky  
Smallwood  
8-33t-tfc

**WE BUY  
USED FURNITURE &  
APPLIANCES**  
CALL 272-3030  
**HARVEY BASS**  
APPLIANCE  
1-18s-tfc

**TOWN and  
COUNTRY  
REAL ESTATE**

1625 Avenue. J. New 3  
bedroom, fireplace,  
built-in appliances,  
super nic

59 x 140 ft. Commercial  
building, downtown.

One - 3 bedroom brick, 2  
bath, all carpet and  
fence. \$34,000.

20 Acres east of town  
with 1 domestic well and  
no other improvements.

We have several 1 Acre  
home sites 3 miles east of  
town, some O.K. for  
mobile homes

See us for Highway  
frontage for Commercial  
use.

3 bedroom brick  
with double garages in  
Country Club Addition.

If you want ACTION list  
your property with us

**FARMS RANCHES HOMES**

**JOHN W. SMITH,**  
Broker  
806-272-4678  
or  
272-3725, ask for Robert  
8-36s-tfc

**FOR SALE:** 3 bedroom, 1  
bath, central heat, new  
roof, fenced backyard,  
double carport, storm  
cellar, storage building.  
Call 272-3960  
8-34t-6tp

**KREBBS  
REAL ESTATE**  
122 W. Ave. C  
Ph. 272-3191  
All Your Real Estate  
Needs.  
**APPRAISALS**  
8-18t-tfc

**HOUSE FOR SALE:** 1625  
W. Ave. C. Brick, 2 bed-  
room, big kitchen and den,  
small basement, central  
air and heat, back fence,  
underground sprinkler,  
double garage with door  
opener. Call 272-3527.  
8-36t-2tp

**Sudderth Realty, Inc.**  
Box 627 - 108 5th St  
Farewell, Texas 79225  
Phone (806) 481-3288 or 481-9140

160 acres North of Pro-  
gress, good water area, 1  
well, priced to sell.

160 Acres northwest of  
Muleshoe, 2 wells, lays  
good. on FM highway.

160 Acres near Nichols  
Gin, 1 1/2 miles north of  
Highway 70. Good water  
area, lays good.

West of Muleshoe-All on  
2 acres, beautiful 3 bed-  
room, 2 bath brick home,  
double garage. Lots of  
storage and small good 3  
bedroom, 1 bath house.  
Lots of extras and  
additional double garage  
and corral.

Lovely 2 bedroom coun-  
try home, on highway  
west of Lariat. On approx-  
imately 1 acre. See to  
appreciate.  
8-25s-tfc

**FOR SALE:** 3 bedroom  
home, 902 Juniper. Call  
272-4191.  
8-35s-stfc

**FOR SALE:** 3-2-1, carpet,  
drapes, outdoor grill,  
storm windows, asbestos  
siding. A energy saver -  
\$33,000.00 or assume  
9 1/2 % loan. Call 272-4754.  
8-36t-tfc

If you have good credit and  
make \$16,000 or less, you  
can qualify for a FmHa  
approved home. In most  
cases no down payment,  
only loan closing cost  
required.

Call J & R Construction,  
your National Home  
Builders.  
272-3758 or 272-4347  
8-31s-tfc

Three - 2 bedroom  
houses

One - 3 bedroom and  
den, nice

One - 5 bedroom house.  
Building 5 new brick  
homes, 100% financing,  
no downpayment.

3 bedroom house in  
country with approxi-  
mately 2 acres.

Nice 4 bedroom, 2 bath  
and fenced backyard.

8 acres with irrigation  
well under ground pipe,  
2 barns and house well

Farms, Business and  
Commercial Property

**We want your business  
"remember"  
REID REAL ESTATE  
THURSDAY 272-3142  
REID or  
Lucille Harp 272-4693  
8-36s-stfc**

**FOR SALE:** New 3 bed-  
room brick home, 1 car  
garage, 2 bath, fence.  
\$39,500.00 J & R Constr-  
uction. Phone 272-4347 or  
272-3758.  
8-31s-stfc

**HOUSE FOR SALE:** 1625  
W. Ave. C., brick, 2 large  
bedrooms, 2 baths, big  
den and kitchen combina-  
tion, utility room, 10 x 14  
basement, Frigidare air  
and heating, fully  
carpeted, service porch,  
double garage with door  
opener, wooden floors,  
large back porch, under-  
ground sprinklers, fenced  
backyard, 1600 sq. ft.  
living space on 71 by 140  
ft. lot. T.L. Glasscock,  
272-3527.  
8-36s-1tp

**FOR SALE:** Nice 3 bed-  
room house in Earth, rea-  
sonably priced.  
Call 257-3317 after 5 p.m.  
8-36s-tfc

**WE TAKE TRADES  
ANYTHING  
OF VALUE!!**

(Cars, boats,  
motorcycles, furniture,  
trucks, etc.) large  
selection of 2 and 3  
bedroom mobile homes.  
E-Z payments: Bank rate  
financing available.  
Drive A Little, Save A  
Lot!

**JJ's MOBILE  
HOMES, INC.**  
Texico, New Mexico  
(505)-482-3341

**REPOSESSION!!  
Our Loss-Your Gain!**  
Take up payments on  
this 3 bedroom, 2 full  
bath home.

Set up and delivered,  
air, steps, tie downs, etc.  
Check this out today!  
Drive A Little-Save A  
Lot!

**JJ's MOBILE  
HOMES INC.**  
Texico, New Mexico  
(505)-482-3341

**DOUBLE WIDE  
MODULARS!!**  
See these monsters to  
believe them!

Featuring 3 super  
bedrooms, fireplace,  
garden tubs, storm  
windows, patio doors,  
shingle roofs, etc.  
Up to 2,000 square feet.  
Delivered to your site.  
See tomorrow's home  
today!

**JJ's MOBILE  
HOMES\* INC.**  
Texico, New Mexico  
(505)-482-3341

**FOR SALE:** Very nice  
1976 Mobile Home 14 X  
80 - 3 bedroom 2 bath.  
Excellent condition.  
Located in Lubbock. Call  
925-6725 or call after  
7:00 p.m. - 744-9884  
8-35s-4tp

**9. AUTOMOBILES FOR SALE**  
**FOR SALE:** 1976 Cutlass  
Salon, tilt steering wheel  
and seats, power windows  
and locks, mag wheels,  
good condition.  
Call 272-5531 ask for  
Susan or 272-4115 after 6  
p.m.  
9-36s-2tc

**FOR SALE:** 1972 Monte  
Carlo, air conditioning,  
power brakes, blue with  
white vinyl top. 904  
Hickory.  
9-36s-2tp

**10. FARM EQUIP. FOR  
SALE**  
**FOR SALE:** Hesston  
swather, V type rakes,  
Hesston stacker, 3 ton  
30A. Hesston stack mower  
with pickup attachment.  
Phone 806-238-1331  
10-32t-tfc

**FOR SALE:** #77 J.D.  
stripper, also good clean  
#60 J.D. basket.  
Call 965-2668  
10-36s-2tc

**FOR SALE:** Model 262  
John Deere cotton  
stripper, \$2700.  
Call 946-3479  
10-36s-2tp

**12 HOUSEHOLE ITEMS**

**G&G FLOOR  
COVERING**  
105 E. Ave. B  
PRIMED MASINITE  
EXTERIOR SIDING  
12" x 16" Smooth \$3.99  
PICKET FENCE  
1 x 4 x 6 ft. each \$ 62

**STORM DOORS**  
3' x 6' \$64.95  
2' x 6' \$59.95

**FORMICA**  
Sq. Ft. \$1.10  
12-36s-1tsc

Carter, PM Ohira of Japan  
agree on trade.

**FOR SALE:** Baldwin Bravo  
Organ, double keyboard,  
one octave bass pedals,  
muted reed, real rhythm,  
percussion attach. \$1,400.  
Call Beverly at the Journal  
Office 272-4536.  
12-34s-btfc

**BURROWS UPHOLSTER-  
ING\*** new address, 118 W.  
Ave. C in the rear. Phone  
272-4255  
12-39s-tfc

**CARPET  
As Low As  
\$4.99 Sq. Yd.  
Free Estimates  
G & G  
Floor  
Covering**

**15. MISCELLANEOUS**

**FRESH HONEY** for sale,  
with or without comb. Nick  
Landers, 334 W. Ave. J.,  
Muleshoe. Phone 272-3096  
15-33s-8tc

**ELECTRICAL WORK:** Reason-  
able rates, jobs large or small,  
Jerry Teaff Electric.  
Phone 933-4659, Bula  
15-31t-tfc

**ASPHALT ROOFING  
COMPOSITION  
SHINGLES**  
new roof and repairs.  
Free Estimates.  
Call Collect  
Ron Foshee  
385-5680

**LITTLEFIELD ROOFING**  
15-16s-tfc

**Wall Paper  
G & G  
Floor  
Covering**

**15-36s-1tsc**  
NOW AVAILABLE  
motorcycle parts  
and accessories.  
MULESHOE AUTO  
PARTS  
15-34s-tfc

**FOR SALE:** Ideal for farm  
grain storage, elevator and  
grain storage. Total  
capacity 10 to 11 million  
pounds, now in use 6  
million pounds. Grain  
dryer and airtation.  
Located near truck by  
pass, South west of Clovis.  
Phone 806-238-1331.  
15-32t-tfc

**CONGOLEUM &  
ARMSTRONG  
VINYL & LINOLEUM**  
6' x 9' x 12' installed  
Free Estimate  
G&G FLOOR  
COVERING  
15-36s-1tsc

**FOR SALE:** Lake CB radio,  
asking \$50.00.  
Call 272-4144 after 5 p.m.  
15-36s-htfc

**ALL STEEL BUILDINGS  
FOR SALE:** Three (3)  
Modified Straightwalls -  
Never erected - Purchase  
Factory Direct - Eliminate  
Dealer Markup & save...  
30 x 40 for \$3,547.00 40 x  
72 for \$5,998.00 and 48 x  
96 for \$9,239.00. Optional  
door sizes available. Call  
Bruce, toll free.  
1-800-525-9926.  
15-36s-2tsc

**CERMAIC TILE**  
Floors, baths, showers  
repairs, Free estimates  
G&G FLOOR  
COVERING  
105 E. Ave. B  
272-5105  
15-36s-1tsc

**Three Way  
News  
By Mrs. H.W. Garvin**

The Three Way Baptist  
Women met at the church  
Monday morning.

Custom Designed  
and  
Made-To-Order  
RINGS-N-THINGS  
BY JEROLLY  
918 E Hickory  
Phone 272-3163

**CERTIFIED  
MUSIC TEACHER**  
For Piano or Voice  
Adults welcome  
Call 272-3622  
15-34t-dtfc

**WANTED**  
Liscensed Real Estate  
Person to Manage  
Electronic Realty Associ-  
ates Branch Office in  
Muleshoe. Call Robert  
Richards Real Estate,  
Littlefield, Tx. 385-3293.  
3-36s-8tp

**CUSTOM HOME -  
ADD ON -  
REMODELING  
CALL  
J & R CONSTRUCTION**  
272-3758  
OR  
272-4347  
15-14t-tfc

**PYROTHERM  
INSULATION**  
Guaranteed for life of  
structure  
**FREE ESTIMATE**  
Marvin or George  
Nieman  
272-5564 or 965-2488  
15-29s-tfc

**Farm Custom Work**  
6-Row Equipment  
6 or 8 Row Wick Spraying  
**925-6743**  
15-29t-16tp

**WELCOME TO MULESHOE**

**Rev. Terry Burke**

Muleshoe would like to welcome Rev. Terry Burke who has assumed duties as the pastor of Immaculate Conception Church.

Rev. Burke is originally from Waterford, Ireland. He attended seminary there and came to the U.S. 6 years ago. He has served at Childress, Puducah, Amarillo and Lubbock. He was also Catholic chaplain for the Amarillo penal institutions.

When asked about his hobbies, Rev. Burke mentioned photography, soccer and writing. But he expressed a stronger interest in becoming acquainted with the community and finding a place of service for the church.

**Henry Insurance  
Agency**  
Box 563  
Muleshoe

**Damron Rexall  
Drug Co.**  
308 Main

**James Crane  
Tire Co.**  
**GOODYEAR**

Mr. and Mrs. Paul Jerdin  
and children of California,  
Mrs. Gordon Carrell and  
Mrs. Clea Boff of the  
Amarillo visited the S.G.  
Long over the holidays.

Mrs. H.W. Garvin spent  
Thursday night in Lubbock  
with her daughter, the  
James Gillentine family.

Mr. and Mrs. George  
Tyson spent Thursday  
night in Lubbock with their  
daughter, the Tommy Dur-  
hams.

The T.D. Davis family  
attended a family reunion  
at Haskell over the week-  
end.

**WANT A FREE HOUR?**  
Pre-school Music Classes,  
songs, actions, rhythm  
instruments.  
Call 272-3622  
15-34t-dtfc

**Card Of  
Thanks**

We wish to express our  
appreciation to all of our  
friends for their thought-  
fulness during our recent  
sorrow. Those who sent  
food and flowers. Our  
special thanks to Frank  
Ellis, Bro. Hunter and the  
Churches. To the Keith  
Menefee's and Jim  
Standredige's for the use  
of their motor homes. May  
God bless each one of you.  
Jack Julian's family  
15-36s-1tp

**17. SEED AND FEED**

**SEN-TURK wheat seed** for  
sale. Call 272-4084, Butch  
Vandiver.  
17-35s-4tp

Mrs. J.T. Lemons of Ros-  
well, N.M. spent the week-  
end with her daughter, the  
Bobby Kindles.

Mrs. Kenneth Fox and  
son of Clovis, N.M. spent  
Friday night and Saturday  
with her mother, Mrs.  
H.W. Garvin.

Mr. and Mrs. Jim Green  
and children of Lubbock  
spent the weekend with  
her parents, the Jack Fur-  
gesons.

Mrs. Bob Vinson and Mr.  
and Mrs. Creg Vinson and  
children of Morton and  
Andy Vinson of Amarillo  
visited Mrs. Bula Toombs  
Sunday afternoon.

**Irish Wit**  
Time waits for no man,  
but it sometimes hesitates  
a bit for a woman of 39.

**True Value  
BARGAIN  
OF THE  
MONTH**

**now  
3.99**  
White  
Supplies Last

**TRUCKER'S AUTO  
SAFETY LIGHT**

Use as a red, blinking sig-  
nal for roadside emergen-  
cies. Or, remove lens cov-  
er for a steady beam of  
light. Handle doubles as  
stand. Uses four "D"  
batts. (not incl.). 6450BP  
Quantities Limited

**Ph. 272-4511  
401 So. First  
Muleshoe, Tex.**

**Gry  
INC.  
&  
COX**

**COME TO  
PAY N' SAVE FOR  
YOUR W I C  
CARD PURCHASES**

**Store Hours:  
Open 8:00-10:00  
Monday - Saturday  
Sunday 9:00-8:00**

**We Welcome  
USDA Food  
Stamp Coupons**



**THE  
FINEST  
QUALITY  
MEATS  
AVAILABLE  
AT SPECIAL  
SAVINGS TO YOU**

HEAVY GRAIN FED BEEF BLADE CUT

# CHUCK ROAST

**\$1.19**  
LB.



HEAVY GRAIN FED BEEF  
**CHUCK ROAST** LB. **\$1.89**  
BONELESS  
**STEW CUBES** HEAVY GRAIN FED BEEF EX. LEAN LB. **\$1.89**  
**ROAST** HEAVY GRAIN FED BEEF CHUCK CENTER CUT 7 BONE LB. **\$1.39**  
**CHUCK STEAK** HEAVY GRAIN FED BEEF LB. **\$1.39**  
**WIENERS** OSCAR MAYER MEAT OR JUMBO 16 OZ. PKG. **\$1.39**

EXTRA LEAN GROUND BEEF CHUCK  
**GROUND BEEF** LB. **\$1.69**  
**FRANKS** OSCAR MAYER BEEF 1 LB. PKG. **\$1.49**  
**BOLOGNA** OSCAR MAYER SLICED MEAT/BEEF/THICK 8 OZ. PKG. **89¢**  
**CHOPPED HAM** OSCAR MAYER SL. 8 OZ. PKG. **\$1.29**  
**SALAMI** OSCAR MAYER SLICED COTTO 8 OZ. PKG. **\$1.19**

**KRAFT PURE GRAPE JAM OR JELLY**  
2 LB. JAR **89¢**  
With Booklet **39¢**

**ALL VEGETABLE SHORTENING**  
**CRISCO**  
**\$1.69**  
3 LB. CAN  
WITH EACH \$7.50 PURCHASE EXCLUDING CIGARETTES

**IMPERIAL PURE GRANULATED SUGAR**  
**\$1.19**  
5 LB. BAG  
With Booklet **69¢**

**DAIRY AND FROZEN FOODS**  
**MARGARINE** FLEISCHMAN SOFT 2-1/2 LB. TUBS **99¢**  
**PIE SHELL** DEEP DISH 12 OZ. SHURFINE PKG. **69¢** With Booklet **19¢**  
**SNACKS** JENO'S TRAY 7 1/2 OZ. BOX **99¢**  
**CHEESE** KRAFT AMERICAN/PIMIENTO DELUXE CHOICE 12 OZ. PKG. **\$1.29**  
**ROLLS** PILLSBURY CINN WITH ICING 9 1/2 OZ. CVAN **69¢** With Booklet **19¢**

**BUTTER** PETER PAN PEANUT CRUNCHY/SMOOTH 12 OZ. JAR **89¢**  
**CRACKERS** KRAFT PEANUT BUTTER & 3 20' PKG. **39¢**  
**CRACKERS** KRAFT & CHEESE 3 20' PKG. **39¢**  
**COFFEE** TASTERS CHOICE FREEZE DRIED 8 OZ. JAR **\$5.19**  
**DRINK** RICH & READY BODEN'S ORANGE 1 GAL. BTL. **89¢**  
**DRINK** CARNATION ASSORTED INSTANT BREAKFAST 6 OZ. JAR **\$1.29**  
**HAM** UNDERWOOD DEVILED OR CHU CHICK 4 1/2 OZ. CAN **69¢**

**MARINA BATHROOM ASSORTED/WHITE TISSUE**  
**79¢**  
4 ROLL PKG. With Booklet **29¢**

**HEALTH AND BEAUTY AIDS**  
**POND'S COLD CREAM** 6.1 OZ. JAR **\$2.09**  
**CREAM & COCOA BUTTER**  
**POND'S LOTION** 8 OZ. BTL. **\$1.09**

**GREEN GIANT NIBLETS CORN** 12 OZ. CAN **3\$1**

**GREEN GIANT SWEET PEAS** NO. 303 CAN **3\$1**

**GREEN GIANT GREEN BEANS** SLICED NO. 303 CAN **3\$1**

**MAYONNAISE** KRAFT REAL 32 OZ. JAR **\$1.49**  
**FILLING** SHURFINE PIE CHERRY 21 OZ. CAN **\$1.59**  
**COOKIES** CHIP-A-PODS SUNSHINE 12 OZ. PKG. **89¢**  
**TRIX** GENERAL MILLS CEREAL 12 OZ. BOX **\$1.09**  
**DETERGENT** SUPER SUDS GIANT GIANT BOX **89¢**  
**EASY OFF** AEROSOL OVEN CLEANER 8 OZ. CAN **89¢**

**SHURFINE SALAD Dressing** 32 OZ. JAR **89¢**  
**SHURFINE FRESH PAK** 32 OZ. JAR **Cucumber Chips** **89¢**  
**SHURFINE Coffee** 1 LB. CAN **\$2.59**  
**Borden Buttermilk** 1/2 GAL. CTN. **98¢**  
**Borden Cottage Cheese** 24 OZ. CTN. **\$1.09**  
**BORDEN Ice Cream** 1/2 GAL. **\$1.59**

**PRODUCE SPECIALS**

**ALL PURPOSE RUSSETT POTATOES** **79¢**  
10 LB. BAG  
**WASHINGTON BARTLETT PEARS** LB. **39¢**

**Register for 5,000 free stamps  
2 Weeks Left**

**This Weeks Winner Is Rose Allen**  
1st. Week-Clifford Meeks 2nd. Week -Edna Ellis - Winners

**CABBAGE** CRISP-GREEN 2 LBS. **25¢**  
**CORN** FRESH COLORADO 2 EARS **29¢**

PRICES EFFECTIVE SEPT. 9-15, 1979 WE RESERVE THE RIGHT TO LIMIT

**WE'VE GOT YOUR DOLLARS WORTH AT**