

Rainy Weather Holds Up Cotton Harvest Over Plains

The South Plains cotton harvest was just getting under way when heavy rains halted all operations according to W. K. Palmer in charge of the Lubbock Cotton Classing Office of the USDA.

The Earth area is no exception to the large amounts of rain received. Amounts of four inches have been recorded in the Springlake and Earth areas. Only one bale of cotton had been ginned in the area when the rains began. Local ginners and farmers are worried about the continuing amounts of moisture. If the rains should not let up the annual cotton harvest will be quite lengthy and there will be a danger of decreasing prices and in the quality of the cotton. Farmers are hoping for clearing skies and favorable weather so that the community money crop can be harvested.

It was reported that samples received at the USDA's Lubbock, Brownfield, and Lamesa Classing Offices had reached a seasonal high last Monday when the adverse weather halted the harvest.

The three offices classed approximately 4,300 samples during the week ending Friday, October 24th. This brought the total classed at the three offices this season to 9,500. Through October 24th last year 45,000 samples of the 1968 crop had been classed.

Strict Low Middling was the predominant grade at Lubbock last week with 49 per cent of all cotton classed. Middling made up 4 per cent, Middling Light Spotted 12 per cent and Strict Low Middling Light Spotted 26 per cent.

Seventy-three per cent of the cotton classed at the Lubbock office last week stapled 1-inch and better. Most of the early harvested cotton from the Lubbock and Brownfield areas has been stripped.

Micronaire continued very high. Ninety-six per cent "milled" in the premium category of 3.5 to 4.9.

Prices offered for these early bales indicate a strong demand for South Plains cotton. Prices, as reported to the Consumer and Marketing Service of the USDA, ranged from \$2.50 per bale over the loan for high grand cotton to \$15.00 per bale over the loan for the lower grades.

Average prices paid for the predominant qualities in the 35 to 4.9 micronaire range were: Strict Low Middling 15/16-18.50, Strict Low Middling 31/32-19.10, Strict Low Middling 1-inch-20.05, Strict Low Middling Light Spotted 15/16-17.75, Strict Low Middling Light Spotted 31/32-18.35, and Strict Low Middling Light Spotted 1-inch-18.90.

Prices paid farmers for cottonseed ranged from \$37.00 to \$45.00 per ton.

The NEWSpaper Dedicated to the Development of the World's Richest Irrigation Area

The Earth News-Sun

"A CONSOLIDATION OF THE EARTH NEWS AND EARTH SUN, OCTOBER 12, 1968"

VOLUME 16

10 CENTS

EARTH, LAMB COUNTY, TEXAS, THURSDAY, OCTOBER 30, 1969

8 PAGES

NUMBER 10

Kindergarten Under New Management

The Community Kindergarten formerly operated by Mrs. Carolyn Achler of Levelland is now under the supervision of Mrs. Ed Dawson. The kindergarten will re-open Tuesday, November 4 and will be open 4 days a week from 8:45 until 11:45 a. m.

Readiness materials will include such programs as the SRA Math program and My Weekly Reader Kindergarten program which coordinate with the programs offered in the public schools. Fee has been set at \$25.00 per month which includes all art materials.

Those who are interested in the program may go to the school at 4th and Fir Street or call Mrs. Dawson.

It is hoped that this program will eventually grow into a community project sponsored by civic organizations or individuals.

Jan Hedges - Steve Sanderson Crowned At Pep Rally

Jan Hedges, daughter of Mr. and Mrs. Buddy Hedges, and Steve Sanderson, son of Mr. and Mrs. Sandy Sanderson, both seniors at Springlake-Earth High School were named football Queen and King for 1969 in an impressive ceremony during the Pep Rally at 3:15 p. m. Friday in the high school gymnasium.

The beautiful Queen candidates were escorted by the King candidates into the gym through a lovely white archway covered with white flowers enhanced by green and gold streamers. They continued down a green grassy pathway to the throne. For the professional march the Springlake - Earth Wolverine Stage Band played the theme song from the movie Romeo and Juliet, "A Time For Us."

JoAnne Temple crowned Steve as King. The King then crowned Jan, Queen. Crown bearers were Joy Parish, daughter of Mr. and Mrs. Doug Parish, and Mark Parish, son of Mr. and Mrs. Charles Parish.

Other King and Queen candidates were Gloria Stephens, Steve Bushy, Lauren Ernest, Terry Ott, Becky Sanders, Terry Bridge, Joan Dudley and Danny Parish. Faculty members Bill Anderson, Dewane Fryar, Billy Singleton, and Travis Sursa were dressed as Wolverine cheerleaders. They did a hilarious, but effective job of building up the spirit in the team, student body, and community members.

Jimmy Goodwin presented a short skit interviewing people on the street. He asked for their opinions about the Wolverine-Mustang clash. R. J. Brock portrayed a baker, Bruce Higgins a farmer, and J. B. Thomas a butcher.

The Queen and her court were introduced at the Homecoming girldren clash between Bovina and the Wolverines, while the King and other candidates took the field to down the Mustangs 64-0.



FOOTBALL QUEEN AND KING, Jan Hedges, daughter of Mr. and Mrs. Buddy Hedges and Steve Sanderson, son of Mr. and Mrs. Sandy Sanderson were crowned 1969 Football Queen and King Friday afternoon at the Pep Rally prior to the Bovina-Wolverine game.

Homecoming Attracts Large Crowd

Spirits were high Friday night among the hundreds of ex-students and Wolverine fans with the 64-0 victory of the Springlake-Earth Wolverines over the Bovina Mustangs as the highlight of the 1969 Homecoming activities.

A barbeque supper, sponsored by the Ex-Students Association from 5:30 to 7:30 p. m. had a recorded attendance of 209 persons. Proceeds were approximately \$300.

Following the game, over 350 exes and friends of the school met in the school cafeteria for fellowship and entertainment.

Mrs. Melton Welch, Sharla Haberer, and Kieta Haberer danced the "Charleston". They also demonstrated other dance routines associated with the late 1920 and early 30's.

A sextet composed of Janice Miller, DeAnne Brock, Becky Littleton, Teasa Glasscock, Camille Haberer, and Debbie

Martin presented the number "Enjoy Yourself" accompanied at the piano by Mrs. Bob Belue. The number honored the classes of 1929-'30-'49-'59 and '69. The girls also presented two other selections.

Sharla Haberer, pianist, accompanied the Kelley Trio, Anita, Donita, and Connie as they sang "Sentimental Journey" and a medley of songs popular in the forties.

Mrs. Kenny Hamilton, assisted by Marianne Mosser and Melissa Been presented a comical pantomime of "A Flew Oop."

Mrs. Phillip Haberer was winner of a camera given by the Ex-Association, as a door prize.

New ex-alum officers for 1969 and 1970 were elected. They are Jerle Taylor, president; Glenn Bulls, vice-president; Mrs. Doug Lewis, honor class chairman; Mrs. John Burdges membership chairman; and Helen Gover, treasurer.

Olton Couple Take Top Spots In Grid Contest

Mr. and Mrs. Percy Parson of Olton hit pay dirt by copying the two top places this week in the News-Sun gridron contest. The twosome had almost perfect entries by picking ten games correctly. The tiebreaker score was the only incorrect score on their entries. This upper their over-all season rating to sixth and ninth places in the contest.

Mrs. Alma Stockstill came in third by guessing nine winning teams correctly. This week Mrs. Stockstill slipped into fifth place in the grand prize season rating.

There were several who picked many winning teams correctly in this weeks contest, but none expected the tiebreaker score to be like the Wolverines squad determined it was going to be. Several selected the lo-captain to win, but no one expected the score to be 64-0.

This is the third consecutive week that Tom Sanders has held the top all-season rating. He tied for first place rating with Floyd Henderson four weeks ago and since that time has held the spotlight. Henderson is trailing with only 10 point margin between. He is tied for second place with Wanda Sanders. Mark Barton is still in the running. He holds third place in the over-all season rating.

Larry Price and Karen Layman are tied for fourth place.

With three weeks remaining in the contest, and with only a very small margin between the scores, it is still anyone's game.

Following is a list of the top 35 in the contest.

Tom Sanders-570 points.
Wanda Sanders and Floyd Henderson-560 points.
Mark Barton-555 points.
Larry Price-540 points.
Karen Layman and Alma Stockstill-535 points.
Percy Parsons-530 points.
E. C. Hudson-520 points.
Richard A. Moore-515 points.
Cindy Barton-500 points.
C. W. Conway, Margaret Par-

sons and Bill Freeman-495 points.
Jim Winder, Dale Riggs and Marvin Been Jr. -490 points.
Joe Eddy Riley-480 points.
Karen Dear and Mike Parsons-475 points.
Troy Layman-470 points.
Ann Jones and Jimmy Randolph-460 points.
Alan Duncan-450 points.
Mrs. Mary Fuller, Jim Winder, Dale Parson and Wayne Henderson-440 points.
J. W. Dear-430 points.
Trinidad Gomez Jr. and Jim Burks-420 points.
Brad Freeman-390 points.

Address Of Servicemen Needed...

Christmas time is fast approaching, the time of renewing acquaintances with old friends and with relatives and loved ones with whom we have last contact.

For some people Christmas time can be a very lonely time. There will be servicemen that might have known as young lads, high school classmates, or the son of a friend who will be unable to share Christmas time with their families and friends.

In order to make Christmas as happy as possible for our area servicemen, the Earth News-Sun will print the names and addresses of men in the service from this area. The News-Sun asks all those knowing the names and addresses of men in service from this area, whether stationed in the States, in Vietnam, or in other parts of the world, to please mail, phone or bring the information to the News-Sun office.

By sending cards, letters, and gifts to those men, we can show them they will not be forgotten.

The News-Sun will print these names and addresses within the very near future so everyone will have the opportunity of mailing cards and gifts to them. Please act now! Let us have those addresses of our men in service....

Mrs. Barbara Nance and daughter of Fort Leonardwood, Missouri is visiting in the home of her mother Mrs. Edith Barlow.

14 Readers From S-E Receive Reading Certificates

The High Plains Library Bookmobile has presented 156 children in the area with reading certificates for their summer readings. Most of the children read more than 12 books. There were several who read 50 or more books during the summer vacation period.

Those from Springlake-Earth who participated in the reading program and who recently received certificates include: Rodney Geissler, Gregg Geissler, Neshia Lewis, Quincy Lewis, Debbie Pittman, Terri Smith, Donice Taylor, Bryan Taylor, Judy Herriage, Barbara Lanier, Sue Jones, Kim Jones, Lonnie Neinst and Christie Pittman.

Those from Lubbock included Diane Horta, Keith Hicks, Karen Mimmis, Quentin Mimmis, Michael Stanberry, Tammie

Smith, Judy Lest, Susan Mimmis, Neal Moore, Patricia Dale, and Dwayne Dale.

The three summer months were busy months for the bookmobile this year. The library checked out 12,015 books. This is 408 more than was checked out last summer.

Week-end guests in the home of Mrs. Alma Stockstill were Mrs. Kenneth Bales of Andrews, Mrs. Elna Scarborough of Levelland and Mr. and Mrs. Calvin Harmon of Denver City, daughters to Mrs. Stockstill. Two sisters also visited in her home, Mrs. Elma Escoc of Amarillo, and Mrs. R. H. Davis, Healdton, Oklahoma, one niece, Mrs. Leon Brent of Denver City and Mr. and Mrs. Darrel Friday of Littlefield.

Booster Club Holds Weekly Meeting

A large number of Wolverine fans were present Monday night at 7:00 p. m. for the weekly meeting of the Springlake-Earth School Cafeteria.

Coach Travis Sursa, gave a scouting report on Sudan, following by the film of the Bovina-Wolverine game.

Coach Dean Wright gave his comments on the game. He also included a report on the current conditions of the Wolverines.

Ardis Barton, president, conducted a brief business meeting discussing possible projects for the Booster Club for next season.

Barton announced that the Booster Club will meet at 7:00 p. m. Monday, November 3, instead of the regular 8:00 p. m. meeting.

Big Halloween Carnival Slated For October 31

The chilling hour will come for area residents beginning at 6:00 p. m. Halloween night, October 31, as the annual Halloween Carnival opens its creaking doors.

The Earth Livestock Show Barn will be the site of the thrills and excitement of the Carnival.

Both young and old are assured of being entertained at carnival booths and the Spook House. There will also be a Cake Walk, a fish pond, a dart throw, a Spinge throw, and a fortune-telling booth for those wishing to know about their future.

There will also be a Country Store sponsored by the Jr. Girl Scouts where items of long ago may be purchased.

There will be a concession stand sponsored by the Cub

PTA Officers Attend Workshop In Petersburg

Two officers of the local Springlake-Earth PTA attended a PTA Workshop in Petersburg Thursday, October 23.

Mrs. Robert Tilton, District President of the PTA, presided over the activities of the day.

A very informative program was presented in panel form, with Nat Williams, Superintendent of Lubbock School in charge. Nat Williams, Dr. Hardy Clemans, Mrs. Lee Sovey, and Mrs. Don Heig made up the panel which gave information beneficial to other local PTA associations.

Officers attending from the local PTA chapter were Mrs. Ray Joe Riley, president, and Bill Mann, vice-president of the Springlake-Earth PTA.

Sophomores Take National Education Development Tests

The National Education Development Test (NEDT) was given to members of the Springlake-Earth High School sophomore class beginning at 9:30 a. m. Tuesday.

The NEDT is given on a nation wide basis to students of the sophomore grade level to compare their educational achievements on a percentage basis with students of the same level across the nation.

The local school system uses the results of the tests to aid them to determine the most appropriate courses to offer for another year. The tests are also for the benefit of the students. The scores will enable the student with the aid of a teacher or counselor to start graduate plans and enable the student to determine to some extent their success in the field of higher education.



SOPHOMORE STUDENTS are given National Education Development Test, which is a test given on a nation wide basis to students to compare their educational achievements on a percentage basis with students of the same level across the nation.

Lions Clubs Turkey Shoot Nets \$306

The Springlake and Earth Lions Clubs wish to thank all those participating in the shoot for their contribution toward the project.

Proceeds from the turkey shoot, Saturday were split between the Springlake and Earth Lions Clubs with each of the two sponsoring clubs receiving \$33.00. The turkey shoot was held west of Farm Chemical Company in Earth on Highway 70.

Due to the support and attendance at the shoot the Clubs were able to give away thirty turkeys. Funds from the turkey shoot will be used for selected projects such as their conservation for the blind program, crippled childrens program, and other worthwhile projects.

The Homer Starkeys visited Sunday in the home of Mr. and Mrs. W. B. Strickland of Cross Plains.



FOOTBALL QUEEN AND HER ATTENDANTS, Becky Sanders, Joan Dudley, Jan Hedges, Queen, Laura Ernest, and Gloria Stephens. Mascots are Darcie Randolph and Christi Starkey.

Baptist Church Holds Banquet

The First Baptist Church of Earth held its Church Leadership Banquet October 22 at 7:30 p. m. in Fellowship Hall.

The theme for the banquet was "In The Power of His Spirit."

A delicious meal was prepared by the Springlake-Earth lunch-room ladies and was served cafeteria style to leadership groups and guests attending.

David Hartman, pastor of the local church gave the recognition and presentation of the Sunday School and Training Union teachers, Women's Missionary Union, Baptist Brotherhood, and Music Departments. These are the departments that do so much toward the operation of the church.

Entertainment was provided by a Trio composed of Mrs. Howard Cummings, Mrs. Kenny Hamilton, and Mrs. Bobby Green.

The highlight of the banquet was the talk given by guest speaker, Dr. J. Ivyloy Bishop, Chairman of the Department of Religion and Philosophy at Wayland Baptist College in Plainview. Dr. Bishop challenged the newly elected workers to rely on the power and leadership of the Holy Spirit as they do their work in the church this year.

The banquet concluded with Mrs. Jimmy Craft presenting "Seal Us O Holy Spirit."

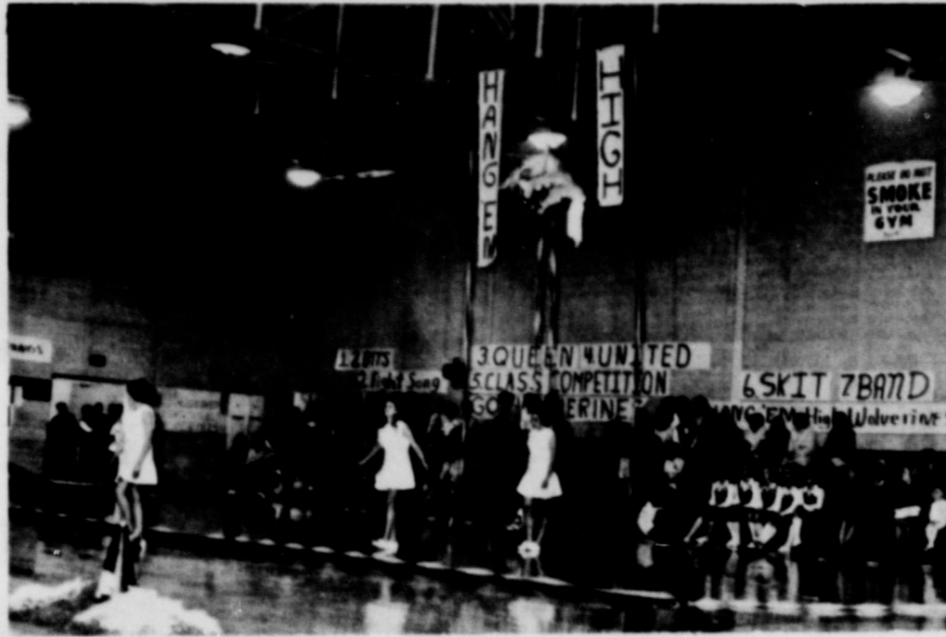

BUILDING UP THE SPIRIT. Lovely cheerleaders, Wolverine Band and student body were on hand Friday afternoon in the decorated high school gym to build the spirit of the Wolverine Team for their 64-0 win over Bovina.

Mr. and Mrs. Morvey Cearley and boys of Lovington, New Mexico visited over the weekend in the home of the Mrs. Sam Cearley and Mr. and Mrs. E. C. Hudson.

Mrs. Jarvis Angeley and Mrs. Jesse Cole were dinner guests in the home of the Frank Butters. Mrs. Angeley is a daughter to the Butters and Mrs. Cole a granddaughter.

The EARTH NEWS - SUN

Published at Earth, Texas 79031 every Thursday except the first Thursday following Christmas.

Entered as Second Class Matter at the Post Office at Earth, Texas 79031, October 1, 1954--Under Act of Congress March 3, 1879.

Subscription Rate: Earth and Trade Territory, per year, \$3.50. Elsewhere in United States, per year, \$5.00.

Classified Rates: 6¢ per word, first insertion, 5¢ per word thereafter--60¢ Minimum.

Advertising Rates Given on Request.

Ross and Polly Middleton, Publishers.

Form 64p (State)--Revised January, 1969.

Wolverines Bust Mustangs 64-0

Terry Bridge, hard running full-back led the Wolverines to a 64-0 victory over the Bovina Mustangs Friday night, with 29 points.

Tony Barton, Willie Wilborn, Hoyt Glasscock, Steve Sanderson and Terry Ott.

SPECIAL!!!

CONTINUOUS FILAMENT NYLON PILE

Good Selection **CARPET** Colorful Selection

5.95 **SAVE NOW** 6.95

INSTALLED OVER SPONGE RUBBER PADDING

Son Carpet Center

"Plainview's Oldest Carpet Speciality Store"

805 Broadway Plainview 296-2761

Tony Barton was the leading ground gainer for the Wolverines, with 186 yards rushing and 6 yards as a pass receiver. Terry Bridge was next with 75 yards rushing and 63 yards as a receiver.

Glasscock attempted 5 passes and completed 3 for 65 yards. Mike Cleavinger attempted 6 and completed 4 for 105 yards, for a total of 169 yards.

The Wolverines had a total of 299 yards and 169 yards rushing for a total of 468 yards.

Barton had the punting honors. He kicked 4 times for an average of 42 yards.

Meanwhile the defense held the Mustangs to 6 first downs and 134 yards rushing.

The Wolverines face the Sunday Hornets Friday night at 7:30 in what promises to be an outstanding night of football.

Class A Stats

Team	W	L	T	Pts.	Opp.
Wolverines	8	0	0	124	0
Mustangs	0	8	0	0	124
Hornets	3	3	0	33	74
Stooges	1	3	0	13	13
Braves	1	3	0	27	138
Trailblazers	0	4	0	0	119

Team	W	L	T	Pts.	Opp.
Wolverines	8	0	0	124	0
Mustangs	0	8	0	0	124
Hornets	3	3	0	33	74
Stooges	1	3	0	13	13
Braves	1	3	0	27	138
Trailblazers	0	4	0	0	119

Eighth Graders Defeated By Bovina

The eighth grade football team under the coaching supervision of Travis Sura traveled to Bovina Thursday night to be defeated by the Bovina Eighth Grade team in their second district game of the season.

The final score was 48-8 in favor of Bovina. Richard Guona, eighth grade student, made the touchdown for Springlake-Earth and also ran for two extra points.

Both the seventh and eighth grade teams will meet the junior high teams of Sudan Thursday, October 30 at 5:00 p. m. at Sudan.

PARTY LINE

Mr. and Mrs. Randy Kelley and Blake were week-end guests in the home of Mr. and Mrs. E. C. Kelley.

Mr. and Mrs. Victor Coker visited in the home of her parents the J. W. Marres of May, Texas last week.

PUBLISHER'S COPY

Consolidated Report of Condition of **Citizens State Bank** of **Earth** in the State of **Texas** and Domestic Subsidiaries at the close of **business on October 21, 1969.**

	DOLLARS	Cts.	
ASSETS			
1. Cash and due from banks (including \$ 12,474.59 unposted debits)	923	762	34
2. U.S. Treasury securities	395	682	27
3. Securities of other U.S. Government agencies and corporations	None		
4. Obligations of States and political subdivisions	27	449	52
5. Other securities (including \$ _____ corporate stocks)	None		
6. Trading account securities	None		
7. Federal funds sold and securities purchased under agreements to resell	None		
8. Other loans	2	391	513
9. Bank premises, furniture and fixtures, and other assets representing bank premises	18	937	40
10. Real estate owned other than bank premises	None		
11. Investments in subsidiaries not consolidated	None		
12. Customer's liability to this bank on acceptances outstanding	None		
13. Other assets	4	056	67
14. TOTAL ASSETS	3	761	401
			74
LIABILITIES			
15. Demand deposits of individuals, partnerships, and corporations	2	213	211
16. Time and savings deposits of individuals, partnerships, and corporations	798	145	39
17. Deposits of United States Government	18	406	81
18. Deposits of States and political subdivisions	248	002	11
19. Deposits of foreign governments and official institutions	None		
20. Deposits of commercial banks	12	662	45
21. Certified and officers' checks, etc.	24	677	12
22. TOTAL DEPOSITS	1,315	105	19
(a) Total demand deposits	2,429	509	80
(b) Total time and savings deposits	885	595	39
23. Federal funds purchased and securities sold under agreements to repurchase	None		
24. Other liabilities for borrowed money	None		
25. Mortgage indebtedness	None		
26. Acceptances executed by or for account of this bank and outstanding	84	107	23
27. Other liabilities	3	399	212
28. TOTAL LIABILITIES	3	761	401
29. MINORITY INTEREST IN CONSOLIDATED SUBSIDIARIES	None		
			74
RESERVES ON LOANS AND SECURITIES			
30. Reserve for bad debt losses on loans (set up pursuant to Internal Revenue Service rulings)	10	449	99
31. Other reserves on loans	None		
32. Reserves on securities	None		
33. TOTAL RESERVES ON LOANS AND SECURITIES	10	449	99
CAPITAL ACCOUNTS			
34. Capital notes and debentures (specify interest rate and maturity of each issue outstanding)	None		
35. Equity capital, total	351	739	33
36. Preferred stock-total par value (No. shares outstanding _____)	None		
37. Common stock-total par value (No. shares authorized 7,500) (No. shares outstanding 7,500)	75	000	00
38. Surplus	125	000	00
39. Undivided profits	151	739	33
40. Reserve for contingencies and other capital reserves	None		
41. TOTAL CAPITAL ACCOUNTS	351	739	33
42. TOTAL LIABILITIES, RESERVES, AND CAPITAL ACCOUNTS	3	761	401
			74
MEMORANDA			
1. Average of total deposits for the 15 calendar days ending with call date	3	424	298
2. Average of total loans for the 15 calendar days ending with call date	2	354	519
3. Unearned discount on installment loans included in total capital accounts	None		

I, **Ann Jones, Cashier**, of the above-named bank, do solemnly affirm that this report of condition is true and correct, to the best of my knowledge and belief.

Correct-Attest: *Ann Jones*
A. C. Wheatley
E. C. Hudson
A. A. Barick } Directors.

State of **Texas**, County of **Lamb**, do hereby certify that I am not an officer or director of this bank. My commission expires **June 1, 1971**.

Paul Harbo, Notary Public.

MAKE MARK FOR NOTARY'S SEAL

TV SCHEDULE

KCBD-TV LUBBOCK, TEXAS CHANNEL 11	THURSDAY October 30	SATURDAY November 1	MONDAY November 3
7:00-Early Report-C	7:00-The Heckle and Jeckle Show-C	8:00-Bonanza-C	8:00-The Bold Ones-C
7:05-Farm Report-C	8:00-Here Comes the Grump-C	9:00-Final Report-C	9:00-Tonight Show-C
7:25-Today's Weather-C	8:30-The Pink Panther-C	10:30-Tonight Show-C	12:00-New Mexico Report-C
7:30-Today-C	9:00-H. R. Pufnstuf-C	12:15-Sign Off	
8:25-Morning Report-C	9:30-Banana Splits-C		
8:30-Today-C	10:30-Jambo-C		
9:00-It Takes Two-C	11:00-The Flintstones-C		
9:25-News-C	11:30-The Underdog-C		
9:30-Concentration-C	12:00-Roy Rogers		
10:00-Sale of Century-C	1:00-Sherlock Holmes and the Secret Weapon, Basil Rathbone, Nigel Bruce		
10:30-Hollywood Squares-C	2:00-Up Periscope-James Garner, Edmund O'Brien		
11:00-Jeopardy-C	4:00-New Mexico Outdoors-C		
11:30-Name Droppers-C	4:30-G. E. College Bowl-C		
12:00-Mid-Day Report-C	5:00-Wild Kingdom-C		
12:05-You're Putting Me On-C	5:30-Huntley-Brinkley-C		
1:00-Days of Our Lives-C	6:00-Evening Report-C		
1:30-The Doctors-C	6:30-Andy Williams Show-C		
2:00-Another World-C	7:30-Adam 12-C		
2:30-Bright Promise-C	8:00-Movie-Sergeants Three, Frank Sinatra, Dean Martin, C		
3:00-Letters to Laugh In-C	10:15-Final Report-C		
3:30-Peyton Place	10:45-Movie-The Ugly American, Marlon Brando, Sandra Church-C		
4:00-Hazel-C			
4:30-Big Valley-C			
5:00-Huntley-Brinkley-C			
5:30-Evening Report-C			
6:30-Daniel Boone-C			
7:30-Ironsides-C			
8:30-Dragnet-C			
9:00-Dean Martin-C			
10:00-Final Report-C			
11:30-Tonight Show-C			
12:00-New Mexico Report-C			
12:15-Sign Off			

SHOP WITH THE Merchants That Advertise IN The News-Sun, THEY WANT YOUR BUSINESS

KLBK-TV LUBBOCK, TEXAS CHANNEL 13	THURSDAY October 30	SATURDAY November 1	MONDAY November 3
6:28-Sign On	6:58-Sign On	7:00-F. B. I. -C	8:00-Leslie Uggams-C
6:30-Farm & Ranch News	7:00-The Jetsons-C	8:00-Mission Impossible-C	8:00-Then Came Bronson-C
7:00-CBS Morning News-C	7:30-Bugs Bunny/Road Runner Hour-C	10:00-News & Weather-C	10:15-Red Ryder Highlights-C
9:00-Captain Kangaroo-C	8:30-Dastardly & Muttley in Their Flying Machine-C	10:30-Curtain Call-Major Dundee-C (Charlton Heston)	12:40-Sign off
9:00-The Lucy Show-C	9:00-The Perils of Penelope Pitstop-C		
9:30-Beverly Hills 90210-C	9:30-Scooby-Doo Where Are You-C		
10:00-Andy Griffith-C	10:00-The Archie Show-C		
10:30-Love of Life-C	11:00-This Week in Pro-Football-C		
11:00-Where the Heart Is-C	12:00-Wrestling-C		
11:24-CBS Midday News-C	1:00-NCAA Football-C		
11:30-Search for Tomorrow-C	"Texas A&M @ Arkansas"		
12:00-Channel 13 News-C	4:30-Wide World of Sports-C		
12:12-Farm & Ranch News-C	6:00-Three Stooges		
12:22-Paul Harvey-C	6:30-Jackie Gleason-C		
12:30-As The World Turns-C	7:30-Lawrence Welk-C		
1:00-Love Is a Many Splendored Thing-C	8:30-Petticoat Junction-C		
1:30-Guiding Light-C	9:00-Mamie-C		
2:00-Secret Storm-C	10:00-Double Feature-"Diamond Head"-C (Charlton Heston)		
2:30-Edge of Night-C	"Battle of the Worlds" "Claude Rains"		
3:00-Matinee Theatre	1:20-Sign off		
4:30-Three Stooges			
5:00-Gomer Pyle-C			
5:30-CBS Evening News-C			
6:00-Channel 13 News			
6:10-Weather-C			
6:20-Sports Report-C			
6:30-Family Affair-C			
7:00-Jim Nabors-C			
8:00-Movie-"Dear Heart" (Glenn Ford, Geraldine Page)			
10:00-News & Weather			
10:30-Merv Griffin Show-C			
12:00-A Little Bit of News & Weather-C			
12:05-Sign off			

FEDERAL LAND BANK Association of Littlefield

W.H. McCown, Manager
 504 Phelps Ave.
 Phone 385-4426

Support Your Team... Go to the Games

October 31 SUDAN at WOLVERINE STADIUM Game Time 7:30 P.M.

FOOTBALL CONTEST

Nothing to Subscribe to... Nothing to buy...

No Obligation...

JUST FILL OUT AND SEND IN YOUR ENTRY...



3 Big Prizes

Given Away Weekly

FIRST PRIZE \$500 SECOND PRIZE \$300 THIRD PRIZE \$200

CONTEST RULES

The teams that are playing in this week's contest games are listed side by side in the official entry blank on this page.

Use the handy entry and mark out the teams you predict to lose. Print the scores you predict in the tie-breaker game in the spaces provided.

Each week's entry must be turned in or mailed to the Earth News-Sun office. Contestants are given a week to prepare and turn in their entries.

Entries must be in by 4:00 p. m. Friday or postmarked on that date. All late entries will be discarded.

In case of ties, a coin will be flipped to determine the winners.

Each week the number of games correctly predicted will count toward each contestant's season total. The person picking the most games correctly for the entire season will receive the grand prize. In the event of a tie on the season total, a coin will be flipped to determine the winner.

The weekly prizes will be given to the persons picking the most number of games for that week. The tie-breaker will count as one of the games picked, and the predicted scores will be used to determine the top three places in that week's contest, if necessary.

Only one entry per person is allowed.



ENTRY FROM MUST BE TURNED IN BEFORE 4 PM FRIDAY, NOVEMBER 7

OFFICIAL ENTRY FORM

GAME TO BE PLAYED NOVEMBER 7-8-9

TEAM	TEAM
KRESS	SUDAN
FARWELL	BOVINA
OLTON	FRIONA
PERRYTON	CANYON
DUNBAR	COLORADO CITY
TEXAS TECH	I. C. U.
W. T. S. U.	WESTERN MICH.
S. M. U.	TEXAS A & M
NEW ORLEANS	DALLAS
OKLAHOMA	MISSOURI
TIE BREAKER Indicate Score	
WOLVERINES	VEGA

Name _____
 Address _____
 City _____ State _____

LAYMAN BROS. Butane & Garage 257-3385 Earth	OLTON STATE BANK Member of F.D.I.C. Olton	SPRINGLAKE GIN, INC. "We appreciate Your Business" Phone 986-2401 Springlake	SPRINGLAKE WELDING Billy Russell Phone 986-2671 - Springlake
EARTH AUTO PARTS "Home Owned & Home Operated" Phone 257-3305 - Earth	THOMPSON Chevrolet Co. Phone 285-2646 - Olton	Flagg Grain Co. - Dodd Elevator George Blanton, Mgr. - Flagg Carl Gregory, Mgr. - Dodd	EARTH GIN CO. Phone 257-3371 - Earth
BRYANT'S Dept. Store "Nationally Advertised Wearing Apparel" Earth	PARSON - ELLIS - SINGLETON Funeral Home Phone 257-3350 - Earth	KITTRELL ELECTRONICS Zenith-RCA-Whirlpool N. Broadway, Hart 101 E. Bedford, Dimmitt Phone 938-2197 Phone 647-2197	FULFER GULF STATION Phone 257-3355 - Earth
POUNDS (Rexall) PHARMACY Phone 257-2170 - Earth	Bailey County Electric Cooperative Phone 272-4504 - Muleshoe	EARTH OIL & GAS CO., INC. SPRINGLAKE MOTOR SUPPLY Earth Springlake	BUSBY AUTO PARTS Phone 986-2441 - Springlake
KMP Lake Pump Mfg. Co. Phone - 257-3411 - Earth	Production Credit Association Martel LeVeque, Olton 285-2651 W. B. LeVeque, Muleshoe 272-3162	REDI FUEL Phone 257-2195 - Earth	BARTON BROS. Gin Co., Inc. Phone 257-3911 - Earth
CITIZEN STATE BANK Member F.D.I.C. Earth	HOWELL'S 216 FLORAL "Football Mums" Gid & Mildred Howell, Owners 257-2051 - Earth	PAYNE FUNERAL HOME Phone 246-3351 - Amherst	SUN-VUE FERTILIZERS, INC. "your Smith-Douglass fertilizer dealer!" No. Amherst Road - Don Curtis, Manager-Office Ph: 257-2135 Home Phone 257-3747 - Truck Phone 965-2429
EARTH CO-OP GIN Earth	EARTH ELEVATOR "Your Purina Dealer" Phone 257-3301 - Earth	SANDERS LUMBER CO. Phone 257-2005 - Earth	CENTRAL COMPRESS Sudan NICHOLS GIN Pleasant Valley
FARM CHEMICAL CO. Earth and Springlake	HARVEY BASS Appliance "Your Frigidaire Dealer" Phone 272-3030 - Muleshoe	WHITE'S AUTO STORE "The Home Of Greater Values" Phone 257-2120 Earth	EARTH TEXACO Don Taylor, Owner Earth
Wayne Rutherford "66" Station Zella Mae & Wayne Rutherford Phone 257-3375 - Earth	Northern Propane Gas Co. Phone 647-2135 - Dimmitt	TAYLOR MARKET BASKET "Home Owned and Home Operated" Earth	EARTH NEWS SUN Ross and Polly Earth
FEEDERS GRAIN CO. Phone 227-5321 - Sudan	BROWND - JORDAN Equipment Co. Phone 257-3484 - Earth	GERALD'S BARBER SHOP Phone 257-3982 - Earth	SUPPORT THE WOLVERINES



Women's Page

Scout Activity Workshop Held At Springlake

An Activity Workshop for leaders of Brownie and Jr. Girl Scouts was held Tuesday from 9:30 a. m. thru 2:30 p. m. in the Springlake Community Building.

The purpose of the workshop was to give leaders of all age-level troops helpful ideas for conducting scouting programs.

Mrs. Leon Upshaw, a very well known Lubbock Artist, directed the greatest part of the days activities on the subject "Activities in the Arts." Mrs. Upshaw has been a Girl Scout Leader for ten years and was very adept in helping the leaders understand the fulfilling of Art Badges and giving them creative ideas for creative art experiences of their troops.

The groups also enjoyed learning various games that will be used at Brownie and Jr. Scout programs.

Among the Scout leaders attending from the local area were Mrs. Sam Barden and Mrs. Wayne Davis.

Notice

Beth Dent, daughter of Mr. and Mrs. L. H. Dent and Eddie Moudy, son of Mr. and Mrs. Foy Moudy of Happy, will be married Friday, October 31 at 6:00 p. m. in the Church of Christ in Earth.

A wedding reception will be held immediately following the ceremony in the home of Mr. and Mrs. Fred Clayton.

The public is invited to attend.

Local Rebekahs Conduct Planning Meeting

Members of the local Rebekah Lodge met October 23, for their regularly scheduled meeting in the Oddfellows Lodge in Earth.

During a short business meeting the group made plans to be in service to the Circle Seventh of the Oddfellows Lodge when they meet Tuesday, November 11. Plans were also made to supervise sales at the Local Goodwill Center November 15.

Local Rebekahs attending the meeting were Mrs. Alma Stockstill, Mrs. Jim Robbins, Mrs. Robert Higgins, Mrs. Lucille Henderson, and Mrs. Francis Kelley.

Prepare Now For Next Springs Garden

By Mrs. Lady Clare Phillips Co. Home Demonstration Agent

Now is the time to prepare for next spring's gardens. Finish planting all spring flowering bulbs and set out pansy plants. Dig and store dahlias and gladiolus bulbs.

The peony plant is a hardy perennial which will provide an abundance of flowers in the early spring. In most years, peonies will flower effectively in this area. The tubers should be planted no later than the first 10 days of November in order to get good root development before the soil becomes too cold. Peonies seldom bloom the first year after planting.

It's time to re-pot house plants too. Mix two parts of garden soil, two parts of peat moss and 1 part sand. Well rotted manure may be substituted for peat moss. Garden soil is usually too low in organic matter to use for potted plants. Or you may purchase the prepared mixes from your garden supply center.

Mr. and Mrs. Melvin Barton and children of Dimmitt spent Sunday afternoon in the home of Mrs. A. C. Barton, Melvin Barton is a son of Mrs. Barton.



FOOTBALL QUEEN AND KING CANDIDATES, Terry Bridge, Becky Sanders, and Danny Parish and Joan Dudley.

Members Of Local Federation Clubs Attend Board Meeting

One hundred and three officers and members representing the one hundred clubs of the Caprock District of Texas Federation of Women's Clubs attended the Tenth District Board Meeting at the Muleshoe High School Saturday.

Registration began at 9 a. m. with a coffee by the host club the Muleshoe Study Club. The formal opening at 10 a. m. was directed by Mrs. Lane Decker of Floydada, president of the Federation.

Mrs. Stathakes Condes of Dallas, Parliamentarian for the Federation of Women's Clubs of Texas, was guest speaker at the noon luncheon. Mrs. Condes topic entitled "Americanism."

In her address she stated that the name, American, was the sweetest word in the English language and explained many honors and duties of being an American citizen.

Mrs. Fred Shaffer, State Federation Representative, also gave a very informative talk on what the Caprock Federation Clubs are doing and the objectives they hope to accomplish within the community structure.

Those attending from the local Federation Clubs were Mrs. Lena Hite and Mrs. Marie Ross, members of The Town and Country Study Club, and Mrs. W. B. Hucks and Mrs. Hollis Cain of the Springlake XIT Study Club.

Beth Dent Honored With Bridal Shower

The lovely home of Mr. and Mrs. Perry Martin was the scene for a bridal shower, Saturday, October 25 from 7 till 8:30, honoring Miss Beth Dent, bride-elect of Eddie Moudy of Happy.

Miss Charlotte Laughlin of Hereford registered guests from a beautiful pink covered table accented with a white candle and pink shasta daisies and net. A white satin archway entwined with greenery and complimented with a beautiful bride on a satin covered platform, was the center of interest on the bride-elect's serving table, which was covered with a floor length white satin cloth.

Spiced tea, coffee and cake was served from silver appointments by Mrs. Leon Dent of Earth and Mrs. Ronnie Dent of Midland.

In the receiving line to welcome the guests were Mrs. L. H. Dent, Miss Beth Dent, Mrs. Foy Moudy, of Happy, mother of

the prospective bride groom, Ann and Metta Moudy, sisters of the prospective bride groom.

Mrs. R. T. Moudy and Mrs. George Blake of Happy, grandmothers of the prospective bride groom.

Hostesses for the occasion were: Mrs. Bill Freeman, Mrs. Bill Mann, Mrs. Johnny K. Martin, Mrs. Perry Martin, Mrs. Marvin Sanders, Mrs. Harvey Hickman, Mrs. Robert O'Hair, Mrs. Henry Lewis, Mrs. Virgil Lewis, Mrs. Rex Clayton, Mrs. Wendell Clayton, Mrs. David Johnston, Mrs. Curtis Smith, Mrs. Donald Street, Mrs. Truman Stine, Mrs. Sherry Hayden, Mrs. Norman Ellis, Mrs. Hershel Patterson, Mrs. Cullen Hay, Mrs. Loyd Blanton, Mrs. Dale Ward, Mrs. Fred Clayton, Mrs. C. L. Houchin, Mrs. Lexie Branscum, Mrs. R. O. Dickson, and Mrs. Houston Stephens.

Earth Brownie Troop 101 Has Weekly Meeting

Earth Brownie Troop 101 met in the home of Mr. and Mrs. Larry Price on Monday afternoon under the direction of Mrs. Price, leader, and Becky Littleton, junior assistant leader.

The girls spent the allotted time studying various projects and Brownie activities, and learning what it means to be a Brownie Scout.

Plans were also made for each girl to make a doll house to be given to some physically handicapped girl who is unable to be active.

Refreshments were served by Elaine Bills to the following: Mona Price, Lisa Pittman, Elaine Bills, Kim Holder, Beth Pounds, Rosie Lewis, Petra Lewis, Donice Taylor, DeAnn Clayton, Cheryl Riggs, Lisa Camarillo, Sylvia Gonzalez, and Jodie Daniels.

Mrs. B. J. Brockette and Mr. and Mrs. Elvis Hestand of Portales, New Mexico spent Tuesday thru Thursday of last week in the home of Mrs. Brockette's daughter the Sidney Forresters of Dallas.

M. Y. F. To Trick Or Treat Saturday For UNICEF

Members of the Jr. High MYF met Sunday evening in the United Methodist Church for their weekly meeting.

Donna Daniels and Darlene Sulser presented a topic on "Prayer." The two girls conducted a discussion on the various types of prayer and also told the members how to pray.

Kevin Alexander used as his topic for discussion "Religious Hymns." Kevin told how religious hymns originated and how these people were inspired to write religious music.

Jr. High M.Y.F. members also made plans to canvass Earth in the annual Trick-or-Treat for UNICEF. The drive will be conducted Saturday night beginning at 6:00 p. m. and will last through 1:00 p. m. The MYF members will be identified by arm bands bearing UNICEF. All donations obtained from this drive will go to this organization.

Those attending the meeting Sunday were Kevin Alexander, Dyke Gaston, Scott Lee, Deborah Daniels, and Mrs. Bud Matlock, leader.

Mrs. Murrell Named TOPS Queen

Mrs. T. V. Murrell was named Queen at the regular meeting of the Happy Losers TOPS Club Thursday night at the Earth Goodwill Centre with a recorded weight loss of 2 1/2 pounds.

The meeting was presided over by Mrs. Fred Clayton and the fifteen members were weighed in by Mrs. A. W. Gover to show a total weight loss of 8 3/4 pounds.

The program was presented by Mrs. H. L. Patterson. She gave a report on the activities at the TOPS Area Recognition Day held Saturday, October 17 in Sunday. She also gave a brief summary of the over-all activities being conducted by TOPS Club.

Following the program the group adjourned with the Serenity Prayer until the next regularly scheduled TOPS meeting.



Financial Facts

By Nolan Dudley

Most of the transactions of today's banks were performed in Ancient Rome.

Interest was paid on time deposits. Two and one half percent was the usual rate. Thrift and profitable investments were practiced and encouraged.

There is no evidence of the existence of regular savings banks. However, there were three methods of saving: First, by entrusting funds to bankers. Second, by placing them in the care of priests. Third, by depositing them in safes guarded by the State.

The first method was strictly a means for safeguarding savings. The banker received the deposit but paid no interest. Excellent facilities were furnished by the State for the safekeeping of valuables. The citizens were given the use of guarded safe deposit vaults.

WATCH NEXT WEEK FOR "EARLY VENETIAN FINANCES"

Money spent at home, builds your community, lets all be builders.

We are always ready to discuss your financial needs at CITIZENS STATE BANK! We are glad to be of service to our customers and the community. The quality bank offering complete banking services is CITIZENS STATE BANK, Box 20, 257-3451. Open 9 to 3 Mon. thru Fri.

GOOD HEALTH Is Your Greatest Asset

See Your Health Food Center In Plainview For Health Foods And Vitamins

FERN PROTEIN 10 oz. can \$1.25

YEAST PLUS 1 lb. can \$2.50

Hours 10-4 Monday- Tuesday- Thursday- Friday
10-6 Wednesday

Open only by appointments on Saturday

HEALTH FOOD CENTER

Phone 296-9781
3000 Olton Rd. Plainview

GRAND OPENING SALE

OPEN SUNDAYS 10: to 5:

FREE PRIZES FOR EVERYONE - NO PURCHASE NECESSARY PRICE REDUCTION IN EVERY DEPARTMENT

FREE REGISTER FOR 1-Transistor Radio 1-Pr. Texas Brand Boots 1-Dress Of Your Choice

Sale Starts Thursday, October 30 thru Monday, November 3 Lay-Away Now For X-mas

SHOP FOR NAME BRAND MERCHANDISE AT DISCOUNT PRICES COMPLETE LINE OF LEVIS

THE FAIR

MOVED TO NEW LOCATION 333 PHELPS NEXT DOOR TO 1st NATIONAL BANK

THE FAIR DEPT. STORE

THE CORNERSTONE OF YOUR COTTON PROGRAM

a special message for the cotton producer who wants to make more money

Are we exaggerating? Giving too much credit to the least cost item in your entire cotton production program? University researchers don't think so. Their studies show that quality of planting seed definitely affects net profit; that most "farmer saved" seed is decidedly inferior to pure seedstock, by as much as 116 pounds of lint an acre in some cases. Think about it. You can do two things to make more money: improve your product and lower production costs. The only common link between the two is quality seed.

There is no excuse for planting poor quality seed when you can get both guaranteed quality seed and supply in one economical package. You get both through SEED BANK, the unique service provided by your own cooperative, Growers Seed Association. Growers has enough top quality, proven and tested seed to plant hundreds of thousands of cotton acres. Decide on the variety you want, apply at your local coop gin or elevator, receive your bank certificate and forget about it. Your seed will be ready next spring. Growers guarantees it in writing. Seed can also be custom treated.

But sign up now to be assured of the variety you want and the amount you need. Seed are sold first come, first serve, and the early freeze has created an unusually strong demand for planting seed. See your local coop for top quality JOHNNY COT-TONSEED brand seed.

GROWERS SEED ASSOCIATION

EARTH CO-OP GINS, INC.
FARMERS COOPERATIVE ASSN. of Springlake
OLTON CO-OP GIN

Home Demonstration Club Has Program On Decorating

Members of the Springlake Home Demonstration Club met Thursday, October 23, in the home of Mrs. Herman Cooper for their regularly scheduled meeting.

The meeting was called to order by Mrs. O. C. Bibby, president.

Mrs. Floyd Bills, gave the program on "Arranging Center Pieces For The Christmas Holidays." Mrs. Bills gave the Club ideas on arranging flowers, fruit, and greenery to make attractive decorations for Christmas decorating. Other club members also offered ideas and suggestions for decorating during the season.

A short business meeting was held with Mrs. Bibby giving a report on the last Home Demonstration Council Meeting. Members also voted to have a

Stanley Party Tuesday, November 11 at 2:00 at the Springlake Community Building. Funds obtained from the party will be used for worthy causes sponsored by the Home Demonstration Club. Everyone is invited to attend.

Recreation in the form of games was enjoyed by those attending.

Refreshments of apple pie, coffee, and tea were served by the hostess, Mrs. Herman Cooper.

Those attending were Mrs. Bob Boone, Mrs. T. V. Marrell, Mrs. Keith Boone, Mrs. O. C. Bibby, Mrs. Ed Biles, Mrs. Orlin Hoffingworth, Mrs. Floyd Bills, and Mrs. Herman Cooper, hostess.

The next meeting of the Springlake Home Demonstration Club will be November 13 in the home of Mrs. Marvel Caruthers.

What's Cooking at School

NOVEMBER 3-7

MONDAY
Salmon patties-catsup
Au gratin potatoes
Cabbage slaw
Blackberry cobbler
Wheat rolls-butter
Milk

TUESDAY
Pizza
Black-eyed peas
Tossed salad
Fruited Jello
Cookies
Milk

WEDNESDAY
Meat loaf
Creamed corn
Waldorf salad
Chiffon pie
Corn bread-butter
Milk

THURSDAY
Bean chalupe
Mexi-corn
Red cabbage slaw
Fruit cup
Cinnamon rolls
Milk

FRIDAY
Hamburgers
Pickles, relish, onions
Mustard, lettuce, tomatoes
Oven fried potatoes
Crackers-cheese sticks
Brownies
Milk



FOOTBALL QUEEN AND KING CANDIDATES, Terry Ott, Lauren Earnest, and Steve Busby and Gloria Stephens.

Eastern Star Has Program On "The Ideal Eastern Star"

Members of the Earth Eastern Star met at 7:30 Monday night in Masonic Lodge Hall in Earth for their regularly scheduled meeting.

Mrs. Marvin Sanders, Worthy Matron, presided over the meeting. She also gave a report on those who are ill in the community.

Mrs. Sanders presented the program entitled "The Ideal Eastern Star." She told the attributes desirable for Eastern Star membership she told the group that members being

Christians was what really made an ideal Eastern Star. She also pointed out that the Christian lives of the local membership had made the Star the success it was.

Refreshments of pumpkin pie, whipped cream and coffee were served by Mrs. B. Campbell and Mrs. Jimmy Shirey.

The next meeting of the Eastern Star will be November 10 at 7:30 p. m. at the Earth Masonic Lodge Hall. The title of the program will be "Eastern Star In The American Way Of Life."

Earth Jr. Girl Scouts Hold Investiture Service

Five girls were installed in Jr. Girl Scouts of Troop 373 in an investiture ceremony Monday afternoon in the Earth Community Building.

The program was opened with Deborah Daniels, Treasa Lively, Kathy Winders, L'Anna Sulser, Carmen Wimberly, and Neshia Lewis, performing the Flag Ceremony.

Mrs. Rayford Daniels read the scripture, Psalms 23.

Each new scout was presented a Girl Scout Pin after she recited the Jr. Girl Scout Promise. Mrs. Daniels, leader, then gave a short program explaining what a scout is and what is expected of a Jr. Girl Scout.

Other members of Troop 373 were presented badges they have earned. Those receiving bad-

ges were presented to Scouts, Treasa Lively, L'Anna Sulser, Deborah Daniels, Neshia Lewis and Carmen Wimberly.

Refreshments of green cake and gold punch were served from a table covered in the traditional colors of green and gold by Mrs. Rayford Daniels and Mrs. Thomas Lively.

New Jr. Girl Scouts are Bren Below, Joyce Ingram, Liddie Smith, Pam Ott and Toni Inglis.

Guests attending the investiture were Mrs. Glenda Ott, Mrs. Ivora Ingram, Mrs. Allen Smith, Mrs. Bob Below, Mrs. R. H. Below, Mrs. Gene Wimberly, Mrs. N. C. Sulser, Mrs. Thomas Lively and Mrs. Rayford Daniels.

Bookmobile To Be Here Thursday

The High Plains Bookmobile will be in the Earth-Springlake Pleasant Valley area Thursday and Friday, November 6-7.

The Bookmobile is slated to arrive in the town of Springlake at 11 a. m. Thursday where it will remain for 45 minutes before going on to Springlake-Earth school for its regular stop during the noon hour.

The library is scheduled to arrive in Earth at 1:15 and remain until 3:45 p. m. on Friday. The library on wheels will make its first stop for the day at the Pleasant Valley Community Building from 10 o'clock to 11 a. m. before moving on to Sudan for the remainder of the day.

Local Jr. Girl Scouts Attend Scout Camp

Eight members of Jr. Girl Scout Troop 313 attended an activity day for Scouts October 25 at the established Girl Scout Camp, Rio Blanca, near Crosbyton.

The title for the days program was "A Thinking Day of the Junior World."

Those attending from the local troop participated in the field of arts, crafts, folk songs, and the junior theater.

After the camp activities were concluded the girls' participat-

ed in a nature hunt in the area to aid them in gaining points toward various Scout badges.

Local scouts attending were Deborah Daniels, Treasa Lively, Bren Below, Joyce Ingram, Neshia Lewis, Pam Ott, Liddie Smith and Toni Inglis.

Adults leaders supervising the girls were Mrs. Rayford Daniels, Mrs. Thomas Lively and Mrs. Allen Smith.



Mr. and Mrs. Gene Cotton are proud parents of a baby girl born October 27, at 9:55 p. m. in the Littlefield Hospital.

Roxy Michelle, as the little girl has been named, tipped the scales at 8 lbs. 4 ozs.

Maternal Grandparents are Mr. and Mrs. Jerry Kelley of Earth, and Mr. and Mrs. Ernest Cotton of Littlefield are paternal grandparents.

Mrs. Walt Cotton of Abernathy is the paternal great grandmother.

Maternal great grandparents are Mr. and Mrs. C. E. Sanders, Ralls, and Mr. and Mrs. Ray Kelley, Earth.

Maternal great great grandmother is Mrs. J. W. Kelley of Earth.

Mr. and Mrs. Stephen Mallory who reside at 4813 40th Street in Lubbock are proud parents of a babyboy, Stephen Paul, born October 14, at 2:45 a. m. in West Texas Hospital in Lubbock. The young man weighed 7 lb. 4 oz.

Grandparents are Mr. and Mrs. P. C. Mallory of Sunray, and Mr. and Mrs. J. W. West of Pleasant Valley.

Brownies and Girl Scouts Hold Joint Meeting

A joint meeting of the Springlake Jr. Girl Scouts and Springlake Brownie Troop 308 was held Tuesday afternoon in the Springlake Community Building.

The meeting was opened with the Pledge of Allegiance and "America"

Kathy Bibby, Jr. Brownie Leader, conducted an investiture ceremony, installing eight girls as Brownies in Troop 308. This was the fourth meeting the Brownies had attended and this entitled the girls to be installed

as Brownies.

New Scouts installed were Carrie Barden, LaCretia James, Kim Haydon, Treasa Lunsford, Lyndy Fields, Belinda Hampton, Sue Bradley and Nellie Palacio.

Refreshments of cup cakes, punch, and spiced tea were served by Kathy Bibby, Mrs. Sam Barden, and Mrs. Wayne Davis, Jr. Girl Scouts attending the investiture were Connie Dear, Susan Clayton, Kay Howell, Ranae Winder, Tammy Davis, Jill Barden, Dina Jo Hampton, and Kathy King.

Kelley Twins Are Members Of The "Pionettes" Of Wayland

Mainview-The Kelley twins, Anita and Donita, daughter of Mr. and Mrs. Donald C. Kelley, Earth, are to perform as members of The "Pionettes" in Harrah Memorial Auditorium on the Wayland Baptist College campus, 8 p. m. Thursday the

30th.

The "Pionettes", a women's sextet, is a new organization on Wayland's campus this year and is directed by Dr. Bob Franklin, head of the Music Department.

Anita and Donita, freshmen at Wayland, both plan to go into elementary school teaching.

MERLE NORMAN COSMETICS
113 E. BEDFORD DIMMITT
SEE
WANDA NEWBERRY
"COME IN FOR YOUR FREE HOUR OF BEAUTY"

Use Our Lay-A-Way Plan
Do Your Christmas Shopping Early
POUNDS (Rexall) PHARMACY
Earth

HANDLE YOUR MONEY TO YOUR ADVANTAGE

IT ALL ADDS UP When You Receive **4 3/4 % Quarterly**

5% MINIMUM 6 MONTHS Certificate '10,000'

A Savings Account Is A Sign Of Accomplishment. Make It NOW!

Tri-County SAVINGS AND LOAN ASSOCIATION
MULESHOE, TEXAS

Goodwill Centre In Need Of Winter Clothing

The local Goodwill Centre was open for business Saturday with members of the local Eastern Star conducting sales.

The Centre took in a total of \$16.45 for the days activities. The Centre is still receiving numerous requests for items of winter clothing and children's clothing. These items, such as coats, jackets, and sweaters, are needed in all sizes.

Those assisting with sales were Mrs. Johnny Murrell, Mrs. Ronney Smith, Mrs. L. K. Anderson, and Mrs. B. Campbell.

The Centre will be conducted Saturday by members of the Town and Country Study Club.

Notice

There will be a bridal shower honoring Miss Jill McCord, bride elect of Lynn Hamilton, November 15 from 3:30 to 5:30 p. m. in the home of Mrs. Gladys Parish.

Mr. and Mrs. Frank Anderson recently returned from a three week vacation visiting friends and relatives in nine states in the south and southeast portion of the country.

IDS Investment Distributors Services

exclusive national distributor for **SIX MUTUAL FUNDS**
(for a prospectus information booklet)

CALL YOUR **IDS MAN**
David LeRoy Thompson
Muleshoe Phone 272-4477

OUT THEY GO!

Everything In Our Store Must Go!

RETIRING SALE NOW IN PROGRESS

Save On Men And Boys' Wear

This Includes Shorts, T-Shirts, Socks, Ties, Shoes, Coats, Pants, Sweaters, Vests, Pajamas, Robes.

After 30 Successful Years in Clovis, We Are Retiring Our Business. Everything Is Reduced. This Is Our Way of Saying Thank You.

SAVE ON OUR REGULAR QUALITY MERCHANDISE

PRICES SLASHED TO CLEAR

JACK HOLT "The Clothier"
No Alterations Please. All Sales Final No Exchanges
Clovis, New Mexico

Dozing Drivers Are A Special Highway Menace

"The trouble with falling asleep at the wheel is that you may never wake up," Paul Graham, President, Texas Motor Transportation Association, warned today as he cited drowsiness as a special menace to highway safety.

"Since the development of the Interstate Highway System and other freeways, drowsiness has become a special problem," Graham said. "With few intersections, little oncoming traf-

fic and no billboards to distract him, it is easy for the driver to become bored--and then sleepy. And that is very dangerous!"

Anyone who expects to be behind the wheel for any length of time should, above all, be well-rested before starting out, Graham said. "The tired driver is a dangerous driver."

Mr. Graham listed these effects of driving while over-tired, as shown by extensive psychological research.

1. Drivers require stronger stimuli before taking action.
2. Their ability to anticipate trouble is reduced.
3. Their control movements are inaccurately timed.
4. They develop an aggressive attitude toward people and the machine they are operating.
5. They lose insight--and fail to recognize these shortcomings as being present.

What should you do when you feel the first signs of drowsiness? "Let more fresh air into the car--even in bad weather," Mr. Graham said. "Take action of some kind. Turn on the radio, talk or sing, change your sitting position."

"If you still find yourself starting to doze, pull off the road--well off the road and rest. No trip can be so urgent that it's worth your life."

To help avoid drowsiness, Graham recommended, learn to relax your eye muscles by shifting your gaze. "If you focus on one thing too long, a trance-like reaction may set in."

And while on extended trips, don't drive too long. Professional truck drivers never drive more than 10 hours without 8 hours of rest," Mr. Graham said.

"The professional is also recommended that you stop every 100 miles or three hours, whichever comes first, to stretch your legs and check your vehicle."

"These are men who are accustomed to driving long distances. The average motorist would be well-advised to follow their lead."

Assembly Set For November 7-9 For Jehovah's Witnesses

Local congregational members of Jehovah's Witnesses will concern themselves with being the "Right Kind of Ministers" during three days of intensive Bible training in Plainview when they attend their semiannual Circuit assembly in the Plainview High School Auditorium, November 7-9th.

The theme for their assembly was announced this week at Kingdom Hall by Loyd Lowery. He indicated that some of the local members who will have a share in the program and administrative activity are Warren Meeks, Sam Stanton and himself.

More than 30 in all from this area are planning to attend with upwards of 500 expected to share in the program that will encourage modern application of Matthew 7:29. Mr. Lowery said that his passage from the Holy Bible describes the teaching methods employed by Jesus Christ where it indicated that "he was teaching them as a person having authority, and not as their scribes."

Several from this area are planning to be baptized, according to Lowery. They will participate in an ordination ceremony for new ministers that will include being immersed under water. The baptism will be a convention highlight as it is in all conventions of the Witnesses. Since July of this year more than 27,000 have been baptized as a feature of the "Peace on Earth" International Assemblies of Jehovah's Witnesses that are currently being held all over the world.

Cast Selected For Senior Class Play

Members of the Springlake-Earth Senior Class and their sponsors have chosen the annual Senior Play, which is entitled "Rest Assured."

The play is three act comedy by Donald Payton. Date for the play is set for November 20.

Those included in the play cast are Steve Sanderson, DeAnne Brock, Kathy Lee, Gloria Stephens, Linda James, Terry Bridg, Jimmy Littleton, JoAnne Temple, Kirby Kelley, Cindy Barton, Jimmy Goodwin, Becky Sanders, Troy Wislan, Terry Ott, Galen Bock, and Jan Blackburn.

Sponsors for the Senior Play are Bill Anderson and Donna Benke.

Mr. and Mrs. Fred Welch and Mr. and Mrs. Homer Starkey family visited in the home of recently visited in the home of the John Welchs Monday night. the Floyd Starkeys of Floydada.

COMPLETE WINTER AUTO SERVICE

TUNE-UP MOTOR

Prevent car stalling during the rough weather ahead. Our engine expert has the latest electronic equipment to pep up your car. Drive in now.

PLAINS AUTO SERVICE
(ACROSS FROM CASHWAY)

South Main MULESHOE Phone 272-4576

GUARANTEED AUTO REPAIRS





BE OUR GUEST... 300 LOADS FREE (A \$15.00 VALUE)



Buy your new electric clothes dryer now and, as our customer, you will receive a \$15.00 certificate. At \$4 a load, total operating cost, it's just like getting 300 loads dried free. Don't delay--buy now and take advantage of this valuable 300 offer.

NOW AT YOUR PARTICIPATING DEALER



Bailey County Electric Cooperative

SEE OR CALL



BUSTER SMITH

For The

Best Deal To Be Found

On A

New or Used Car

Bus. Phone 296-2788 Res. Phone 293-1733

Don Rierson Pontiac - Cadillac, Inc.

3110 Olton Road - Plainview

ROLLER SKATING

- ★ DUST SEALED RINK
- ★ AIR CONDITIONED
- ★ SPLINTER-PROOF FLOOR
- ★ SUPERVISED SKATING

- ★ HEATED
- ★ SAFETY RAILING
- ★ TO HI-FI MUSIC
- ★ OPEN SKATING

★ SHOE SKATES IN ALL SIZES

Winter 7:30 to 10 p.m. Reservations Special
 Summer 8 to 10:30 p.m. Rates for Schools & Churches
 Kiddies - Sat. 10 to 12 noon
 Matinee 2:30 - 4:30 HOURS Nights 8:00 - 10:30

PLAINVIEW ROLLER RINK

921 Ash - Plainview - 296-9066 - Joe Wittie - 296-5441

Springlake - Earth Independent School District:

Statement of Cash Receipts and Disbursements:

FOR THE FISCAL YEAR ENDED AUGUST 31, 1969

	OPERATING FUNDS			FOOD SERVICE FUND	STUDENT ACTIVITY FUND	INTEREST & SINKING FUND	E.S.E.A. TITLE I 1967-68	1968-69	1969-70	TOTALS
	STATE & CO. AVAILABLE	LOCAL MAINTNANCE	TRANS-PORTATION					CONSOLIDATED APPLICATION FUND	CONSOLIDATED APPLICATION FUND	
Opening Cash Balance 9-1-68	\$ 2,122.86	\$ 25,058.50	\$ 15,712.83	\$ 2,488.20	\$ 6,902.54	\$ 11,630.72	\$ (2,567.29)	\$ -0-	\$ -0-	\$ 61,348.36
RECEIPTS:										
10 - Local Sources	\$	\$157,369.57	\$	\$ 46,989.79	\$ 45,920.56	\$ 45,810.17	\$	\$	\$	\$296,090.09
20 - County Sources	20.40									20.40
30 - State Sources	85,009.60	166,961.16	32,740.00	12,488.84			2,817.60	26,785.00		326,802.20
40 - Federal Sources										-0-
50 - Sale of Bonds										-0-
60 - Loans										-0-
70 - Sale of Property		620.00								620.00
85 - Inter-Fund Transfers		172.86						1,306.93	244.00	1,723.79
- Investments Sold		25,884.95								25,884.95
TOTAL CASH RECEIPTS	\$ 85,030.00	\$351,008.54	\$ 32,740.00	\$ 59,478.63	\$ 45,920.56	\$ 45,810.17	\$ 2,817.60	\$ 28,091.93	\$ 244.00	\$651,141.43
TOTAL FUNDS AVAILABLE	\$ 87,152.86	\$376,067.04	\$ 48,452.83	\$ 61,966.83	\$ 52,823.10	\$ 57,440.89	\$ 250.31	\$ 28,091.93	\$ 244.00	\$712,489.79
DISBURSEMENTS:										
Budgetary Expenditures	\$ 87,152.86	\$326,145.80	\$ 36,855.08	\$	\$	\$ 45,125.25	\$	\$ 28,091.93	\$ 244.00	\$523,614.92
Retirement of Current Loans										-0-
Food Service Fund				60,734.12						60,734.12
Student Activity Fund					44,387.02					44,387.02
Inter-Fund Transfers		1,550.93					172.86			1,723.79
Investments Purchased		19,513.00			501.12	261.19				20,275.31
Prior Year Payables Liquidated		14,158.53								14,158.53
Overpayment - Citizens National Bank		-0-				148.85				148.85
TOTAL DISBURSEMENTS	\$ 87,152.86	\$361,368.26	\$ 36,855.08	\$ 60,734.12	\$ 44,888.14	\$ 45,535.29	\$ 172.86	\$ 28,091.93	\$ 244.00	\$665,042.54
CLOSING CASH BALANCE 8-31-69	\$ -0-	\$ 14,698.78	\$ 11,597.75	\$ 1,232.71	\$ 7,934.96	\$ 11,905.60	\$ 77.45	\$ -0-	\$ -0-	\$ 47,447.25
Less: Accounts Payable 8-31-69										-0-
UNENCUMBERED CASH BALANCE 8-31-69	\$	\$ 14,698.78	\$ 11,597.75	\$ 1,232.71	\$ 7,934.96	\$ 11,905.60	\$ 77.45	\$ -0-	\$ -0-	\$ 47,447.25
(1) Add: Temporary Investment		30,285.52			1,151.33	10,421.18				41,858.03
UNENCUMBERED FUND BALANCE 8-31-69	\$ -0-	\$ 44,984.30	\$ 11,597.75	\$ 1,232.71	\$ 9,086.29	\$ 22,326.78	\$ 77.45	\$ -0-	\$ -0-	\$ 89,305.28

(1) See Page 5

Sunnyside News...

By Tenny Bowden.

Mr. and Mrs. Howard Bridges of Weatherford arrived last Sunday to visit with their son, Mr. and Mrs. John Bridges, Bruce and Brad of Earth. They visited Monday afternoon with Mr. and Mrs. W. E. Loudder, Mrs. Ezell Sadler, Mrs. L. B. Bowden and Ramona Dones.

Ray Joe Riley was elected vice-president of the Plains Cotton Growers Inc. in Lubbock last Friday.

Mr. and Mrs. Lloyd Blanton became grandparents again last Saturday when a 6 lb. 8 oz. boy was born to Mr. and Mrs. Gary Cowley in Plains Memorial Hospital. They named him Gary Tyson.

Floyd and Mahey Ivey and Edd Waggoner left last Thursday for Browdos, Montana where they hunted antelope and prairie chicken. They all got one elk and the limit of 16 to 18 chickens. Wednesday they left for Point of Rock, Montana to higher ground to try for an elk.

Mrs. Mokey Ivey and the baby have been with her parents in Canyon. Mrs. Floyd Ivey went to Amarillo last Friday to visit her sister, Mr. and Mrs. Barnard.

Mrs. Jewell Barnard and Mrs. Ivey went to Gainesville last Sunday to visit another sister. They came back to Abilene where they visited with their mother until Tuesday. Mrs. Ivey took Mrs. Barnard back to Amarillo Wednesday. Mrs. Inez Johnson of Dimmitt went with them. The men called in Saturday to say they had had to come out of the high country without an elk because of weather, but hoped to get a deer and some pheasants around Browdos the next few days.

Mr. and Mrs. Donnie Lilley visited Mrs. Ivey Thursday and he fixed her furnace that became faulty.

Springlake - Earth lost their game with Farwell last Friday night 34 to 12. Terry Bridge still leads with 11 touchdowns.

The Springlake-Earth Jr. High team won over Farwell 14-6 for the 7th grade. The eighth grade lost 42-6. In their games last Thursday afternoon, Billy and Bruce DeBusk play on the team.

Rain Tuesday and Wednesday nights and during Tuesday was generally two to three inches.

Terry Bridge was one of the footballing candidates for the homecoming activities starting Thursday night. The homecoming game was with Bovina. Several from the community was a part of the activities.

The WMU Council met for the first phase of annual planning at the church Thursday afternoon with Mrs. E. R. Sadler, Director in charge.

Bill Morgan taught 22 members of the Boy Scout Troop 614 how to tie knots in their meeting in Earth Tuesday night.

Steve Morgan, Don Holman, Debbie Wilson, Tonya DeBusk and Jeff Matlock were on the Springlake-Earth 7th grade "B" honor roll.

Mrs. Carl Bradley was elected president of the new Women's Auxiliary of the NFO in its organizational meeting in Dimmitt Tuesday. Mrs. Gerald Elkins was a charter member also. They both attended the regular monthly NFO meeting with their husbands Thursday night.

Mrs. Ezell Sadler visited in Plainview Monday at Heritage Home with Mrs. Ercell Keeler of Hale Center and her mother, Mrs. Hugh Hensley who is a patient there.

Kevin Epperson, son of Mr. and Mrs. Johnny Epperson underwent surgery again in Dallas Monday for the correction of a kidney ailment. They were all back in church Sunday morning.

Dr. Murphy made a routine house call at the W. E. Loudders Friday afternoon.

Leslie Loudder went to Dalhart Saturday for a fish fry with Mr. and Mrs. Larry Odum. He came home Sunday.

Larry Sadler was honored with an enchiladas supper in the home of his parents, Mr. and Mrs. Ezell Sadler Saturday night. Those present were the Larry Sadler family, the David Sadlers of Lubbock who had come in Friday evening, Mr. and Mrs. James Powell and children, Mr. and Mrs. Tex Conard, and Mrs. Pearl Sadler all of Dimmitt.

Mrs. Larry Sadler and children went with Mrs. David Sadler and Melody Saturday to visit with her family.

Mr. and Mrs. Johnny Crozier and children of Clovis visited in the community Saturday, with several friends.

Mrs. Waldon Bradley went to Farwell Friday to pick up Johnny and Stephen Scott when it looked like their father might have to re-enter the hospital, but they took them home Sunday when he got better and didn't require hospitalization. Mr. and Mrs. Carl Bradley and boys went with them.

Bonnie Swinney of Lubbock came up from Lubbock again Saturday to give a painting class. She and Mrs. Cliff Brown are sisters.

Mr. and Mrs. James Powell and children of Dimmitt visited Saturday afternoon with Mr. and

Mrs. Ezell Sadler, Mrs. Powell visited also with Mr. and Mrs. W. E. Loudder, Mrs. Ezell Sadler, Mrs. L. B. Bowden, and Alton Loudder, at the Loudder home and also again Sunday afternoon with them.

Seventy five attended Sunday School with 28 in Training Union Sunday.

Rain and drizzle Sunday and Sunday night amounted to almost an inch.

Wolverette Scrimmage Saturday Morning

Coach Dallas Clych has announced that there will be a scrimmage between the 1969-70 Wolverette Team and the Dimmitt girls basketball squad Saturday morning at 9:00 a. m. in the Springlake-Earth High School Gymnasium.

This will give the Springlake-Earth Wolverette fans the opportunity to view the 1969-70 team in action and give a sneak preview of the excitement expected in the coming basketball season.

There will be no admission charged to the scrimmage. The public is invited to attend.

AMONG THOSE WHO ARE ILL

A. M. Sanders entered the South Plains Hospital in Amberst Monday. He is reported to be improving.



LOVELY CHEERLEADERS, Bill Anderson, Billy Singleton, Dewane Fryar, and Travis Sura were on hand at the Pep Rally Friday afternoon to build up the spirit of the team, student body and community fans.

Services For Father Of Former Pastor Held Tuesday

Funeral services for Joseph A. Giles, 76, of 5309 23rd Street in Lubbock, were conducted Tuesday at 2:00 p. m. in the Calvary Baptist Church in Lubbock.

Giles, son of the Rev. Bruce Giles, former pastor of the First Baptist Church in Earth officiated, with burial in Resthaven Memorial Park under the direction of Resthaven - Singleton - Wilson Funeral Home.

Giles, a retired farmer, died Sunday at 9:12 p. m. in Lubbock Methodist Hospital.

Survivors are his wife, Tommie; four sons, the Rev. Joseph Bruce Giles of 5015 45th St. Truett and Donald, both of Aurora, Colo., and Robert C. of Albuquerque, N. M.; two daughters, Mrs. Roy Pharies of Loveland and Mrs. Bobbie Day of Albuquerque, N. M.; seven brothers, the Rev. A. C. Giles of Louisville, J. E. and Ray, both of Bridgeport, Horace of Portales, N. M., Homer and Leslie, both of Fort Worth, and Forrest of Weatherford; three sisters, Mrs. Florence Swain of Fort Worth, Mrs. Ruth Hawkins of Clovis, N. M., and Mrs. Lola

J & R PAINT & BODY SHOP

EXPERT BODY REPAIR AUTO PAINTING DU PONT

EXPERT AUTO GLASS

Body & Fender Repairs • Expert Refinishing

One Day Service On Auto Glass

John Stanford and Ronnie Hathaway

505 S.E. 3rd St. DIMMITT, TEXAS Phone 647-4426

The Blackstone

ONCE MORE FORT WORTH'S HOTEL OF DISTINCTION

- * FINE FOOD
Home of the original Black Bottom Pie
- * HAREM CLUB
Entertainment plus Arabian Nights decor
- * ROOMS AND SUITES
Completely remodeled, beautifully decorated
- * BANQUETS & CONVENTIONS
Facilities to accommodate 1,000

The Blackstone

Fifth of Main Street AC 817-332-7791

FORT WORTH

PARTY LINE

Mr. and Mrs. James Dempsey and children of Lubbock, Darla Nichols, and Mr. and Mrs. Gerald Inglis spent Sunday in the home of Mrs. Nat Bearden. Mrs. Dempsey is a daughter to Mrs. Bearden, and Darla Nichols a granddaughter.

Mr. and Mrs. Ray Kelley, Mr. and Mrs. J. A. Littleton Sr., and the A. K. Shelbys spent last week fishing at Falcon Lake.

Blake Kelley visited in the home of his grandparents, Mr. and Mrs. E. C. Kelley, Wednesday thru Friday.

Mrs. Beula Coker visited in the home of Mrs. Gladys Goodwin Saturday afternoon.

Plymell of Paradise, a half-sister, Mrs. Edna Hartsell of Floydada, 24 grandchildren and five great grandchildren.

LETTERS TO THE EDITOR

Albuquerque, New Mexico October 23, 1969

Dear Polly and Ross,

We are staying out here in Albuquerque as our oldest son is real bad sick. He has cancer in the veins of his heart. The Doctors have done all they can for him. Now he can not walk or use his left hand or see to read.

We will be at his bedside as long as he needs us. If anyone would like to send him a card, his address is John W. Williams, 309 Espejo, N. E., Albuquerque, New Mexico, 87112.

He went to school at Springlake prior to serving 20 years in the Navy.

SEED BANKING

with **Johnny Cottonseed**

see advertisement, this issue

REOPENED

AND

BACK IN BUSINESS

We Are Anxious To Serve

The Area With The Finest In Mexican Food.

El Nuevo Leal's Restaurant

Ph: 272-3294

1542 W. American Blvd. Muleshoe

BUY SELL CLASSIFIED ADS

Don't Forget!

To See **George Long**

For Your Automotive And Truck Needs Pontiac, GMC, Rambler, And Better Used Cars Rierson Pontiac

Clovis, New Mexico
Home Phone: 481-3876
Farwell, Texas

PARTY LINE

Mr. and Mrs. Eina Lehto of Aura, Michigan and Mr. and Mrs. Andrea Lehto of Chicago, Illinois are visiting in the home of the H. S. Hickmans this week.

Mr. Ted Herring and children of Hereford spent Monday and Tuesday visiting in the home of her parents the M. W. Messers.

FOR SALE: 60 foot, 3 bedroom mobile home. fin. Dick McNeill phone 257-2147, 10/27/2tc.

CALL US for castor harvesting Plainview 293-3247 or 293-3577, 10/23/3tc

FOR RENT or SALE: 2 bedroom house, washer and dryer connections garage, antenna. Call A. B. Odum after 5:30 p. m., 257-3488, 10/9/tfc

SEE M: FOR ALL Types of Insurance, Ivey Insurance-210 W. Bedford, Dimmitt, 7/17/tfc

SEWING MACHINE REPAIR SERVICE-all work fully guaranteed call Olton 285-2906, 7/17/tfc

FOR SALE-Pug Puppies AKC registered, champion bloodline, call 227-4031 or 257-3441, 8/7/tfc.

FOR SALE: G. E. Range, like new and a 1961 Chrysler automobile. Call 257-3884 after 5:00 p. m. 10/31/3tc

CALL **JOHNNY ENLOE**

Phone 257-3776

For All Your Cleaning Needs Your Local Representative For **JACK SPRATT JANITOR SUPPLY CO.** We Can Supply Your Needs For Business, Church and Home.

MONUMENTS

Winnboro Blue Granite White Georgia Marble and others Including Bronze for Memorial Park Specifications

See or Call Collect Percy Parson, Olton Phone 285-2621 or 285-2767 Frank Ellis, Muleshoe 272-4572

TRUCK SEATS EXCHANGED 15 MINUTE SERVICE

MCCORMICK'S AUTO SUPPLY AND TRIM SHOP

PHONE 385-4555 LITTLEFIELD

QUICKBALL PRYOR CO., INC.

Automobile Parts Supplies & Equip. P. O. Box 567 Earth Texas

HAMMONS FUNERAL HOME

Ambulance Service

Phone 385-5121 LITTLEFIELD TEXAS

FEEDERS GRAIN, INC. DAILY BUYERS FOR CATTLE FEEDERS

Federal Storage License 3-4451 We Can Use Your Grain **SUDAN LIVESTOCK and FEEDING CO.** Phone 227-5321 Sudan

BUSINESS and INDUSTRIAL DIRECTORY

COMMERCIAL PRINTING

EARTH NEWS-SUN

To Rent Assured Use **SAFETY DEPOSIT BOX** Protection

FIRST STATE BANK
Dimmitt, Texas

Your **BUICK OLDSMOBILE DEALER**

BROCK MOTOR
Muleshoe, Texas

TEXAS PRESS ASSOCIATION MEMBER

Harvey Bass Appliance

YOUR DEALER FOR • FRIGIDAIRE • RCA VICTOR • MOTOROLA

PHONE 272-3030 Muleshoe, Texas

JOB PRINTING

EARTH NEWS

SHOP FOR ALL YOUR OFFICE SUPPLY NEEDS AT **EARTH NEWS-SUN**

PHONE 257-2145 EARTH

Social PRINTING

Earth News-Sun

SWPS Company Expanding Its Area Development Department

Southwestern Public Service Company is expanding its area development department in an effort to offer additional services to communities and industry-seeking organizations in its service area.

The electric company has named Elvin Schofield of Amarillo to the post of industrial development consultant. In his new assignment, Schofield will develop industrial prospects for the service area on the basis of research data showing what types of industries can best utilize the resources, natural and human, of the region. In addition, he will work with various communities served by Southwestern to help them keep up-to-date the statistical data which is of interest to prospective industries.

Schofield joined Southwestern Public Service Company in Amarillo as a sales representative in 1963. For the past few years he has been responsible for the electric commercial cooking equipment in the company's Panhandle Chapter of the Texas Restaurant Association.

A 1969 graduate of West Texas State University with a bachelor of business administration degree, Schofield received the Wall Street Journal Student Achievement Award that year as the outstanding WTSU business student. He is a May, 1970 candidate for a Master of Business Administration degree at WTSU.

Schofield is a captain in the U. S. Army Reserve and served for more than 5 years as the commanding officer of the 974th Repair Parts Company, USAR, in Amarillo. He is also a director of the San Jacinto Lions Club in Amarillo.

Southwestern Public Service Company's area development department includes, in addition to Schofield, R. K. Owens, area development manager, Larry Miller, industrial development manager, and Sam A. Thomas, Jr., agricultural development manager. All members of the department are available to work with the communities and industrial development organizations in the company's four state service area.



ELVIN SCHOFIELD

Janita Blackburn Approved For American Colleges Book High School Honor Roll Announced

ABILENE. - Hardin - Simmons University has 26 students approved for listing in this year's edition of "Who's Who Among Students in American Universities and Colleges."

Of this group, two plan to graduate in December, 1969; 18 will graduate in the spring or summer of 1970; one is a master of arts candidate; and five are juniors.

Among the students on this list is Janita Blackburn, senior mathematics major from Earth.

Miss Blackburn, a beautiful and popular coed was selected as a candidate in the HSU Queen contest. She was recently named one of the five top finalists in the contest. The all-school balloting to name the Queen from among the five finalists took place Wednesday, October 29.

Miss Blackburn is the daughter of Mr. and Mrs. Troy Blackburn and a graduate of Springlake-Earth School.

J. W. Solis principal of the Springlake-Earth High School has announced the names of the students meeting the grade requirements for the A and B Honor Rolls.

Three seniors were named to the A Honor Roll, as were one junior, five sophomores, and two freshmen.

Named to the B Honor Roll were fifteen seniors, nine juniors, eight sophomores, and eleven freshmen.

"A" students were Cindy Barton, Terry Houchin, and Kathy Lee, seniors; Johnny Kelley, junior.

Cris Dent, Marian Dawson, Carl Sulser, Donna Lowery, Karen Hinchliffe, sophomores; and Darla Dear, Idenia Sales, freshmen.

"B" Honor Roll students included, Steve Sanderson, Mike Welch, Ricky Welch, Becky Martin, Janice Miller, Terry Ott, Danny Parise, Tresea Glasscock, Sharla Haberer, Craig Barton, Jan Blackburn, Terry Bridge, DeAnne Brock, Steve Busby, Lauree Earnest, Seniors.

Mike West, Sandra Henderson, Carlene Jones, Jerry Barden, Welda Barton, Kathy Bibby, DeAnne Cavitt, Ronda Clayton and Roberta Gaston, all members of the junior class.

Becky Littleton, Regina Moeck, Terrell Ott, Sherry Pittman, Hoyt Glasscock, Bruce Bridges, Janet Britton, and Chris Brock, all members of the sophomore class.

Brian Sanderson, Kim Welch, Lisa Orr, Vicki Wisla, Renee Jones, Tracy Lee, Mary Almagues, Bob Clevinger, Doug Freeman, Mike Jones, Page Gaston, all freshmen.

Baptist Church Has Layman Meeting

A layman's meeting for members of the First Baptist Church of Earth was held Monday morning at 7:00 a. m. in the Earth Community Building.

C. J. Humphrey of Amarillo, and a representative of the Panhandle Baptist Foundation, was speaker for the occasion. Humphrey told of a church near Grand Forks, Dakota that is striving to construct an activity center for men stationed at the military base at Grand Forks. The church there with Bob Bunk as pastor is doing its share to minister to these servicemen, but it needs \$33,000 to \$35,000 to construct the center. Churches who want to help he said are being asked to sign notes of \$1,000 and to pay the interest on these for five years in order that construction may begin.

Notes will be collected in cooperation with First Baptist Churches in this and other surrounding areas.

Week-end guests in the home of Mrs. D. M. Allen were her children Mr. and Mrs. Willis Allen and family, Mr. and Mrs. Arnie Lee Allen and family, Mrs. Naval Zaun, and Mrs. Francis Glasscock. Visiting Sunday night was Mrs. S. O. Ellis and son. Mrs. Ellis is a sister to Mrs. Allen.

Mr. and Mrs. M. W. Messer, Marianne and Doug and Vicki Sanders spent the week-end visiting in Midland. Saturday they attended a Halloween Carnival at which the Messers' granddaughter, Donita Lea, was crowned Queen of the Greenwood School.

Tackle Football Safety Rules City Council Has Called Meeting

AUSTIN. - Football is a game of emotions-for parents as well as players.

A parent may excitedly hold his breath while Junior returns the kick-off 75 yards in the last seconds of the big game to score the winning touchdown. It is not quite as lucky, the same parent may hold his breath anxiously as the pileup on field dissolves and he discovers that it is Junior lying there in a heap on the turf.

Football, like all "contact sports" does carry certain inherent risks of injury, reminds the Texas Safety Association, but proper training, equipment and supervision can improve the young ball player's chances to avoid injury on the field.

Head and neck injuries are most likely to be serious or even fatal-there were 36 fatal football injuries reported in 1966, 26 of them involving high school age players. The most important piece of protective equipment worn by the football player is the suspension helmet, complete with face guard, the organization pointed out.

Helmets should be well-fitted and of top quality. Face guards have been proven effective in reducing dental damage and broken noses, but have also increased chances for another type of injury-damage to the spinal cord. If the face mask is shoved upward with sufficient force, the rear edge of the helmet will be jammed down on the back of the neck, possibly resulting in a crushed spinal cord. A poor fitting helmet increases the chances for this type of injury.

Adequate protective equipment is a must in preventing unnecessary sporting accidents, but many high schools still outfit their players in showy, expensive uniforms, while the protective equipment underneath is of poor quality and fit. Scrubs and junior varsity players should have the same high-grade and well-fitted gear as the varsity.

One step toward reduced injuries on the gridiron is an experienced trainer. Since the most common type of injury is damage to the knee and ankle, it is important that ankles be taped or wrapped carefully prior to each game and practice session. Estimates show that one out of four high school players will experience some form of injury to the highly vulnerable knee or ankle during his career.

Artificial turf, now finding favor in many areas, is currently being evaluated and in the opinion of some authorities promises to reduce certain injuries.

A number of football fatalities and injuries occur long before the season ever opens-during late summer or early fall training. Held during the hottest time of the year, the practice sessions should be scheduled during the coolest hours of the day since heat stroke and heat exhaustion are major problems in preseason workouts. For the first few days of practice, the team should be clad in shorts and tee shirts.

The old myth that a football player should only rinse his mouth with water, never drink it during practices and games, should be punted across the nearest goal post, TSA says. During rigorous practice on a hot day, a boy may lose as much as 10 pounds. This represents five quarts of perspiration. Such dehydration can lead to heat exhaustion, or even worse, heat stroke, if the vital fluids are not continually replaced. A mild saline solution of two teaspoons salt per gallon of fruit-flavored water makes a good fluid replacement. The liquid should not be served ice cold,

however, and should be taken in small quantities at frequent intervals.

Probably the most vital rule to follow is making sure the player is in good physical condition to participate in the sport. A careful examination by a qualified physician is a must.

The foundation of fitness is proper diet and plenty of rest-two elements strictly under the control of the parent. See to it that he gets 8 to 10 hours of sleep and three full meals every day, seven days a week.

Boys of high school age have size, speed and power, but they have not yet reached their peak of stamina, skill and endurance. They tire more easily than do mature college and pro players and the majority of injuries occur when the player is tired and vulnerable. It sometimes may not be easy for the coach to remove an important-but exhausted-player from the game, but it may be necessary for the safety of the player.

Parental interest - at home as well as on the sidelines - is the key to a safe and fun-filled football season. Even if Junior is the team's "number one bench warmer," parents can feel a little easier knowing everything possible is being done to insure his safety.

Members of the City Council met October 27 for a called meeting at City Hall.

The purpose of the meeting was to discuss joining other West Texas towns in filing a protest with the Railroad Commission in regard to Pioneer Natural Gas Company's request for a gate rate increase.

The City Council, by unanimous vote decided to join the other cities in filing a protest provide cost doesn't exceed \$1.00 per meter, if it should exceed the above amount the council will meet to reconsider action to be taken.

At present there are twenty-five towns supporting this protest.

Present for the meeting were Mayor Pro-Temp, Bill Bryant, Alderman, Neil Pounds, Doug Parish, H. S. Hickman, and Bob Belew. Also present was Mrs. E. R. McAlpine.

be "First Aid" taught by Bill Morgan presented for this weeks program a briefing on artificial respiration and the different types of bleeding and how it can be stopped. These and other subjects will be explored more thoroughly at the next meeting.

The next scheduled meeting of Troop 614 will be Tuesday, November 4, at 6:30 p. m. at the Earth Scout Hut.

EMPLOYER TROOP PLAN "SPOOK HOUSE"

Explorer Troop 614 met Tuesday, October 28 at 8:00 p. m. in the Pioneer Natural Gas Office.

The group discussed and made plans for a "spook house" at the Halloween Carnival, to be held Friday night, October 31.

Many ideas were presented, and preparations were made for obtaining the various things needed for the spook house.

Boys present for the meeting were Greg Slover, Carl Sulser, Johnny Kelley, Kent Parish, Tony Barton, Danny O Hair, Jimmy Littleton, Samal Lewis, and Jerry Barden.

Dod Ellis of Monet, Missouri and Mr. and Mrs. J. A. Littleton Jr. and children were guests in the home of the L. A. Anglin, Sunday.

Mr. and Mrs. Charles Packard of Hereford visited in the home of the John Welch Sunday.

Mrs. Packard is a daughter to the Welch.

Mrs. Kathleen Young of Amherst attended church services with the Joe Hills and visited in their home Sunday afternoon.

HPRF Study Indicates Land May Be "Farmed To Much"

Harvest results from the first grain sorghum minimum tillage study at the High Plains Research Foundation indicates that the High Plains area probably does not need to be "farmed to death" to maintain high yields.

In this study, harvest results showed little difference between sorghum yields in the plots where seedbed preparation was done the conventional way and where seedbed preparation consisted only of one chisel down the middle of the old row where cotton was planted the preceding year. This was done to permit water penetration.

Dennis Mooney, Foundation researcher, said the plots in which seedbed preparation included mold board, disking, floating and listing, yields averaged 8,301 pounds per acre. In the plots where seedbed preparation included only the chiseling prior to planting yields was 8,103 pounds per acre. This method of seedbed preparation could save the High Plains farmer approximately \$15.00 per acre.

In plots where no seedbed preparation was done, the yield averaged 7,298 pounds per acre, Mooney said.

These tests were conducted on cotton stubble crop land. Mooney said the difference in the chiseled and conventional tilled plots compared to the no

tillage method was moisture stress, due to the inability of the water to penetrate in the unchiseled plots. "You could see it while it was growing. The plots that were not chiseled did not take the water and showed moisture stress through the entire growing season," he said.

"The plots had no cultivation after planting", Mooney said. A mixture of Paraquat and Propazine was used for weed control. The Paraquat was used as a contact herbicide for immediate control and the Propazine was used for residual season long control. Mooney said the chemicals offered "good" season long weed control. He pointed out that the plots with minimum tillage did have a few more weeds than the conventional preparation method, "and this could have contributed to yield differences," he said.

The sorghum was planted May 22 on flat land with 150 pounds of nitrogen per acre used in a side-dress application.

NOTICE

THE LAW FIRM OF KIRBY, RATLIFF & SANSOM

Announces the change of location of their office to 206 West 3rd St. Littlefield, Texas.

Jerome W. Kirby
Louis M. Ratliff, Jr.
Ted L. Sansom

PARTY LINE

Week-end guests in the home of the Joe Hills were Rossie Logan and Lena Louie of Tulsa, Oklahoma. Rossie Logan and Lena Louie are sisters to Joe Hill.

Troop Studies First Aid

Seventeen members of Boy Scout Troop 614 met Tuesday night at the Scout Hut in Earth for their weekly meeting.

The meeting was called to order by Scout Lee, Senior Patrol Leader, followed by the group reciting the Pledge of Allegiance.

For the next several meetings the topic for the programs will

10¢ SALE 10¢		
White Swan Biscuits 12 Count 10¢	Q & Q Vermicelli Box 10¢	Chore Girls Each 10¢
Big Mike Dog Food Can 10¢	White Swan Salt Box 10¢	Valley Sweet Peas 303 10¢
Wapco Beets Can 10¢	White Swan Hominy Can 10¢	Bananas Lb. 10¢
Red Bird Viennas Can 10¢	White Swan Tomato Sauce Can 10¢	Hereford Tortillas 12 Count 10¢
2 FOR THE PRICE OF 1 PLUS A DIME		
Respond Dial	Hand Lotion 69¢ Size	2 For 79¢
	Deodorant Spray \$1.00 Size	2 For 1.10
Ground Chuck Lb. 66¢	Sirloin Steak Lb. 87¢	
B & W SUPER MARKET		
Earth - Come shop and save with "Skeeter" and Paul - Earth PRICES GOOD THURSDAY THROUGH WEDNESDAY We Give S&H Green Stamps--double on Wednesday		

PRE CHRISTMAS SALE

FREE LABOR WITH PURCHASE OF MATERIAL IN STOCK AND SPRING PLEATED DRAPERY. BEGINNING THIS WEEK TO RUN THRU NOVEMBER 30th

We Also Make PINCH PLEATED DRAPERY, SLIP COVERS, and BEDSPREADS.

CHRISTINES DECORATING SERVICE

YOUR SUN-X DEALER
1011 West 14th Clovis, N.M. 763-5283

TO KEEP YOUR CATTLE IN TOP CONDITION, USE....

BEEFMASTER LIQUID FEED

MANUFACTURED BY PRODUCERS GRAIN CORP.

BEEFMASTER LIQUID FEED IS AVAILABLE AT:

DIMMITT WHEAT GROWERS, INC.

Phone 647-2141
DIMMITT