



The Earth News-Sun

A CONSOLIDATION OF THE EARTH NEWS & EARTH SUN, OCTOBER 12, 1966

YOUR Vote Counts!

But it counts only if you cast it!

Only YOU can do it!

VOTE! TUESDAY!

VOLUME 13

10 CENTS

EARTH, LAMB COUNTY, TEXAS, THURSDAY, NOVEMBER 3, 1966

12 PAGES

NUMBER 12

★★★★★★★★
★ **NOSIN...** ★
★ With Polly ★
★★★★★★★★

I am a tired Democrat who disagrees with many of the give-away programs that have seemingly killed the initiative of the American people to excel and be better than the next guy, and has thusly dampened their ambitions and created instead this "Why Should I" attitude.

NOSIN'

It is with much regret that we lose Rev. and Mrs. Lindley from our midst.

NOSIN'

Harvey, Karen, and Mimsy Kendrick are wearing happy smiles these days, now that they have at last been permitted to bring their baby boy home.

Brooks-Adrian Winners In Weekly Contest

Upsets in area football games perhaps caused contestants in the local football contest to fail to have one completely correct entry ballot.

NO ZOGI SHOW!!!

Earth Lion Boss, Fred Clayton announced this week that the local club had cancelled the great Zogi Variety show due to be shown here tonight.

LARGE VOTE EXPECTED TUESDAY IN GENERAL ELECTION

Interested voters from all walks of life are expected to go to the polls and vote in the general election on Tuesday, November 8.

Polks will open at 8 a. m. in Earth at the community room in the City Hall and will close at 7 p. m.

In Springlake two polling places will be set up. For precinct 17 voters, the voting place will be the community room with R. L. Byers as election judge.

Senior Play Brings \$360

Approximately \$360 was taken in at the senior play last Tuesday, when the local senior class presented the hilarious three act comedy play, "Brides To Burn."

Last Rites Held For Former Resident

Funeral rites for Raby Kelllogg of Midland were held at 2 p. m. Thursday in a Church of Christ in Midland.

Kelllogg died Tuesday at 10 p. m. following an apparent heart attack.

Springlake Baptist Church Revival Slated November 6-13

A week long revival is slated to begin Sunday, November 6 at the First Baptist Church in Springlake, and will continue through Sunday, November 13.



BOB HARRIS



DON LARKIN



END OF GRAIN HARVEST IN SIGHT... Pictured above is a pile of grain bought by the Farm Chemical Company in Earth. Area Farmers say the harvest is about 98 percent complete.

Earth City Council Adopts Resolution Opposing Amendment No. 1 on Ballot

The Earth City Council today adopted a resolution opposing Amendment No. 1 on the November 8 general election ballot.

Amendment No. 1 would, if passed, alter the Texas Constitution to permit 1 and designated by the owner for agricultural use to be assessed for all tax purposes on consideration of only those factors relative to such use.

Dead is Joe Ventura Dominguez of Dimmitt. The two women receiving injuries were Mrs. Lena Hite of Earth and Mary Cristin of Dimmitt.

The four people involved in the wreck were rushed to the Castro County Hospital where Dominguez, driver of a '59 Rambler stationwagon, died about six hours later.

Three Car Accident Kills One, Injures Local Woman

A three car accident occurring about 9.8 miles South of Dimmitt on Highway 385 Sunday at 6:30 p. m. resulted in the death of one man and injury of two women.

on with a second Southward bound car driven by Gonzales, traveling behind the Hite car. Snider said all three cars were total losses.

Mrs. Hite was returning from Amarillo where she had been called to the bedside of a brother who was injured over the weekend.

Salad Supper Set For November 11 At School

A salad supper will be served in the school cafeteria on Friday, November 11 just prior to the kickoff of the Wolverine-Kress game in the Wolverine Stadium.

Two local clubs have combined their efforts to bring you the best salad supper ever.

The proceeds will be used to finance worthy projects within the community.

Two Recent Break-Ins Result In No Losses

Two recent resident break-ins, one in Earth and the other in Springlake, resulted in no loss in household items and no one hurt.

The first break-in was reported to have occurred at the T. B. Dyer residence in Springlake Friday week.

The Dyers awoke at 1 a. m. to find a man in their bedroom. They called the Deputy Sheriff and held the man captive until the Deputy arrived.

A second break-in occurred Wednesday, October 26, at 11 a. m. at the Richard Mitchell residence on NE Second Street.

Noticing her husband's gun by the door where he had left it the night before after cleaning it, she picked it up and proceeded to the bedroom.

She continued, "I guess he was as scared as I, for he ran to the back door only to find it to be locked.

In his effort to unlock the door he had to empty his hands, throwing down the articles he had gathered up. He succeeded in unlocking the door, and departed in a high run.

Mrs. Mitchell said she had locked all outside doors except the front door when she left for the grocery store.

Springlake Lions Gross \$384 In Turkey Shoot

The Springlake Lions Club grossed \$384 from the turkey shoot Saturday, north of Springlake.

Approximately 40 turkeys were given away during the all-day turkey shoot.

The proceeds will be applied to the Lions Fund to be used for worthy projects in the community and to help with the crippled children's home at Kerville.

CONSTRUCTION SLOWS DOWN IN EARTH AREA

Two building permits to be used for residential improvements were issued this month in Earth.

The two permits totaled \$1,450.

TUESDAY IS AN IMPORTANT DAY

Tuesday's general election looms as one of the most important voting days ever to occur in a so-called "off year" when the presidential race is not on the ballot.

Political observers, viewing the light turn-out in the Spring primaries, are justifiably alarmed about the prospects of a small vote.

Their concern is mirrored by statistics. Since 1936, the average turn-out in a non-presidential election has been a dismal 33.4 percent of the eligible voters.

This should not be the case this year. Next Tuesday, the fate of 16 Constitutional Amendments will be determined by you.

Next Tuesday, a spirited U. S. Senate race will end—a race in which your vote must last six years.

Tuesday, all of our State Senators will be selected, due to re-districting.

And next Tuesday, voters will determine their county's strength at the 1968 State political conventions. This fact too often is overlooked.

Your vote is yours alone; no one else can cast it for you. If you don't use it, it is lost. Your voice in the future conduct of our state and nation is muffled.

Take time Tuesday to vote.

And, if you are going to be out of the county Tuesday, remember that Friday, November 4 is the last day you can cast your absentee vote.

Pig Sale Grosses \$9659

The local pig sale, held in Earth last Wednesday, October 26, grossed a total of \$9,659. The 310 weaning pigs sold at an average of \$31 each.

H. D. Tucker of Wilson had the Reserve Grand Champion pig of the show. It was the highest seller, selling for \$150. Because of the high quality of pigs selling in Earth, buyers came from as far as San Antonio to buy pigs at the local sale.

The sale was a great success, with a much larger turnout than expected. The breeders selling and the number of pigs sold are as follows: Ed Elliot, Littlefield, 12; Hill-Branch, Lazbuddie, 18; Bob Phipps, Earth, 14; Brad Trieder, Lazbuddie, 13; Charles Axtell, Earth, 28; O. M. Cleavinger, Earth, 2; Ken Dawson, Earth, 21; Jerry Townsend, Earth, 2; Leland Dear, Springlake, 8; Lonnie Dear, Spring-

lake, 16; Bobby Redwine, Lazbuddie, 7; Randy Washington, Springlake, 3; H. D. Tucker, Wilson, 25; Kenneth Cudley, Wilson, 16; Waymon Lewis, Littlefield, 22; Foy Dale and Danny Clark, Lazbuddie, 18; Dale Montgomery, Crosbyton, 14; and Jerry Jones, Earth, 59.

Those assisting in the sale were auctioneers, Mikey Dent and assistants Doug Lewis and L. D. Henderson. Clerks for the show were Harold Miller, Carl Anderson, Thurman Lewis; arena men were Archie May, Olton, and L. D. Henderson of Earth.

The local PFA mothers provided sandwiches for the sale and the following mothers worked in the concession stand: Mrs. Leon Foster, Mrs. Joel Jones, Mrs. Frank Jackson, Mrs. W. L. Barton, Mrs. Carl Jones, and Mrs. Ed Townsend. The concession stand profit was \$96.

The sale was a great success and it is hoped there will be many more like it in the future. Special thanks goes to all who assisted in the show.

Taylor's Win-Free Trip

Mr. and Mrs. C. O. Taylor of Taylor Furniture will leave November 11 for nine days in Maui and Honolulu, Hawaii.

The group will leave Lubbock via Pan American chartered flight with a stop in Los Angeles, then on to the Hawaiian Paradise Island of Maui, arriving in the late afternoon.

General Electric's all expense paid trips are awarded annually to those dealers in their group divisions achieving the highest percentage of their individual quotas in excess of 100%. This is the second of these trips awarded the Taylors during their absence.



LOCAL SCOUTS RECEIVE EAGLE RANK during the fall Court of Honor, Sunday, in the First Methodist Church in Lubbock. The nine receiving the rank were front row left to right, Danny O'Hair, Johnny Kelley, and Ricky Welch. Back row: Thomas Mann, Gary Kelley, Kelly O'Hair, and Eddie Jones, all of Earth, and Elbert and Delbert Ridd of Post, formerly of Earth. Back row is pictured Travis Jaques, scoutmaster.

The EARTH NEWS-SUN



Published at Earth, Texas 79031 every Thursday except the first Thursday following Christmas.

Entered as Second Class Matter at the Post Office at Earth, Texas 79031, October 1, 1954--Under Act of Congress March 3, 1879.

SUBSCRIPTION RATE
 Earth and Trade Territory, per year, \$3.50
 Elsewhere in United States, Per year, \$5.00

CLASSIFIED RATES
 6¢ per word, first insertion, 5¢ per word thereafter--60¢ Minimum.

ADVERTISING RATES GIVEN ON REQUEST

ROSS AND POLLY MIDDLETON-----Publishers

CENSUS REPORT SHOWS...

342 Farms Lost in Lamb County Past Five Years

How do you keep 'em down on the farm?? The answer to this isn't an easy one. We note the decline in small family farms now evident in Lamb County, as the latest census report confirms that 342 farms were lost in Lamb County between the years of 1959 and 1964, according to the United States Department of Commerce.

The 1964 figure, just released, is the first such census since 1959, when this county could count 1,636 farms. In 1964, a total of 1,294 farms were counted in Lamb County.

At the same time, however, the census shows there is more land being farmed now, the value of the land is up as is the income from farming.

In 1959, there were 637,481 acres in farming in this county, compared to 736,773 acres in 1964.

Average size of farms was up from 339.7 acres in 1959 to 569.4 acres in 1964.

Values, average per farm, was up from \$96,521 to \$177,588. Average value per acre was up from \$265.36 to \$311.96.

Some other important facts shown in the new census are:

1. Value of all farm products sold by farms in the county in 1964, \$47,796,504; in 1959, \$42,241,098.
2. Value of all crops sold by county farms in 1964, \$35,800,463; in 1959, \$35,457,943.
3. Value of all livestock and livestock products sold by county farms in 1964, \$11,990,842; in 1959, \$6,783,155.

Information obtained for the first time in an agricultural census indicated the amount of income received by the county's farmers from recreational sources as well as data on the use of pest control chemicals in the county in 1964.

A census of agriculture is taken every five years, ending in "4" and "9" to gather information on the nation's agricultural resources and production. The data is needed to make decisions affecting many segments of the U. S. economy. The 1964 farm census was the 18th in a series that began in 1840.

Among other facts contained in the census are the number of farms by size, type and economic class; the number of farms operators by method of tenure, age, color, off-farm work, and number of school years completed; land in farms by use and land-use practices; data on equipment and facilities; farm expenditures; number of farms reporting poultry and livestock production and those reporting crop production by acres and quantities as well as sales.

Bob Price Visits In Springlake Saturday

Bob Price, candidate for U. S. Representative for the 18th District, made a short stop in Springlake Saturday around 5 p. m., where he met area supporters at the home of Mr. and Mrs. James Busby on Highway 70.

Price spent most of the day Saturday visiting in Lamb County.

Price told his audience what had gathered to meet him that he became interested in politics after he saw so many things taking place in this country that were contrary to his beliefs, and he decided to try to get in and do something

This Week's Good Guy

Tony Barton, son of Mr. and Mrs. Ardis Barton, was selected Good Guy of the Week by members of the Junior High School.

Tony was selected because of his good sportsmanship. The Good Guy contest is sponsored each week by the National Junior Honor Society.



TONY BARTON

Albert Lindley Moving To Petersburg

Rev. and Mrs. Albert Lindley will be leaving Thursday for Petersburg where he will pastor the First Methodist Church there.

Rev. Lindley has pastored the Earth First Methodist Church for 3 years and 5 months, coming here from the Overton Methodist Church in Lubbock.

Replacing Rev. and Mrs. Lindley are Rev. and Mrs. Walter Driver from the Plains Methodist Church.

They will also be moving on Thursday.

Booster Clubs See Film

The WAC and Booster Club met Monday with the coaches to view the film on the Sudan-Springlake-Earth game.

Coffee and cookies were served prior to the two groups dividing for their business meeting.

Approximately 30 persons attended the meeting.

AMONG THOSE WHO ARE ILL

Phil Raught, local Pioneer Natural Gas Office Manager, was dismissed from the Plainview Hospital Saturday, following five days hospitalization suffering from strip throat.

Mrs. Ed Blair was released from the Methodist Hospital in Lubbock Sunday afternoon. She is thought to be improving quite speedily.

Mrs. Troy Byers entered the South Plains Hospital in Amarillo Friday. She is reported to be improved.

Mrs. Clarence Hamilton returned recently from Athens, Georgia where she and her brother Dick Whitworth of Dallas, visited their parents, Mr. and Mrs. H. C. Whitworth.

about it.

Among those present to meet Mr. Price and his companion were Tom Reece, Bill Braden, Harvey Miller, Ross Middleton, Mrs. Norman Sulser, Bill Mann, Mr. and Mrs. Rob Simmons, Floyd Crawford, Ernest Goforth, Ed Orr, Jim Davidson, Mr. and Mrs. Buddy Hedges, Perry Martin, and hosts, Mr. and Mrs. James Busby and Cynthia.

ON THE BASIS OF NATIONAL STUDIES... Installment Debt in County Estimated At \$890 Per Family

In most parts of the Country, as in Lamb County, a little thought is being applied to the amount of installment debt local residents are shouldering.

Having increased year by year the amount of automobile purchases and other consumer goods, the scale has risen to an all-time high.

Not that local residents have been going over their heads, for such is not the cause, the figures show. They appear to be well able to carry the load.

This growth in consumer credit is part and parcel of the general change in buying habits in the United States, points out the Federal Reserve Board. As of the middle of this year, it reports, installment credit in the nation reached \$70.2 billion, as compared with \$59.4 billion in June, 1965.

For the average family, it amounted to more than one-seventh of its net income, after taxes.

In Lamb County on the basis of the national studies, the amount of installment debt outstanding is estimated at \$890 per family.

If people have steady jobs and their income keeps rising, as it has been in recent years, they are in a position to handle bigger debt loads than they were before.

TRI-COUNTY SAVINGS & LOAN

Federal Insurance INCREASED on savings accounts TO

\$15,000

YOU Receive DIVIDENDS Per Annum

5%

... Funds In By The 10th, Earns From The First AND ...

\$15,000 Federal Insurance on Savings Accounts

AT

Tri-County SAVINGS AND LOAN ASSOCIATION

P. O. BOX 528 MULESHOE, TEXAS

INSURED
Up to
\$15,000

NOW'S THE TIME TO BUY!

A NEW GAS RANGE OR DRYER

The prices on many things have gone up. But not on Gas appliances, as yet. In fact, Gas ranges and dryers are bigger bargains than ever right now because your Gas Appliance Dealer is not only offering special low prices but is making higher trade-ins, to boot.

So Now is the time to buy while you can still save as perhaps never again on clean, cool-cooking Gas ranges and fast, economical Gas dryers. Visit your Gas Appliance Dealer today. Look for the special price tags that mean savings like you may never see again.

See These Progressive Gas Appliance Dealers

WHITE AUTO STORE

TAYLOR FURNITURE

GAS MAKES THE BIG DIFFERENCE . . . costs less, too.

TEST YOUR SKILL WEEKLY BY

PLAYING FOOTBALL

EASY TO DO-----WIN PRIZES

Play Ball With The WOLVERINE DRIVE IN

1st Prize will be a Sunday Dinner for 4 and 2nd Prize will be Dinner for 2.

Fill out entry blank below and bring it to the DRIVE IN before deadline 4pm each Friday before game time.

Black out the team you do not want to win, and on the tie breaker, put in final score of both teams. Prizes become void if not used the following Sunday after winning names appear in News-Sun.

NAME _____

ADDRESS _____

CITY _____

GAME TO BE PLAYED NOVEMBER 11, 1966

DIMMITT _____	FLOYDADA _____
SUDAN _____	FARWELL _____
LAMESA _____	BROWNFIELD _____
LITTLEFIELD _____	LEVELLAND _____
HEREFORD _____	TULIA _____
TAHOKA _____	PLAINS _____
MULESHOE _____	CANYON _____
RALLS _____	SPUR _____
ANDREWS _____	MONAHANS _____
LAZBUDDIE _____	HART _____

Tie Breaker-----Total Score

WOLVERINES _____ KRESS _____

Make Plans Now For Good Planting Seed In 1967

Right now is the time for cotton producers on the Plains to begin thinking about a supply of good planting seed for 1967, while they still have most of the 1966 crop from which to choose.

This is the advice of Dr. Levon Ray, agronomist at the South Plains Research and Extension Center north of Lubbock. Ray says special care in the selection and handling of planting seed from this year's crop will be even more important because of the early freeze and the high incidence of verticillium wilt, angular leaf spot and bacterial blight.

Research has consistently and repeatedly proven that good planting seed is near the top among factors which influence both yield and quality in cotton production. Tests have shown as much as \$30 per acre additional income from good, strong, varietally pure planting seed.

First, Ray says producers should arrange to get seed from cotton in the most mature, disease free field available.

Second, the seed roll at the gin should be dumped before this cotton is ginned. It is not possible to maintain varietal purity in any other way, he cautioned.

Third, in processing, the seed should be graded more closely than in normal years. This may result in cutting as much as 50 to 60 percent of the lighter seed in some cases, but the seed loss is not so great when it is considered that by close grading the amount of seed needed for planting will be reduced.

Fourth, the seed should be properly treated and stored under dry conditions to prevent heating and loss of germination.

Ray points out that verticillium wilt does about the same damage to seed as an early freeze. If seed from wilt-infested cotton is acid delinted and treated, this disease will not be carried over to the next year's crop, he said.

However, this does not hold true for seed from fields infested with angular leaf spot or bacterial blight, Ray warns. These diseases can be carried in planting seed regardless of delinting and chemical seed treatment, and seed from cotton infected by either leaf spot or blight should never be saved for planting.

It is difficult to estimate what the supply of planting seed may be in 1967. There will be some farmers whose crop this year is not suitable for saving seed for one or all of the above reasons. And seed breeders themselves will in some instances be required to cut a high percentage of their certified seed as they are processed in order to maintain quality standards.

The unknown quality, though, is the amount of planting seed in the farmer's barn. It is wide knowledge that not too many farmers saved planting seed from the 1965 crop, but most are thought to have had a large seed supply at the beginning of the 1965 season, and some of this is probably still on hand.

Don Larkin Attends State Baptist Meeting in Dallas

Don Larkin, pastor of the First Baptist Church in Springlake is currently attending the Texas Baptist Convention in Dallas this week.

He recently returned from a revival meeting at Parkplace Baptist Church in Wichita, Kansas. He reported a successful meeting.



WEARING A SOUTH OF THE BORDER EFFECT accompanied by a devil faced companion, this talkative twosome came "trick or treatin'" Monday night ready to talk folks down if no treats were available...

Cotton Quality Lower Than Week Before

Cotton classed at the USDA Lubbock Classing Office during the week ending October 28th was somewhat lower in quality than cotton classed the previous week, according to W. K. Palmer, in charge of the Lubbock Cotton Classing Office.

Cotton harvesting on the South Plains continued to increase daily as more machine strippers began operating. Approximately 4,000 samples were received Friday at the Lubbock, Brownfield and Lamesa Classing Offices.

The Lubbock office classed 3,700 samples during the week ending Friday, October 28. This brought the total classed for the season to 12,700 compared with 49,000 by the same date last year.

Middling made up 32 percent of the cotton classed, Strict Low Middling 15 percent, Middling Light Spotted 30 percent and Strict Low Middling Light Spotted 12 percent.

Average staple length declined sharply during the week and averaged approximately 15/16 of an inch. The average staple during the previous week was better than one inch.

Thirty percent of the cotton was one inch and longer last week compared to 49 percent the previous week. Micronaire readings also declined. Seventy-six percent of the cotton "miked" in the Lubbock office was in the desirable category of 2.5 and better. The previous week 86 percent was in this category.

The Consumer and Marketing Service of the USDA reported light trading in the new crop cotton with prices steady. Average prices for the most

predominant qualities in the 3.5 to 4.9 micronaire range were: Middling 29/32-19-55, Middling 15/16-20 00, Middling 31/32-20 60, Strict Low Middling 29/32-7 75, Strict Low Middling 15/16-18 25, Strict Low Middling 1/32 18 65, Middling Light Spotted 29/32-17 95, Middling Light Spotted 15/16-18 40 and Middling Light Spotted 31/32-18 90.

Prices paid farmers for cotton-seed ranged from \$65 to \$70 per ton.

Lamb County Added To Labor Survey

Lamb County is one of 47 areas throughout the U. S. recently added to those sampled each month by the Bureau of the Census to measure the rates of employment and unemployment in the Nation, according to Director Francis H. Wilmer of the Bureau's Denver regional office.

Monthly labor statistics are sampled by the Bureau for the U. S. Department of Labor's Bureau of Labor Statistics. Census interviewers call upon randomly selected households in taking the survey. By increasing the number of sample areas, the Bureau expects to provide improved labor force statistics.

Interviewers also obtain information on other subjects

South Plains College Tex-Anns Have Pre-Season Review Tuesday

Levelland--A pre-season review of the South Plains College Tex-Anns was held in the college gymnasium at 8 p. m. Tuesday, November 1, according to Mrs. Myrtle Lucke, director.

Invitations were extended to SPC coaches, basketball players, parents of Tex-Anns, close friends, the press, and college president, Dr. Marvin L. Baker.

Freshman and Sophomore groups did routines, officers performed, and all sections did routines together.

Members and Mrs. Lucke were hosts for a hospitality immediately following the performance.

Members of the 1966-67 Tex-Anns are Olga Bowers, Jo Ann Moreland, Janice Ramsey, Betty Shabutt, Vickie Wil-

liams, Barbara Garrett, Judy Reeves, Becky Reid, Gayle Price, Pat Harper, Donna Schoenrock, Libby Tubb, Connie Dennis, Carolyn Platt, and Rickie Williams, Levelland; Connie Reed, Floydada; Gayland Weed, Morton; Doylene Davis, Goodland; Jackie Parrish, Springlake; Gayle Gunter, Olton; Debbie Mathis, Fluvanna; Jo Lynn Flowers, Miami; Carlene Benson, Lamesa; Jan Martin, Judy Roberts, Hobbs, N. M.; Donna Colvin, Andrews; Cathleen Howard, Whitarral; Julia Childs, Betty Hutchins, Post; Pat Rabon, Eddy; Karen Cannon, Florida; Beverly Armwine, Sundown.

Officers are Libby Tubb, captain; Gayle Price and Carlene Benson, lieutenants; Beverly Armwine is Tex-Ann manager.

Lamb County 4-H Club Winners At State Fair Named

Lamb County 4-H members exhibited four steers and 12 lambs at the State Fair of Texas October 17-21.

Rodney Bowling, Sudan 4-H Club member, exhibited the Reserve Champion Angus Steer of the Junior Beef Show. Rodney is the son of Mr. and Mrs. Marvin Bowling of Sudan.

Marlana May, daughter of Mr. and Mrs. Archie May of Olton and an Olton 4-H Club member exhibited the Reserve Champion medium-wool lamb.

Rodney Bowling's steer was second place in the middle weight Angus division and went on to achieve Reserve Champion honors. Rodney's steer was bred by L. C. Jennings of Copperas Cove, Texas.

Other 4-H club members exhibiting steers were Tracy Bowling, 5th place Angus; Stephanie

and Danny Carter, whose parents are Mr. and Mrs. Don Carter, exhibited 19th and 20th place lightweight Angus. They are members of the Amherst 4-H Club. Rodney Logsdon, son of Mr. and Mrs. Buddy Logsdon and a Littlefield 4-H Club member exhibited the 5th place Dorset Cross. Marlana May had first place Southdown, Reserve Champion and 4th place Hampshire Lamb. Marlos May 2nd place Dorset and 2nd place Southdown Cross. Melita May exhibited a Suffolk Cross. They are the children of Mr. and Mrs. Archie May and Olton 4-H Club members. Bruce and Brad Bridges, Springlake 4-H Club members exhibited 3 Southdowns and 1 Hampshire placing 7th, 10th, 20th and 23rd. They are the sons of Mr. and Mrs. John Bridges of Springlake.

First Screwworm Case In Lamb County Confirmed

The first screwworm case in Lamb County for 1966 has been confirmed, Agricultural Agent Buddy Logsdon reported.

The fall screwworm outbreak such as population characteristics and housing, for example during the monthly surveys.

Interviewing in this area started during September and October.

Interviewers who will visit sample families in this new local area include Mrs. Rosemary McNeese of Amherst.

continued for the 6th consecutive week when 38 Texas counties had 123 confirmed cases. This brings the past 6 weeks total to 679, the largest number of cases reported since 1963.

Livestock producers in the county are urged to continue their annual inspection activities and to collect and mail specimen worm samples to the Screw-worm Extermination Laboratory at Mission. Collect specimens from all wounds

THE RAIN ON THE PLAIN CAN BE A SPRINGTIME PAIN!

... So Fertilize This Fall!

Spread on Smith-Douglass Pelleform fertilizer with TREL this fall. Then you won't have to worry about spring rains or soft, muddy fields.

See us for a custom application, and avoid those rain-on-the-plain pains next spring!



EARTH FARM SUPPLY

PHONE 257-5941 EARTH

BUSINESS and INDUSTRIAL DIRECTORY



MURRAY'S MULESHOE JEWELRY

To Rest Assured use SAFETY DEPOSIT BOX Protection

FIRST STATE BANK
Dimmitt, Texas

Social PRINTING

Earth News-Sun

Johnson Furniture Muleshoe, Texas

LA-Z-BOY

Rocking Lounging TV Viewing Full Bed Reclining

Johnson Furniture Muleshoe, Texas

Your Dealer For
MAYTAG
ZENITH
ADMIRAL
KELVINATOR
KITCHEN AID

JOHNSON-POOL FURNITURE Muleshoe

Quality PRINTING

EARTH NEWS

Your BUICK OLDSMOBILE DEALER

BROCK MOTOR Muleshoe, Texas

Harvey Bass Appliance

YOUR DEALER FOR
FRIGIDAIRE
RCA VICTOR
MOTOROLA

PHONE 272-3030 Muleshoe, Texas

Cobb's

MULESHOE'S COMPLETE DEPARTMENT STORE

QUALITY MERCHANDISE FOR THE ENTIRE FAMILY

MULESHOE, TEXAS

YOUR DEALER FOR
Massey-Ferguson

GLENER Combine

ALLIS-CHALMERS

B & P Implement Co.

Dimmitt, Texas

ALLEN ELECTRIC

Complete Motor Service
REBUILDING • REWINDING
REPAIRING

Located at Rear Of Motor Machine Shop

PHONE 385-5472
817 East Ninth Street
Littlefield Texas

JOHN ADRIAN is making...

SEE THE LONG LINE OF '67 FORDS

Trades that can't be beat!

FORD GALAXIE 500 4-DR SEDAN

YOU'RE AHEAD IN A FORD ALL THE WAY!

EARTH AUTO SALES

JOHN ADRIAN MGR. PHONE 257-3341

Wound-up?

Try a Sealy Posturepedic®

Sealy

Sealy Posturepedic has a talent for giving back to you what the long day has taken away. Never a hint of morning backache from sleeping on a too-soft mattress. It's designed that way, in cooperation with leading orthopedic surgeons. Untie those knots on an extra firm or gently firm Princess Posturepedic—tonight.

\$79.50

FULL OR TWIN SIZE

Matching Foundation same price

JOHNSON-POOL FURNITURE

MULESHOE

Mrs. Schellar Honored With Layette Shower

Mrs. Waylon Schellar was honored with a layette shower Thursday at 10 a. m. in the home of Mrs. Lewis Faver.

The serving table was laid with a satin cloth. The centerpiece was made beautiful with flares of ruffled net containing tiny pink rose buds, featuring a stork carrying a basket of identical pink roses. A tall white lighted candle and white satin bow complemented the centerpiece.

Mrs. Lewis Faver served coffee from a sterling service, while Mrs. Edd Bell served miniature donuts.

The approximately 30 guests present were registered in a lovely white baby book.

Mrs. Faver read the poem, "Baby Is A Miracle."

Hostesses for the occasion were Mrs. L. H. Dent, Mrs. Hershel Patterson, Mrs. Perry Martin, Mrs. Truman Stine, Mrs. Eddie Haydon, Mrs. Cullen Hay, Mrs. R. O. Dickson, Mrs. Lewis Faver, Mrs. C. L. Houchin, Mrs. Edd Bell, Mrs. Fred Clayton, Mrs. Houston Stephens, Mrs. Lloyd Blanton, Mrs. Norman Clayton, and Mrs. Bill Mann.



MARGIE JOY WARD

Ward-West Engagement Told

Mr. and Mrs. Eric E. Ward of Tulia, announce the engagement of their daughter, Margie Joy, to John W. West III, son of Mr. and Mrs. John West of Muleshoe.

The bride-elect is a graduate of Tulia High School. Her fiancé is a graduate of Muleshoe High School. Both are students at Texas Tech.

The couple will be married on December 27 in the First Presbyterian Church of Tulia.

What's Cookin' At School

November 7-11

MONDAY

Prito pie
Spanish rice
Spring salad
Crackers
Chocolate Cookies
Pear halves
Milk

TUESDAY

Fried chicken, gravy
Creamed potatoes
Buttered English peas
Orange Jello salad
Raisin pie
Hot rolls, butter
Milk

WEDNESDAY

Goulash
Pinto beans
Cabbage slaw
Peach cobbler
Cremebrad
Milk

THURSDAY

Hamburger
Onions, lettuce
Catsup, pickles
Oven fried potatoes
Fudge cake
Milk

FRIDAY

Fish sticks, catsup
Buttered corn
Tossed salad
Green beans
Applesauce Cake
Hot rolls, butter
Milk



BOB PRICE COMES TO SPRINGLAKE SATURDAY for a short visit to meet several area voters who gathered at the James Busby residence in Springlake to meet him. Left to right are Mrs. Rob Simmons, Bob Price, Edd Orr, Bob Price, Cynthia Busby, Mrs. Buddy Hedges, Mrs. Norman Sulber, Perry Martin, Ernest Goforth, and Bill Braden.

Local TOPS Club Was Guest Of Jenny TOPS Thursday

Members of the local Happy Losers Tops Club were guests of the Jenny Tops Club of Muleshoe, Thursday night, at a delicious salad supper in the REA Building.

Mrs. Phyllis Beavers, owner of Earth Floral and Gift in Earth and Beavers Flowerland in Muleshoe, brought an interesting program on seasonal decorations, and making feather flowers. She displayed lamps, Christmas decorations, feather flowers, and gift boxes and explained how to make each item.

Twenty-three local members and one guest attended the salad supper.

The total weight gained by local members this week was 5 1/2 pounds. The total lost was 32 pounds.

Junior MYF Enjoys Party

The Junior MYF of the Earth Methodist Church enjoyed a Halloween Party at the church Saturday night.

The group came dressed in Halloween costumes, some being ghosts, tigers, bears, rabbits, witches, and clowns. Halloween games and a spook house were directed by Mr. and Mrs. Hugh Alexander.

Decorations of pumpkins, ghosts, balloons, orange and black streamers, cats, etc., carried out the Halloween motif. Refreshments of sandwiches, spudnuts, and hot chocolate were served by Mrs. Skeeter Brock, Mrs. J. J. Cover, and Mrs. Ed Dawson to Jan and Mike Cleavinger, Scott Alexander, Chris Brock, Kent Coker, Marian Dawson, Roberta Gaston, Hoyt Glasscock, Karen Hinchliffe, Becky Littleton, Greg Slover, Carl Sulber, Susie Temple, and David Wisian.

Scouts Enjoy Skating Party

The 4th Grade Junior Girl Scouts and Girl Scout troop no. 178 enjoyed a skating party at Olton Saturday from 4 to 6 p.m.

Following the group skating, refreshments were served. Approximately 25 girls were present with the following mothers attending: Mrs. Richard Stockstill, Mrs. Bert Weil, Mrs. Wesley Clark, Mrs. Gerald Inglis, Mrs. Lewis Faver, Mrs. Freddy Kemper, Mrs. James Smith, and Mrs. Donald Street.

Rites Held For Grandmother Of Mrs. Holder

Mrs. Claude Holder received word last week that her grandmother, Mrs. Simpson, had died in a Wichita Falls Hospital.

Mrs. Simpson, 86, had been ill a very short time when she died Friday at 4:30 p.m.

Mrs. Holder attended the funeral services Sunday at Owens-Brumley Funeral Chapel in Wichita Falls.

Scouts Work On Indian Lore Badges

The 4th grade Junior Girl Scouts met Thursday to work on their Indian Lore Badges.

The skating party scheduled for Saturday was discussed. Judy Herriage served refreshments to Karen Kemper, Jennifer Templeton, Ruth Street, Quency Lewis, Cindy McAlpine, Renda Cantrell, Joy Faver, Lisa Clayton, and Ginger Smith. Leaders present were Mrs. James Smith and Mrs. Freddy Kemper.

Visiting with the Don Larkin family Friday night and Saturday were Mr. and Mrs. Ray Garrington of Odessa.

Services Held Tuesday For Kin Of Local Resident

Funeral services for Hiram Painter, 58, of Amarillo, brother of Mrs. Marcus Messer of Earth, were held at 4 p.m. Tuesday in the Scholer-Gordon Colonial Chapel in Amarillo, with Rev. Oscar Bruce of the Trinity Methodist Church, officiating.

Mr. Painter died at 10:20 a.m. Monday in Northwest Texas Hospital. He was a native of Hall County and was a member of the Trinity Methodist Church.

Survivors include his wife, Odessa; three sons, Jim, with the U. S. Air Force, and Leon and Don both of Amarillo; three sisters, Mrs. Messer of Earth, Mrs. Joan Thompson of

State Representative Clayton Presents Program On Water And Management To Local Study Club

State Representative Billy Wayne Clayton was guest speaker at the Town and Country Study Club Thursday evening in the home of Mrs. Clay Beavers. He was introduced by Mrs. M. E. Kelley, program chairman.

Mr. Clayton's address, entitled "Waterwise use and good management", compassed a wide area of information and thought.

Club members were informally drawn into the timely subject making a quite interesting discussion.

The State Representative also introduced and explained the 16 amendments to be voted upon November 8.

Mrs. Roy Neal brought the meditation opening the Club program. Mrs. Wayne Rutherford, president, presided over the business session.

The club launched upon a financial program of selling shelled pecans. Mrs. Carra Morgan is finance chairman, but pecans may be purchased from any club member.

Proceeds will go toward financing a local student in college.

The Club Collect was led by Mrs. B. T. Hamilton.

Floral arrangements of bronze mums were used in decorations. Refreshments served included chicken salad, cheese cake topped with cherries, and coffee.

AMONG THOSE WHO ARE ILL

Jackie Brown was dismissed from the Methodist Hospital in Lubbock Saturday afternoon. She is presently recovering at the home of her sister and family, Mr. and Mrs. Earl Jordan of Earth.

Amarillo, and Mrs. Lucille Gable of Memphis; three brothers, Avis of Panhandle, Frank of Sunray, and Leon of Amarillo; his mother, Mrs. Nora Painter, and six grandchildren.

Burial was in the Memorial Park Cemetery in Amarillo.

Members present were mesdames C. T. Richardson, B. T. Hamilton, H. S. Sanders, B. Campbell, Ray Kelley, Marie Ross, W. E. Gill, John Laing, M. E. Kelley, Wayne Rutherford, Lena Hite, Carra Morgan, Roy Neal and the hostess. Special guests were the guest speaker and M. E. Kelley.



A team for a better Texas for you!

Governor John Connally and Attorney General Waggoner Carr have worked together for 4 years to give Texas and YOU a better state and better opportunities.

As a United States Senator in Washington, Waggoner Carr will co-operate with Governor Connally to work for better education, more jobs, benefits for our elderly, and better prices for our farmers, ranchers and dairymen. He will do what is right for Texas!

Vote Democratic, Tuesday, Nov. 8, 1966



Elect Democrat

WAGGONER CARR

United States Senator

Texas Citizens for Carr Committee, Thomas W. Butler, State Chairman

How much are **YOUR** Castor Beans Worth ?
When you deliver your beans to your Cooperative Mill Your net return will be..

1. advance on the top market price	2. any earnings derived from the processing of your beans	3. a sound investment in the future of High Plains Agri-Industry
---------------------------------------	--	---

Be Sure to receive ALL your beans are worth by doing business with YOUR Mill!

Plains Cooperative Oil Mill

CASTOR DIVISION

DIMMITT, TEXAS

In The Hart Area, Deliver Your Soybeans And Castor Beans To Hart Producers Co-op Gin.

THE ALL NEW COLEMAN WALL FURNACE

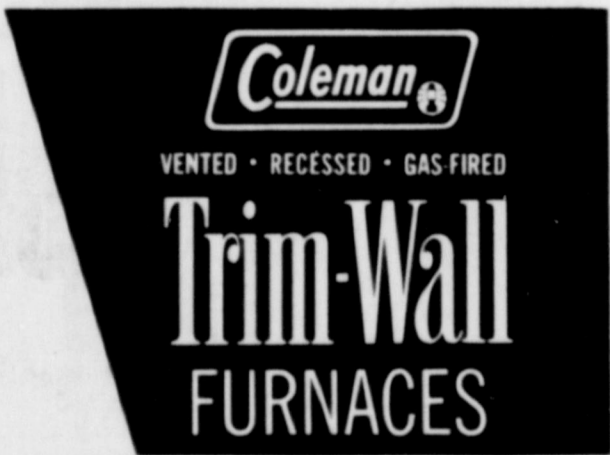

The Coleman Trim-Wall Furnace brings a sheer new luxury look to low-cost heating! Trimly compact... easy to install... requires no duct work. Designed to blend gracefully into the wall... its slim lines fit solidly, safely in a single stud space... its contoured one-piece casing extends less than four inches into the room... and its handsome twin-tone finish in Desert Sand and Moroccan Beige provides an enriching complement to walls and furnishings.

On Display Now

AT

MULESHOE ELECTRIC

210 E. 3rd FORMERLY E. R. HART CO.
DAY PHONE 272-3330 OR 272-3369
NIGHT PHONE 272-4269

Engagement Announced

Mr. and Mrs. Herman Smith announce the engagement and approaching marriage of their daughter, Gwen, to Terry Parish, son of Mr. and Mrs. Eldon Parish.

Vows will be read on November 25 at 7 p. m. in the Earth First Methodist Church.

Miss Smith is a '65 graduate of Springlake-Earth, and is presently employed at Earth Beauty Salon.

Parish will graduate in May from Springlake-Earth High School at which time they will move to Amarillo where he will attend Western Republic College.

No invitations are being sent but friends are invited to attend the wedding.



Gwen Smith

Brownies Plan November Projects

Brownie troop no. 398 met Tuesday at the Scout Hut, with 18 girls present.

Mothers to aid the group in their projects this month are Mrs. Jim Williams and Mrs. Bernie Schellar.

Following the discussion of November's projects, the group played games, sang songs, and said the Brownie Pledge.

Mrs. Wilson Lewis served candy bars to the group.

Leaders present for the meeting were Mrs. Wendell Clayton, and Mrs. Wilson Lewis.

Mrs. V. D. Coker Luncheon Hostess

The Friendship Sunday School class of the Earth First Methodist Church met at the home of Mrs. V. D. Coker Tuesday for a one o'clock luncheon.

Mrs. John Welch, vice president, presided over a short business meeting.

Following the delicious covered-dish luncheon, games of 42 were played.

Sixteen ladies attended, with three guests, Mrs. Bonnie Haberer, Mrs. J. I. Coker, and Mrs. Jack McCord.

Scouts Have Flag Ceremony

The Boy Scouts met Tuesday night in the Scout Hut with 12 boys present.

Following the flag ceremony, the group spent the remainder of the program playing games.

Travis Jaques and Jerry Hawthorne met with the boys.

BE SURE AND VOTE TUESDAY

Rainbow Girls Enjoy Halloween Party

The Rainbow Girls were honored with a Halloween party Thursday night from 8 to 10 p. m. in the home of Pansy Been, Worthy Advisor.

The 29 girls present enjoyed going on a scavenger hunt.

Decorations carrying out the Halloween motif were used.

Candied apples, cookies, dainty sandwiches, and punch were served.



THE SPRINGLAKE-EARTH VARSITY BASKETBALL GIRLS traveled to Post Tuesday night, where they competed with Post in the scrimmage game. The final score was Springlake-Earth 78, Post 53. Pictured left to right are Marsha Dawson, Susan Britton, Linda Jordan, Beverly Frather, Dalpha Banks, Carolyn Hucks, Pansy Been, Ginger Dent, Vicki Sanders, Judy Hitt, Linda Gregory, Anita O'Hair, and Judy Gover. Back row are the managers, Ruby Buckner, Kathie Brown, and Brenda Oden.

Scouts Complete Book Reviews

Girl Scout troop no. 178 met Wednesday at the Scout Hut with the Gypsy troop in charge of the opening ceremonies.

The group finished their book reviews on the books they have been reading in order to earn their book badge.

During the business meeting, the group voted to have a skating party at Olton Saturday with the 4th grade Girl Scout group.

Games were played during the remainder of the meeting.

Loretta Flores served popcorn to all those attending.

Local Women Attend District Meeting In Ralls Sunday

Mrs. M. E. Kelley and Mrs. Marie Ross attended the Caprock District Board meeting and workshop of Texas Federation of Women's Clubs in Ralls Saturday.

The theme for the 7th annual fall meeting was "Service Through Harmony; Youth Education and Americanism."

Mrs. Kelley, who serves as Club Ethics Chairman of the district, gave her report during the morning session.

The two remained to attend the noon luncheon and afternoon session.

One hundred fifteen ladies registered for the meeting and 92 attended the luncheon.

Vote for YOU!
ONLY YOU CAN CAST YOUR VOTE!

LETTERS TO THE EDITOR

Editor
Earth News & Sun
Earth, Texas

Dear Sir:

On behalf of the Lamb County Chapter American National Red Cross, we wish to express our thanks and appreciation for the outstanding news coverage we have received through your paper.

Congratulations on your fine paper!

Sincerely,
Mrs. Bonnie Haberer
County Chairman

By Mrs. Ruth M. Wade
Executive Secretary

Senior Pictures Taken Friday

The approximately 60 seniors had their pictures taken Friday at Springlake-Earth School by Marquise Studio, Enid, Oklahoma.

Marquise Studios has taken the local seniors' pictures for a number of years.

The girls were draped in lovely red fur capes. Other drapes were available for individual photos.

Senior sponsors are Bill Anderson, Danny Smith, and Mrs. Cecil Slover.

Miss Pam Neal of Lubbock was a guest last week in the home of her grandparents, Mr. and Mrs. Roy Neal. She is the daughter of Mr. and Mrs. Max Neal of Lubbock.

BB Girls Honored In Hucks Home

The varsity basketball girls were honored with a dinner Wednesday night in the home of Mr. and Mrs. W. B. Hucks.

The lovely centerpiece was a floral arrangement topped with a basketball with the inscription "State Champs, 1967."

The delicious menu consisted of fried chicken, baked potato, green beans, tossed salad, olives, pickles, strawberry shortcake, hot rolls, and tea.

Varsity members present were Susan Britton, Anita O'Hair, Dalpha Banks, Marsha Dawson, Pansy Been, Judy Hitt, Judy Gover, Linda Gregory, Ginger Dent, Vicki Sanders, Linda Jordan, and managers Ruby Buckner, Kathy Brown, and Brenda Oden, and coach and Mrs. Dean Foshee and son, and hosts, Mr. and Mrs. W. B. Hucks and Carolyn.

Galloway Home Scene Of Halloween Party

The Junior Sunday School and Training Union Classes of the Earth First Baptist Church were honored with a Halloween party Saturday night in the home of Mr. and Mrs. L. H. Galloway.

Various Halloween games were played.

Sandwiches and punch were served to the 24 members present.

In Appreciation to the people of Lamb County

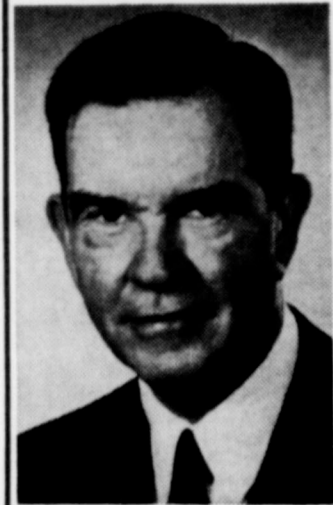

I want to thank you, the people of Lamb County for the unwavering support and good will which you have extended to me through the years. It has been a source of inspiration and satisfaction to represent such grand people in the United States Congress.

As a result of redistricting you cannot vote for me again this year, but I want you to know of my continued good will and friendship.

George H. Mahon
U. S. Representative
19th Congressional District

(Paid for by the committee for Mahon, E. G. Pharr, Chairman.)

TEXAS IS ON THE MOVE!

In virtually every field of endeavor, our state has made dramatic progress the past four years under the strong leadership of Governor John Connally. His administration's bold, yet sensible programs have helped provide new opportunity and a better way of life for all our people.

IMPROVED EDUCATION — Since 1963, state investment in higher education has doubled, and faculty salaries have increased 40%. State support of local public schools have increased 44% in four years, including a \$100 million teacher pay raise enacted in 1965. Technical and vocational training programs have been vastly increased; junior college enrollment doubled during the current bi-ennium. Special literacy programs for migrant workers and their children have been expanded. A college student loan fund of \$85 million has been established. And a special Governor's Committee on Public Education currently is studying all facets of elementary and secondary education.

WATER RESOURCES DEVELOPMENT — Long range planning and development have been given top priority. \$100 million in bonds have been issued for development of needed storage facilities; authorization has been granted to expand this program to \$200 million for the next two years.

CONCERN FOR THE AGED AND NEEDY — Since 1963, assistance to our elderly has been increased 27%. The Governor's Committee on Aging is continually working for the benefit of our senior citizens.

OUTDOOR RECREATION — More than \$2 million has been invested in improving ten of our most attractive state parks during the past two years to provide additional recreational facilities.

INDUSTRIAL EXPANSION — A record 855 new industrial plants have been established the past three years, moving Texas into second place in the nation in industrial expansion.

Last year, more than 23,000 new jobs were created in manufacturing alone — the best year ever for the Texas labor force.

INCREASED TOURISM — More than 12 million tourists visited Texas last year, adding more than \$900 million to the state's economy, and creating 140,000 new jobs. The state's tourist advertising program has been sharply expanded.

MENTAL HEALTH AND MENTAL RETARDATION — New emphasis on prevention of mental illness and mental retardation has been achieved through establishment of new community centers, replacing the former practice of "warehousing" patients. Investment for research into causes of mental disorders has doubled the past four years.

BETTER HIGHWAY TRANSPORTATION — Texas has more farm-to-market roads than any other state — more than 35,134 miles. We lead the nation in construction of interstate highways, at a cost 40% below the nation's average.

COMBAT AIR AND WATER POLLUTION — New legislation for public health, "The Clear Air Act of Texas," provides state action to combat air pollution. Similar vigorous action has been initiated to control pollution of Texas streams, bays and estuaries.

NEW CULTURAL GROWTH — The Fine Arts Commission was established in 1965 to nurture the cultural enrichment of Texans. The state's cultural heritage will be preserved and portrayed in the state's pavilion at HemisFair '68 in San Antonio.

BUSINESSLIKE ADMINISTRATION — With unprecedented teamwork, our state government has operated responsibly and efficiently. The Legislature has finished its work on time in each session. Following a pay-as-you-go policy, we have maintained a healthy surplus in the general revenue fund without curtailing essential services.

HEALTHY, GROWING ECONOMY — Business activity rose 11% last year, as Texas continues one of the brightest growth areas. Employment and income are at an all-time high, unemployment at an all-time low. Despite increased responsibilities, our state government costs only \$168.78 a year per citizen, fourth lowest in the nation. No broad-based tax has been enacted the past four years. Texas still has no personal income or payroll tax, no corporate income tax, and is one of few remaining states with a limited sales tax of 2%.

LET'S KEEP THIS KIND OF PROGRESS AND PROSPERITY FOR TEXAS! HELP GIVE AN OVERWHELMING MANDATE FOR THE VISIONARY LEADERSHIP OF DEMOCRATIC GOVERNOR JOHN CONNALLY AT THE POLLS NOVEMBER 8TH!

RE-ELECT GOVERNOR JOHN

CONNALLY

FOR A GREATER TEXAS!



(Political ad paid for by Connally for Governor Committee, Lewis Timberlake, Chairman)



EVANGELIST-BOB HARRIS

This Is Your Invitation... To Attend A REVIVAL MEETING

SPRINGLAKE BAPTIST CHURCH

NOVEMBER 6-13

HEAR

BOB HARRIS, Evangelist

OF KILLEEN
(Former Member of The Red Raiders of Texas Tech)

Services Twice Daily

7:15 A. M. - 7:30 P. M.

A Nursery Will Be Provided At All Services...

Public Cordially Invited



DON LARKIN, Pastor
Singer

Sudan Remains Undeclared, Down Wolverines 33-6

The Sudan Hornets handed the Springlake-Earth Wolverines their first district defeat Friday night 33-6, and kept their season record unblemished with a perfect 8-0 record for the season.

The Bellar boys, Mike and Jerry wasted little time in showing the Wolverines that they had speed to burn and with only a few minutes gone of the first quarter, Jerry broke over right tackle and found plenty of running room, scampering 70 yards for a TD for Sudan. Mike kicked the extra point and Sudan went out in front 7-0.

Early in the second quarter, the Wolverines fumbled the ball on the 15 yard line and on the first play from scrimmage, Mike Bellar scampered around right end for 15 yards and added 6 more points to the score for Sudan. Again Mike's kick was good and Sudan went out in front 14-0.

Late in the second quarter, the Hornets took the ball on the Wolverine 23 yard line and started grinding out the yardage the hard way, with the entire backfield carrying the ball, and marched the length of the field with Mike Bellar crashing over from the 2 yard line for his second TD of the night. Again Mike kicked the extra point and at halftime, the Hornets had a nice lead of 21-0.

After the half-time ceremony, the Hornets took over right where they left off and after the opening kickoff, started marching downfield with Mike Bellar again hitting the middle of the line and scoring his third TD of the night. This time Bellar's kick was wide and Sudan remained 27-0 in front of the Wolverines.

Then early in the fourth quarter, quarterback Doug Messer started the Wolverines moving and with good run by James Thomas and Logan Armstrong, the Wolverines began to look like their old selves. Logan Armstrong scampered eleven yards around left end

and went over for a Wolverine TD but a holding penalty put the Wolverines on the 26 yard line and on third down the Wolverines came up with a play that no one has seen them pull all season. The play started with Messer handing off to Armstrong, who handed off to quarterback Doug Messer in the end zone for a touchdown. The extra point try by James Thomas failed and Sudan led 27-6.

With only 55 seconds left in the ballgame, Sudan's Larry Morgan scampered 5 yards over right guard for the Hornets' final touchdown. Terry Bellar tried the extra point and his kick sailed off to the side and the Wolverines went down to defeat 33-6.

Sudan rushed for 258 yards and passed for 17 more, while the Wolverines gained 127 yards on the ground and 96 through the air.

Sudan is now 8-0 for the year and 2-0 in district 3-A play. The Wolverines are 5-3 for the season and 2-1 in district play.



JIMMY STOCKSTILL, no. 81, recovers a Sudan fumble early in the first quarter. Wolverines pictured are no. 31, Randy Washington, no. 62 Danny Kelley, no. 52 Bobby Cummings, no. 73 Tommy Barlow, and no. 72 Jose Triana. Hornet players are no. 71 Morce Arce, no. 80 Cary Logan, no. 20 Gary Gatewood, and no. 81 Danny Martin.

NOTICE

The Lamb County Chamber Board Members will meet on November 4, 1966, at 4 p. m., in the Lamb County Court-

house.

The Young Homemakers will meet in the home making department at 4 p. m., on Monday, November 7. Joan Bray of the Bailey County Electric Cooperative will present the program.



Dee Miller has made an outstanding record as a District Attorney, and will make you an excellent Congressman. We, the following attorneys, heartily encourage his election.

- Richard S. Morris, Claude Norman W. Bays, Muleshoe
- Pat R. Bobo, Muleshoe
- Roger L. Correll, Muleshoe
- Karl L. Lovell, Muleshoe
- Jack D. Young, Muleshoe
- Dan W. Chik, Muleshoe
- Frank P. Dove, Panhandle
- Marshall Snerwood, Panhandle
- H. H. Smith, Panhandle
- Russell A. Morton, Dimmitt
- Jack R. Miller, Dimmitt
- Richard D. Bird, Childress
- C. C. Braughton, Childress
- John T. Forbis, Childress
- Charles C. Bishop, Wellington
- Paul Spillman, Wellington
- R. L. Templeton, Wellington
- W. S. Healy, Paducah
- John A. Jones, Paducah
- Ray E. David, Dalhart
- Harold A. Burt, Dalhart
- William A. Hunter, Dalhart
- Harry H. Schultz, Dalhart
- John R. Gilliam, Clarendon
- John C. Knopp, Clarendon
- William J. Lowe, Clarendon
- Clyde Slavin, Clarendon
- John M. Deaver, Memphis
- Sum J. Hamilton, Memphis
- Jackie Ben Boone, Memphis
- John Chamberlain, Memphis
- Robert Montgomery, Memphis
- J. D. Helms, Spearman
- James P. Linn, Spearman
- T. D. Sarsing, Spearman
- Will Crow, Canadian
- William J. Jackson, Canadian
- Roland H. Allen, Borger
- Charles L. Ballman, Borger
- Ernest Dunning, Borger
- Robert G. Calloway, Borger
- Clyde M. Gassaway, Borger
- H. M. Hood, Borger
- John "Jack" Hood, Borger
- R. C. Marshall, Borger
- Duc H. Massie, Borger
- Glen E. Milner, Borger
- Homer L. Mass, Borger
- Cecil M. Pruett, Borger
- John T. White, Borger
- Rosa Jane White, Borger
- Norman Coffee, Stinnett
- Guy Hazlett, Stinnett
- Arthur P. Staggan, Littlefield
- Jerome W. Kirby, Littlefield
- Louis M. Ratliff, Jr., Littlefield
- Ted L. Sansom, Littlefield
- Danold R. Buchner, Fallett
- Charlus Mack Sansing, Higgins
- Kay W. Sansing, Higgins
- L. Dean Cobb, Dumas
- James R. Lovell, Dumas
- Bill Sheahan, Dumas
- Hugh T. Lyle, Dumas
- Eli Willis, Dumas
- Rudolph A. Renfer, Jr., Dumas
- Jack M. Allen, Perryton
- William H. Allen, Perryton
- Dan E. Archer, Perryton
- James G. Baker, Perryton
- Robert D. Lemon, Perryton
- Gene E. Steed, Perryton
- Richard W. Brainerd, Vega
- John Aldridge, Farwell
- Sam Aldridge, Farwell
- Elton E. Cox, Canyon
- George Dowlen, Canyon
- A. W. Lair, Canyon
- Gene McGlosson, Jr., Canyon
- Roy F. Formway, Kress
- Donald L. Bookout, Tulia
- Russell B. Evans, Tulia
- George J. Jennings, Jr., Tulia
- H. L. Jordan, Tulia
- Andrew F. Vogel, Tulia
- Thurman W. Atkins, Shamrock
- Guy S. Hardin, Shamrock
- Lester Sizer, Shamrock
- R. H. Forester, Wheeler
- G. W. McManis, Wheeler
- Joy Cowart, Hereford
- J. Edward Line, Hereford
- Harlow Sprague
- W. P. Strudvant
- W. L. McConnell
- Byrd Knutson
- Richard E. Stokes, Jr.
- Richard A. Barros
- W. A. Baker
- Jerry Hulingsworth
- Warren E. Zimmerman
- John W. Hazlewood
- A. J. Folley
- Toby Priddy
- Roy Snodgrass, Jr.
- Dan E. Jackson
- Dan L. Patterson
- Dan H. Cultran
- Mahton C. Courtney
- Harold W. Ochser
- H. A. Berry
- Arlan B. Adkins
- William Q. Boyce
- Edmond R. Nobles
- Terry "KOS" KOS
- John D. Curtis
- William Lampe
- Jerry F. Lyons
- Hudson Mayer
- Jim H. Fullington
- Seldon Simpson
- James G. Lumpkin
- Robert R. Sanders
- Oliver P. Fields, Jr.
- Joe Bob Brown
- Thos. V. Prallo
- Russell Suhn
- Deane C. Watson
- Jess C. Dickie
- P. M. Britain
- J. C. Sanders
- Ben H. Stone, Jr.
- Frank J. Baughman
- Edward B. Nobles
- H. M. Adkins
- A. J. Robinson
- Jack Hazlewood
- Jerome W. Johnson
- Charles Neal
- Jerry Hudson
- E. H. Foster
- Clayton Heare
- Walter Wolfgram
- Tom J. Fotheringham
- W. M. Sutton
- A. B. Hankins
- Dean Dunlap
- Oth O. Miller
- Henry T. Roy
- Robert N. Carnahan
- J. R. Collins
- Morris G. Cobb
- O. M. Callahan
- Robert McClelland
- John C. Chambers
- Dick Cazell
- Luhray A. White
- B. L. Morgan, Jr.
- R. A. Stone
- Dan M. Doss
- Dan Ham
- Robert R. Broadshaw
- Jack Little
- Tom Seay
- Gene Compton
- John Broadfoot
- Robert Slough
- Charles McPherson
- James H. Doores
- James M. House
- Jon T. Oden
- Max R. Sherman
- S. Tom Morris
- J. Huxley Edgar
- Charles W. Fairweather
- Naaman Hursey
- George McCarthy
- Hugh Montgomery
- Wales Madden, Jr.
- John B. Reese
- Bill R. Sherbert
- Frank Killough
- Wayne Cummins
- Col. Carl E. Burger
- Sterling Kinney
- Kenneth W. Gentry
- Robert L. Smith
- Jack Ritchie
- Charles Moss
- Charles Rittenberry
- Enos Jones
- E. R. Finney
- Herbert C. Martin
- Judge E. E. Gene Jordan
- Branch T. Archer, Jr.
- Allen M. Reeder
- W. W. Gilson

(A political advertisement paid for by Lamb County Miller for Congress Committee, Mrs. James Shortwell, chairman.)

State Prep Grid Rankings

CLASS AAAA	
1. San Angelo (7-0)	
2. Amarillo Tascosa (7-0)	
3. Nederland (7-0)	
4. Austin McCallum (8-0)	
5. Galena Park (8-0)	
6. Brazosport (6-1)	
7. Dallas Woodrow Wilson (7-0-1)	
8. Marshall (6-1)	
9. Carrollton Turner (7-1)	
10. Wichita Falls Rider (6-1-1)	
CLASS AAA	
1. McKinney (7-0)	
2. Bridge City (7-1)	
3. Dumas (7-1)	
4. Brownwood (6-1)	
5. San Marcos (7-0)	
6. Athens (7-1)	
7. Vernon (7-0)	
8. Monahan (6-1)	
9. Del Rio (7-0)	
10. Nacogdoches (5-2)	
CLASS AA	
1. Iowa Park (8-0)	
1. Sweeny (8-0)	
2. Mineola (8-0)	
4. Plano (7-1)	
5. Granbury (8-0)	
6. Decatur (7-1)	
7. Jacksboro (8-0)	
8. Phillips (7-1)	
9. Hooks (8-0)	
10. Clarksville (7-1)	
CLASS A	
1. Forey (8-0)	
2. White Deer (7-0)	
3. Crowell (8-0)	
4. Comita (7-0)	
5. Hallsville (8-0)	
6. Keller (8-0)	

KINDERGARTEN
For
Ages 4 through 6
Years
Hours--9-11 a. m.
Beginning October 31
Mrs. Alvin Pittman
Elm Street
Phone 257-3811
10/20/2tc



TJ Model Discovery
Kerry Siebels
St. Louis, Mo.
As seen in
SEVENTEEN

Thermo-Jac Varsity

Knit-hit with a fun flare - TJ's Varsity! Cotton knit tops skirt of laminated Orlon acrylic knit. Blue-green stripe with solid bright blue or sunburst-vermillion stripe with solid orange. True Junior sizes 3 through 13. \$19.00

We deeply appreciate your business. The store is brimming over with wonderful Holiday Gifts. . . and you are welcome to use our CHARGE and LAYAWAY plans. Shop early for best selections!

The **VILLAGE SHOP**
DIMMITT

Area Football Standings

CLASS AAAA	
1. San Angelo (7-0)	7-0
2. Tascosa (7-0)	7-0
3. Nederland (7-0)	7-0
4. Austin McCallum (8-0)	8-0
5. Galena Park (8-0)	8-0
6. Brazosport (6-1)	6-1
7. Dallas Woodrow Wilson (7-0-1)	7-0-1
8. Marshall (6-1)	6-1
9. Carrollton Turner (7-1)	7-1
10. Wichita Falls Rider (6-1-1)	6-1-1
CLASS AAA	
1. McKinney (7-0)	7-0
2. Bridge City (7-1)	7-1
3. Dumas (7-1)	7-1
4. Brownwood (6-1)	6-1
5. San Marcos (7-0)	7-0
6. Athens (7-1)	7-1
7. Vernon (7-0)	7-0
8. Monahan (6-1)	6-1
9. Del Rio (7-0)	7-0
10. Nacogdoches (5-2)	5-2
CLASS AA	
1. Iowa Park (8-0)	8-0
1. Sweeny (8-0)	8-0
2. Mineola (8-0)	8-0
4. Plano (7-1)	7-1
5. Granbury (8-0)	8-0
6. Decatur (7-1)	7-1
7. Jacksboro (8-0)	8-0
8. Phillips (7-1)	7-1
9. Hooks (8-0)	8-0
10. Clarksville (7-1)	7-1
CLASS A	
1. Forey (8-0)	8-0
2. White Deer (7-0)	7-0
3. Crowell (8-0)	8-0
4. Comita (7-0)	7-0
5. Hallsville (8-0)	8-0
6. Keller (8-0)	8-0



JAMES THOMAS, no. 32, drives for every inch he can get out of this drive. Action took place in the fourth quarter moments before the Wolverines scored their only touchdown.

FEDERAL DEPOSIT INSURANCE

Now \$15,000

ON DEPOSITS IN THIS BANK

\$15,000
Deposits Insured to ~~\$10,000~~

The long-familiar \$10,000 limit on Federal Deposit Insurance for deposits maintained "in the same right and capacity" has now been increased to \$15,000.

This new \$15,000 coverage has been put into effect automatically at this bank on all savings accounts, checking accounts, certificates of deposit, and all deposits which are legally and properly covered by this Deposit Insurance protection. It will apply to new accounts, and to additions to present accounts up to \$15,000.

Thus you may have an individual account covered to \$15,000, a spouse may have a similar account also insured to \$15,000, both may have a joint account insured to \$15,000, either or both may have accounts as executor or trustee of an estate, and in fact every account held in a different "right and capacity" will be insured to the full \$15,000.

Your bank pays for this insurance protection, which supplements our sound management policies in providing protection for your deposited funds. We are happy to furnish this safeguard, and this higher amount of coverage, to our depositors.

CITIZENS STATE BANK

EARTH MEMBER F. D. I. C.

Sunnyside News...

By Tenny Bowden

Will and Melanie Baker of Slaton spent last week with their grandparents, Mr. and Mrs. Cecil Curtis and Debbie while their parents were in Dallas. Mr. Baker was attending a Santa Fe Convention. Mrs. Baker attended the State Fair as a guest of the Santa Fe Railroad.

Don Curtis was home from WTSU last weekend. Davis Harris was on the Hart Honor Roll for this last six weeks for Juniors.

Joan Dawson was on the Springlake-Earth Honor Roll for twelve A, Marsha Dawson and Debbie Curtis were on the Ten A list. Naomi Carr, Debbie Morgan, and Terry Crisp were on the Ten-B roll and Terry Bridge was on the nine B roll.

Marian Dawson was on the honor roll for seven A. Janis Bridge was on the eighth B roll. Larry Don Bills went to Dallas last Friday night with the Dimmitt FFA boys to see their barrows show and to attend the fair. His Poland China barrow won 16th place in the exhibition.

Mr. and Mrs. Richard Bills and Mr. and Mrs. Gary Cowley attended the Beta Sigma Phi costume party in Earth last Saturday night. Richard won the best dressed man flapper Fannie.

Mr. and Mrs. Roy Phelan returned home from Weatherford last Sunday night.

Mrs. Weldon Bradley and Mrs. Carl Bradley and Kent visited in Plainview Monday afternoon with Molly Bradley at Wayland.

Hershel Wilson and Houston Carson returned home last Sunday night from their deer hunt in Colorado with one doe. Houston killed the deer.

Mrs. Dick Morrison helped pack the candy for the Castro County GP's overseas this week in Dimmitt.

Ronald Blanton left Tuesday for New York to be assigned for duty in Turkey with the Air Force.

The WMS Roundtable met at the home of Mrs. Clifford Brown Tuesday morning. Mrs. M. D. Durham, Mrs. Roy Phelan and Mrs. L. B. Bowden



MIKE BELLAR SCORES from 2 yards out, late in the second quarter, Wolverines pictured are no. 73, Tommy Barlow, no. 65, David Jaquess, no. 25, Steve Larkin, no. 72, Jose Triana, no. 31, Randy Washington and no. 32, James Thomas.

attended.

An 8 pound 4 ounce boy was born to Mr. and Mrs. Ray Joe Riley Tuesday morning in the Plainview Hospital. They named him Jody Ed. He has a brother Kevin Riley. Mother and new baby are staying with the Ray Rileys in Dimmitt.

Rev. and Mrs. M. D. Durham attended the funeral services for Mrs. Addie Mae Crews Tuesday afternoon. Rev. Durham conducted the services.

Mr. and Mrs. R. E. Duke went to Amarillo to attend the funeral services of a cousin.

Mr. and Mrs. Earl Phelan of Fieldton spent Wednesday through Thursday night with Mr. and Mrs. Roy Phelan. The WMS met for Bible study with Mrs. Cliff Brown in charge of the study.

Mrs. Richard Bills presided at the Psi Nu Chapter of Beta Sigma Phi for the business meeting in the Earth community building.

Mrs. Calvin Lippard and Mrs. John Gilbreath attended the Hospital Auxiliary workshop at the home of Mrs. Fred Bruegel Wednesday.

Mr. and Mrs. Dale Durham and daughters of Brownfield had supper with Rev. and Mrs. M. D. Durham Thursday night.

Mrs. Barton Crozier and girls of Melrose spent Thursday night with her son, Mr. and

Mrs. Johnny Crozier and daughter. They and Mrs. Johnny Crozier and daughter visited in Lubbock Friday with relatives.

Mrs. Carl Bradley and her mother, Mrs. Jess Matlock of Springlake, visited Thursday with Mrs. Bradley's grandmother in the Amherst hospital.

Mrs. Weldon Bradley and Molly Bradley of Wayland attended the ball game in Abemathy Thursday night to watch Lee Bradley play on the Dimmitt team.

Mrs. R. V. Bills left Friday to visit with relatives near Dallas for a few days.

Mrs. J. Paul Waggoner visited in Olton Friday with his sister from Denver and other relatives.

Mrs. Calvin Lippard worked at the Plains Memorial Hospital in Dimmitt at the desk and gift shop Wednesday morning.

Mr. and Mrs. J. Paul Waggoner visited in the Tulsa nursing home Wednesday afternoon with his grandmother, Mrs. R. G. Ball who was ill.

Larry Sadler was honored Tuesday night with an enchilada supper in the home of Mr. and Mrs. Ezell Sadler. Others present were Mr. and Mrs. David Sadler, Mrs. Larry Sadler and Carrie, and Mr. and Mrs. James Powell, Randy, Tessa Denae, and Cheryl of Dimmitt.

Gene Carson was home from Teck for the weekend. A Halloween Party was held at the church Saturday night for the children from Junior age down. All classes were well represented with teachers and parents present as sponsors. About 70 attended.

Donna Hunt of Dimmitt came home with Resa Carson Friday evening and visited until after the party at the church when her mother came for her.

Mrs. Delbert McMillen and sons of Denver, Colorado, visited Sunday morning on her way home with Mr. and Mrs. J. Paul Waggoner and Jimmy. Rev. and Mrs. Tom Reynolds

and children of Plainview and Lonnie Follis and Judy Skimer of Lubbock were Sunday dinner guests of Rev. and Mrs. M. D. Durham.

Mr. and Mrs. Jimmy Gillespie and children of Albuquerque had dinner Sunday with Mr. and Mrs. R. E. Duke and Mr. and Mrs. Robert Duke and family. He is Mr. Duke's nephew.

Mr. and Mrs. John Gilbreath and children visited in Dimmitt Sunday afternoon with Mr. and Mrs. Ray Riley and Mr. and Mrs. Ray Joe Riley, Kevin and the new baby, Jody Ed.

Weldon Bradley and Ezell Sadler flew to Altus, Oklahoma Sunday to visit Mr. Bradley's uncle and aunt. They flew there to Tucumcari Sunday afternoon and spent the night with Mr. and Mrs. Gordon Bradley.

The church youth committee, church council, and deacons met Sunday and Sunday night following the services to make plans for the future.

Eighty two attended Sunday School with 40 in Training Union Sunday night.

Ventura Dominguez died of injuries and three cars were involved in a three car accident three miles north of Sunnyside Sunday night. They were taken to Plains Memorial Hospital by ambulance where Mrs. Lena Hite of Earth, Mary Crispin and Ventura Dominguez were admitted. The boy

among those who are ill. W. J. Watkins, father of Don Watkins, is reported to remain in serious condition in a Tahimingo, Oklahoma, hospital.

On Sunday he was reported to have slightly improved.

Rex Clayton received a broken arm as well as cuts and bruises Monday, while working on the drilling rig at Earth Pump and Machine. He was taken to the South Plains Hospital in Amherst.



A/3 RONNIE BLANTON

A/3 Blanton Leaves For Duty in Adana, Turkey

Airman third class Ronnie Blanton left Tuesday, October 25 for the U. S. Air Force station in Adana, Turkey, where he will be stationed for two years.

Blanton had spent a 30 day leave visiting with his parents Mr. and Mrs. Lloyd Blanton of Sunnyside and his sister and family, Mr. and Mrs. Gary Cowley and Tammy.

Blanton joined the Air Force on July 9 of this year. He received his basic training and technical school from Air Police at Lackland Air Force Base in San Antonio.

He is a graduate of the 1964 class of Springlake-Earth and attended Lubbock Christian College and South Plains College at Levelland.

with Mary Crispin was treated and released. The head-on collision was between the car in which the young couple were riding and the Dominguez car. Mrs. Hite was unable to avoid becoming involved when

the collision took place ahead of her. Ventura Dominguez lived at the Morrison Gin at Sunnyside.

left early Monday morning for Dallas to attend the Southern Baptist State Convention. They will stay with relatives while they are there.

TRACTOR TIRE SALE!!!

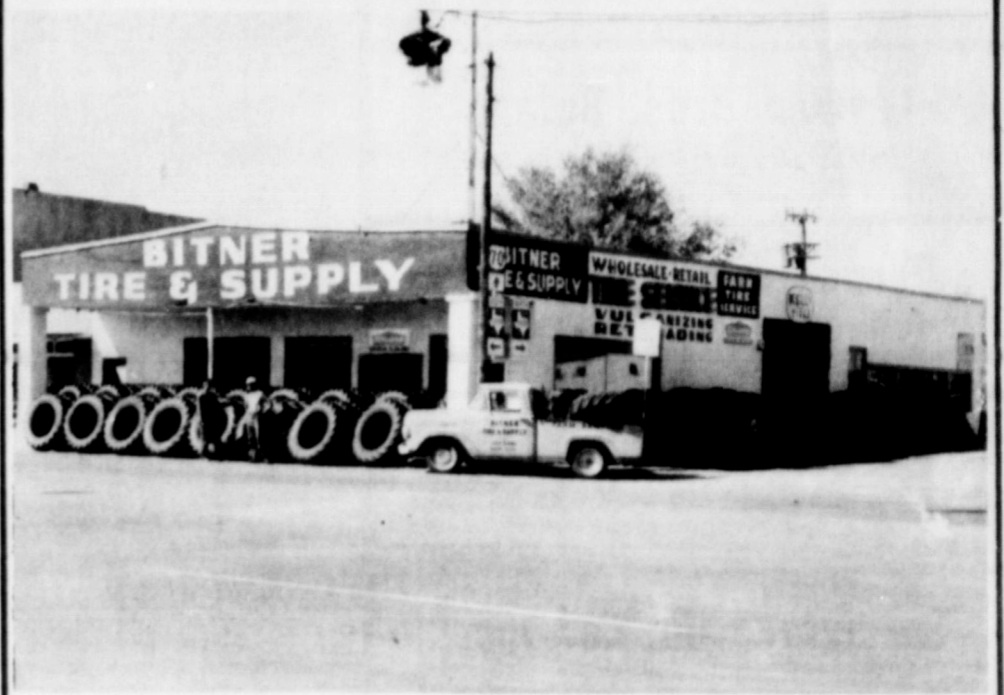

B.F. Goodrich

NYLON Power-Grip Rear Tractor Tire

15.5x38-6 ply

\$89⁹⁵

plus \$7.90 tax & trade

16.9x34-6 ply

\$99⁹⁵

plus \$8.74 tax & trade

900x14-6 ply

\$13⁹⁵

plus \$1.20 tax & trade

CHECK OUR PRICES BEFORE YOU BUY TIRES...

WE CAN SAVE YOU MONEY

BITNER TIRE & SUPPLY

PHONE 257-5361 DAY OR NIGHT EARTH

COOLING HEATING

A-1

MECHANICAL SERVICE

PHONE 647-2480

217 JONES - - DIMMITT

AIR COND. - HEATING - REFRIGERATION
ELECTRICAL - PLUMBING - CONTRACTING

1

KILOWATT HOUR

=

1

CHICKEN RAISED

From brooder to broiler this tender bird used just one kilowatt hour of electricity. And because of electricity she grew to a faster, healthier maturity. Whether she is destined to be a layer or a fryer, power from Bailey County Electric Cooperative will play a part in her future as well. Egg processing plants in rural areas operate electrically and it's amazing how fast electricity can pick a plump chicken and freeze it for the frying pan. In the home, on the farm, in every field of rural endeavor Bailey County Electric Cooperative is Helping Texas Grow.



Bailey County Electric Cooperative Assn.



Announcing...

FEDERAL DEPOSIT INSURANCE

IS NOW

\$15,000

AT FIRST STATE BANK

WE ARE HAPPY TO PROVIDE THIS INSURANCE PROTECTION FOR OUR DEPOSITORS.

FIRST STATE BANK

MEMBER F. D. I. C.

DIMMITT

Earth Tire & Supply
Earth's Only Complete Car Care Center
Phone 257-5231 Earth, Texas

Perkins Tractor & Industrial
Mr. & Mrs. Carl Perkins
Springlake, Texas

Layman Bros. Butane
Phone 257-4721 Earth, Texas

Pounds *Rexall* Pharmacy
YOUR HOME TOWN PHARMACY
Phone 257-2861 Earth, Texas

KITRELL ELECTRONICS
TELEVISION | *Kevinator APPLIANCES*
NO. BROADWAY • HART 101 East Bedford DIMMITT
Phone 938-2197 Phone 647-2197

Springlake Gin Co., Inc.
W. H. Braden & W. B. Braden Mgrs.

H. S. Sanders Lumber
Earth, Texas

Texaco Products
Jim Robbins Sam Fox
Earth 257-5061 Muleshoe 272-4688

Patterson Bros. Grocery
Earth, Texas

B & P Implement Co.
Allis Chalmer-Massey Ferguson Dealer
Dimmitt, Texas

The Fashion Shop
WHERE SMART WOMEN SHOP
206 Main Muleshoe, Texas



STARS OF THE WEEK

Back of the Week

BACK OF THE WEEK, In the game against the Sudan Hornets the coaching staff gave the back of the week honor to quarter-back Doug Messer for his outstanding defensive play. Doug plays linebacker on defense and did a terrific job in stopping plays that came through the Wolverine line. His main target was Mike Bellar who had to leave the game in the fourth quarter because of injuries.

Lineman of the Week

LINEMAN OF THE WEEK, For his outstanding work on the line, the Wolverine coaching staff gave the lineman of the week honors to senior tackle Jose Triana. Jose tips the scales at 182 pounds and is a very hard player to keep out of action. This week the entire forward wall played a terrific game and had all they could do to stop the speedy backs of Sudan, the hardest running group that the Wolverines have faced all year.

WOLVERINES

-VS-

PLAINS

FRIDAY NIGHT - 7:30 P.M.

PLAINS STADIUM

**The Following Merchants and Businessmen Are Backing
The Wolverines All The Way...**

K. M. P. Lake Pump Mfg. Co. TAIL WATER PUMPS "The Non Priming Pump" Phone 257-2061 Earth, Texas	The Following Merchants and Businessmen Are Backing The Wolverines All The Way...		Murry's Muleshoe Jewelry 226 MAIN STREET MULESHOE, TEXAS
Whites Auto Store Doug Avery Owner-Manager Earth, Texas	B. & W. Pump and Machine "YOUR U.S. PUMP DEALER" PHONE 986-2971 SPRINGLAKE	Central Compress SUDAN, TEXAS	Poynor's White Stores, Inc. HANEY & PAUL POYNOR MULESHOE, TEXAS
Johnson Furniture Muleshoe, Texas	Feeders Grain, Inc. PHONE 227-5321 SUDAN, TEXAS	The Earth News-Sun EARTH, TEXAS	Parsons-Ellis-Singleton FUNERAL HOME INC. PHONE 257-2481 EARTH
Farm Chemical & Grain Co. EARTH SPRINGLAKE PHONE 257-2301 PHONE 986-2161	Earth Insurance PERRY MARTIN PHONE 257-3461 EARTH	Southwestern Public Service Earth, Texas	Brock Motor Co. OLDSMOBILE-BUICK MULESHOE, TEXAS
First State Bank Member F.D.I.C. Dimmitt, Texas	Springlake Motor Supply Phone 986-2291 Springlake, Texas	Earth Auto Sales JOHN ADRIAN MGR. EARTH, TEXAS	The Glamour Shoppe YVONNE LAYMAN PHONE 257-5441 EARTH
Brownd-Jordan Equipment Co. Your International Dealer Phone 257-3951 Earth, Texas	E. S. S. Co., Inc. "Your Butane Gas Dealer" Phone 257-4951 Earth, Texas	Earth Floral & Gift PHONE 257-4341 EARTH, TEXAS	Cooper Texaco PHONE 986-9831 SPRINGLAKE, TEXAS
Rutherford & Co. Nationally Advertised Quality Clothing Earth, Texas	Springlake Welding Phone 986-2522 Springlake, Texas	Earth Gin Co. EARTH, TEXAS	First National Bank Member F.D.I.C. AMHERST, TEXAS
City Drug Your Friendly Drug Store Gladys & Odom Earth, Texas	Harvey Bass Appliance Your Frigidaire Dealer Muleshoe, Texas	BMG Motors, Inc. CHRYSLER-DODGE-PLYMOUTH DODGE TRUCKS MULESHOE	Barton Bros. Gin Co., Inc. EARTH, TEXAS
Wayne Rutherford 66 Station Phone 257-3661 Earth, Texas	Earth Cleaners We Give Gunn Bros. Stamps Phone 257-3662 Mr. & Mrs. Edwin O'Hair	B. & D. Fruit Mkt. MEATS-PRODUCE-FRUITS MULESHOE, TEXAS	Olton State Bank Member F.D.I.C. Olton, Texas
Sunset Drive In Theatre Movies Are Better Than Ever Earth, Texas	Decorators 216 Floral PHONE 272-4340 Football Mums Muleshoe, Texas Gid & Mildred Howell	Earth Texaco PHONE 257-3761 DON TAYLOR OWNER MGR.	Thompson Chevrolet Co. Earth-Olton

Citizen State Bank
Member F.D.I.C. Earth, Texas
**Lamb County's Fastest Growing
and Most
Progressive Bank**

**Earth Pump & Machine
Earth Drilling Co.**
Earth, Texas

Watson Bros. Butane
Phone 986-2131 Springlake, Texas

Piggly Wiggly
Earth, Texas

Springlake Elevator
Phone 986-2311 Springlake, Texas

Earth Auto Parts
Your One Stop Parts Store
Earth, Texas

Earth Oil & Gas Co., Inc.
Box 411 Earth, Texas Phone 257-3011

Service Seed & Delinting
Phone 257-3911
Earth, Texas

The Earth News-Sun
EARTH, TEXAS

Earth Co-op Gins, Inc.
L. K. ANDERSON MGR.
PHONE 257-4971 EARTH

GUNN BROS **STAMPS**

City Drug
Your Friendly Drug Store
Gladys & Odom Earth, Texas

Wayne Rutherford 66 Station
Phone 257-3661 Earth, Texas

Sunset Drive In Theatre
Movies Are Better Than Ever
Earth, Texas

Harvey Bass Appliance
Your Frigidaire Dealer
Muleshoe, Texas

Earth Cleaners
We Give Gunn Bros. Stamps
Phone 257-3662 Mr. & Mrs. Edwin O'Hair

Decorators 216 Floral
PHONE 272-4340 Football Mums
Muleshoe, Texas Gid & Mildred Howell

BMG Motors, Inc.
CHRYSLER-DODGE-PLYMOUTH
DODGE TRUCKS MULESHOE

B. & D. Fruit Mkt.
MEATS-PRODUCE-FRUITS
MULESHOE, TEXAS

Earth Texaco
PHONE 257-3761
DON TAYLOR OWNER MGR.

Barton Bros. Gin Co., Inc.
EARTH, TEXAS

Olton State Bank
Member F.D.I.C.
Olton, Texas

Thompson Chevrolet Co.
Earth-Olton

General Election, Lamb County, Texas, November 8, 1966
Vote for the candidate of your choice in each race by scratching or marking out all other names in that race. You may vote for all the candidates of a party by running a line through every other party column.

GENERAL ELECTION
Date: November 8, 1966
Note: Voter's Signature To Be Affixed on the Reverse Side.

CONSTITUTIONAL AMENDMENTS

Scratch or mark out one statement so that the one remaining shall indicate the way you wish to vote.

No. 1 FOR the Constitutional Amendment to provide that all land owned by natural persons designated for agricultural use shall be assessed for all tax purposes on the consideration of only those factors relative to such agricultural use.
AGAINST the Constitutional Amendment to provide that all land owned by natural persons designated for agricultural use shall be assessed for all tax purposes on the consideration of only those factors relative to such agricultural use.

No. 2 FOR the addition of Section 12 of Article IX of the Constitution, authorizing the Legislature to provide by law for the creation, establishment, maintenance and operation of Airport Authorities composed of one or more counties, and authorizing the levy of a tax not to exceed Seventy-Five Cents (75c) on the One Hundred Dollars (\$100) value of the property within such Airport Authority except the property of state regulated common carriers required by law to pay a tax upon intangible assets, after approval of its voters.
AGAINST the addition of Section 12 of Article IX of the Constitution, authorizing the Legislature to provide by law for the creation, establishment, maintenance and operation of Airport Authorities composed of one or more counties, and authorizing the levy of a tax not to exceed Seventy-Five Cents (75c) on the One Hundred Dollars (\$100) value of the property within such Airport Authority except the property of state regulated common carriers required by law to pay a tax upon intangible assets, after approval of its voters.

No. 3 FOR the Constitutional Amendment withdrawing Arlington State College from participation in the Permanent University Fund.
AGAINST the Constitutional Amendment withdrawing Arlington State College from participation in the Permanent University Fund.

No. 4 FOR the Constitutional Amendment changing the maximum term of office of directors of conservation and reclamation districts from two to six years.
AGAINST the Constitutional Amendment changing the maximum term of office of directors of conservation and reclamation districts from two to six years.

No. 5 FOR the Constitutional Amendment authorizing the Texas Legislature to establish a State-wide Cooperative System of Retirement, Disability and Death Benefits for the officials and employees of the various counties or political subdivisions of the state, or political subdivisions of a county, authorizing the Legislature to provide by law for the creation, establishment, maintenance and operation of such a system, and authorizing the levy of a tax not to exceed Seventy-Five Cents (75c) on the One Hundred Dollars (\$100) value of the property within such political subdivisions of the state and political subdivisions of a county, providing that costs of this System shall be borne by the counties and other political subdivisions of the state and political subdivisions of a county electing to participate therein and the officers and employees covered by the System; and forbidding the Legislature from making any appropriation for the operation of this system.
AGAINST the Constitutional Amendment authorizing the Texas Legislature to establish a State-wide Cooperative System of Retirement, Disability and Death Benefits for the officials and employees of the various counties or political subdivisions of the state, or political subdivisions of a county, authorizing the Legislature to provide by law for the creation, establishment, maintenance and operation of such a system, and authorizing the levy of a tax not to exceed Seventy-Five Cents (75c) on the One Hundred Dollars (\$100) value of the property within such political subdivisions of the state and political subdivisions of a county, providing that costs of this System shall be borne by the counties and other political subdivisions of the state and political subdivisions of a county electing to participate therein and the officers and employees covered by the System; and forbidding the Legislature from making any appropriation for the operation of this system.

No. 6 FOR the Constitutional Amendment providing for the payment of assistance by the State of Texas to the surviving spouse and minor children of law enforcement officers, custodial personnel of the Texas Department of Corrections or full-paid firemen who suffer violent death in the course of the performance of their duties as law enforcement officers, custodial personnel of the Texas Department of Corrections or full-paid firemen who suffer violent death in the course of the performance of their duties as law enforcement officers, custodial personnel of the Texas Department of Corrections or full-paid firemen.
AGAINST the Constitutional Amendment providing for the payment of assistance by the State of Texas to the surviving spouse and minor children of law enforcement officers, custodial personnel of the Texas Department of Corrections or full-paid firemen who suffer violent death in the course of the performance of their duties as law enforcement officers, custodial personnel of the Texas Department of Corrections or full-paid firemen.

No. 7 FOR repealing the poll tax as a requirement for voting.
AGAINST repealing the poll tax as a requirement for voting.

No. 8 FOR the Constitutional Amendment permitting persons qualified to vote in this State to vote for the residence requirements in a county or district to vote for Presidential and Vice Presidential Electors and for all state-wide officers, questions or propositions, and permitting citizens of the United States recently arrived or departed from the State to vote for Presidential and Vice Presidential Electors.
AGAINST the Constitutional Amendment permitting persons qualified to vote in this State to vote for the residence requirements in a county or district to vote for Presidential and Vice Presidential Electors and for all state-wide officers, questions or propositions, and permitting citizens of the United States recently arrived or departed from the State to vote for Presidential and Vice Presidential Electors.

No. 9 FOR the Amendment to the State Constitution providing for a Court of Criminal Appeals of five members, and prescribing the term of said court.
AGAINST the Amendment to the State Constitution providing for a Court of Criminal Appeals of five members, and prescribing the term of said court.

No. 10 FOR the Amendment to Section 3-b of Article VII of the Constitution of Texas providing that taxes or bonds previously voted in any independent school district or in any junior college district shall not be abrogated, cancelled or invalidated by any change in boundaries and authorizing the continuance of the levy of taxes after such change without further election.
AGAINST the Amendment to Section 3-b of Article VII of the Constitution of Texas providing that taxes or bonds previously voted in any independent school district or in any junior college district shall not be abrogated, cancelled or invalidated by any change in boundaries and authorizing the continuance of the levy of taxes after such change without further election.

No. 11 FOR the Constitutional Amendment authorizing the issuance of an additional \$200,000,000 in Texas Water Development Bonds and providing for further investment of the Texas Water Development Fund in reservoirs and associated facilities.
AGAINST the Constitutional Amendment authorizing the issuance of an additional \$200,000,000 in Texas Water Development Bonds and providing for further investment of the Texas Water Development Fund in reservoirs and associated facilities.

No. 12 FOR the Constitutional Amendment providing the method and manner for dissolution of hospital districts.
AGAINST the Constitutional Amendment providing the method and manner for dissolution of hospital districts.

No. 13 FOR the Amendment to the Constitution authorizing the Legislature to provide by statute for any county having one million, two hundred thousand (1,200,000) or more inhabitants to consolidate the functions of government and for such counties or any political subdivisions located therein to contract for the performance of functions of government.
AGAINST the Amendment to the Constitution authorizing the Legislature to provide by statute for any county having one million, two hundred thousand (1,200,000) or more inhabitants to consolidate the functions of government and for such counties or any political subdivisions located therein to contract for the performance of functions of government.

No. 14 FOR the Constitutional Amendment to allow members of the Armed Forces who are residents of Texas to vote.
AGAINST the Constitutional Amendment to allow members of the Armed Forces who are residents of Texas to vote.

No. 15 FOR the Constitutional Amendment authorizing assistance to the blind, crippled, or otherwise physically or mentally handicapped, in the form of grants of public funds, obtained from private or federal sources only, to local level or other private, nonsectarian associations, groups, and nonprofit organizations for establishing and equipping facilities to assist the handicapped in becoming gainfully employed, for their rehabilitation or restoration, or for providing other services essential for the better care and treatment of the handicapped.
AGAINST the Constitutional Amendment authorizing assistance to the blind, crippled, or otherwise physically or mentally handicapped, in the form of grants of public funds, obtained from private or federal sources only, to local level or other private, nonsectarian associations, groups, and nonprofit organizations for establishing and equipping facilities to assist the handicapped in becoming gainfully employed for their rehabilitation or restoration, or for providing other services essential for the better care and treatment of the handicapped.

No. 16 FOR the Constitutional Amendment establishing the date on which newly elected Members of the Legislature shall qualify and take office.
AGAINST the Constitutional Amendment establishing the date on which newly elected Members of the Legislature shall qualify and take office.

Table with 4 columns: DEMOCRATIC PARTY, REPUBLICAN PARTY, CONSTITUTION PARTY, CONSERVATIVE PARTY. Each column lists candidates for various offices including Governor, Lieutenant Governor, State Senators, State Representatives, and various judicial and administrative positions.

Leadership in Action

SENATOR TOWER'S POSITIONS SUBSEQUENTLY ADOPTED BY ADMINISTRATION

Firmness against Communist Aggression.

Senator Tower advocated firmness against Communist aggression in Vietnam from beginning of Red aggression.

Administration adopted in January 1965.

Up-to-date Weapons and Equipment.

Senator Tower advocated provision of up-to-date weapons and equipment for U.S. troops fighting in Vietnam in resolution introduced in Senate 11 March 1964.

Administration adopted in January 1965, giving troops there a "blank check" for equipment.

Vietnam a "Combat Zone".

Senator Tower advocated Vietnam be declared "combat zone" to extend tax benefits to U.S. servicemen there in bill introduced in Senate 12 January 1965.

Administration adopted 24 April 1965 in executive order.

Agriculture Commission.

Senator Tower advocated establishing special commission to study agriculture problems and report new programs in Senate resolution first co-sponsored in 1964 and reintroduced in January 1965.

Administration established commission in November 1965.

Maintenance of Adequate Veterans Hospital Facilities.

Senator Tower advocated in January 1965 reversal of Administration's planned closing of many Veterans' Hospitals.

Administration in March 1965 adopted view that reconsideration of proposed closings was necessary. It subsequently rescinded closing orders for half the hospitals.

Vietnam Gift-Lift.

Senator Tower advocated a Gift-Lift for Vietnam in November 1965 and urged Defense Secretary to utilize Air Reserve planes to implement it.

Within three weeks the plan was implemented.

B-111 Aircraft.

Senator Tower advocated in January 1965 procurement of B-111 aircraft as an interim manned bomber.

Defense Department in November 1965 indicated plans to buy B-111's.

Conservation.

Senator Tower co-sponsored in January 1965 Water Resources Development bill, conservation planning bill, desalinization bill and rural water systems construction bill.

All became law in 1965.

Increase for Social Security Beneficiaries.

Senator Tower advocated in January 1965 a seven per cent cost-of-living increase for Social Security beneficiaries.

Social Security bill passed 1965 incorporated increase.

Air Mobile Army Division.

Senator Tower in January 1965 urged Defense Secretary to make experimental Air Mobile army division a permanent division and to incorporate Air Mobile concepts into army strategy.

Air Mobile division subsequently made permanent and now is active in Vietnam.

Hemisfair and Alibates.

Senator Tower supported and sponsored bills for Hemisfair in San Antonio and Alibates Flint Quarries National Monument in Potter and Randall Counties.

Both became law.

Opposed Cutting of Budgeted Funds for Soil and Water Conservation.

Senator Tower opposed in January 1965 Administration plans to cut budgeted conservation funds.

Curtailment of funds was prevented.

Excise Tax Reduction.

Senator Tower voted to reduce a number of taxes in February 1964, then opposed by Administration.

Excise taxes cut in 1965.

Discontinue U.S. Aid to Indonesia.

Senator Tower advocated prohibition against further aid to Communist-leaning regime of Indonesia through Senate amendment adopted in August 1964 (deleted in conference) and through bill introduced in January 1965.

Administration limited aid in 1965 and Reds subsequently overthrown.

Interdiction of Sea Supply Routes of Communists into South Vietnam.

Senator Tower advocated 18 February 1965 that sea supply routes of Communists be interdicted.

Administration announced 3 May 1965 plans for such interdiction.

"Poverty Level" of \$3,000.

Senator Tower advocated 25 March 1965 that arbitrary \$3,000 annual income "poverty level" be discarded as inadequate and that new measure be adopted, taking into account size of family and cost of food and shelter in various areas.

Administration adopted revised formula 3 May 1965.

Additions to Defense Budget.

Senator Tower advocated in January 1965 additions be made defense budget to cover costs of Vietnam war and to provide adequate planes and equipment to men there, pointing out that existing defense budget was inadequate.

Administration requested on 4 May 1965 \$700 million additional to support Vietnam war, and in August 1965 \$1.2 million more.

National Oceanographic Bill.

Senator Tower sponsored in January 1965 the National Oceanographic bill calling for expanded study of the oceans and the Gulf.

Congress passed the bill.

Extension of National Wool Act.

Senator Tower sponsored in January 1965 a bill extending National Wool Act in accordance with wishes of Texas wool industry.

Extension was incorporated in Farm Bill passed by Congress.

Manned Orbiting Laboratory.

Senator Tower long has called for implementation of Manned Orbiting Laboratory project to study possible military implications of space.

Administration withdrew its delay of project fall 1965 and is allowing it to proceed.

Right to Work Laws.

Senator Tower was a leader in challenging attempts to repeal Section 14-b of Taft-Hartley Law affecting right to work laws.

The right to work was preserved.

Nuclear-Powered Carrier.

Senator Tower urged Department of Defense in February 1965 to budget funds for additional nuclear-powered ships including nuclear-powered aircraft carrier.

Administration asked for nuclear-powered carrier in January 1966.

Vietnam G. I. Bill.

In January 1965 Senator Tower introduced a Vietnam G.I. Bill.

In March 1966 a new G.I. Bill became law.

Action to win the war and bring it to an early conclusion.

In December 1965, after touring the combat zone, Senator Tower said that to win the U.S. must:

(1) Send our men the new, lightweight M-16 jungle rifle.

In March 1966 the Defense Department announced purchase of 100,000 more M-16 rifles for our troops.

(2) Interdict the Ho Chi Minh supply trail.

In April 1966 B-52s hit and closed the Mu Gia Pass, prime mountain crossing point on the Ho Chi Minh trail.

(3) Destroy significant military targets in the Hanoi area.

In April 1966 U. S. fighter-bombers attacked military, missile targets at Hanoi.

JOHN TOWER

UNITED STATES SENATOR FROM TEXAS



Pol. Adv. Paid For by Lamb County Citizens for Tower, Pat Downs Chairman

KEY BILLS SPONSORED BY SENATOR JOHN TOWER

1. The Vietnam G.I. Bill.
2. Income tax relief for servicemen in Vietnam.
3. Extension of "impacted areas" educational assistance laws.
4. Provision for a balanced Federal budget except in times of national emergency.
5. Tax credits to parents and students for education expenses at elementary, secondary and college levels.
6. Voting rights guarantees for citizens of all states.
7. Negotiations for return of the Alamo Flag to Texas.
8. Study of recreation needs at Lake Texoma.
9. An equal-rights-for-women constitutional amendment.
10. Recognition of a free Cuban government in exile.
11. Constitutional amendment allowing citizens of each state to decide how their legislature shall be set up.
12. Establishment of a Sabine Pass Battlefield National Monument.
13. U. S. participation in the San Antonio Hemisfair.
14. Allow states to regulate recruitment of foreign agricultural workers needed to harvest crops.
15. Limit importation of foreign oil.
16. End excise tax on communications media and telephones.
17. Prohibit opening of private mail by Internal Revenue Service investigators.
18. National Oceanographic Act for study of ocean and gulf resources.
19. Seven per cent cost-of-living increase in Social Security benefits.
20. Establishment of Alibates Flint Quarries Panhandle National Monument.
21. Extended desalinization research program.
22. National Water Resources Planning Act.
23. Presentation by U. S. to Mexican people of monument commemorating independence of Mexico.
24. Limitation on imports of beef, mutton, lamb, and veal.
25. Increase amount of domestic beet and cane sugar marketing.
26. Allow renaming National Cultural Center for President Kennedy.
27. Investigate government competition with private business.
28. Provide most effective possible weapons, equipment and aircraft for U. S. servicemen.
29. Income tax credits for those in the teaching profession.
30. Making Federal crop insurance available in high risk areas.
31. Federal loans for rural community water systems.
32. Federal assistance to homeowners affected by the closing of Federal facilities and bases.
33. Relief from import duties for servicemen mailing gifts and packages to the U.S. from Vietnam.
34. Increase size of Equal Employment Opportunity Commission so that Latin Americans gain representation.
35. Funds for NADWARN, a new early storm-warning system for tornadoes, hurricanes, flooding and other severe weather conditions.



BUY SELL CLASSIFIED ADS TRADE LEASE

Lazbuddie News...

By Mrs. C. A. Watson

Mrs. O. F. Davis returned during the weekend from Andrews where she visited her sister. Unfortunately, Mrs. Davis had to have surgery at the Andrews Hospital while on the trip.

Lorene Wilson is in the Friona Community Hospital with a sprained ankle. J. B. Wright, a patient in the Green Memorial Hospital was favored by friends and neighbors last week as he broke his feed land, preparing it for the crop next year.

Rubye Gordon was feted with a coffee Thursday in the home of Mrs. Clarence Mason. Individual going away gifts were opened by Rubye after a short program closed by prayer given by Mrs. Eugene Redwine. Rubye and her husband Bart are moving to Muleshoe after being residents of Lazbuddie area some 15 years. Spiced tea, coffee, and cake were served to 30 guests. Mrs. Alton Morris and Billie Mason served the refreshments. Mr. and Mrs. Gordon will be missed in the Lazbuddie area, but at least they are not moving far away.

Mrs. C. A. Watson was informed that her nephew, Charles Richards, Lubbock News Man and working for the United Press International would be at Paul's Cafe Tuesday for the meeting of the Muleshoe Activities Organization. Charles will send the activities beating future plans of factions at the meeting down the wires of the Associated Press.

When Lazbuddie had the awful storm several months ago the news was sent down the wires by Richards. He has also sent Muleshoe weather conditions the UPI way. Richards is a former co-editor of the Muleshoe Journal and has worked with the State Line Tribune manager at Farwell. Also a former newsmen for a Clovis paper, before going to Dallas and working at UPI there. He was recently married to Doris Faye Bentlow, an Austin School teacher. They are residents of Lubbock now.

Lt. Don R. Watson, presently attending school at Army Air Force Base, Ft. Benning, Ga. is one of the officer trainees under Vietnamese officer. This officer is teaching Lt. Watson some Vietnamese language in return. Watson says the language is really very easily learned. Lt. Watson is mail officer for the Platoon and says recently he handed a Vietnamese letter from Vietnam and the Vietnamese just reached over and kissed him. Letters from home mean so

much to them. Watson is a high school graduate from Lazbuddie and a college graduate from WTSU, Canyon. He was a World History Major and learned the German language to a great measure at WT University.

James Brown, son of Mr. and Mrs. Dee Brown, Lazbuddie area was recently initiated into the Alpha Tau Omega, National College Social Fraternity at WTSU, Canyon. James is a senior agriculture major at the University. He is a Lazbuddie High School graduate.

Lee and Robert Kimbrough accompanied by Ray Griffen and W. M. Pool, Jr., Muleshoe returned the last of the week from a pheasant hunting trip in Western Nebraska. Annie Gargil returned Tuesday of last week from several days visit with her sister and family, the Daily Bishops at New Brunswick.

Mr. and Mrs. Freeman Davis and Mr. and Mrs. Sam Bradley are in Dallas attending the State Convention of the Farmers Union.

Mrs. A. M. Bradley accompanied the Bradleys to Dallas where she is visiting with her son Gene and family while the convention is going on.

Mr. and Mrs. J. C. Redwine and Mr. and Mrs. Clyde Redwine and Denver carried Mrs. J. C. Redwine's mother, Mrs. John Counts, back to her home in Tucuman Sunday. Mrs. Counts had visited the Redwine family for several days.

The Lazbuddie Longhorns took a 30-15 victory over the Happy Cowboys at the Happy field Friday night. Timmy Foster ran a 12 yard end run in the first quarter making the Horns lead 6-0. The Cowboys scored in the second period.

Just before half-time clock ran out, Terry Farham threw a pass to Steve Jones who ran 19 yards for the TD. Raising the score to 18-6 was the results of a three yard dart through the middle by Terry Farham. Happy scored twice in the

third period.

The final period was a thrill for Lazbuddie fans as fullbacks Darrell Matthews went in from the two yard line. Matthews also, making the final touchdown with the picture showing the Longhorns homing the Cowboys with a 12 point win.

At a regular school board meeting on November 14, patrons of the school district are invited to attend and discuss any questions concerning the local school district. School board members extend a welcome to area patrons, not only to attend this meeting but any meeting.

NOTICE

Men and women needed now to investigate claims for insurance adjusters who usually pay expenses and furnish car. Pick location, earning to \$8 per hour part time; to \$1,000 per month full time. Train at home. We give free placement service. Keep your present job until ready to move up. For personal interview in this area to see if you can qualify, write at once, giving phone number.

HOUSE FOR SALE: 3 bedroom, den, attached garage. 155' by 145' lot, fenced yard. East on Highway 70 outside of city limits. Buren Lansford, 257-5681. 10-27-4tc

FOR SALE: Gibson guitar amplifier and guitar in good condition. Call Mrs. Roger Haber, 257-2811. 10-20-3tc

FOR RENT: Three bedroom house, \$50 per month. See or call Danny Smith, Phone 257-4711, Earth. 8-11-tfc.

FOR RENT--Unfurnished apartment in Earth. Call 965-2615 after 5 p. m. 8-11-tfc

FOR SALE: 2 residential lots, beautifully landscaped in restricted area. SEE LENA HITE 10-20-tfc

FOR SALE: 65 pound black Hampshire Guilt. Reward. Call E. G. Gaston, 257-4202. 11/3/1tc

GOOD CREDIT: Repossessed 1965 model, zig-zag equipped Singer Sewing machine in walnut console. Embroidery patterns, buttonholes, etc. Six payments of \$5.46. Cash discount. Write Credit Manager, 1114 19th Street, Lubbock, Texas. 9/15/tfc

REFINISHING SHOP NOW OPEN QUALITY WORKMANSHIP FURNITURE-PIANOS-TV'S ANYTHING MADE OF WOOD ANTIQUING NOT A CHEAP COVER UP JOB RADIO & TV LAB PH. 385-5633 Littlefield 11 1001 E. 8th.

FEEDERS GRAIN, INC. DAILY BUYERS FOR CATTLE FEEDERS Federal Storage License 3-4451 We Can Use Your Grain SUDAN LIVESTOCK and FEEDING CO. Phone 227-5321 Sudan

HAMMONS FUNERAL HOME Ambulance Service Phone 385-5121 LITTLEFIELD TEXAS

QUICKBALL PRYOR CO., INC. Automobile Parts Supplies & Equip. P. O. Box 567 Earth Texas



WHERE THERE'S SMOKE THERE'S BOUND TO BE FIRE... Richard Mitchell, surprised though he was, discovered that Monday about 3:30 p. m. as he approached the Gin lot with a bale of cotton, only to look back and see it smoking. The fire department was called and the fire was quickly extinguished with only slight damage to cotton and trailer.

Local Residents Attend Tex-Ann Performance

Among the many visitors in the gymnasium of South Plains College in Levelland Tuesday night were Mr. and Mrs. Earl Parish and Becky, Sherry McDaniels, and Mr. and Mrs. J. L. Hinson.

The occasion was the first performance of the Tex-Anns a group of 30 girls, trained in rhythmic drill and dance routines.

They gave a superb performance and in orange and white costumes, cow girl hats, and white boots and gloves, they were a most colorful and lovely sight.

Miss Jackie Parish of Springlake is a member of the group.

SEPTIC TANKS & CESSPOOL SERVICE Drilled-Repaired-Installed

Cesspools-Pier Holes, Boot Pits, Storm Cellars. We Drill Up to 9 Ft. In Diameter & 45 Ft. Deep

WILSON Drilling Co. Muleshoe Day Phone 272-4180 Night Phone 272-3148

TRUCK SEATS EXCHANGED 15 MINUTE SERVICE MCCORMICK'S AUTO SUPPLY AND TRIM SHOP PHONE 385-4555 LITTLEFIELD

FOR SALE OR RENT LUXURY HOME WITH 3250 SQ. FT. OF LIVING SPACE Call C. H. Bausman, M. D. at Post, Texas. Key Will Be With L. D. Henderson Or Neil Pounds

WIN WOLVERINES QUALITY FLOWERS Phone 257-3441 EARTH 9-8-10tc

MONUMENTS Winsboro Blue Granite White Georgia Marble and Others Including Bronze for Memorial Park Specifications See Percy or Connor Parsons or Call Collect Olton, Texas Phone 285-2621 or 285-2767

STATE LINE IRRIGATION CO. Inc. IRRIGATION SYSTEMS Clovis Phone 762-4557 Littlefield Phone 385-4487 Muleshoe Phone 272-3109

Americans Want To Reduce Federal Spending

Seven out of ten Americans want to reduce federal government spending to control inflation.

Eight out of ten express concern about inflation.

Two out of three say they have been hurt by it. One-third feel they are worse off financially than a year ago.

These are some of the results released today from a major national opinion survey taken in early October by the Opinion Research Corporation of Princeton, New Jersey. The study was commissioned by the national Association of Manufacturers.

Given a choice between the two, 77% of the respondents favored a cut in federal spending rather than increased taxes (7%).

Compared with earlier surveys, the latest ORC poll also shows that there is growing concern about inflation with its consequent rising prices and reduced purchasing power of the dollar.

Almost half (48%) of the respondents report they are "greatly concerned" and this concern is evident in all segments of the population, regardless of age, occupation, educational level, or where they live.

Six in ten say they are fighting their own private war against inflation by changing shopping habits...cutting down, buying cheaper foods, substituting, designating heretofore "necessities" as luxuries.

"I walk around the store a long time before I buy anything today." (Woman, over 40, Midwest)

"I look for some things to take the place of other things, some things are just too high." (Woman, over 40, West)

The survey also demonstrates that the effects of inflation are being felt more seriously by the elderly and those with lesser education. More than four in ten, 60 years and older, report that they are "worse off today" than a year ago.

Respondents sometimes talk of holding two jobs, even three, in their efforts to stay above the rising tide of prices.

"I have a hard time making it on my salary sometimes. I think I'll need a second job." (Woman, under 40, West)

"I hold two jobs and one is very poorly paid. If things go much higher can I work three jobs?" (Man, under 40, South)

More than twice as many people blame inflation on the government than on any other group. Twenty-eight percent feel government is "most responsible for inflation, compared with 9% blaming business, 10% blaming labor, and 13% the people themselves. A rising 4% admit that they don't know where to lay the blame, although there is much less uncertainty expressed about what to do about it.

Since last spring and reflected in previous ORC opinion surveys, there has been an in-

crease among those favoring federal spending cuts.

MYF Chili Supper Nets \$115

The Senior High MYF of the Earth First Methodist Church sponsored a chili supper Sunday night, immediately following church services.

Approximately \$115 was netted. The proceeds will go to CRCP which is the Christian Rural Overseas Program.

Following the supper, the MYF provided a skit for the group's entertainment. Decorations by the Junior High MYF carried out the Halloween motif.

Springlake Church Women Has Program Baptists in Japan

The WMs of the First Baptist Church of Springlake met Tuesday morning for a Royal Service program and business meeting.

Mrs. Lowell Walden, president, conducted the business session. Mrs. Don Larkin, prayer chairman, was in charge of the call to prayer, and Mrs. P. A. Washington had charge of the program "Baptists of Japan."

Five ladies were present for the meeting.

Don't Forget! Your day is Tuesday! VOTE!

Welcome to Earth



GOBLINS AND GHOSTS GALORE descended upon Earth Halloween night carrying little sacks and artillery for carrying away their loot. They were all sizes, fat, skinny, large, small, and even pee-wee size, but they came in the spirit of fun, excitement, and gaiety.

THE FOLLOWING MERCHANTS EXTEND THEIR WELCOME TO ALL NEWCOMERS

PATTERSON BROS. GROCERY EARTH

PIGGLY WIGGLY EARTH

CITIZENS STATE BANK MEMBER F. D. I. C. EARTH

EARTH OIL & GAS CO. INC. M. H. BEEN, Manager

E. S. S. CO., INC. EARTH

The EARTH NEWS-SUN

My Alaskan Tour

By Mrs. Myrtle Clayton
Cont. From Last Week

The Alaska "Juneau" and "Treadwell" Mines started the gold strike that made Juneau the gold producing area that produced millions of dollars worth of gold until 1944. We were conducted on a tour of the famous Juneau Mine. I couldn't keep from thinking what a bargain the U. S. got when it bought Alaska from Russia in 1867 for two cents an acre. The Treadwell Mine produced 87 million dollars of gold before it was closed in 1917, and the Juneau Mine produced 80 million until 1944.

Sunday morning September 11th, we attended services in different churches. Marie visited, and several attended the First Methodist Church. I visited in the First Baptist along with some others. The Haines and Port Chilkoot areas have organized their efforts to preserve the arts and crafts of the Flingit Indians. Skagway, like Sitka, is a shrine of Alaska history. Alaskan lore is found everywhere while Skagway stands as a mute reminder of a once bustling mining community, which served the needs of the miners during the Klondike Gold Rush.

Before we reached Skagway we were forced to stop because of heavy fog, and by the time the fog had lifted the tide had gone out and our vessel had to wait for the tide to come in before we could proceed on. We saw whales spouting water and dolphins playing about. You have to see an Alaskan sunrise and sunset to know what the colors of gold and crimson can portray in beauty.

We visited this afternoon at the "Chapel by the Lake," located on the Glacier highway. In 1924, this site was cleared of trees and muskeg, spruce logs 48 feet long were cut, trucked to the site, peeled and seasoned, and a contract was let for the foundation. The shake-trees were felled and hand splitting began, and walls began to go up, with the driving of drift pins to secure the logs in place. The Spring of 1955 saw the roof beams and roof decking in place. Finish work required sanding and varnishing of logs, with an application of preservative to the exterior of the logs and flooring. Application of shakes and caulking of the logs to seal out dead air space by pounding oakum on the outside and inside of log joints then it was ready for dedication to the glory of God in the Spring of 1956. As you sit and face the front of this rustic structure, you see birds in flight, the lake with various reflections, forested slopes, a massive glacier, mountain meadows, and snow coated peaks, or you may see sun, storm or northern lights, according to the weather. You see the front of the church is all glass. This scene leaves you with the awareness of God's presence so here is where we worshipped again today, in the Chapel by the Lake at Auk Bay, Alaska.

Skagway is the terminal of the White Pass and Yukon Railway which has been running since 1898 between Skagway, Lake Bennett, and Whitehorse, Yukon.

Aboard the White Pass and Yukon seated in view coaches we headed for Lake Bennett, and during the next hours we crossed the Alaskan panhandle, the Northwest corner of British Columbia and entered the Yukon territory - the land of the midnight sun. Points of interest were; the sight of the famous Trail of '98 visible at 300 feet below, a huge ledge of granite that overhangs the track, black cross rock, that weighs over 100 tons under which lies the bodies of two men buried during blasting operations, Bridal Veil Falls, a tunnel through which we pass, 1000 feet above the floor of the gulch, during its construction men were suspended by ropes from the top of the cliff to drill and blast the rock away, gives you a feeling of terror when you actually see how great a sacrifice and danger it takes to conquer nature and build a new country. Inspiration Point, Dead Horse Gulch, white pass summit, Beaver Lake, and Lake Linderman were also points of interest. We enjoyed a family style lunch at Lake Bennett. Mr. and Mrs. Hackney treated us to this delicious meal, featuring moose meat and all the trimmings. Prime beef cannot match the taste of this moose meat. In 1898 over 10,000 sourdoughs stopped here to build rafts and crude boats to carry themselves and their equipment through Bennett to the Yukon River. Upon the hill is the famous old church built during the Klondike Gold Rush, when the 10,000 men were camped by the shores of Lake Bennett. The church was never completed, and Bennett became a ghost town.

Almost everything is shipped to Alaska which explains the high prices, at breakfast my one egg cost 70¢. A two bed

room house, unfurnished rents for \$250 a month and it isn't really in town, so in town it would rent for more, in fact real estate is extremely high. Milk is 75¢ for 1/2 gallon. At Juneau they told us the snow fall is about 100 inches in the winter. They have two divorces to every marriage. They stage a Salmon Derby each year. In hunting season you are allowed one black bear, three brown bears, four deer, and two ducks a day during the season. Forget what they said about moose and elk.

Here we are on the way back down the Inside Passage, making port calls and seeing what we missed before. We saw that iceberg, part of it was green in color. It is fascinating to see a barge pulling a load of logs with a barge at the rear of the logs pushing and also guiding. Boom bars hold the logs together. In each load of logs they told us was enough lumber for about 40 three bed room houses. There are many logging camps along the banks as we travel the passage.

September 14 we arrived back at Prince Rupert aboard the "Matanuska", picked up our bus, and were transferred to a British ferry for a voyage to Kelsey Bay on Vancouver Island.

We made a two hundred and twenty mile drive down the coast to Victoria, British Columbia, where we spent the night at the Empress Hotel.

At Victoria we toured the famous Butchart Gardens at Toad Inlet. The Gardens cover 25 acres on a 130 acre estate, and are the outstanding show-place of the Pacific Northwest.

Friday, September 16, was bragging day. On the fishing boat "lakewood" we were carried out deep sea fishing, just patiently waiting for the pictures to be developed that will take the grin off some faces I know and love. With help I got it loaded on deck. Several people got nice big fish. As I can't remember the exact size of their fish, will not state sizes and names, but Marie also got one.

We did have the fish for dinner that night and really enjoyed it. We were presented "Skookum Club" deep sea membership. We spent the night at the famous Empress Hotel, in the foreground are the World's renowned lamp standards and hanging flower baskets. Inside the dining room are many paintings of Queen Elizabeth in gilded frames. Again we were honored by the pianist who played dinner music. He turned, smiled at us and played "The Eyes of Texas."

Getting used to giving big ole Texas claps by now, and with all the getting ups and setting downs we have been doing on this tour, we really did double duty speed when we heard this song.

Leaving on the Black Ball British Ferry we arrived at Port Angeles. Traveling toward Seattle, we stopped to see the Eaglemont Rockeries, rock hand-crafted wonderland, located at the junction of 104 and 113 Highways overlooking Discovery Bay. This quaint, artistic wonderland is the result of many years of patient building. It was featured on T.V. last year, and was given publicity in several magazines.

At Seattle we rode the Alweg Monorail, first of its kind in America, from downtown Seattle to the 600 foot space needle, which is another unique attraction. From the space needle we saw the International Fountain at night, this constantly changing water pattern shooting 100 feet in the air as colored lights play over them is beautiful, with the city itself aflame with lights.

The LCC Associates will meet Thursday (today) at 7:30 p.m. in the home of Mrs. C. L. Houchin.

Gifts which were made for the gift fair will be on display and may be purchased by those wishing to do so.

Your Vote Counts! Don't Forget! But it counts only if you cast it! -VOTE!

Vote for... YOU! ONLY YOU CAN CAST YOUR VOTE! Vote! TUESDAY!

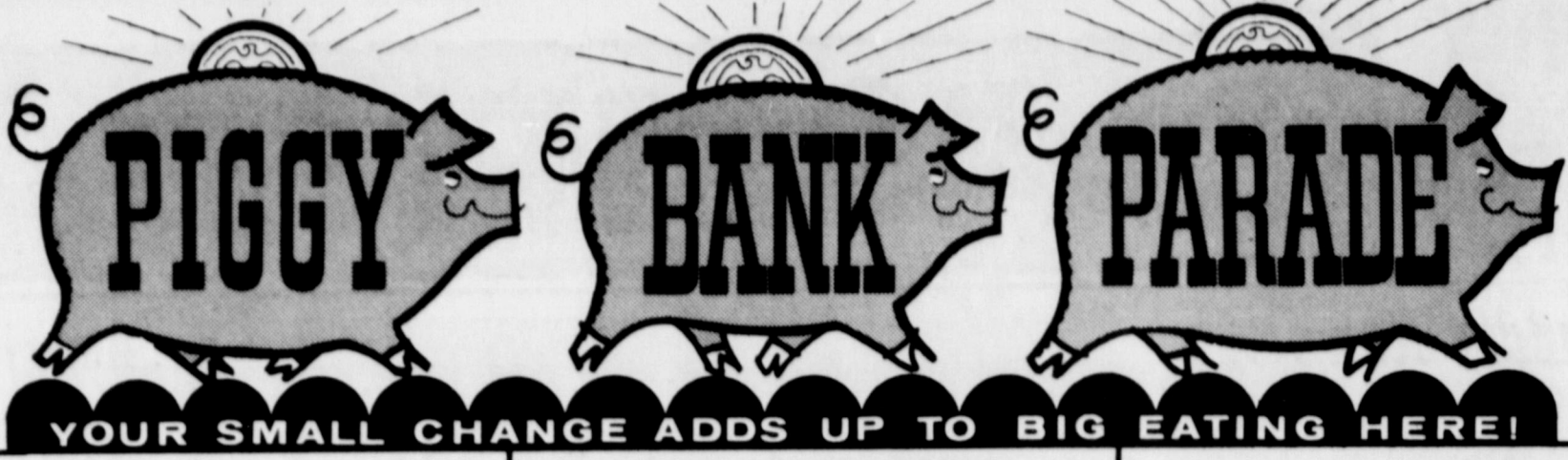

FOLGERS
COFFEE
1 LB. CAN 69¢

MIRACLE WHIP
SALAD DRESSING
QUART 49¢

JIFFY ASSORTED
CAKE MIX
9 OZ. PACKAGE 10¢

Direct from the manufacturer!
Available on our "Piece-A-Week" plan
Maple Leaf
FRUIT-DESSERT DISH
9c
60¢ Value
EACH PIECE WITH EVERY \$5 PURCHASE
American Made by The Salem China Co.
OVENPROOF • DISHWASHER SAFE
CHIP RESISTANT • HAND DECORATED

KING SIZE
FRESCA
6 BOTTLE CARTON PLUS DEPOSIT 39¢

24 OZ. BOTTLE
WESSON OIL
49¢

BAKE RITE
SHORTENING
3 LB. CAN 69¢

TENDER and TASTY **QUALITY MEATS**

HORMEL BLACK LABEL
BACON LB. 69¢

U.S.D.A. GOOD
ROUND STEAK LB. 89¢

U.S.D.A. GOOD
SIRLOIN TIPS LB. 89¢

U.S.D.A. GOOD
T-BONE STEAK LB. 89¢

BEEF OR PORK
LIVER LB. 29¢

HOME MADE
SAUSAGE 3 LBS. PKG. 99¢

HUNTS 2 1/2 CAN
PEACHES & APRICOTS 4 FOR \$1.00

HUNTS
TOMATOES 300 CAN 5 FOR \$1.00

HUNTS
SPINACH 300 CAN 6 FOR \$1.00

HUNTS
POTATOES 300 CAN 5 FOR \$1.00

HUNTS
FRUIT COCKTAIL 300 CAN 5 FOR \$1.00

ELCHICO
CHILI WITH BEANS 300 CAN 3 89¢

ELCHICO
CHILI WITHOUT BEANS 300 CAN 3 98¢

SHOESTRING GRADE "A" MEDIUM
EGGS DOZEN 39¢

WONDERFULLY FRESH Produce

CELERY STALK 15¢

CABBAGE LB. 7¢

BANANAS LB. 9¢

GOLDEN DELICIOUS
APPLES 2 LBS. 25¢

RED
POTATOES 10 LBS. 39¢

SUPREME
CRACKERS LB. BOX 33¢

LIGHT CRUST
FLOUR 25 LB. SACK \$1.98

PRIMEROSE
TOMATOES 300 CAN 7 FOR \$1.00

TEFLON IRONING BOARD
COVER & PAD REG. \$2.49 77¢

LYDIA GREY
TISSUE BATHROOM 4 ROLL 29¢

ELGIN
OLEO LB. 19¢

CONCHO
PICKLES QUART 3 FOR \$1.00

GIANT SIZE
BOLD 69¢

DOUBLE S&H GREEN STAMPS ON TUESDAY WITH PURCHASE OF \$2.50 OR MORE
Lowest Prices... Greatest Variety... always at...
Piggly Wiggly
SPECIALS GOOD THURSDAY THROUGH WEDNESDAY

COTTON MAID SPRAY
STARCH 15 OZ. CAN 49¢ 22 OZ. CAN 69¢