



## Rev. Burum To Preach At Baptist Church Sunday

Rev. David Burum and his family will be in Earth Sunday where Rev. Burum will preach at the First Baptist Church in Earth. Rev. Burum will deliver both the morning and evening service Sunday.

Rev. Burum is coming in view

of a call as pastor, if the church so votes. The pulpit committee was in Duncan two weeks ago to hear Rev. Burum preach and to visit with him and his family. After their visit the group felt led to ask him to come before the church and allow the church

the opportunity to hear him preach and to become acquainted with Rev. Burum and his wife, Becky.

The couple are natives of Duncan, Oklahoma, and the parents of a 20 month old son. Rev. Burum has his B. A. degree

## PTA To Help Purchase Kit For Ambliopia

The Springlake-Earth PTA met Monday evening in the home-making cottage on the school campus.

Bob Conkin, school counsellor presented the program to the group.

He spoke on his duties as a school counsellor. He explained that his main duty is working with and helping children with problems at school and at home.

Ray Joe Riley, president of the Springlake-Earth school board of trustees explained to the group some of the school financing legislation to be presented to the state legislature when it convenes in January.

He stated that area taxpayers

from Wayland Baptist College and a Master of Divinity degree from Midwestern Baptist Theological Seminary in Kansas City, Missouri. He has pastored two churches, the Fieldton Baptist at Fieldton and the Lewis and Clark Baptist church in Rushville.

In the afternoon from 3 to 5 p. m. a get acquainted coffee will be held in the home of Mr. and Mrs. Roger Haberer, honoring Rev. and Mrs. David Burum.

Everyone is invited to attend and to get acquainted with the couple.



## Area Students Enrolled In SW

San Marcos, Southwest Texas State University's fall, 1974, enrollment is 12,894.

The university's enrollment includes students from 208 Texas counties, 42 states and more than a dozen foreign countries. Students from the area enrolled in SWTSU include sophomore Thomas Sanmiguel Jr., son of

Mr. and Mrs. Thomas Sanmiguel Sr., of Earth. Thomas is a graduate of Springlake-Earth schools. Also freshman student Connie Thomas daughter of Mrs. Margaret Thomas of Route 3 Olton and Patricia Brimhall, sophomore, daughter of Dr. and Mrs. Van Eldon Brimhall of Olton.

## The EARTH NEWS-SUN



Published at Earth, Texas 79031 every Thursday except the first Thursday following Christmas.

Second Class Postage paid at Earth, Texas 79031.

### SUBSCRIPTION RATE

Earth and Trade Territory, per year.....\$5.00 plus tax  
Elsewhere in United States, per year.....\$6.00 plus tax

### CLASSIFIED RATES

10¢ per word, first insertion, 8¢ per word thereafter.....  
\$1.00 minimum.

### ADVERTISING RATES GIVEN ON REQUEST

ROSS AND POLLY MIDDLETON.....Publishers

## 293 = 4,665 = Thanks To Our Customers

In the last two weeks we've been honoring our long-service employees... 293 of them with a combined service of 4,665 years... and with individual service for periods ranging from five to 45 years.

And this seems like a good time to recognize the confidence that you, our customers, have in our employees and in our Company. We, all of us, appreciate the understanding you have shown in recognizing that, like everything else, our costs of providing electric service have increased... and that makes it necessary to charge more for electricity. Inflation, higher material costs, higher costs of the fuel we use to make electricity... even the higher costs of

borrowing money all account for higher costs of your electric service.

But, so long as we are expected to have electricity ready for you the instant you turn on a switch... to meet your year-around demands for electricity to keep your homes and businesses liveable... then there's just no other way. Increased costs must be reckoned with.

We have good employees... all trying to do the best job they know how, and so it's in order for us all at Southwestern Public Service Company to say, "Thanks," to our customers for their understanding... because your understanding of our problems does make our jobs that much easier.

### SERVICE AWARD HONOREES IN THIS AREA

20 YEARS

E. R. McAlpine

5 YEARS

Ann Hamilton

10 YEARS

Richard A. Moore

1926.007



CITIZEN  
STATE BANK

IS...

A BANK FIT FOR THE KINGS...  
browns, jones' and smiths!



No matter what your name — you'll be treated like a king at the Best of All Possible Banks.

Our motto is Service. And your patronage is our reward.

A good bank has more Answers than Questions!

# CITIZENS STATE BANK

should become concerned because if some of the recommended ideas are adopted taxes in this area could possibly more than double within the next four years. Also the Springlake-Earth school district could lose approximately \$200,000 in state aid if passed.

In the business meeting before the program the group discussed an area PTA project to purchase an eye screening test kit called Ambliopia.

The group voted to help with the project and to make use of the kit in this area.

PTA groups from Muleshoe, Olton, Spade, Pep, Amherst and Springlake-Earth are helping to purchase the kit and make use of it.

### Senior Class Play Nets \$270

Approximately 400 people attended the Senior class play, "Pick A Dilly," presented by the cast Tuesday night in the school auditorium.

The Senior class took in approximately \$270. These pro-

ceeds will be used to finance a Senior day trip to Lubbock in the Spring of '75.

## We Have The Items You Need!

AVAILABLE NOW  
BAILING, BARB &  
ELECTRIC FENCE  
WIRE.

BULK ANTI-FREEZE  
BY DOW-GARD  
NO - LIMIT

If Items Are Hard To Get Check With Us

# UNITED FARM INDUSTRIES

601 E. 6th

PLAINVIEW CHECK WITH SUPPLY DIVISION PHONE 293-6381

# CONTRACT TRITICALE GROWERS NEEDED

Additional acres of triticale are needed  
for the 1975 harvest for food and grain purposes

Contracts are available through the

Texas Food & Feed Grains which include :

- ★ Price Floor Above Wheat
- ★ Protein Premiums
- ★ Local-Point Delivery
- ★ Acreage Allotments Renewable Each Year

Seed recommended for the Rolling Plains  
may be planted as late as mid-January

For additional information regarding seed availability  
and contract conditions, call or write:

## Texas Food & Feed Grains

P.O. Box 553 Plainview, Texas

Phone 806-296-2247

(if no answer call 806-293-4994)

YOU ARE WELCOME TO ATTEND THE HI-PLAINS SEMINAR IN DUMAS AT THE KONA KIA MOTEL SATURDAY, NOVEMBER 16 FROM NOON TILL... BANQUET- 6:30 P.M., SATURDAY EVENING

# Wolverines Clobber The Kangaroos 29-7

The Springlake-Earth Wolverines Homecoming was perfect Friday night as they came through with a 29-7 victory over the Kress Kangaroos.

This victory places the Wolverines in a three-way tie with Vega and Hart for first place for the district title.

Jake Miller led the Wolverines attack with three TD's and 158 yards in 14 carries.

His first TD came midway in the first quarter on a 48 yard run.

The Kangaroos only score came on a 35 yard pass from Barry Street to Kelly Durham.

Miller scored twice in the second half on runs of 10 and 12 yards.

The Wolverines final touchdown came when Rodney Geisler plunged over from the two yard line.

The Wolverines capped things off with a 2-point safety late in the fourth quarter.

The Wolverines gained a total of 326 yards rushing and 25 yards passing.

The Kangaroos had 87 yards rushing and 35 yards passing.

Rodney Geisler was second high ground gainer for the Wolverines with 98 yards, Doug Jones had 37 yards, Brad Barden 22 yards, John Cleavinger 2 yards and Lee Brown 1 yard.

The Wolverines meet Farwell Friday night at 7:30 p. m. for the final game of the season at the Wolverine Stadium.

This is a real important game for the local Wolverine team.

The local squad are hoping to come through with another victory.

## Indoor Landscaping With Artificial Light

If window space is limited in your house for growing indoor plants, you can still grow attractive plants with the aid of artificial lights.

Fluorescent lamps are excellent for growing plants because they give off little heat and can be placed near the plant to provide high light intensities, points

out Everett Janne, landscape horticulturist with the Texas Agricultural Extension Service. The standard cool light lamp is the most popular for growing plants although other colors can be used.

For best results Janne suggests a fixture with at least two 40-watt tubes. This fixture should

be suspended over a bench or table not more than a foot above the plant trays or flats. If the fixture is lit 14 to 16 hours per day, it will provide sufficient light to produce good quality plants. Two lamp fixtures mounted side by side will adequately light an area four feet by four feet.

If the growing area temperature remains between 60 to 75 degrees F., no additional heat is needed, notes the Texas A&M University System specialist. If the room becomes cooler, supplemental heat may be necessary. Such heat should be controlled with a thermostat to prevent over-heating.

Many garden shops and hobby centers have units equipped with lights and trays for growing plants from seeds or cuttings. Some of these are elaborate, containing doors for ease in controlling temperatures and humidity. As you become more in-

## Foreign Trade And Livestock Prices

Are high imports and low exports the cause of current falling cattle prices?

Dr. Ed Uvacek, livestock marketing specialist with the Texas Agricultural Extension Service, sheds some light on this question with a few facts, terested in indoor gardening, you may want to invest in more elaborate equipment.

Whatever your interests, Janne suggests a try at indoor gardening under artificial lights.

"During January to June of 1974, imports of beef, veal and pork into the U. S. were down three per cent from last year's levels, while imports of cattle were down 21 per cent," says the Texas A&M University System specialist. "Hogs import, however, were up 184 per cent over last year's levels."

Uvacek went on to say that beef and veal exports were down 77 per cent. However, cattle exports have gone up 87 per

cent, with a 231 per cent increase in cattle exports to Canada.

"Despite these low import levels, except for hogs, and higher cattle exports, the price per hundredweight of slaughter steers, lambs, and barrow and gilts has shown a marked decrease during 1974 compared to 1973 levels," he adds. "This should emphasize the fact that current low cattle prices have a much deeper domestic root

# 3rd ANNIVERSARY SALE

**BARRICK FURNITURE**

West Hwy. 60 364-3552  
HEREFORD

We're 3 years old.....  
Another year has passed so it is time again for our largest sale of the year. We wish to take this opportunity to say a **GREAT BIG THANK YOU!** for making our business such a success in 3 short years. We invite you to help us celebrate this event and **Save! Save! Save!**

Loren & Jean Barrick

**Kelvinator 16 cu. ft. No Frost REFRIGERATOR**

Choice of Colors

NOW ONLY

Reg. '389<sup>95</sup> **\$339<sup>95</sup>** w.t.

**Kelvinator 14 cu. ft. 2 Door REFRIGERATOR**

NOW ONLY

Reg. '329<sup>95</sup> **\$279<sup>95</sup>** w.t.

**MATTRESS & BOX SPRINGS**

National Full Size Set Reg. '169<sup>95</sup> NOW **\$119<sup>95</sup>**

National Queen Size Set Reg. '219<sup>95</sup> NOW **\$139<sup>95</sup>**

National Mattress King Size Set Reg. '249<sup>95</sup> ONLY **\$189<sup>95</sup>** SET

**3 Pc. SOFA-CHAIR-ROCKER**

Covered in Velvet Choice of Colors

NOW ONLY

Reg. '299<sup>95</sup> **\$229<sup>95</sup>**

**TRIPLE DRESSER-TWIN MIRRORS**

**7 DRAWER CHEST-NIGHT STAND**

Queen or Full Size Headboard

All Wood (Dark Pine Finish) Colonial Style

Reg. '679<sup>95</sup>

**\$519<sup>95</sup>**

**ROCKER**

2 Only

Reg. \$69<sup>95</sup>

**\$39<sup>95</sup>**

Shop Our Huge Selection Of

**DINETTES**

Largest In The Area

**\$64<sup>50</sup>** and up

**60" STEREO CONSOLE**

All Wood Cabinet

AM-FM Radio-4 sp. Record Changer

MANY MORE TO CHOOSE FROM

**\$199<sup>95</sup>** Reg. \$249<sup>95</sup>

**CHESTS 3 Dr. Pine Finish**

Queen Size Blue

**SOFA SLEEPER**

Herculon Fabric

NOW ONLY

Reg. '499<sup>95</sup> **\$349<sup>95</sup>**

Twin Size (Gold)

**SOFA SLEEPER**

Covered in Herculon

NOW ONLY

Reg. '309<sup>95</sup> **\$199<sup>95</sup>**

**5 Pc. All Wood Bedroom Suite**

**DRESSER-MIRROR-CHEST**

**HEADBOARD-NIGHT STAND**

Reg. '394<sup>95</sup> NOW ONLY **\$314<sup>95</sup>**

Large Selection Of **TABLE LAMPS**

Starting at **\$750<sup>00</sup>** Ea.

Kelvinator Heavy Duty Automatic

**WASHER**

• 2 to 18 lb. capacity

• 2 cycle 2 speed

• water saver • lint filter

• 3-Temperature

• choice of colors

Reg. '279<sup>95</sup>

NOW ONLY

**\$239<sup>95</sup>**

Matching

**DRYER**

4 Temperature

Electric

Reg. '209<sup>95</sup>

NOW ONLY

**\$179<sup>95</sup>**

FIGHT INFLATION BUY THE PAIR ONLY '399.95

Pedestal Solid Canadian Birch by Riverside

**TABLE and SIX CHAIRS**

Reg. '749<sup>95</sup> NOW ONLY **\$548<sup>00</sup>**

Early American Pillowed Arm

**SOFA**

Gold Nylon Fabric

Reg. '289<sup>95</sup> NOW ONLY **\$199<sup>00</sup>**

EASY TERMS

NEVER UNDERSOLD

IN STORE FINANCING

# BARRICK FURNITURE

West Hwy 60 HEREFORD 364-3552

Shop our USED FURNITURE DEPARTMENT

SOFAS-CHAIRS-RECLINERS-WASHERS-DRYERS-RANGES-REFRIGERATORS-CRIBS-etc.

## Thanksgiving Festival In Pep November 28

The 29th Annual Thanksgiving Festival in Pep is set for Thursday November 28, in the St. Martin's parish hall and recreational building there.

Pep's famous Sausage, Turkey, Dressing and all the trimmings will be served. Serving will be from 11 a. m. to 2 p. m. and again from 5 p. m. to 7 p. m. Adults plates will cost \$3.00 while children under 12 will pay \$2.00 per plate.

Preparations are being made for carnival attractions during the day for all ages.

A general auction is set to begin at 6:30 p. m.

A dance starts at 9 p. m. Music will be furnished by a Western band.

AS AN OLDER ADULT, you may be free to leave home for frequent family visiting or travels. For the safety of your possessions, and your own peace of mind, make your house look as if it is still occupied.

Thurs., Fri., Sat., and Sun. 1st feature starts at 7:30 and will show 2 times each night.

Tonight

Hugo Stiglitz UN PIRATA DE 12 ANOS  
Christa Linder

Friday & Saturday

"All The Way Boys"  
Terrence Hill Bud Spencer

Sunday and Monday  
Monday-Feature starts at 8:00 and will show one time only.

99¢ and 100¢ DEAD!  
Richard Harris Edmund O'Brien

**CARLILE Theatre**  
Dimmitt, Texas

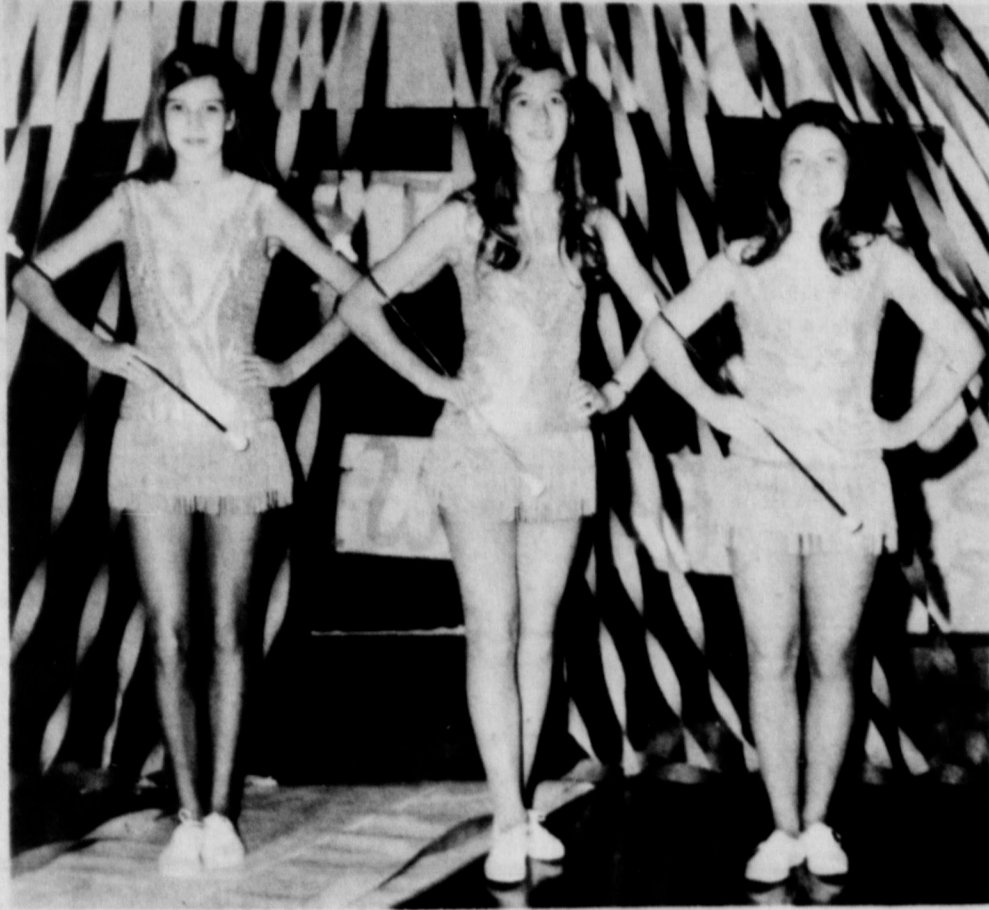

THESE LOVELY JUNIOR HIGH TWIRLERS-Rosie Lewis, Petra Lewis and Lisa Pittman performed for the Homecoming Pep Rally Friday afternoon.



THESE JUNIOR HIGH CHEERLEADERS-Jeanne Haydon, Sue Jones, Kim Haydon, Christi Pittman, Elaine Bills and DeAnn Clayton led several cheers at the Homecoming Pep Rally Friday afternoon.

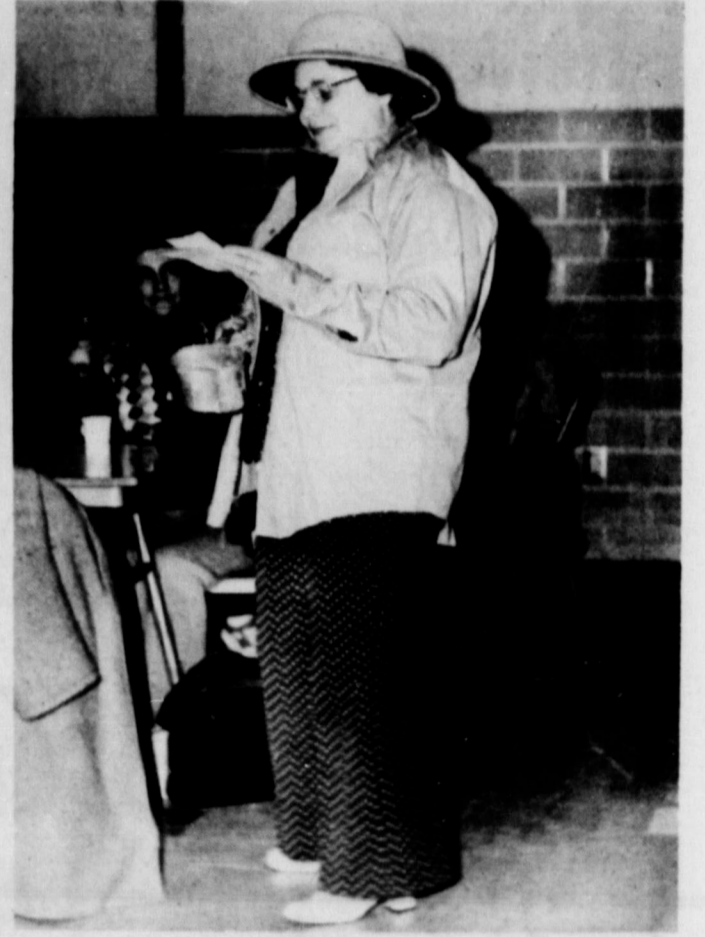

"GEE BUT I WANT TO GO HOME"-was the title of a reading Mrs. A. E. (Pete) O'Hair presented to the Homecoming crowd Friday, in recognition of the "War Years."

## Bykota S.S. Class Has Salad Supper

Members of the Bykota Sunday school class of the First Baptist Church in Earth gathered Monday for an informal salad supper in the home of Mr. and Mrs. Clarence Kelley. Mrs. Kelley was assisted in hostess duties by Mrs. L. H. Galloway.

Mrs. Howard Cummings, teacher of the class led the devotional. She also gave a quiz on Bible characters.

Mrs. Bill Anderson told of a letter she received from Rev. and Mrs. David Hartman and gave a report on the contents of the letter.

The group enjoyed a feast, consisting of a variety of delicious salads.

Those attending were Mrs. Modine Clayton, Mrs. Arnold Shelby, Mrs. Lillian Hamilton, Mrs. Bud Jones, Mrs. G. L. Adrian, Mrs. Deanne Kilmer, Mrs. Paul Wood, Mrs. Ramon Cole, Mrs. Leon Foster, Mrs. Marvin Sanders, Mrs. Everett Patterson, Mrs. Cummings, Mrs. Anderson and hostess Mrs. Kelley and co-hostess Mrs. Galloway.

## Craft Home Scene Of Recital

Mr. and Mrs. Jimmie Craft were hosts to the Muleshoe Music Teacher's Association Elementary Recital Sunday, November 10.

Students performing from the Earth and Springlake area were Mark Jordan, Kelley Walden and Sheila Jordan.

Teachers participating in the recital were Mrs. Sam McKinstry, Mrs. Sam Damron, Mrs. W. T. Watson, Mrs. Mickey Sowder and Mrs. Jimmie Craft.

## NOTICE

There will be a bridal shower honoring Miss Sharron Kay Martin, bride-elect of Bobby Jack Angeley, Saturday, November 23 from 3 to 5 p. m. in the home of Mrs. Kenneth Hinson.

Monday, November 18 Springlake-Earth teachers will have an in-service work day, and students will have a holiday.

ATTEND CHURCH

## What's Cooking at School

- Monday: No School
- Tuesday: Krispies, Macaroni and Cheese, Waldorf Salad, Lemon Chess Pie, Hot rolls and Butter Milk
- Wednesday: Frito Pie, Spanish Rice, Tossed Salad, Spudnuts, Cornbread and Butter Milk
- Thursday: Chicken and Dumplings, Green Beans with New Potatoes, Cabbage Slaw, Stewed Apricots, Hot rolls and Butter Milk
- Friday: Corn Dogs, Scalloped Potatoes, Stuffed Celery, Plum Cobbler, Milk

## Choosing The Holiday Dinner For Nutritional Need

Make the holiday a time for thanks, thanks that your food dollar covers your basic nutritional needs without stretching it to the breaking point, one

foods and nutrition specialist advised this week.

"Since meat takes the largest portion of your food dollar, a comparative shopping trip is a

good idea," Frances Reasonover with the Texas Agricultural Extension Service, The Texas A&M University System, pointed out.

The specialist suggested you consider the number of servings you will need and the number of servings per pound you can expect from each of the products you're comparing, turkey and ham, for example.

"You can expect two and a half servings from one pound of ham with bone in, but three servings from a pound of boneless ham.

"One pound of whole fresh turkey yields two servings per pound, while one pound of turkey breast or boneless turkey roast gives three servings," Miss Reasonover pointed out.

Nutrition wise, turkey and ham are comparable, both are good sources of protein, but

for pound, turkey has a little more protein and less fat than ham. This may be a consideration if you are on a special low-fat diet, she noted.



Mr. and Mrs. David Dalton became the proud parents of a 6 lbs. 6 oz. baby boy, born Saturday, November 9 at 9:51 a. m. in the Littlefield hospital. The young man has been named Shawn Davis. His maternal grandparents are Mr. and Mrs. Thomas Davis of Hart. His paternal grandparents are Mr. and Mrs. Jim Dalton of Hart.

## Safer Gas-Electric Ranges Available Soon

Safer gas and electric ranges may soon be available on the market, according to one authority.

She's Mrs. Lillian Chenoweth, family resource management specialist with the Texas Agricultural Extension Service, The Texas A&M University System.

"Design changes are in process that will reduce the danger of accidental clothing fires and burns.

"Among the changes that are being considered are control knobs that can't be turned on accidentally, such as two-step controls, or controls that are out of the way of being 'bumped' on by bodies," the specialist explained.

She noted that another design feature is burner arrangements that do not necessitate reaching

over one burner to reach another. These burners would be staggered.

Another change related to these would be to eliminate the danger of invisible hot burners by requiring a signal light to indicate a hot surface.

"Until these design changes are standard, consumers can look for them on different models and select the model safe for the family situation," Mrs. Chenoweth said.

Party Line  
W. C. Maxcey was admitted to the Central Plains Hospital in Plainview at 8 p. m. Tuesday night. He has stomach ulcers and was vomiting blood. He will undergo stomach X-rays Thursday.



We wish to express our sincere love and appreciation to all our friends and neighbors for the many kindness shown us during the loss of our dear mother.

To all those who prepared and served food, sent flowers, cards, and expressed words of encouragement, we say thank you for your love and understanding. We shall never forget your helpfulness in our time of need.

May God richly bless each of you in a very special way.

The family of  
Eula B. Whitford

### SINGER SEWING MACHINE SALE

FROM \$20.00 TO \$100.00 OFF ON SOME DISCONTINUED MODELS-ALSO SOME NEW MODELS ON SALE-WE HAVE BUTTON HOLE ATTACHMENTS TO FIT ANY MAKE OR MODEL SEWING MACHINES.

ALSO NEEDLES-BELTS-BULBS REPAIR SERVICE ON ANY KIND

### ROBISON SEWING MACHINE CENTER

308 W 4th Littlefield 385-4621

### GARAGE SALE FRIDAY & SATURDAY

1 Block North and 1 East of Earth Medical Arts Clinic

Washer, vacuum cleaner, bedspreads, and miscellaneous items

### CLOSE OUT

#### Infants Wear & Gift Items

Sizes S - M - L - XL

Savings Up To 40%

NEW FALL MERCHANDISE

\$2.00 OFF

Kard Korner

BEE HIVE MALL EARTH

### IT'S RED THOMPSON'S 2nd ANNIVERSARY AS OWNER and MANAGER AT

Open Mon.-Sat. 9:30-6 P.M.

5118 Otton Road in Village Shopping Center

## SO

He's Throwing A Sale To Show His Thanks And Appreciation For Your Patronage...

BOYS - DONMOOR SHIRTS SIZES 4 TO 20

# 40% OFF

BUY NOW AND SAVE!!!

ARROW DRESS SHIRTS VALUES TO 12.50

# 6.98

MENS - PERMAPREST BOOT JEANS

# 20% OFF

### TO DECORATE YOUR YARD

4' & 7' Ornamental Windmills, Redwood Bird Houses and Feeders, Weather Vanes - Rain Gauges

Concrete Statuary: Bird Baths, Fountains, Painted Figures, Oriental Figures and Figurines, and Outdoor Finer Pots and Pedestals.

### GIFT SUGGESTIONS

Jewelry, Ceramic Flower Pots and Hangers, Springfield Barometers, Luggage, Radios, Ladies Handbags, Flower Arrangements, Candles & Candle Rings, Wall Plaques, Ladies' & Men's Rifles, Jewelry Boxes, Music Boxes, Decorative Banks, Crystal, Brass, Copper, Pewter, Wicker Baskets - Trivets

### IMPORTS

FOR YOUR PATIO

Black Wrought Iron Tables and Chairs, Love Seats - Tea Carts, Chimes and Patio Bells

### FIREPLACE FURNISHINGS

Fireplace Ensembles, Andirons - Firesets, Screens - Grates, Wood Baskets - Crickets, Fireplace Matches, Bellows, Firefighters

## Evalene's Imports

296-9393

### FOR YOUR KITCHEN

Canister Sets, Steak Knives, Recipe Boxes, Coasters - Trivets, Pot Holders, Cooking Utensils, Cheese Domes, Cutting Board, Clocks

GIFTS FROM AROUND THE WORLD - 1500 S. COLUMBIA PLAINVIEW

### Miss Sharron Martin

BRIDE-ELECT OF BOBBY JACK ANGELEY WILL BE HONORED WITH A BRIDAL SHOWER SATURDAY NOVEMBER 23 IN THE HOME OF MRS. KENNETH HINSON.

SHE HAS MADE SELECTIONS OF CRYSTAL STAINLESS STEEL TABLEWARE AND COOKWARE AT

## Howell's 216 Floral

EARTH

## Fruitcake-Making Provides Pre-Holiday Fun

It's fruitcake making time, and the fun of baking is a big part of pre-holiday festivity.

Mrs. Gwendolyn Clyatt, consumer marketing information specialist with the Texas Agricultural Extension Service, The Texas A&M University System, looked at the holiday tradition of fruitcake baking, and buying.

"One big question is whether to make your own or buy one," she noted.

Good quality ready-made fruitcake is a boon for busy homemakers. They come in all sizes, by the slice, in 8-ounce, one pound, one and one-half pound, up to five pound and over sizes.

**DARK OR LIGHT FRUITCAKE** Choices range from dark to light types of fruitcake, with both kinds full of fruits and nuts, or for families who like just a hint, the fruit and nuts may be lightly scattered through the cake.

"But whichever type you choose, read the label first to make sure you buy what you intended to buy. Prices for ready-mades usually depend on the amount of fruits and nuts they contain. The more nuts and fruits, the higher the price," Mrs. Clyatt said.

**COST OF HOME BAKING** The specialist pointed out that

if you make your own, cost depends on the recipe.

"Check costs of the ingredients before you bake.

"Of course, costs don't consider your time, patience and the cleanup, or your satisfaction."

**CANDIED FRUIT CHOICES** Candied fruits are a necessary part of fruitcakes and a welcome addition to pies, cookies, breads and salads. As you look over the selections of candied fruits, you may want to compare the price with the cost of preparing your own, Mrs. Clyatt suggested. Some choices are citron, lemon peel, orange peel, available in glaze form, covered with a light coat of sugar, or in drained form, with all the surplus sugar removed. Also cherries are packed whole in glaze form, colored green and red.

"Mixed fruit contains four or five diced fruits such as citron, orange peel, lemon peel, pineapple and cherries. Pineapple, packed in glaze form as fingers, slices and diced, colored red, green and yellow is available."

Candied fruit comes in four-ounce containers, but can also be found in larger vacuum jars, cello-packs and bulk containers. The specialist suggested you consider the total amount of candied fruit you will need for holiday baking and buy it in the larger packages, usually more economical.

Stores usually stock candied fruit to last only through the holiday season since the demand is small during the rest of the year, the specialist said.

**HOW TO BUY NUTMEATS**

Nutmeats are an important ingredient in fruitcakes of all kinds and there are do's and don'ts for buying them.

Mrs. Clyatt's suggestions are: --Buy unshelled nuts that are clean and free from scars, cracks or holes.

--With shelled nuts, look for kernels that are plump and meaty, crisp and brittle, and if used for garnish, uniform in size and color.

--Unshelled nuts are often, but



PAT McCORD—the first president of the Springlake-Earth ex-students and teachers association, read a brief history of the school from its beginning. Others at the table are left to right, Mrs. Don Curtis, Earl Jordan, president; Gary Bulls and Mrs. Gayland Stephens.



DADDY'S PAJAMAS FIT JUST FINE—especially when you want to play like "Big Folks." The two year old who sometimes wants to look like daddy is Kerl Dee Middleton, granddaughter of Mr. and Mrs. Ross Middleton and Tom Sanders of Springlake.

not always, less expensive than shelled nuts.

--To compare costs; two pounds of unshelled tree nuts make one pound (three to four cups) of nutmeats.

"The small, recipe-size packages are generally more expensive than the "holiday baking" size (one pound) packages," the specialist pointed out.

**BAKING, GLAZING AND DECORATING**

"Bake fruitcakes in foil pans, individual-size glass casseroles, or even in tiny muffin tins. Glaze and decorate them after they've cooled. You can bake them in clean, well-washed coffee cans for unusual shapes," she added.

"For a handsome glaze, heat

seasoned, a home freezer or refrigerator is ideal for storing it. Just be sure the cake is freezer-wrapped, she reminded.

## Party Line

Mrs. J. C. Matlock of Springlake had as her guests over the week-end her granddaughter and family, Mr. and Mrs. Kenneth Tyler and sons Jeff and Cory of Quanah, also her daughter Mrs. Louise Hedrick and son of Amarillo.

DO AS MUCH HOUSEHOLD cleaning as possible with cold water. This saves energy, besides, some cleaning products are actually designed to work better in cold water.

## HONEYMOON SPECIAL

2

**BEDROOM**

**MOBILE HOME**

THIS IS A NOWAY-

Construction & Quality!

One Of The Leading In

ALL IT NEEDS IS

- + FOOD
- + CLOTHES
- + AND A HAPPY COUPLE

Besides Being Completely Furnished This

Home Has:

- + Beds Made with Sheets, Spreads & Pillows
- + Bath Supplied with Towels, Washcloths, and Soap
- + Kitchen Has a 4 Place Setting of Dishes, Glasses, Coffee Pot, Electric Toaster & Place Mats
- + LAMPS, DECORATIONS & STEPS

PAYMENTS LESS THAN RENT

CALL US TODAY

**J's**

MOBILE HOMES, Inc.

TEXICO, N.M.

402-8071

## Miss Sharron Martin

BRIDE-ELECT OF BOBBY JACK ANGELEY HAS MADE SELECTIONS OF DISHES-PLACEMATS AND ETC. AT

## The Daisy

IN THE BEEHIVE MALL EARTH SHOWER IS SET FOR SATURDAY NOVEMBER 23 IN THE HOME OF MRS. KENNETH HINSON



PLACE AROUND THE CORNER in PLAINVIEW

SWEATER LOOK



pull-over pocket vest

turtleneck back-zip-pocket

watch pocket button vest

\*all sizes \*all colors-in every style

A Sweater To Compliment Every Blouse or Pant

THE BUSY CORNER

NEXT DOOR TO BABKIN ROBBINS Village Center-Plainview

A HAPPY PLACE TO SHOP

SUPER SPORTY

Get into the easy good looks of Garland's wing collared sweaterknit and plaid pants of 100% Acrylic. Carefree looks that can go just about anywhere.

Get into **GRAND** at

Kristi's

614 Broadway Plainview, Texas 79072 Phone 296-7254

## Maintaining Strength For A Power-full Future



A power-full future means increased use of electricity at home and on the job. In November of 1971, we held open house at Jones Station where we were then capable of generating 256,000 kilowatts of electricity. This year we're doubling our capacity with our second unit at the largest electric generating station in West Texas, which brings our total system capability to 2,255,100 kilowatts. We're proud of our power plant and we want you to see it in operation.

## OPEN HOUSE

Be sure to visit us this weekend. We'll be open Saturday and Sunday between 12 noon and 6 p.m. Take Farm Road 3020 to Jones Station.

BE SURE TO REGISTER FOR A MICROWAVE OVEN

ELECTRICITY IT DOES SO MUCH GOOD

Dependable ELECTRIC Service

FOR 50 MILLION PEOPLE

The Future IS Electric!

# MANOR NEWS

A group of young ladies from First Baptist Church, Amherst came Thursday and sang for residents of Amherst Manor.

W. S. Key of Amherst visited Phillip Davis and John Butler this week.

Three members of Helping Hands for Senior Citizens came Wednesday afternoon. They gave manicures to those wanting them.

Visiting Homer Hukill this week was Mrs. Rayce, Gayne, Jesse and Flora Welch and Mrs. Homer Hukill, his wife.

Lizzie Nicholson went to Clovis Wednesday with Mr. and Mrs. Lloyd Edwards. While there they went shopping and had lunch at the park. Visiting Lizzie Friday was her niece Maurine McGregor and Vera Evering.

Mr. and Mrs. Garland Stovall of Earth visited his mother Mrs. Goldie Drake Friday morning.

Admitted to South Plains Hospital last week was Lula Harlan and Dave Britt.

Mrs. Reed Markham took Leane Thomasson and Hattie Doss to Sudan Friday for the Sudan Senior Citizens luncheon, it was also Leane's birthday.

Goldie Drake, Flora Davis, Leone Thomasson and Hattie Doss, went to Littlefield with Bobbie Carpenter Wednesday afternoon.

Mary Sutton visited her mother Rosie Sanders this week.

Visiting Hattie Doss Sunday afternoon was her brother Walter Banes and daughter Walter Marie of Muleshoe.

Visiting Everett Nix Sunday was Helen and Travis Jones of Lubbock and Mr. and Mrs. Raymon Nix of Sudan.

Mr. and Mrs. Johnny Thomasson and Mrs. Ron Herzog visited Leane Thomasson Friday and also Tuesday.

Rev. Hayel House of the First United Methodist Church came for regular Wednesday morning worship services. Mrs. Georgia Gayne played the piano for singing. Visitors for services were Floyd Ivy, Alex Berry and E. E. Beason.

Mr. and Mrs. Alex Berry visited Susie Lindsey.



THE WEATHER WAS TERRIBLE-but the game was outstanding Friday night at Homecoming. As you can see none of the fans left before the game was over.

Visiting Lela Coffey Monday was her brother Gerald Coffey.

Chester Baker visited his father Willie Baker Wednesday.

Visiting Phillip Davis Thursday was his son, Preston Davis. Mrs. Phillip Davis visited Monday.

Visiting Daisy Brock this week was Mrs. Joe W. Aden and also Daisy's husband Clyde Brock.

Mrs. Craig Wilkerson of Brownfield visited her mother Mary Ford Sunday.

Imogene Dickson visited her mother Flora Davis recently.

Visiting Jay Liles Monday was his sister Lillie M. Ivery also visiting this week was Mr. and Mrs. W. E. Liles.

Mr. and Mrs. James Dutton of Earth visited her mother-in-law Della Dutton.

Dorothy Abbott visited her mother Etta Jones and aunt Ora Smith, also visiting them was Charles James and Roy Black.

Others visiting at Amherst Manor were Mrs. LaGrande, Mrs. Hufstедler, Mrs. Eli Young and Clota Templeton.

DATING OF MEATS is only a guideline, not a guarantee. Many factors besides time influence the keeping quality of meat. Temperatures during storage and handling are more critical to the keeping quality of meat than time.

## CONTEST STANDINGS

Lance Phelps 715, Jerry Barden 705, Larry Price 705, Guy Kelley 700, Jerry Been 695, Bobby Angeley 695, Vicki Freeman 695, Wayne Davis 685, Bill Lunsford 685, Jimmy Randolph 685, Rodney Gelsler 680, Monty Price 670, Micky Price 665, Jamie Washington 660, Carrie Dawn Been 660, Doug Jones 660, Keevin Kelley 655, Kelley O'Hair 655, Loyd Hood 650, Roxie Louder 650 and Mike West 650.

Also Gayland Stephens 635, Mary Fulfer 605, Earlene Walker 590, William P. Holland Jr. 590, Kirk O'Hair 580, Robert Conner 580, Andy Ellis 580, Arlie Ellis 570, Dickie Brown 560, Randy Bills 530, Allen Moore 520, Lonnie Neinst 500, David Hanson 500, Wendy Branscum 460, James Thomas 430, Tommy Barlow 420, James Hanson 420, Terry Ott 400, Royce Jordan 230, Wayne Henderson 230, Derek Edwards 210, Ann Jones 200, Karen Hulcy 140, Dennis Criswell 130, Mark Parish 80, Terrell Ott 70, Dawn Branscum 70, Randy Latham 70 and Lexie Fennell 60.

## Littlefield Students Have Scarlet Fever

Several Littlefield students are said to have contacted Scarlet Fever or Scarlatina, according to Dr. J. H. Oyer, County health officer and Joyce Oliver, school nurse.

Thursday apparently 20 primary students had contacted the disease Mrs. Oliver believed. She said they came in with sore throats.

One woman in Earth is known to have the disease. Her doctor diagnosed the illness Monday.

## FFA Chapter To Compete In District

The local F. F. A. chapter will be participating in District Leadership contests at Friona, Wednesday, November 20.

Boys competing on the senior chapter conducting team are Randy Bills, Brad Bridges, John Cleavinger, Larry Dear, Terry Blanton, Lee Brown, Pete DeLeon, Terry Lively and Micky Price.

Brent Been, Kirk O'Hair and Ardie Conner will compete on the senior skills team.

### DISTRICT F. F. A. BANQUET

Miss Ruth Street, local F. F. A. Chapter sweetheart will represent the local chapter in the district sweetheart contest Thursday, November 21 at the annual District F. F. A. banquet at the Muleshoe high school.

There will be approximately ten of the local F. F. A. boys attending.

### GOD IS LOVE

#### LIVESTOCK BUYERS

Can you qualify to buy cattle, hogs and sheep? Do you have a farm background and enjoy working with livestock? Livestock Buyers make a good living...have a secure future...and enjoy what they're doing! If you have a sincere interest in becoming a Livestock Buyer, write today with your personal background. Include: name, age, address & phone number. A personal interview will be arranged in your area. AMERICAN CATTLE CO. 175 W. Jackson Blvd. - 614 Chicago, Illinois 60604

As yet no other cases have been reported.

Springlake-Earth school nurse, Mrs. Dorothy Wood, said she hadn't had any cases of Scarlet Fever at school.

Dr. Oyer said scarlet fever or scarlatina are the same thing with the only difference a matter of degrees.

High fever, sore throat and sometimes vomiting occur before a rash breaks out. The in-

cupation period is two to seven days. Most cases of scarlet fever occur between the ages of two and eight.

The rash resembles red "goose bumps" and starts around the neck and chest and spreads over the rest of the body. The rash is rarely seen on the face. Temperatures may be as high as 104 degrees. The throat is usually very red and tonsils may be inflamed. Whitish coatings on the

tongue, then "strawberry tongues" and swollen neck glands are other indications.

A slight peeling of the skin and scaling palms after the height of the rash are sure indications of scarlet fever, according to Dr. Oyer.

Infection is caused by a streptococcus and is acutely contagious. It is contracted by direct contact or from books, clothing, toys and other contaminated objects.

## Announcing Robert Richards



As The Lamb County, Bailey Co. Agent

For  
The Reliable Life Ins. Co. And  
Capital County Mutual Fire Ins. Co.

\*ALL LIFE INSURANCE NEEDS  
\*FIRE INSURANCE ON HOUSE AND CONTENTS  
WITH NO DEDUCTIBLE ON FIRE INSURANCE

### ROBERT RICHARDS

385-3293 LITTLEFIELD 512 N. SUNSET

WE ARE PROUD TO ANNOUNCE ANOTHER NEW SERVICE.....

## INCOME TAX DEDUCTIBLE SAVINGS DEPOSITS

BY YOUR SAVINGS & LOAN ASSOCIATION

# LITTLEFIELD FEDERAL'S SELF-EMPLOYED PENSION PLAN

If you're self-employed, the sooner you set up your pension plan, the better.

Join now. New Federal provisions let you set aside 15% of income, tax-deductible, up to \$7,500 annually.

If you're in business for yourself, you can put 15% of income, up to \$7,500 a year, into our Pension Plan, and it's 100% tax-deductible. (You may set aside up to \$750 a year even if this exceeds the 15% limit!)

Your contribution can earn from 5.25 percent to 7.50 percent per annum.

In addition, your contribution is 100% tax-deductible when deposited, and the interest is tax-free when earned. Your funds will not be taxed until withdrawn after retirement, when you'll probably be in a lower tax bracket.

To qualify for the 1974 tax year, your Self-Employed Pension Plan must be opened during this calendar year.

Ask about our Self-Employed Pension Plan. It'll answer a lot of questions about your future.

# LITTLEFIELD FEDERAL SAVINGS AND LOAN ASSOCIATION

P.O. BOX 791  
301 XIT DRIVE

PHONE 806 385-5197  
LITTLEFIELD, TEXAS 79339

Location: 2 Miles West & 2 Miles North of Earth, Texas

## ESTATE PUBLIC LAND AUCTION

LAMB COUNTY REAL ESTATE  
TUESDAY, NOVEMBER 19, 1974 - TIME 2 P. M.  
TO SETTLE THE ESTATE OF SARAH CLARK

**GEORGE WESLEY CLARK - Executor**

THIS CHOICE 160 ACRE IRRIGATED FARM WILL BE OFFERED TO THE BEST AND HIGHEST BIDDER. THE FARM HAS A FOUR ROOM STUCCO HOUSE, TWO BOX CARS FOR STORAGE, 8 INCH IRRIGATION WELL, A GOOD DOMESTIC WELL. THE FARM HAS A GRADUAL SLOPE TO THE EAST. ALL ROW IRRIGATION. THIS BEAUTIFUL FARM ONE THAT HAS BEEN IN THE FAMILY OVER 40 YEARS. PRESENT GROWING CROPS ARE CORN AND COTTON. THE FARM HAS A GOOD COTTON and FEED BASE.

### TERMS CASH

10 PER CENT DOWN TO BE PLACED IN ESCROW THE DAY OF SALE. BALANCE WITHIN 30 DAYS OF ESCROW. FARM HAS NO PRESENT LOAN. CHECK WITH YOUR LOAN COMPANY.

### Auctioneers

REAL ESTATE BROKER  
**DICK WATSON**

PHONE 806-285-2282 - OLTON, TEXAS

PERSONAL PROPERTY  
**L. D. HENDERSON**

PHONE 806-965-2446 - BOX 125 - EARTH, TEXAS

IN THE EVENT OF BAD WEATHER THE SALE WILL BE HELD IN THE COMMUNITY BUILDING IN EARTH, TEXAS. ALL ANNOUNCEMENTS MADE ON THE DAY OF THE SALE SUPERCEDES ALL OTHERS.

CLIP AND SAVE

PPV **FUN MACHINE** PPV

CHRISTMAS LAY-AWAYS NOW

PEOPLE POWERED VEHICLES \* USES NO GAS

FUN \* EXERCISE \* TRANSPORTATION  
STREET LEGAL \* NO LICENSE  
NOISELESS \* EASY TO PEDAL  
EASY STORAGE \* MANY COLORS

Enclosed tops \* surrey tops available

See It At  
2420-19th  
Lubbock

Phone  
747 5443  
799 612

Authorized Dealer for People-Powered Vehicles

CLIP AND SAVE

Location: 2 Miles West & 2 Miles North of Earth, Texas

ESTATE  
PUBLIC LAND AUCTION

LAMB COUNTY REAL ESTATE  
TUESDAY, NOVEMBER 19, 1974 - TIME 2 P. M.  
TO SETTLE THE ESTATE OF SARAH CLARK

**GEORGE WESLEY CLARK - Executor**

THIS CHOICE 160 ACRE IRRIGATED FARM WILL BE OFFERED TO THE BEST AND HIGHEST BIDDER. THE FARM HAS A FOUR ROOM STUCCO HOUSE, TWO BOX CARS FOR STORAGE, 8 INCH IRRIGATION WELL, A GOOD DOMESTIC WELL. THE FARM HAS A GRADUAL SLOPE TO THE EAST. ALL ROW IRRIGATION. THIS BEAUTIFUL FARM ONE THAT HAS BEEN IN THE FAMILY OVER 40 YEARS. PRESENT GROWING CROPS ARE CORN AND COTTON. THE FARM HAS A GOOD COTTON and FEED BASE.

TERMS CASH

10 PER CENT DOWN TO BE PLACED IN ESCROW THE DAY OF SALE. BALANCE WITHIN 30 DAYS OF ESCROW. FARM HAS NO PRESENT LOAN. CHECK WITH YOUR LOAN COMPANY.

Auctioneers

REAL ESTATE BROKER  
**DICK WATSON**

PHONE 806-285-2282 - OLTON, TEXAS

PERSONAL PROPERTY  
**L. D. HENDERSON**

PHONE 806-965-2446 - BOX 125 - EARTH, TEXAS

IN THE EVENT OF BAD WEATHER THE SALE WILL BE HELD IN THE COMMUNITY BUILDING IN EARTH, TEXAS. ALL ANNOUNCEMENTS MADE ON THE DAY OF THE SALE SUPERCEDES ALL OTHERS.

WE ARE PROUD TO ANNOUNCE ANOTHER NEW SERVICE.....

INCOME TAX DEDUCTIBLE SAVINGS DEPOSITS

BY YOUR SAVINGS & LOAN ASSOCIATION

LITTLEFIELD FEDERAL'S SELF-EMPLOYED PENSION PLAN

If you're self-employed, the sooner you set up your pension plan, the better.

Join now. New Federal provisions let you set aside 15% of income, tax-deductible, up to \$7,500 annually.

If you're in business for yourself, you can put 15% of income, up to \$7,500 a year, into our Pension Plan, and it's 100% tax-deductible. (You may set aside up to \$750 a year even if this exceeds the 15% limit!)

Your contribution can earn from 5.25 percent to 7.50 percent per annum.

In addition, your contribution is 100% tax-deductible when deposited, and the interest is tax-free when earned. Your funds will not be taxed until withdrawn after retirement, when you'll probably be in a lower tax bracket.

To qualify for the 1974 tax year, your Self-Employed Pension Plan must be opened during this calendar year.

Ask about our Self-Employed Pension Plan. It'll answer a lot of questions about your future.

LITTLEFIELD FEDERAL SAVINGS AND LOAN ASSOCIATION

P.O. BOX 791  
301 XIT DRIVE

PHONE 806 385-5197  
LITTLEFIELD, TEXAS 79339

## SUNNYSIDE NEWS

By TEFNY BOWDEN



Mr. and Mrs. Cliff Brown left for Dallas Wednesday morning with Mr. and Mrs. David Hampton of Littlefield for a trip to the Bahama Islands. They left Dallas with a group Thursday morning and flew to the Bahamas where they spent three nights and four days in the Islands. The trip was sponsored by Tide. Mr. and Mrs. E. R. Brown of Lubbock arrived Tuesday evening to stay with Lee and Lynn until their parents return.

Mrs. Roy Phelan was dismissed from Northwest Texas hospital in Amarillo Thursday and is recovering satisfactorily.

Gerald Graham continues to make progress in High Plains Baptist hospital in Amarillo. He has been up in the wheel chair each day and will be dismissed next week if his progress continues as it is now.

Voting was light in the election Tuesday. 37 ballots were cast in voting precinct 10, 37 votes were cast for George Mahon, 31 for Dolph Briscoe, 5 for Granberry and 1 for Ramsey Muniz. Mrs. L. B. Bowden, Mrs. Embree Roy Sadler and Mrs. Alton Louder held the election at Morrison Gin. Mrs. E. R. Little, Mrs. J. Paul Waggoner, and Mrs. R. V. Bills held the election in the community building for voting precinct 16. 54 ballots were cast, Mahon received 47 votes, Briscoe 43 and Granberry 9.

The Baptist Women's Day of Prayer sponsored by the Baptist World Alliance was observed at the church Monday afternoon with Mrs. Thomas Parson in charge.

Mrs. Floyd Ivey, Mrs. Cecil Curtis and Mrs. Lillie King visited in Amarillo Tuesday with Mrs. Jewel Barnard, Mr. and Mrs. Francis King and Mrs. Roy Phelan in Northwest Texas hospital. Mrs. King stayed in Amarillo with the Kings and for a visit with her mother.

Deanna Starnes was honored with a birthday party in her home last Saturday. She had

swimming party and a cake decorated like a cat. She was seven.

Jeanne Haydon was on the Springlake-Earth Jr. High honor roll released this week for the 6th grade, A & B roll. Kevin Riley, Michael Graham and Kim Haydon were on the 7th grade A & B roll. Lynn Brown was on the 8th grade A & B roll and Arjella Saucedo on the 8th grade all A roll.

The Springlake-Earth band including Lee Brown, Dina Jo Hampton, Joe Fulfer, Roger Howell, Deanna Merriott, Karen Howell, Tommy Graham, Clint Dawson, Daneen Wilson, Debbie Wilson and Kelly Haydon participated in the Region XVI U. L. L. marching contest Tuesday in Lubbock. They received a first division rating in class A. The band performed at the bonfire locally Tuesday night.

The Dimmitt band including Resa Carson, Cindy Sadler and Robert and Donna Calhoun participated in the U. L. L. contest in Lubbock Wednesday. They received a first division rating.

Mr. and Mrs. Hershel Wilson were in Wichita, Kansas over the week-end for a Lay Witness Mission. Mr. and Mrs. Grady Epperson of Ropesville spent the week-end with the family.

Mrs. Mack Turner attended a teacher's meeting in Amarillo Friday. Rev. and Mrs. Turner went on to Borger and spent Friday night with Mr. and Mrs. O. D. Ennis and children.

Steve Morgan, Edwin Fulfer and David Carr have been busy this week preparing with other cast members of the Springlake-Earth Senior class plays scheduled for Tuesday night.

Mr. and Mrs. Thomas Parson and Mrs. T. E. Parson Sr. visited in Clovis Saturday with Mr. and Mrs. Joe Parson. Mrs. Parson stayed to visit a few days with her son there.

Mr. and Mrs. Thomas Parson visited with friends in Friona

Sunday and attended the special all day activities of the day at Calvary Baptist church. They are former members.

The Dimmitt Bobcats including Larry Duke and Robert Calhoun won their game with Friona Friday night 10-7.

The Springlake-Earth Wolverines won their game with Kress Friday night 29-7. Lee Brown and Junior Saucedo play on the varsity team.

Mrs. Mack Turner had charge of the Baptist Women's meeting Wednesday night. Lee Brown and Steve Morgan met with the R. A. 's.

The Baptist Men met for their monthly prayer breakfast at the church Tuesday morning.

Mr. and Mrs. Larry Sadler, Carrie, Stacy and Laura visited at Wingate Thursday night through Saturday with Mr. and Mrs. Jake Christian and family.

Mr. and Mrs. Raymond Haydon of Weatherford visited with Mr. and Mrs. Eddie Haydon and girls and Mr. and Mrs. Milburn Haydon Wednesday through Friday night. They also visited with Mr. and Mrs. Roy Phelan Friday and had dinner with Mr. and Mrs. Howard Bridges in Dimmitt Friday. They attended the Springlake-Earth Homecoming activities with the Eddie Haydons Friday night.

Mrs. Alma Carter of Hereford, Mr. and Mrs. A. M. Duke and Mrs. Lucille Gilley of Amarillo visited Tuesday with Mr. and Mrs. R. E. Duke and Robert. They are the sisters and brother of Mr. Duke.

Mr. and Mrs. Robert Duke visited in Amarillo Monday night with Sandra Duke and took her car.

Mrs. Ila Haydon went with Mrs. Ray Reis of Tulla to Fort Knox,

Ky. last Saturday for a visit with her niece and family. They also took a three hour tour of Nashville and some scenic routes in the Ozarks, returning home Saturday morning.

Mr. and Mrs. O. B. Starnes of Morgan Mill visited over the week-end with Mr. and Mrs. Larry Starnes and children.

V. E. Bearden of Hart, father of Mrs. Noah Spencer, was admitted to Central Plains General hospital in Plainview Saturday morning. He suffered a second attack Saturday afternoon after suffering a heart attack. Mr. and Mrs. Spencer spent most of Saturday and Sunday with him.

Mrs. Robert Duke attended the teacher's meeting in Amarillo Friday.

Mrs. Verna Greenhill of Plainview and Mrs. Lorene Waller of Sunray visited Saturday with their sister, Mrs. R. E. Duke and Mr. Duke.

Rev. Mack Turner was admitted to Plains Memorial hospital in Dimmitt Sunday morning, the first time in his ministry he was unable to preach without previous preparation for his absence. Milburn Haydon took charge of both the morning and evening services and the services went on as usual. Mrs. Turner who was scheduled to be admitted Sunday afternoon for tests was also admitted. Mr. and Mrs. Grady Epperson of Ropesville, Mrs. E. R. Brown of Lubbock, and Mr. and Mrs. O. B. Starnes of Morgan Mill were visitors in the morning services. Next Sunday will be Celebration Sunday in Sunday School. The Reach Out goal for Sunday School attendance is 115. You are invited to attend Sunday School and stay for the worship service and dinner at the church following the services.

Mr. and Mrs. Grady Herrington of Farwell had dinner and supper with Mr. and Mrs. Winston Waggoner Saturday. Mrs. Waggoner and Mrs. Herrington attended a bridal shower in Lubbock Saturday afternoon for the bride elect of Scott Holland of Acuff. Mrs. Herrington's grandson. She was dismissed from the Littlefield hospital on Wednesday.



Clifford B. Jones Station is Southwestern Public Service Company's largest generating plant. It is located southeast of Lubbock on Farm Road 3020, just west of the Buffalo Springs Lake

and has a generating capability of 512,000 kilowatts. The public is invited to visit the station during open house Saturday and Sunday, November 16 and 17, from 12:00 to 6:00 p. m.

### SWPS Clifford B. Jones Station To Have Open House Saturday And Sunday

Southwestern Public Service Company's largest generating plant is Clifford B. Jones Station, located southeast of Lubbock on Farm Road 3020, just west of the Buffalo Springs Lake Road.

The second 256,000 kilowatt unit was completed and put on the line in July of this year and the plant now has a total generating capability of 512,000 kilowatts.

Southwestern will hold an open house Saturday and Sunday, November 16 and 17, and the public is invited to visit the plant from 12:00 to 6 p. m. each day.

There are 6-million pounds of structural steel and 30 thousand tons of concrete in the plant building and the cooling towers weigh 2 million pounds each and have a million board feet of redwood lumber in them.

The piping and tubing in Jones Station would reach from Lubbock to Abilene and back if you could get it all in a straight line.

Primary fuel for the boilers at Jones Station is natural gas. The number 2 unit was designed to also use number 2 fuel oil as standby fuel and the first unit has been retrofitted to also burn fuel oil.

The huge boilers can boil over 10 million gallons of water per day into steam at 2 thousand pounds pressure. This would be enough water to supply a city of about 50 thousand people, but it is used over and over again with only a small loss ap-

proximately 6 gallons a minute. The steam produced by each boiler passes through 23 miles of tubing and comes out at a temperature of one thousand degrees, that's hot enough to make steel pipe glow a dull red. On its return trip to the boiler in the form of water, the steam must pass through another 31 miles of piping and tubing.

The high pressure steam produced by the boiler passes through the turbine blades and causes the massive rotor on which the blades are mounted to revolve at 3600 times each minute. If it were free to roll down the highway, it could cover the distance between Lubbock and Midland in about six minutes. The generator rotor is directly connected to the turbine so that it also rotates at 3600 RPM and while turning, generates electricity at 22 thousand volts. The voltage is increased to 230 thousand volts in the transformers at the substation outside the plant, which improves the economics of power transmission over long distances.

The turbine control system at Jones Station was the first of its kind to be installed anywhere in the world. The turbines, and in fact all the major equipment in the plant, are controlled by a computer which is programmed to perform all the functions of starting, operating and shutting down. It also responds to equipment faults by notifying the operators of the malfunction

and in the event of a serious abnormality, it initiates the removal of equipment from service.

This ultra-modern power plant is a viable example that the environment and electricity are not enemies. You can have power generation without pollution and nothing that is harmful is discharged into the atmosphere at Jones Station. On cold days you'll see a big white cloud over the cooling towers, but that's nothing more than water vapor. Actually, the vapor is washing the part of the atmosphere that passes over it, but that's not its purpose.

Another important aspect of the operation of Clifford B. Jones Station is that it makes a major contribution to the water conservation efforts of this area. Sewage effluent is used for all purposes at the plant except for drinking and washroom use. Southwestern buys 4 to 6 million gallons of sewage effluent per day from the city of Lubbock.

In addition to water used for the boilers and for human consumption, there is a third water system in the plant. This is the water used in the cooling system that converts the spent steam back into a liquid form. After the steam passes through the turbines, which takes about one second, it loses its pressure and high temperature and enters the condensers under a high vacuum. The condensers each contain about 105 miles of stainless steel tubing through which 146 thou-

sand gallons of cool water per minute are pumped. The cool tubes cause the steam to condense into water. This same water is returned to the boiler for reuse, but on its return trip it must pass through some 31 miles of tubing where it is heated to 500 degrees before entering the boiler.

The heat absorbed by the cooling water in the process of condensing the steam into water in the condensers is dissipated into the atmosphere by the cooling towers. This device operates something like the evaporative coolers used by many to cool the air in their homes. In this case the towers are cooling

CONTINUED ON PG. 8

QUICKBALL PRYOR CO., INC.  
Automobile Parts  
Supplies & Equip.  
P. O. Box 567  
Earth Texas

For Sale by owner: 1971 Imperial Falcon Doublewide 28'x45', three bedroom, two bath, refrigerated air, excellent condition, terms can be arranged. Call 806-825-3600 or 505-482-9071.

For Sale: Extra good, baby play pen. Mrs. Crill Bull, 257-3960 11/14-tfc

For Sale: Farm near Springlake-29% down, good terms on balance at 7% interest. If interested contact E. A. Hestand, Box 12, Prairie Grove, Arkansas 72758 Phone 846-3273 11-14-tfc

WANTED TO BUY: 1/4 or 1/2 section of land on pavement in Earth area. Also interested in rent land. Call Olton 285-2423 9-26-tfc

Wanted To Buy: Damaged corn in the shuck. Call Hugh Collis, 965-2920 or evenings 965-2746 10-10-tfc

Texas Refinery Corp. offers opportunity for high income, cash bonuses, fringe benefits to mature individual in the Earth area. Commission regardless of experience, airmail A. N. Pate, Pres., Texas Refinery Corp., Box 711, Ft. Worth, Tex. 76101. 11-14-tfc

HAMMONS FUNERAL HOME  
Ambulance Service  
Phone 385-5121  
LITTLEFIELD TEXAS

FEEDERS GRAIN, INC. DAILY BUYERS FOR CATTLE FEEDERS Federal Storage License 3-4451 We Can Use Your Grain SUDAN LIVESTOCK and FEEDING CO. Ph. 227-5321-Sudan

**AVI INC.**  
IRRIGATION SELF PROPELLED  
VALLEY  
BOX 631, MULESHOE, TEXAS 79347  
PHONE 806 272-3565

**TELEX** Hearing Aids  
Clovis Hearing Aid Center  
Batteries & Molds. Free Tests.  
Service All Makes.  
416 Mitchell Phone 763-6900  
Clovis, N.M.

**DEAD STOCK REMOVAL**  
7-DAYS A WEEK SERVICE  
Please Call As Soon As Possible  
**MULESHOE BI-PRODUCTS**  
Phone 965-2429 LAZBUDDIE

## THEY'RE ALL IN CLASSIFIED

To Rest Assured use **SAFETY DEPOSIT BOX** Protection  
FIRST STATE BANK  
Dimmitt, Texas

**MCCORMICK'S Upholstery**  
TRUCK SEATS Also furniture  
EXCHANGE Re-upholstered  
15 Minute Service  
CHARLES POWELL OWNER PHONE 385-4865 LITTLEFIELD

**MONUMENTS**  
Winnboro Blue Granite  
White Georgia Marble  
and others, including  
Bronze for Memorial Park  
Specifications.  
See or Call Collect  
Percy Parson, Olton  
Phone 285-2621 or Frank Ellis  
Muleshoe, Phone 272-4574

WE ARE STILL HERE and STILL WANT TO HELP YOU WITH YOUR IRRIGATION PROBLEM  
STATE LINE IRRIGATION CO., INC.  
Littlefield-Muleshoe

WE HAVE A LIMITED SUPPLY OF "NEW CASE AND DAVID BROWN TRACTORS"  
BEST BUYS IN THE COUNTRY  
**SCOTT TRACTOR CO.**  
PLAINVIEW, TEXAS  
ph. 293-4116

**FARMERS Olsons Center Pivot Self Propelled Irrigation Systems HAVE**  
1. Olsonflex units have heavy ball joints on each tower.  
2. Long wheel base.  
3. Positive, single location controls.  
4. Works efficiently at low capacity well output.  
5. Rugged extra strength construction thru out.  
6. Easy maintenance with fewer working parts.  
Complete Parts And Service  
**BJM**  
North Hwy. 385 Ph. 806-364-6871 Po. Box 33, Hereford, Tex. 79045

**MISSOURI BEEF PACKERS INC.**  
Is Now Accepting Applications For KIH Floor Personnel. We Offer Your Round Employment Paid Vacations Paid Holidays Company Paid Group Hospital Insurance, Good Wages And No Experience Necessary. Apply At Personnel Office.  
**MISSOURI BEEF PACKERS INC.**  
FRIONA, TEXAS  
Four Miles West Of Friona On HWY 60 Equal Opportunity Employer

SWPS OPEN HOUSE NOV. 16 & 17

CONTINUED FROM PG. 7)

water instead of air and to do the job properly for Jones Station, they had to be 462 feet long, about 50 feet wide and 61 feet in overall height. As was said in the beginning, they weigh nearly 2 million pounds each and contain almost a million board feet of redwood lumber. It also takes 1650 horsepower to operate the huge fans in each tower.

More than 400 million gallons of water per day pass through the cooling towers, but it is re-used over and over with all the water in the towers making a complete trip through the condensers and back to the towers every 7 minutes. In passing through the towers some of the water is evaporated and some of it is drained into a man-made, sealed lake near the plant where it is held ready for further use as irrigation water.

The 512,000 kilowatts of generating capability at Jones Station is controlled by an automatic dispatching system, which regulates the production of all Southwestern's major generation facilities. The automatic dispatching system knows which generators do their work the most efficiently when everything, particularly the cost of fuel, is taken into consideration. So, the ADS loads up those machines which are least efficient first. The result is that, under any given conditions of

electric load, maximum, average, minimum, the electric company is working to provide its customers with the most efficient, and economical, electricity that it can produce.

The plant has a central information system which takes nearly 1,000 different readings every minute, records them and calculates their meaning insofar as the plant's efficiency is concerned.

The excitement or romance of the central information system lies, of course, in what it does on those infrequent occasions when there are problems. It is both the alarm that reports trouble and the detective that finds out why there was trouble. But, it is its day to day operation, routine operation, so to speak, that is of greatest importance to the electric company's customers insofar as the cost of their electric service is concerned. The information that it provides to the control room helps make it possible to generate electric power at the lowest possible cost, at the same time it assures the customer of the most dependable service.

The combination of new, efficient, larger generating units, which produce more kilowatts for less fuel, plus the central information system working to keep those machines producing at the high levels of efficiency for which they were designed are vital weapons in the fight

against inflation. While it isn't something you could put together with a "do-it-yourself" kit, the plant is, in fact, a home-made product. The design, engineering and construction supervision was done by Southwestern Public Service Company's own engineering department, under the direction of H. O. Hodson, vice president. Missouri Valley Con-

structors, Inc., of Amarillo, was the mechanical and structural contractor and Budwine Service Electric Company, Carlsbad, New Mexico, was the electrical contractor.

J. B. Bottomas was resident engineer for Southwestern Public Service Company during construction of the plant, and Floyd Starls is the plant manager.

**WBC Homecoming Slated November 15-16**

Homecoming activities at Wayland Baptist College are slated for November 15-16 with the theme "Remember When." Registration begins at 9 a.m. Friday morning in Harral Memorial Auditorium followed by an Alumni Chapel at 10.

Chapel activities will consist of a spiritually with introduction of the basketball teams. Nominations for Homecoming Queen, and Coming Home Queen from the honor class of 1955 also will be recognized.

An Alumni Coffee will follow activities Friday at 11 a.m. in the foyer of Harral Auditorium. Serving as hostesses for the coffee are Miss Florrie Conway, Wayland librarian, and Miss Gladys Holley.

The crowning of the queens is the highlight of the Homecoming banquet Friday evening at 7:30 p.m. in Slaughter Memorial Center. Cost of tickets are \$2, 50. Immediately following will be a variety show at 9 p.m. in Harral Memorial Auditorium. Saturday's activities get underway at 9 a.m. with registration and coffee in Harral Memorial Recital Hall. Class reunions begin at 10:30 with campus competitive decorations being judged from 10:00 to 11:30.

The Baby Parade is at 11 a.m. in Gates Hall Auditorium followed by a barbeque at 12:30 in Slaughter Memorial Center.

Cost of the barbeque is \$1.75. Afternoon activities begin with a Program Matinee in Harral Auditorium at 2 p.m. The Alumni Buffet follows at 5 p.m. in Slaughter Memorial Center. Cost of the buffet is \$3.00.

Climaxing the Homecoming festivities will be three basketball games beginning with the Blazers taking on New Mexico Military Institute at 4:30. The Queens and Pioneers battle Phillips University, the Queens at 6:30 and the Pioneers at 8:30.

A movie for children five years and older will be shown in the SUB during class reunions and the program matinee by the Student Government Association.

**PARTY LINE**

Mr. and Mrs. Ross Middleton spent the week-end in Midland as guests of their son and family, Mr. and Mrs. Phil Middleton and Kerl Denice. The Middletons dined Sunday with Mr. and Mrs. Charles Hopkins and Traci. Sunday afternoon the two Middleton couples also visited Mr. and Mrs. Ray Mayes also of Midland.

Glen Branscum is reported to be doing fine. He is now standing up and is said to be keeping busy with therapy and school work.

*Menu Makers for Tight Budgets*

CLOVERLAKE  
**MIX or MATCH**  
WHIPPING CREAM 1/2 Pint  
SOUR CREAM 8 ozs. 2  
CHIP DIP 8 ozs. for **79¢**

CLOVERLAKE  
**BUTTERMILK**  
1/2 Gallon **69¢**  
CLOVERLAKE COTTAGE  
24 oz. Carton **89¢**  
**CHEESE**

JEWEL  
**SHORTENING** 42 oz. Can **\$1.49**

JOHNSTON Graham Cracker  
**PIE CRUST**  
9 inch **55¢**

GOLD MEDAL  
**FLOUR**  
5 Lb. **89¢** 25 Lb. **\$3.99**

T-BONE  
**STEAK**  
Pound **\$1.49**

BEAT THE FARWELL STEERS

**TURKEYS**

SHURFRESH  
Pound **59¢**

HONEY SUCKLE  
Pound **69¢**

BUTTERBALL  
Pound **75¢**

BEAT THE FARWELL STEERS

SAVE

GOOCH GERMAN  
**SAUSAGE**  
12 ozs. **99¢**

BEAT THE FARWELL STEERS

BEAT THE FARWELL STEERS

SIR LOIN  
**STEAK**  
Pound **\$1.29**

OSCAR MEYER  
Beef or All Meat  
**FRANKS**  
16 oz. Pkg. **\$1.19**

ENAMELWARE  
**ROASTER** SMALL-Holds Up To 7 Lbs. **\$1.49**  
LARGE-Holds Up To 15 Lbs. **\$3.49**

EAGLE BRAND  
**MILK**  
15 oz. Can **49¢**

TOM SCOTT MIXED  
**NUTS**  
13 1/2 Oz. Can **89¢**

ANGEL FLAKE  
**COCONUT**  
14 oz. Bag **89¢**

**MARSHMALLOW CREME** KRAFT 7 oz. Jar **39¢**

**CELERY**  
STALK **23¢**

TEXAS GREEN  
**CABBAGE**  
Pound **9¢**

Reynolds Wrap HEAVY DUTY  
BROILING  
**FOIL**  
18x25 **59¢**

FINE CHINA **49¢** EACH BASIC PIECE

SAUCER Thru November 16  
FRUIT DISH November 18 to 23

CALIFORNIA  
**AVOCADOS**  
Each **29¢**

RED EMP.  
**GRAPES**  
Pound **39¢**

5 oz. Can  
**3 Cans \$1**

RENUZIT ROOM  
**DEODORANT**  
Solids **59¢**

DASH  
**DETERGENT**  
9 Lbs. 13 ozs.  
**\$2.99**

FISHERS RAW  
**PEANUTS**  
12 oz. Bag **49¢**

AIM  
**TOOTHPASTE**  
6.4 ozs. 2.7 ozs.  
**79¢ 39¢**

SHOP EARTH FIRST

SHOP OUR TUESDAY and WEDNESDAY SIZZLER

Pay-n-Save QUALITY AND SERVICE

EARTH, TEXAS

DOUBLE GUNN BROS. STAMPS TUESDAY & WEDNESDAY WITH \$2.50 PURCHASE OR MORE

Payroll Checks Cashied  
Free Delivery  
We Sell Travelers Express Money Orders  
We Reserve The Right To Limit

**SPECIALS GOOD NOVEMBER 14 thru NOVEMBER 20**

REGISTER FOR  
**Free**  
RECLINER EVERY SATURDAY THROUGH CHRISTMAS  
QUALITY VARIETY STYLING  
**BULLARD FURNITURE**  
"You'll find your home at Bullards"  
1940 AVENUE G LUBBOCK

**First National Bank Of Clovis**  
Announces The Issue Of  
**\$300,000.00**

IN **9%** TEN YEAR

**SUBORDINATED DEBENTURES**

To Be Issued In Multiples Of \$1000.00

CONTACT:  
Frank L. Sturges  
Vice President/Cashier  
P.O. Box 730  
Clovis, N.M.  
505-762-4741

**FIRST NATIONAL BANK OF CLOVIS** FDIC

*We're Building Tomorrow Together*  
Three Convenient Locations...  
Main Office 8th and Pile  
Hilltop Plaza Melrose