

# the earth news-sun

Volume 22 15 Cents Including Tax EARTH, LAMB COUNTY, TEXAS, THURSDAY, JANUARY 27, 1977 12 PAGES NUMBER 22

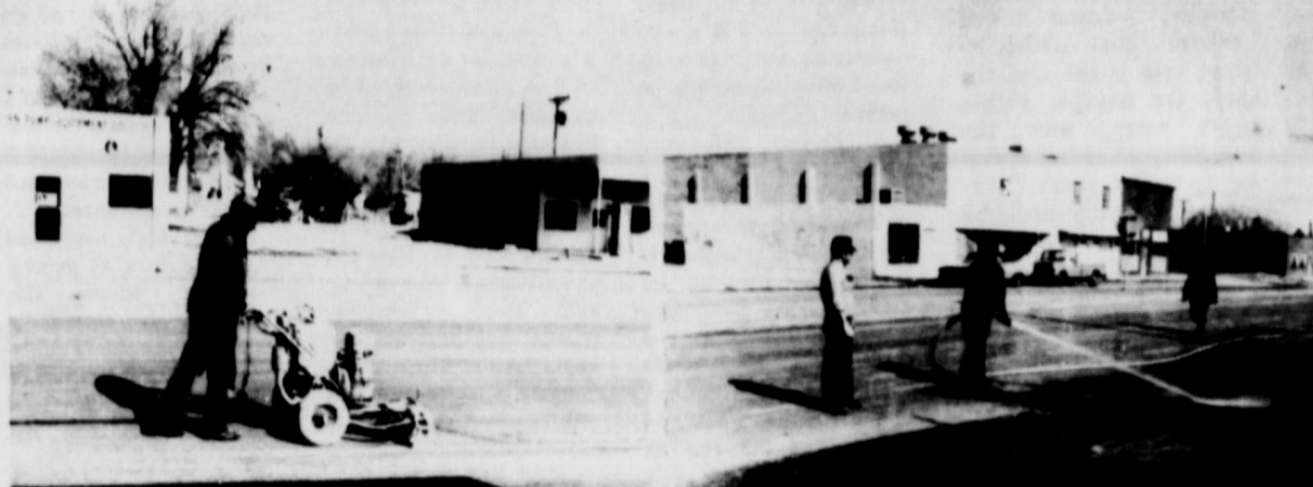

Johnny Enlow strips off new parking zones.

Green Thumb Boys hard at it.

## Cleanup Campaign Moving Ahead

The city has engaged the help of the Green Thumb boys, a federally funded project to help ease the unemployment situation and at the same time give some low cost help to the cities.

Part of the cost of these workers is paid by the Federal Government and the city supplies all the material and supplies needed.

The past few days they have been cleaning the streets and gutters along Main Street and subsequently painting parking areas along both sides.

They are planning to clean the city yard and build new fencing and a new shed for the city maintainer.

Along with the efforts by the city, we understand that the Jaycees have rented the old pool hall and plan to clean it up and use it for their monthly meetings.

We have noticed a few of the merchants along Main Street are making an effort to clean the front of their businesses.

A little cleaning goes a long way toward making our city a beautiful place to live and a lovely area to drive through. Let's all pitch in and do what we can to keep the ball rolling, and avoid the necessity for enforcement of the city ordinances against junk being left on private property.

## 4-H And FFA Stock Show Entrants

Last week we ran several pictures of winners in the Stock Show at Littlefield. We regret that limited space prevented us from running all the pictures we had and hope that in the next few weeks, we can get all the pictures published.

Our youth didn't do as good at Amarillo as they did at Littlefield, but hopefully they will again bring home many honors from the coming shows at El Paso and Houston.

We all owe these children and their leaders a vote of thanks for the job they are doing in these shows and right here in our own community. They work long and hard all year for these shows and in most cases their only reward is the self-satisfaction of a job well done.

Let's all do what we can to promote and back the Earth-Springlake Junior Livestock Show coming up next month.



BILL POTTS

## S-E Hosts TSTA Meeting

The Springlake-Earth School was the host for the Lamb County Texas State Teachers Association Monday night. About 60 members attended the meeting and dinner.

Barbeque, beans, salad, and chery cobbler were served.

David Crane entertained by playing dinner music on the piano.

Mrs. Charlene Reast, President of TSTA, was the

Mistress of Ceremonies.

Jimmy Ford, of Sudan, introduced the speaker, Bill Potts, the field representative for TSTA. Mr. Potts spoke on legislation before the Texas Senate and the House of Representatives. He spoke in regard to school finance.

The group adopted a new constitution which updated their old one.

The benediction was given by Kenneth Hill.

## Local Student On Honor Roll

WTSU--14.3 percent of West Texas State University's 6,557 students were named to honor rolls for the fall semester.

202 students were named to the President's List, who have a semester grade point average of 3.85 or higher for a completed semester load of 12 semester hours.

738 students were named to the Dean's List, who have a semester grade point average of 3.25 or higher for a completed semester load of 12 hours.

Listed from Earth was Rebecca Pittman, an elementary education major. She is the daughter of Mr. and Mrs. Alvin Pittman of Earth.

Listed from Springlake were Larry Dear, an agriculture business and economics major, son of Mr. and Mrs. J.W. Dear and Arietta Schoenberger, a speech and hearing therapy major.

## Loose Dogs Cause Problems

Even though the city is trying to keep the stray dog problem at a minimum, there are still many complaints of the damage that is being caused by loose dogs.

Residents in the Hite Park addition are having trouble with dogs carrying off their newspapers and bringing other trash to deposit in their yards.

The City of Earth has a strong ordinance against dogs being allowed to roam at large, and every effort is being made to enforce the ordinance, but a lot of help is needed from everyone to help curtail the mischief caused by these animals.

Fines are being levied and stronger action may be taken if the problem is not solved soon.

## Move Barn??

Sometimes it is difficult to fathom the workings of the minds of politicians and public servants, but this time it is impossible.

It seems that several years ago, the county decided to build a new barn on the outskirts of the city of Earth, and in doing so, a mistake was made in calculations as to where city property ends and county property begins. Then in order to correct the error, instead of trying to come to some equitable solution with the city, the powers that be in the county have decided to move the barn. MOVE THE BARN!!

It has been estimated that at least \$3500 will be needed to accomplish this, and that is taxpayer money that will be spent to correct an error that could have been avoided and can still be rectified simply by the county commissioners meeting with the Earth City Council and working out the solution.

Let's hope that cooler heads will prevail and a needless waste of taxpayer money will be avoided.

Below is reprinted the letter that the city has transmitted to the county in hopes that a solution can be reached.

### CITY of EARTH

EARTH, TEXAS 79021

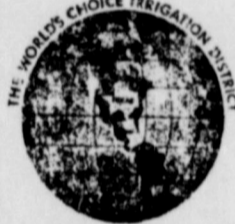

January 24, 1977

Honorable Judge Ruth Forbis Kirby  
Lamb County Commissioners' Court  
Court House  
Littlefield, Texas 79339

Dear Sirs;

The City of Earth is of the understanding that you plan to move the County barn in precinct no. 2. The Council feels that there should be further negotiations before there is undue waste of tax payers money.

Since the County barn encroaching on City property is not an emergency situation, the Council would like to extend an invitation to the Commissioners' Court to meet with the Earth City Council at their next regular meeting on February 7th, 1977 at 8:00 PM. If this is not possible the City Council would be happy to meet with you any time thereafter.

Your truly,

*E. C. Kelley*

C.C. Alton J. Spain  
Hubert Dykes  
Clarence Kelley  
Jack Peal  
Earth News-Sun  
Lamb County Leader

## New Service Offered By Earth News-Sun

As a service to our readers, and to help promote community interest, we are now offering FREE PERSONAL CLASSIFIED ADS.

Anyone wishing to make announcements of such items as garage sales, small personal items for sale, may do so in the Earth News-Sun at no cost. We

ask that you not use this service for items such as automobiles, real estate and items of value over \$50. We hope this service will be of value to our readers and the community.



Students from S-E Junior High will perform at concert in Lubbock this weekend in the All-Region High School Band. Pictured left to right, Ben Johnson, Kim Jones, Karen Robinson, Jaime Soto and Glenn Craft

## Farmer Of The Year

The Muleshoe Junior Chamber of Commerce has awarded "Farmer of the Year" to R.D. (Tub) Angeley from Pleasant Valley.

## Lively's Attend Market

Mr. and Mrs. Thomas Lively, owners of the White's Auto Store in Earth, attended the semi-annual company merchandise show held at the Dallas Hilton, Dallas, Texas January 16-18.

material on the selling advantages of their products during these informative clinics. Counseling sessions on advertising, credit and the new M.S.I. ordering system were also available.

Support  
The  
Blood  
Drive

## Earth Lions Club To Have Community Blood Drive

President Brian Hamilton announces there will be a Blood Donation Drive Monday, January 31. Donations will be taken from 3:00 until 5:00 p.m. at the Homemaking Cottage at the Springlake-Earth School. Everyone is welcomed to donate blood.

Each individual will be interviewed and some may be excused for medical excuses. At least 30 individuals are needed.

The Blood Services, Inc. of Lubbock will handle the medical end of the Blood Drive. The Blood Services is a non-profit organization, and acts as a middle man from the donor to the hospital.

After servicing the blood donated, Blood Services transfers the blood to the hospitals.

The Blood Drive is a community service of the Earth Lions Club.

Highlighting the show was the introduction of the new lawn and garden lines, and the new brand name program featuring major appliances. White's dealers

will now be able to offer Kelvinator, Speed Queen, and B.F. Goodrich to their customers. Company officials predict this program, aided by one of the most complete lines of lawn and garden and seasonal items anywhere will prove to be one of the most successful ever launched by the chain. Mr. and Mrs. Lively also viewed the new items in the well rounded blend of housewares, automotive, sporting goods, toys, hardware, tires, giftware, and electronics offered by White's.

During the show, the Livelys were invited to attend clinics on Kelvinator, Speed Queen, B.F. Goodrich, C.B. radios, and White tires. Top salespeople from the companies presented

HELP!!  
HELP!!

A fire late Monday afternoon has destroyed a portion of the home of Joe and Arietta Schoenberger, of Springlake and the rest of the house was damaged by smoke.

Cause of the fire is as yet undetermined. A benefit for the Schoenbergers is being held Friday, January 28 at the Springlake Community Building from 10AM to 9 PM.

A Money Tree is being provided and donations of clothing, household items, and furniture are needed. The Building will be open all day Friday.



Firemen tamp out blaze at Schoenberger home in Springlake.

**The EARTH NEWS-SUN**

MEMBER  
**TEXAS PRESS ASSOCIATION**

MEMBERS OF  
WEST TEXAS PRESS ASSOCIATION  
PANHANDLE PRESS ASSOCIATION

Published at Earth, Texas 79031 every Thursday except the first Thursday following Christmas.

Second Class Postage paid at Earth, Texas 79031

**SUBSCRIPTION RATE**

Earth and Trade Territory, per year, \$6.00 plus tax  
Elsewhere in United States, per year, \$7.00 plus tax

**CLASSIFIED RATES**

10¢ per word, first insertion, 8¢ per word thereafter  
\$1.50 minimum

RAY FREEDMAN.....Publisher  
DIANA FREEDMAN.....Business Manager

**MARMADUKE® by Brad Anderson**



"Hear the latest news? Mass escape from the dog pound!"

**Tribute To Ranching Family**

The Ranching Heritage Center on the campus of Texas Tech at Lubbock was the scene of a tribute to one of the most well-known ranching families in this part of the country. Two giants of the cattle industry, William Electious Halsell and Ewing Halsell, were honored with an autograph party for their biography, "A Ranching Saga: The Lives of William Electious Halsell and Ewing Halsell." W.E. Halsell is the cattleman depicted in the mural by Peter Hurd of West Texas history in the rotunda of Holden Hall. Ewing Halsell, who created the Halsell Foundation, was the first contributor to the outdoor ranch museum at Texas Tech. Seated at the many autograph tables were: Dr. W.C. Holden, professor of history at Tech, author of the book and illustrator Jose Cisneros of El Paso. Also in demand for autographs were: W.E. Halsell's daughters, Mrs.

Clare Holmes of Shawnee Mission, Kansas and Mrs. Mary Vilan of Beverly Hills, California. Descendants of the Halsells and former cowboys of the "Mashed O" from several states attended the ceremonies which included display of many items donated to the ranch museum by the Halsells and illustrations by Cisneros. Mr. William H. McCluskey of Kansas City presented a two-volume set of the book to the Ranching Heritage Association which will be located in the library of the Edith Whatley McKanna Parlor at the center. The autograph party was the culmination of a nostalgia-filled day of visiting the many facts of the museum and renewing old acquaintances of family and friends of the entire party. Johnny Murrell, longtime ranch manager of the "Mashed O" and his wife served as hosts for the event.



MR. and MRS. JOHNNY MURRELL

**The Speaker Reports**

by Bill Clayton

AUSTIN--Those who put finances at the top of their legislative priority list did not miss the mark. We are only two weeks into the session, but already it is evident that the money situation will have great significance.

For that reason, I took the unprecedented step of calling together all of the House committee chairmen and vice-chairmen for a face-to-face meeting. It was the first time all committee chairmen and those vice chairmen whose duty it is to oversee appropriate matters have ever been called together for such a talk.

What they were told was simple. Help us hold the line on state spending.

That \$3 billion surplus is going to be attacked from every angle this session. I wanted our committee leaders to know from the start that I want them to point in the direction of fiscal conservatism.

The Legislative Budget Board took a hard look at our agencies when making their recommendations and setting a funding level of \$15.3 billion for the next two years. Our committees will take this into account, but I believe that we can do even

better in the money-saving department.

By scrutinizing every aspect of an agency's request in committee hearings, I am confident that there is still some trimming we can accomplish.

Appropriations Committee Chairman Bill Presnal will have his committee looking at a budget version approximately \$120 million thinner than the LBB's recommendation.

It now appears that if the Governor's budget requests are met—including the areas of highway spending and public school finance—only about \$400 million will be left on the table.

There will be many efforts made to reconcile the spending levels. There will be many long hours spent making sure that the people of Texas are getting a dollar's worth for every dollar of tax money spent.

The response I got from our House Committees is that they understand the situation and that the message from back home is clear to them as well: Cut government spending and don't increase the size of government.

Hopefully, we can carry out those orders.

**Kathleen Anderson On Dean's Honor Roll**

PLAINVIEW--Kathleen Anderson, a Wayland Baptist College sophomore, has been placed on the Dean's Honor Roll for the period September 1-December 17.

Dr. Kyle Perrin, academic dean of the four-year Christian liberal arts college in the Texas Panhandle, said the position was earned with a 3.63 grade point average.

"Announcement is made at mid-semester and at the end of the semester of those students who have carried at least 12 semester hours of academic subjects and have made an average of 3.5 or above."

She is the daughter of Mr. and Mrs. Bill F. Anderson of Earth.

Kathleen is a member of an unique student body in a college which has been obviously unique from her founding in 1908, said Wayland President Dr. Roy C. McClung. "Wayland's very survival of the first 25 years, which

saw numerous other area schools close, points to a destiny of distinction. Wayland has been a significant leader through the years as evidenced by

her early integration of the races, early international student emphasis, women's sports (Wayland is home of the popular women cagers, the Flying Queens), calendar innovations,

interinstitutional cooperation, vocational and career offerings, budgetary stability, and outstanding achievements by graduates and former students."

Dr. McClung, now completing his 14th year as chief executive officer, points with pride to the students, faculty and

administration of today who sense a yet more significant role for Wayland. "Wayland aspires to be a center for the intelligent exploration and initiation of new ideas in the spread of constructive influences upon community and national life."

**Cotton Prices Higher**

The United States Department of Agriculture's Agricultural Marketing Service reported cotton trading was moderate to slow during the week ending January 21.

The Lubbock Cotton Exchange's Spot Quotations advanced approximately \$12.50 per bale from the previous week. The base price for grade 41, staple 34, mid 3.5 through 4.9 was 61.85 cents on Friday, January 21, up 250 points from the previous Friday.

Demand was moderate to light, Dickson said. Prices paid growers for cottonseed ranged from \$85 to \$112 per ton, mostly \$96 to \$110.

Grades 42 and 43 were predominant in closings at Lubbock this week. Grade 42 accounted for 17 percent and 43 made up 20 percent. Bark reduction was assigned to 54 percent of the samples classed.

Predominant lengths were staples 31 and 32. Staple 31 was 28 percent, and 32 accounted for 32 percent.

Mike readings in the desirable 3.5-4.9 range amounted to 37 percent of the total. Mike 3.3-3.4 was nine, 3.0-3.2 accounted for 18 percent, 2.7-2.9 claimed 16 percent, while 2.6 and below was 17 percent.

**Emergency Farm Loans Announced**

Congressman George Mahon's office in Lubbock announced that farmers in four West Texas counties are eligible to apply for an emergency loan from the Farmer's Home Administration to cover crop losses caused by adverse weather in 1976. The counties are Bailey, Hockley, Lamb and Yoakum. The annual interest rate is 5% and the loans are payable within seven years, with the possibility of an extension for up to five years. Specific details should be obtained from the local Farmer's Home Administration offices.

**you and the LAW**

PRESENTED BY THE STATE BAR OF TEXAS

Q: My husband and I both were previously widowed, and I have children from my first marriage. My first husband left me considerable real estate. How can I make sure my children will receive this property? Will a will, designating the property to the children exclusively, be sufficient?

A: Property left to a widow by her first husband is defined by law as the widow's separate property and can be willed to anyone of the widow's choosing, including children from a first marriage. In the absence of such a will in this case, the law provides that the surviving second husband would receive one-third of any personal property and a life estate in one-third of any real property, with the remainder passing to the woman's children.

Q: Four months after I renewed my apartment lease for another year, I was notified that my lease was terminated because of increas-

ing costs. Are apartment owners allowed to raise rents in the middle of a lease?

A: Most apartment owners use a standard lease form which prohibits rent increases until the end of the lease term, or until the expiration of any renewal or extension period. These leases also require that a 30-day written notice of a rent increase be provided if the landlord intends to increase the rent when the lease expires. Unless a lease specifically allows rent to be raised during the term of the lease, the landlord cannot raise the rent.

Q: My husband received an inheritance before we married. Did this property become community property after we married? And, he invested part of his inheritance in other property and savings accounts. Are these new investments community property belonging to both of us? Also, would the law be the same for my inheri-

tance? A: A spouse's separate property is defined as property owned before marriage or property received by gift or inheritance after marriage. The owner of separate property, whether a husband or wife, is free to manage and own it independent of the other spouse. Income from separate property, such as interest on a savings account, is community property and is owned jointly by the husband and wife.

Q: I obtained a default judgment against someone to collect a debt. They kept their checking account inactive to prevent me from obtaining those funds to satisfy the judgment. Could I hold a lien against the proceeds of their homestead if they sell their home and move to an apartment?

A: The family homestead is exempt from all general claims of creditors. This exemption also extends to funds obtained from a sale of the homestead within a short period of time. If a debtor sells his home, deposits the proceeds into a bank or savings account, and rents an apartment, the homestead exemption has been abandoned, and a creditor can move to establish a lien upon the funds to satisfy his debt.

Send your questions to "You and the Law," State Bar of Texas, P. O. Box 12481, Austin, 78711. Answers may appear in columns in hypothetical form; personal answers not possible.

**Support S-E Junior Livestock Show**

**YOU CAN DO MORE THAN JUST SAVE HERE...**

**Check This List Of Services**

- ✓ High interest savings
- ✓ No-charge checking
- ✓ Low-cost loans
- ✓ Tax-sheltered retirement
- ✓ Safe deposit boxes
- ✓ Money orders

You do more than just save here because we do more than just handle money. We make it our business to understand your special financial needs. All our services are designed to help you manage your money to the best advantage. We're here to help you with all your financial matters.

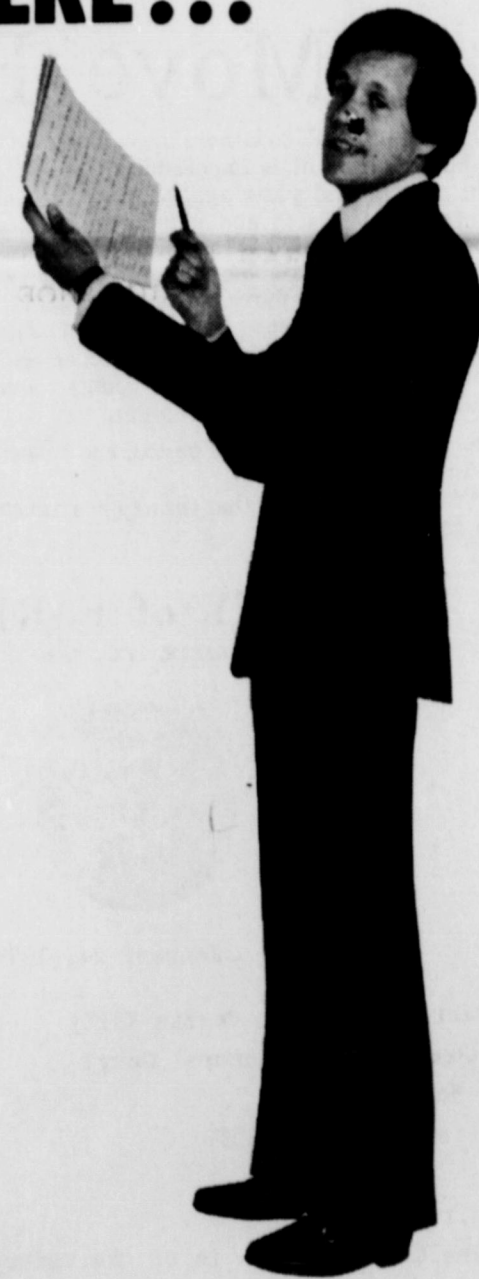

**Citizens State Bank**  
Earth, Texas-Member FDIC

**Carnation Corsage**  
Reg. \$2.50 Now Only \$1.25

**Pink or Orange**  
Rose & Carnation Corsage  
Reg. \$5.00 Now Only \$4.00

**Marble Ivy & Cordadam Ivy**  
4" Pots \$4.50

Our Moisture & Light Meters Have Finally Arrived.

**Earth Flower Cart**  
Owner—Diane Wilson  
257-3897

Watch For Your Name,  
You May Be A Winner  
Of A Free Hair Cut Or Manicure  
Names Will Be Selected At Random Each Week.

This Weeks Winner Is The  
**Hershel Hulcy Family**

Call For An Appointment  
**Carousel Hair Fashion**  
Annette Randall 257-3897



WENDY BRANSCUM—RES. GRAND CHAMPION STEER—  
LITTLEFIELD STOCK SHOW



Good enough to keep, but it can be and should be made better.

That's essentially the verdict handed down on the government cotton program January 18 by the Plains Cotton Growers, Inc. Board of Directors. It came in the form of legislative policy developed by the PCG Legislative Committee and the Board, calling for an extension of the program's basic concepts but asking for significant improvements.

The Agriculture and Consumer Protection Act of 1973, of which the program is a part, expires with the 1977 crop. PCG, representing about 20,000 producers in 25 counties surrounding Lubbock, is one of many commodity organizations and other groups across the nation seeking to influence Capitol Hill as a farm law for future years takes shape.

Under the present law the Commodity Credit Corporation loan price on cotton is set at 90 percent of the three-year average price of U.S. cotton in world markets, and the PCG policy says the loan rate should continue to be based on average market prices.

However PCG will be working to "improve the data and procedures under which the loan is calculated..." Officials of the producer organization maintain that USDA has had too much leeway when it figures the average of foreign markets, then applies its own "location and quality" adjustments.

PCG also is asking that the loan be made a more workable marketing tool for producers through lower CCC interest rates, an option to renew loans for at least eight months beyond the present statutory minimum, plus a requirement that the final loan rate for each crop year be announced by November 1 of the preceding year.

Other program improvements called for in the PCG policy include elimination of the inequitable \$20,000 payment limitation, a disaster program administered "in accordance with the intent of Congress," and an end to provisions which perpetuate cotton allotments in areas where cotton is no longer produced.

Points in favor of the current program are included in the opening statement of the PCG policy, which recognizes that under the 1973 Act "... growers have experienced (a) freedom to plant what they can grow and produce most efficiently, (b) new opportunities to avail themselves of market-oriented price opportunities, and (c) an improved image with the Congress and the public which resulted from greatly reduced taxpayer costs."

The sense of the PCG Board's feelings, said Executive Vice President Donald Johnson after the January 18 meeting, "is that the market-oriented philosophy of the 1973 Act should not be abandoned, but that every effort must be made to improve administration of the Act in such a way as to give producers greater protection against weather and market hazards."

## Obituary

### Florenzio Pedroza Mrs. Sue Wossum Mrs. Olive Rector

**MULESHOE (Special)-** Services for Florenzio Pedroza, 65, of Muleshoe were at 2 p.m. Tuesday in the Singleton-Ellis Funeral Home Chapel of the Chimes with the Rev. Epulito Pecina, minister of the Latin American Assembly of God Church here, officiating.

Burial was in the Bailey County Memorial Park under the direction of Singleton-Ellis Funeral Home.

Pedroza was dead on arrival at West Plains Medical Center here of an apparent heart attack at 6 a.m. Saturday.

Born in Waco, Pedroza was a Bailey County resident for 25 years after moving here from San Angelo. He was married to Helen Garza March 1, 1940, in Eola. He was a member of the Latin American Assembly of God Church here.

Survivors include his wife; a son, Moses of Laferia; four daughters, Mrs. Eusebio Rangel and Mrs. Vicente Rangel, both of Littlefield, Mrs. Robert Garcia of Houston and Mrs. Flores Amaya of Austin; two sisters, Mrs. Mary Luna of San Angelo and Mrs. Juna Banda of Bakersfield, Calif.; a brother, Genero of Eola; and 15 grandchildren.

**LUBBOCK (Special)-** Services for Mrs. Sue Wossum, 43, of 2404 36th St. were at 2 p.m. Monday in the First Nazarene Church with the pastor, the Rev. Charles Kirby, and the associate pastor, the Rev. Wayne Byrum, officiating.

Burial was in the City of Lubbock Cemetery under direction of Resthaven Funeral Directors.

Mrs. Wossum was found dead in her home Friday night. Death was due to natural causes.

A Lubbock native, she had moved to Levelland before moving back to Lubbock 25 years ago.

She was a member of the First Nazarene Church and was a Sunday School teacher there.

She was a member of the Brown Elementary School Parent-Teacher Association and was treasurer of the Ladies Auxiliary of Carpenters, Local No. 1884.

Survivors include her husband, Robert L. Jr.; her mother, Mrs. Nell Gentry of Sudan; four sons, Milton of Dallas, Robert of Fort Hood, and Larry and Christopher, both of the home; five daughters, Mrs. Patsy Lucas of Eldorado, Ark., Mrs. Vicki Wolfe of Lubbock and Cheryl, Melissa and Tina, all of the home; a brother, Jack Gentry of Sudan; a sister, Mrs. Kay Wiseman of Sudan, and seven grandchildren.

**FRIONA (Special)-** Services for Mrs. Olive Rector, 78, of Friona, were at 2:30 p.m. Friday in Friona United Methodist Church with the Rev. Bobby McMillan, pastor, and Dr. Dewitt Seago, Hereford minister, both officiating.

Burial was in Friona Cemetery under the direction of Parsons-Ellis Funeral Home.

Mrs. Rector died at 10 p.m. Tuesday in Parmer County Community Hospital after a sudden illness.

She was a member of Friona United Methodist Church, where she taught the Sunshine Sunday School Class for 38 years. She was also a member of the American Legion.

Survivors include two sons, Floyd and Lloyd, both of Friona; two daughters, Mrs. Neoma Oldham of Eunice, and Mrs. Clara Growbridge of Hereford; three sisters, Gertrude Elliott of Cortez, Colo. and Lauretta Brookfield and Nola Adams, both of Friona; four brothers, Frank Griffith, Jim Griffith and Paul Griffith, all of Friona, and Tom Griffith of Bovina; 15 grandchildren and 22 great-grandchildren.

### Roy Hughes

**MULESHOE (Special)-** Services for Roy Lee Hughes, 78, of Muleshoe were at 2:30 p.m. Tuesday in the Trinity Baptist Church here with the Rev. David Evetts, pastor, officiating.

Burial was in the Muleshoe Cemetery under the direction of Singleton-Ellis Funeral Home.

Hughes died Sunday at West Plains Medical Center here.

Hughes moved to Muleshoe 50 years ago from Odessa. The retired farmer was a native of Sutton County and a Baptist.

Survivors include a son, Delton of Governor's Island, N.Y.; a daughter, Mrs. Linda Stovall of Muleshoe; a sister, Mrs. Cordie Yocham of Aspermont; eight grandchildren and a great-grandchild.

### Barbara Burton

**MULESHOE (Special)-** Services for Mrs. Barbara Burton, 54, of Lubbock were at 10:30 a.m. Saturday in the Trinity Baptist Church here with the Rev. David Evetts, pastor, officiating.

Burial was in Muleshoe Cemetery under direction of Singleton-Ellis Funeral Home.

Mrs. Burton died at 6:45 p.m. Wednesday in Lubbock's Methodist Hospital after a lengthy illness.

She had been a Lubbock resident for the past 18 months, moving there from Muleshoe, where she had lived since 1925. Mrs. Burton was born in Lead, S.D.

She was a member of the Trinity Baptist Church, the Rebekah Lodge and the Hobby Club.

Survivors include a son, Darrell of Lubbock; two daughters, Mrs. Sheryl Davidson and Mrs. Jackie Clift, both of Lubbock; two sisters, Mrs. Marlene Harper of Clovis, N.M. and Mrs. Patsy Diaz of Dallas, and four grandchildren.

Members of the family stayed at the Ranch House Motel here.

### Mrs. Kennemer

**LITTLEFIELD (Special)-** Services for Mrs. Dessie Veda Kennemer, 71, of Lewisville were at 2 p.m. Sunday in the Hammons Funeral Home Chapel here, with the Rev. David Evetts, pastor of Trinity Baptist Church in Muleshoe, officiating.

Burial was in Littlefield Cemetery.

Mrs. Kennemer died Thursday afternoon in Denton's Westgate Hospital after a brief illness.

A native of Carter, Okla., she had lived in Lewisville five years. She was a former Littlefield resident.

Survivors include five sons, Wilford and Larry, both of Phoenix, Ariz., Glen of Idalou, Darrell of Muleshoe and Bill of Lewisville; four daughters, Mrs. LaFern Bradford of Childress, Mrs. Dorothy Stringer of Santa Clara, Calif., Mrs. Janet Britton of Lubbock and Mrs. Ada Spradley of Garland; a brother, Henry Bell of Fayetteville, N.C.; a sister, Mrs. Fred Cain of Carter, Okla.; 28 grandchildren and 19 great-grandchildren.

### Carl R. Schultz

**LITTLEFIELD (Special)-** Services for Carl Robert Schultz, 88, of Abilene were at 2 p.m. Friday in the North Funeral Home Orange Street Memorial Chapel.

Burial was in Elmwood Memorial Cemetery.

Local arrangements were handled by Hammons Funeral Home here.

Schultz died about 1:05 p.m. Wednesday in South Plains Hospital in Amherst after a brief illness.

Survivors include his wife, Mary A., of Abilene; a daughter, Mrs. Howard Cummings of Dimmitt; three grandchildren and four great-grandchildren.

**Photography by Oceia**  
OCEIA'S COLOR LAB  
OCEIA'S CAMERA SHOP  
QUALITY  
UTMOST CONSIDERATION  
RELAXED, UNHURRIED  
ATMOSPHERE  
ARTISTRY IN LIGHTING  
AND COMPOSITION  
These Things We Promise  
IN STUDIO OR  
YOUR HOME OR OFFICE  
E12 PHELPS  
385-5169  
Littlefield, Texas 79339

### Speed Up Refund

Taxpayers can receive their refunds faster by using the preaddressed peel-off label on their returns, the Internal Revenue Service said.

The label, which appears on the cover of the tax package mailed to taxpayers, lists name, address and social security number.

The IRS emphasized that if any information on the label is incorrect, the taxpayer should make corrections right on the label.

Married taxpayers filing a joint return should check to see that two social security numbers appear on the label. If only one social security number is shown, the other spouse's number should be entered on the appropriate line.

According to the IRS, taxpayers can also ensure a faster refund by mailing their return in the coded envelope also included with the tax package.

The High Plains Bookmobile will be in your area on the following dates.

Thursday, February 3  
Springlake #1 11:00-11:45  
Springlake #2 12:00-1:00  
Earth 1:15-3:45  
Friday, February 4  
Pleasant Valley 10:00-11:00

### Bookmobile Schedule

**WESTERN WEAR FOR THE ENTIRE FAMILY**  
BIG ASSORTMENT  
\* WRANGLERS  
\* LEVIS  
**THE FAIR DEAL STORE** MULESHOE

### YOUR CHECKING ACCOUNT HAS A NEW PARTNER.



## Check-Mate

Everybody has a checking account. They're great. But with Check-Mate, your checking account can be even better.

Because Check-Mate opens all kinds of new doors. Like telephone funds transfers between the bank and First Federal. Like automatic monthly savings deposits and mortgage payments. Like plain old convenience.

Check-Mate. It's the perfect partner to make your checking account more efficient.

301 XIT Drive  
385-5197

**FIRST FEDERAL**  
of Littlefield  
"the best one for your money"

Member of FSLIC  
"Check-Mate is a Transmatic service"



CARY SAWYER—RES. CHAMPION FINE WOOL LAMB—LITTLEFIELD STOCK SHOW

### CAN YOU GET 8% MONEY From Your Bank

Have you decided that a center pivot sprinkler will help you do a better job with less labor, fuel, fieldwork, etc.?

Have you decided to wait until next year to take advantage of all this.?

### WHY?

We will install a new Olson sprinkler on your farm now for no money down\* and give you a full year to make your first payment. Complete turn key jobs can be put on our lease program

Dimmitt  
Ed Hunter-647-3594  
Robert Daniel-647-2372

Springlake  
Ken Boone-986-3544



**HIGH UTILITY BILLS???**  
TEXAS INSULATION SYSTEMS  
10001, Texas 79201  
(800) 452-3346  
ThermoCon Spray-on (for Metal Buildings & Sheds)  
ThermoCon Loose-fill (for Residential Application)  
"Insulation doesn't cost; it pays!"  
Please call for a free estimate without obligation.

**BROWNIE SEEDS**  
CORN & WHEAT  
For Early Planting, Call  
**BUSTER NICHOLAS**  
385-2446 (Oglethorpe)



**Engagement Announced**

Mrs. Eldon Davis and the late Mr. Eldon Davis of Muleshoe announce the engagement and approaching marriage of their daughter, Jennifer Lynn to Mitchell Eugene Cope, son of Mr. and Mrs. Mitchell C. Cope of Dallas.

University of Texas Dental Branch at Houston. She is presently employed as a dental hygienist in Dallas. Cope is a 1972 electrical engineering graduate of Southern Methodist University and is employed by F and M Systems of Dallas. The couple plan a March 26 wedding in the First Baptist Church in Muleshoe.

**University Day At Texas Tech**

LUBBOCK—High school juniors and seniors and junior college students will get the inside story on college life, February 25, at University Day at Texas Tech. Students and counselors from Texas and Eastern New Mexico have been invited to the Lubbock campus for a first-hand look at university programs and activities. "These visitors will be able to look at college life in general and life at Texas Tech in particular," said Marc Scott, associate director of the Office of Admissions and Records. The University Center (UC) will be the center of activities for University Day, according to Gloria Masso, student coordinator. The program will begin in the new UC lounge at 8 a.m. with visitor registration. Each of Texas Tech's six

colleges, many service offices and student organizations will set up special booths in the UC ballroom. Staff, students and faculty will visit with student and counselor guests. Colleges of Agricultural Sciences, Business Administration, Engineering, Education, Arts and Sciences and Home Economics will offer special programs in their respective facilities. "Texas Tech has long

had a reputation as a friendly, student-oriented university," Scott said. "Beyond this, however, is the fact that Texas Tech offers excellent academic programs in its more than 100 undergraduate areas. This is evidenced by the type and number of job offers made to graduate each year."

Tours of the campus will be offered and a movie of Texas Tech will be shown. Activities will conclude with a swimming party and dance.

Overnight accommodations will be available in student residence halls for visitors traveling long distances to Lubbock, Scott said.

Additional details on University Day may be obtained from high school and junior college counselors or by contacting the Admissions Office at Texas Tech University.

Offices and organizations which will be represented include Admissions, Career Counseling and Placement, Student Financial Aids, Career Counseling and Placement, Student Financial Aids, Honors Programs, Testing and Counseling, Tech Band, Recreational Sports, Women's Intercollegiate Athletics, Housing, Fraternities and Sororities, Student Association, Army and Air Force ROTC, Student Organization for Black Unity, United Mexican-American Students, Student Affairs, Men's Service Organization, Women's Service Organization, Saddle Tramps and the Ex-Students Association. Additional details on University Day may be obtained from high school and junior college counselors or by contacting the Admissions Office at Texas Tech University.

**Card Of Thanks**

The family of Joe Hood Sr., would like to thank each and everyone of you for the lovely cards and flowers, the food and prayers. We sincerely appreciate everything that was done during the loss of our loved one. May God richly bless each and everyone of you.

Thank You From the family of JOE HOOD SR. and

**SEDALIA HOOD & FAMILY Sudan Man Nominated**

J.D. Smith of Sudan has been re-nominated as a Director-At-Large for Water, Inc. Smith was one of six Water, Inc. members nominated for positions on the Water, Inc. board during a nominating committee meeting January 3 in Plainview.

The expiring terms of Directors-At-Large will be filled in an election during the 10th Annual Membership meeting of Water, Inc., February 19 in Lubbock. Other nominees, as recommended by the Water Inc., nominating committee are: Russell Bean of Lubbock, Hoyt Pattison of Clovis, J.W. Buchanan of Dumas, A.C. Verner of Lubbock and William R. Rice of Plainview.

Members of the nominating committee are Frank Gray of Lubbock, Howard Lane of Panhandle, Arthur Duggan of Littlefield, Charles Schlub of Hereford, Bruce Schlab of Plainview, Marlon Key of Lubbock and Ray Oglesby of Dumas. With more than 2,200 members, Water, Inc., is a non-profit organization dedicated to seeking alternative water resources for the High Plains Region.

**Party Line**

Mrs. Elsie Hawkins fell recently and broke her wrist. Her daughter, Mr. and Mrs. Judge Pierce of Amarillo, have taken her home with them.

The TOPS Club met Wednesday, January 19. Seven members were present.

**Party Line**

Mrs. R.O. Dickson's mother, Mrs. Flora Bee Davis, is in the Littlefield Hospital, Room 207. Her daughter, Mrs. Dorothea Johnson, of Anaheim, Calif. is here while her mother is ill. Mrs. Johnson's son, David Beale, also came to see his grandmother. Mr. Beale, of San Bernardino, Calif. left Saturday.

David Johnson's mother is in the Littlefield Hospital. David and Anamae used to live in the Earth area.

Mrs. Glen Smith is recovering at home. She returned from the Lubbock Methodist Hospital on Monday.

**WESTERN WEAR FOR THE WHOLE FAMILY AT T-BAR WESTERN STORE**

**Air Planters**

Seed Monitors  
Precision Planting  
All Ready To Go.

**Earl Ladd & Sons, Inc.**

602 American Blvd. Muleshoe

**SHOP NEWS-SUN CLASSIFIED**

**Littlefield Service Center**  
2ND ANNIVERSARY DRAWING  
Come by & see full line of TV & Appliances & register for genuine US \$10 Gold Piece, Feb. 14, 1977. Must be 18 Years old.  
E. 84 Business

**DIMMITT APPLIANCE**  
CUSTOMER CARE... SERVICE EVERYWHERE  
Customer Care Servicing All Major Appliances  
547-5690  
317 N. Broadway Dimmitt, Texas

**Dorothy's SALE!**

**YOUR CHOICE \$1 TO \$10**



Special Buys On "Odds & Ends" Sportswear, Jackets, Pants, Skirts & Tops

Excellent Selection Of Street Dresses, Long Dresses, Long Skirts, Robes, Tops, Hose, Scarves, Party Clothes, Pant Suits, Jump Suits, Coats, Blouses, Gowns, Shoes.

**1/2-60% OFF**

**Dorothy's LADIES FASHION**

1511 WEST FIFTH GABRIEL-WAYLAND SHOPPING CENTER Plainview

**FREE!**

With \$50.00 Purchase

One Of These Lovely Deep-Piled Rugs



Saturday Only

Many Store-Wide Bargains

**WHITES AUTO**

Earth

**"Complete Wedding Attire & Accessories"**

Reduced Large Group Of Formals & Bridal Gowns and Veils.

So Buy Your Prom Dress Now At Great Savings



113 W. 4th 762-0474 Clovis

**Freeman's Bridal Shop**

Start Saving Your Money For The Best Sale Yet Coming At BUSY CORNER HAPPY PLACE PLACE AROUND MEORNE Plainview

IT'S A CRIME TO HOLD UP ANY LONGER. COME ON DOWN AND GET YOURSELF A STEAL!  
**JOHNSON FURNITURE**  
2104 American Muleshoe 272-4915

**36/36**  
36 MONTHS OR 36,000 MILES MECHANICAL INSURANCE COVERAGE FOR NEW CAR BUYERS  
**ASK ABOUT THE POLICY THAT MAKES ANY CAR DEAL A GOOD DEAL BETTER!**  
When you buy a new car from our dealership, you can also buy Mechanical Insurance Coverage from MIC that will cover repair and replacement of specified major parts of the automobile (subject to a small deductible), except when covered under the manufacturer's warranty. The policy also contains a car rental reimbursement provision in the event your vehicle is laid up for at least one night for repairs of parts covered by the policy. It all adds up to one more good reason why it will pay you to do business with our dealership—where you come first!  
GET THE FACTS ABOUT THIS LOW COST COVERAGE AT **Town & Country Auto** Muleshoe

## Wolverines & Wolverettes

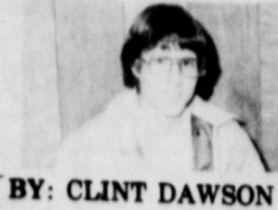

BY: CLINT DAWSON

The Wolverettes played one of their best games of the year as a team last Tuesday night and took an important victory over Farwell, 76-74. The game was an offensive battle as the score indicates. The girls fell slightly behind in the first quarter but they came back to tie the score at 19 before the buzzer sounded. The second quarter was close until the final minute when Farwell scored two quick baskets to lead 40-36 at halftime. Farwell came out in the third quarter and scored 6 unanswered points. This gave them a ten point lead which the Wolverettes

spent most of the rest of the game overcoming. The team narrowed that lead to 5 by the end of the third quarter and the score was 62-57. With about 5 minutes left in the final quarter, the Wolverettes tied the score at 64 and it was a close battle from there on. With the score tied at 72 and almost a minute left, Christi Pittman made a 3 point play and soon after that Farwell's stunned guards threw the ball away to Kim Dent. Susan Clayton sunk a free throw with about 30 seconds left to insure the victory.

All three forwards played an outstanding game. Christi Pittman led them with 28 points. Susan Clayton scored 25 and Kim Dent 21. For the guards, Ranae Winder grabbed 7 rebounds, Alayne Slover

grabbed 3 rebounds and 1 steal. Tammy Davis got 2 rebounds and 1 steal and Pam Eagle got 1 rebound and 1 steal.

In the boys' game, Farwell's height and speed led them to a 73-50 win over the Wolverines. Farwell shot well from outside in the first quarter and played tough defense as they led 18-8. The Wolverines hustled back to cut Farwell's lead to seven by halftime, 33-26. The third quarter proved to be the downfall for the Wolverines. Farwell scored many unanswered points and built their lead to as much as 20 points. The Wolverines could never crack that lead and Farwell went on to win.

Mark Barton led the Wolverines with 14 points and 5 rebounds. Kevin Kelley was next with 9

points and 3 rebounds. Rodney Geissler had 6 points and 3 rebounds, George Flores 4 points and 3 rebounds, Terry Hood 4 points and 3 rebounds and Tim Thomas 3 points and 4 rebounds. Other scorers were William Flores with 5, Joe Fulfer with 3, and Clint Dawson and Royce Jordan 2 apiece.

The Wolverettes lost an important district game to Vega last Friday night. Although the final score was 65-54, the game was generally closer. The forwards once again had a good game but the guards had trouble getting the ball to them. The Wolverettes jumped out to a 6-2 lead early in the game, but Vega came back and took a 19-16 lead after the first quarter. The Wolverettes tied the score in the second quarter

before Vega got hot and scored 8 unanswered points to lead 32-24 at halftime. Vega increased their lead in the second half and held on while the Wolverettes tried unsuccessfully to rally.

Christi Pittman led the scoring with 31 points. Kim Dent made 12 and Susan Clayton 8. The guards were led by Alayne Slover with 4 rebounds and 1 steal. Pam Eagle also got 4 rebounds. Ranae Winder had 2 rebounds and a steal and Tammy Davis had 2 rebounds.

In the boys game, the Wolverines tough defense gave Vega many problems but poor shooting caused the team to lose, 57-41. The shooting percentage for the game was about 26% which means the Wolverines made only one out of every four shots. On the other hand, Vega wasn't doing much better as the Wolverine's defense was very quick and tough. They rebounded well and caused many turnovers. The score by quarters was: 1st 4-11, half 10-18, 3rd 21-33.

George Flores led in scoring with 12 points followed closely by Mark Barton with 11 and Keevin Kelley with 10. William Flores scored 4 points and Rodney Geissler and Terry Hood scored 2 points apiece. Leading in rebounding was Terry Hood with 6, George Flores was next with 5, Mark Barton, Keevin Kelley, and William Flores grabbed 1 rebound apiece.

### 8th Grade Boys

BY: RORY JONES

On the 20th of this month, the Wolverines Junior High boys went over to Vega to try for another Vmx

On the 20th of this month the Wolverines Junior High boys went over to Vega to try for another victory. In the first quarter our boys started out a little slow with a score of 9-4 their favor. In the second half they were getting a little more fight in them and in the last of the second quarter was 12-11 still our opponents favor. During the game Coach Luce got 2 technical fouls but one was apologized as a mistake by the referee. In the 3rd quarter it was getting to look like a tie ball-game and early in the fourth quarter the score was 19-21 Vega's favor. In the 4th quarter both teams were fighting for their lives and by the last of the game it was 22-22. When the first overtime started the Longhorns made a layup just before Biff Belew made two free throws. Pretty soon the second overtime started and by the end of the hair raising game the score was 25-24, another Wolverine victory. High scorers were Biff Belew and Jim Gonzales, with a total of 7 points each.

### 8th Grade Boys

BY: CHESTER ROBINSON

On January 24, the Springlake-Earth 8th grade boys traveled to Hart to compete with the Hart 8th grade boys.

The game started fairly well and at the end of the first quarter the score was 8-2 Springlake favor. In the second quarter Springlake-Earth scored 11 points and Hart scored six, which made the score 19-8.

When the two teams came back from half, Hart kept trying to catch up, but S-E still dominated. At the end of the third quarter, Springlake had pulled away to a 27-12 lead.

In the fourth quarter, Springlake scored 15 points and Hart scored 5 points which made the final score 44-18 victory for



MICHELE McCARTY—RES. CHAMPION HEREFORD—LITTLEFIELD

### 7th Grade Boys

Hart defeated the S-E 7th grade boys Monday 34-17. Springlake-Earth could not seem to get going until the second half.

The scoring was evenly distributed between Arlis Ellis, Cloud Barlow and Sam Ott who all had 5 points apiece. Todd Moore made two points to make their final score 17.

The boys will take on Kress Thursday (today) at 4:55 p.m. in the Wolverine gym.

This will be the beginning of a 3-day tournament. Let's all go out and support these boys.

### Our Men In Service

Navy Seaman Recruit Donald W. Crowe, son of Mr. and Mrs. Donald L. Crowe of Littlefield, has completed recruit training at the Naval Training Center, Great Lakes, Ill.

During the eight-week training cycle, he studied general military subjects designed to prepare him for further academic and on-the-job training in one of the Navy's 85 basic occupational fields.

Included in his studies were seamanship, close-order drill, Naval history and first aid. He joined the Navy in September 1976.

### Springlake HD Club Attend Friendship Day

The Springlake Home Demonstration Club attended Friendship Day in Littlefield Monday, January 24. The meeting was held in the REA Building in Littlefield.

The program consisted of Becky Culp of Amarillo presenting "Accent With Accessories." Mrs. Wynon Mayes read the book review, Mrs. Doris Waters, of DJ's Studio of Littlefield, presented a ceramic demonstration.

A salad luncheon was served to the 40 registered members and 8 visitors who attended the meeting.

Mary Foster, a Springlake member, was awarded the THDA pin by Clare Phillips.

Essie Hollingsworth, also a Springlake member, won a door prize.

Juanelle Boone of Springlake led the recreation for the day.

Members from Springlake who attended were Mrs. Essie Hollingsworth, Mrs. May Boone, Mrs. Oma Pearl Murrell, Mrs. Juanelle Boone, Mrs. Ottile Wisian, Mrs. Mary Foster, Mrs. Myrtle Steinbock and Mrs. Ruby Biles.

They all admired the beauty of the country and were grateful to the host company for the experience.

### STOCK SHOW

self-discipline were emphasized throughout the training cycle.

He joined the Marine Corps in August 1976.

\*\*\*\*\*



### Benito Perez

Marine Private Benito Perez, grandson of Mr. and Mrs. Gilberto Muniz of Sudan, has completed recruit training at the Marine Corps Recruit Depot, San Diego.

During the 11-week training cycle, he learned the basics of battlefield survival. He was introduced to the typical daily routine that he will experience during his enlistment and studied the personal and professional standards traditionally exhibited by Marines.

He participated in an active physical conditioning program and gained proficiency in a variety of military skills, including first aid, rifle marksmanship and close order drill. Teamwork and self-discipline were emphasized throughout the training cycle.

He joined the Marine Corps in August 1976.

\*\*\*\*\*

### The Springlake HD Club Attend Friendship Day

The Springlake Home Demonstration Club attended Friendship Day in Littlefield Monday, January 24. The meeting was held in the REA Building in Littlefield.

The program consisted of Becky Culp of Amarillo presenting "Accent With Accessories." Mrs. Wynon Mayes read the book review, Mrs. Doris Waters, of DJ's Studio of Littlefield, presented a ceramic demonstration.

A salad luncheon was served to the 40 registered members and 8 visitors who attended the meeting.

Mary Foster, a Springlake member, was awarded the THDA pin by Clare Phillips.

Essie Hollingsworth, also a Springlake member, won a door prize.

Juanelle Boone of Springlake led the recreation for the day.

Members from Springlake who attended were Mrs. Essie Hollingsworth, Mrs. May Boone, Mrs. Oma Pearl Murrell, Mrs. Juanelle Boone, Mrs. Ottile Wisian, Mrs. Mary Foster, Mrs. Myrtle Steinbock and Mrs. Ruby Biles.

They all admired the beauty of the country and were grateful to the host company for the experience.

### Veta J. Allison On Dean's Honor Roll

PORTALES-Veta J. Allison, a senior from Earth, is among the 47 students named to the 1976 fall semester Dean's Honor Roll at Eastern New Mexico University, according to Dr. George Jones, vice president for Academic Affairs and Administration.

To be included on the Dean's Honor Roll, students must have earned a 3.25 or better grade point while enrolled in 15 or more hours of academic credit courses. Students at Eastern University are graded on a 4.0 scale

### Local Students on Dean's Honor Roll

LEVELLAND-A total of 355 students have been named to the Dean's Honor List at South Plains College for the 1976 fall semester, according to Nathan Tubbs, academic dean.

To be eligible, students must maintain at least a 3.25 grade point average (SPA) while carrying a minimum of 12 semester hours with no failing grades, Tubbs said. There were 83 students who made all A's for a perfect grade point average of 4.0, he added. Local students noted are David Carr (4.0) and Martha May from Springlake, and Lisa Harper (4.0) from Sudan.

### The Lonnie Wilson's Tour Spain

Mr. and Mrs. Lonnie Wilson returned last week from a tour of Spain sponsored by Miller Seed Company.

Trips into the interior of the country were made in small cars which were driven around the curves at excessive speed. The cost of gasoline there is almost two dollars per gallon.

The group stayed at Marbella. They viewed the ancient Castle of Granada which was occupied by the King of Spain during the period of Columbus' Voyages.

They saw banana, date and olive trees. It was during olive harvesting. On the coast sugar cane, beans and lettuce were growing. The cabbages were being gathered.

The party saw the wares of the market place which included produce and articles of handcraft.

The tourists did not relish the leisurely five course meals which consisted of salad, soup, main dish and dessert followed by the last course of coffee. If seasoning was added it was of unfamiliar flavor.

They all admired the beauty of the country and were grateful to the host company for the experience.

### Amendment to Ordinance 62

Be it Ordained by the City of Earth, Texas That Section No. 111 which Ordinance is No. 62, recorded in the Ordinance Book of the City of Earth, Texas, is hereby amended, so that said Section shall hereafter read as follows

It shall be unlawful for any person to park any kind of motor vehicle of any kind or description along U.S. No. 70 within the City Limits of the City of Earth, Texas and along and paralleling the curb thereof on either side of Highway as follows

1. 40' no parking distance on all left hand turns of all inter sections
2. 10' no parking distance on all right hand turns of all intersections.
3. Sections One and Two of Section 3 shall apply beginning at and including Cleveland Ave. West on U.S. Highway No. 70 and East to and including Holly Ave. East on U.S. Highway No. 70.
4. All other provisions of Ordinance shall remain in force

PASSED AND APPROVED this 6 day of December, 1976

E.C. Kelley Mayor

Betty McAlpine City Secretary

### ORDINANCE NO. 85

AN ORDINANCE FIXING THE MAXIMUM RATE OF SPEED FOR MOTOR VEHICLES; ALLOWED FOR SPEED ZONES; PROVIDING FOR PENALTY; AND DECLARING AN EMERGENCY.

WHEREAS, the City Council of the City of Earth, Texas, upon the basis of engineering and traffic investigation, find it necessary to establish maximum speed limits, and create speed zones in certain areas, all within the Corporate Limits of the City of Earth, Texas.

WHEREAS, the City Council of the City of Earth, Texas, finds it is necessary to immediate preservation of the public health and safety to provide for the immediate enactment of such measures, constituting an emergency;

NOW, THEREFORE, BE IT ORDAINED BY THE CITY COUNCIL OF THE CITY OF EARTH TEXAS;

SECTION 1 Subsection (A), Speed restrictions. It shall hereafter be unlawful for any person to drive or operate a motor vehicle upon any street, roadway or highway in the City Limits of the City of Earth, Texas, at a speed greater than is reasonable and prudent under the conditions then existing, having regard to the actual and potential hazards when approaching and crossing an intersection or a railway grade crossing, when approaching and going around a curve, when approaching a hill crest, when traveling upon any narrow or winding roadway, or when special hazard exists with respect to pedestrians or other traffic or by reason of weather or highway conditions; and in every event, speed shall be so controlled as may be necessary to avoid colliding with any person, vehicle or other conveyance on or entering the highway in compliance with legal requirements and the duty of all persons to use due care.

Subsection (B), Where no special hazard exists that requires lower speed for compliance with Subsection 1 (A) of this Section, the speed of any vehicle not in excess of the limits specified in this Subsection or established as hereinafter authorized shall be lawful, but any speed in excess of the limits specified in this Subsection or established as hereinafter authorized shall be prima facie evidence that the speed is not reasonable or prudent and that it is unlawful:

- (1). The speed zones established by this Ordinance shall include all of U.S. 70 within the Corporate Limits of Earth, Texas; the maximum legal speed shall be as follows:

(a). Beginning at the West City Limit, the maximum legal speed for eastbound traffic only shall be 55 MPH for a distance of 0.231 mile to the point of intersection with Cleveland Street extending to the south; thence 45 MPH for a distance of 0.200 mile; thence 35 MPH for a distance of 0.354 mile to the point of intersection with Elm Street; thence 45 MPH for a distance of 0.200 mile; thence 55 MPH for a distance of 1.013 miles to the East City Limit.

(b). Beginning at the East City Limit, the maximum legal speed for westbound traffic only shall be 55 MPH for a distance of 1.013 miles; thence 45 MPH for a distance of 0.200 mile to the point of intersection with Elm Street; thence 35 MPH for a distance of 0.486 mile; thence 50 MPH for a distance of 0.200 mile to a point which is 0.100 mile east of the point of intersection with the West City Limit; thence 55 MPH for a distance of 0.100 to the point of intersection with the West City Limit.

And all Ordinances and parts of Ordinances in conflict herewith are hereby repealed.

- (2). The speed zones established by this Ordinance shall include all of F.M. 1055, Amherst Street, within the Corporate Limits of the City of Earth, Texas; the maximum legal speed shall be as follows:

(a). Beginning at the North City Limits, the centerline of a county road, the maximum legal speed for southbound traffic only shall be 55 MPH for a distance of 0.624 mile; thence 45 MPH for a distance of 0.200 mile; thence 35 MPH for a distance of 0.280 mile; thence 45 MPH for a distance of 0.200 mile; thence 55 MPH for a distance of 0.195 mile to the South City Limit.

(b). Beginning at the South City Limit the maximum legal speed for northbound traffic only shall be 55 MPH for a distance of 0.153 mile; thence 45 MPH for a distance of 0.200 mile; thence 35 MPH for a distance of 0.308 mile; thence 45 MPH for a distance of 0.200 mile; thence 55 MPH for a distance of 0.638 mile to the point of intersection with the North City Limit.

And all Ordinances and parts of Ordinances in conflict herewith are hereby repealed.

SECTION 2. Any person violating any of the provisions of this Ordinance shall, upon conviction thereof, be fined in any sum not less than Ten (\$10.00) Dollars nor more than Two Hundred (\$200.00) Dollars.

SECTION 3. That the hazards and dangers to public health and safety create a necessity requiring all rules providing that no Ordinance shall be finally passed on the day of its introduction be suspended; and this Ordinance is declared to be an emergency measure, to take effect from and after the date of its first publication.

PASSED AND APPROVED THIS 22 DAY OF NOVEMBER, 1976

ATTEST:  
Betty McAlpine  
CITY SECRETARY

APPROVED  
E.C. KELLEY  
MAYOR, CITY OF EARTH

## Obituaries

### Ethridge Infant

Graveside services for Jerry Keith Ethridge, two-day-old son of Mr. and Mrs. Jerry Ethridge of Dimmitt were at 2:30 p.m. Wednesday in Earth Cemetery with the Rev. David Burum, pastor of the First Baptist Church in Earth, officiating.

Burial was under the direction of Parsons-Ellis Funeral Home here in Earth.

The Ethridge infant died about 9:30 p.m. Sunday in St. Mary's Hospital of Lubbock.

Survivors include his parents; a sister, Kay Lyn of the home; and his grandparents, Mr. and Mrs. J.R. Ethridge of Hart, and Mr. and Mrs. Gilbert Churchman of Sudan.

### Walter Crandall

OLTON (Special)-Services for Walter Lewis Crandall, 84, of Olton were at 2 p.m. Tuesday in the First United Methodist Church here with Raymon Carson officiating, assisted by the Rev. Elton Wyatt, pastor.

Burial was in Olton Cemetery under the direction of Parsons Funeral Home here.

Crandall died about 2 a.m. Monday in Central Plains Hospital in Plainview.

Crandall had lived in the Olton area since 1909. He was a World War I veteran and the first enlistee from Lamb County.

Survivors include a sister, Mrs. Amy Lucas of Buffalo, Minn.; four nieces, Mrs. Robert E. Jackson of Plainview, Mrs. Manfred Weber of Overland Park, Kan., Mrs. Byron McDaniel of Leawood, Kan., and Mrs. William F. McGurie of Wichita, Kan.; and a nephew, Stuart M. Crandall of Freeport, Ill.

### Essie Plunket

MULESHOE (Special)-Services for Essie E. Plunket, 80, of Muleshoe were at 3 p.m. Thursday in Singleton-Ellis Funeral Home Chapel of the Chimes with the Rev. David Gray, pastor of the First Nazarene Church here, officiating, assisted by the Rev. Floyd Dunn, pastor of the First United Methodist Church here.

Burial was in Sudan Cemetery under the direction of Singleton-Ellis Funeral Home.

Mrs. Plunket died at 12:40 p.m. Monday in Muleshoe Nursing Home.

The Wise County native had been a Bailey County resident since 1968 coming from Las Vegas, N.M. She was a member of the First Nazarene Church and a member of Senior Citizens

and Muleshoe Night Caps. Survivors include a son James Plunket of Bridgeport; a brother J.W. Franklin of Flomot; five grandchildren and five great-grandchildren.

### Elmer Cecil Baker

Elmer Cecil Baker, 79, of Panhandle died Tuesday in the Groom Hospital. He was cousin of Ernest Baker of Springlake and Mrs. A.C. Loftus of Olton.

Services were at 1:30 p.m. Friday at Smith Funeral Home Chapel of Panhandle with the Rev. Lewis C. Price, a nephew and Baptist minister of Houston, officiating. Burial was in Panhandle Cemetery.

Mr. Baker farmed in the Springlake area 40 years before moving to Panhandle in 1962. A native of Arkansas he was married to Thelma Provence in 1919 in Hall County.

Survivors are his wife, one son, Jack of Hillsboro, Ore.; one daughter, Mrs. Ford Lain of Panhandle; seven grandchildren and two great-grandchildren. Mrs. Walter Farris and her brothers wife, Mrs. A.C. Loftis, attended services.

### Ica Price

HEREFORD (Special)-Services for longtime Hereford resident, Mrs. Ica Price, 74, were at 2 p.m. Tuesday in the Smith and Co. Pioneer Chapel, with the Rev. DeWitt Seago, chaplain of King's Manor Home, officiating.

Burial was in West Park Cemetery.

Mrs. Price died about 5:10 a.m. Sunday in Deaf Smith General Hospital here after a short illness.

Mrs. Price moved to Hereford 30 years ago from Bellview, N.M. Born in Gage, Okla., she was married to Leo Price August 4, 1922 in Clovis, N.M. She was employed at City Drug Store here 20 years and was a member of the Church of the Nazarene here.

Survivors include her husband; four daughters, Mrs. Avis Balkey and Mrs. Janell Davison, both of Hereford, Mrs. Leola Stovall of Terre Haute, Ind., and Mrs. R.I. Campbell of Melrose, N.M.; 18 grandchildren; and nine great-grandchildren. The family requests memorials be made in the form of donations to the Heart Fund.

### Leta Drye

HEREFORD (Special)-Services for Leta Drye, 80, of Hereford were at 11 a.m. Tuesday in Smith and Co. Pioneer Chapel with Ernest Lombard, lay minister with the Seventh-day Adventist

Church, officiating. Burial was in West Park Cemetery.

Mrs. Drye died at 5:05 p.m. Sunday in Deaf Smith General Hospital.

The Whitney native had lived in Hereford 30 years moving there from Causey, N.M. She was a member of the Seventh-Day Adventist Church.

Survivors include two daughters, E.Y. Crow of Sulphur, La. and Dorothy Drye of Hereford; two sons, Jack of Hereford and John of Austin; three sisters, Ethel Middleton and Edna Vickers, both of Waco and Mrs. Lyda Weatherby of Houston; six grandchildren; and 10 great-grandchildren.

### Antonio Ramirez

HEREFORD (Special)-Services for Antonio L. Ramirez, 49, of Hereford were at 11:30 a.m. Wednesday in St. Anthony's Catholic Church, with the Rev. Bernard McGorry, pastor, officiating.

Burial was in West Park Cemetery under the direction of Smith and Co. Funeral Home.

Ramirez died Sunday in Deaf Smith General Hospital here.

Born in Presidio, he moved to Hereford 10 years ago from Lubbock. He was a Catholic.

Survivors include his wife, Consuelo; six sons, Ismael, Ruben, George, Rodolfo, Nicolas and Antonio Jr., all of Hereford; three daughters, Mrs. Elva Ramirez of Amarillo, Mrs. Elia Gutierrez of Midland and Mrs. Angie Torres of Hereford; five brothers, Eduardo of Midland, Epifanio of Presidio, Benjamin of Lubbock, Alonzo of Artesia, N.M. and Edmundo of Hereford; three sisters, Mrs. Isabel Belasco of El Paso, Mrs. Hortencia Renteria of Menton and Mrs. Sesperanca Loya of Midland; his mother, Mrs. Isabel Ramirez of Midland; and 10 grandchildren.

### Faye Lyle

SUDAN (Special)-Services for Mrs. Faye Mozelle Lyle, 77, of 4404

## Our Women In Service

SAN ANTONIO-The U.S. Air Force has promoted Sonya N. Knight, whose parents are Mr. and Mrs. Dale Newsom of Sudan, to the rank of senior airman. Airman King is serving at Lackland AFB, Texas, as a medical laboratory specialist.

The airman is a 1972 graduate of Muleshoe High School. She attended San Antonio College. Her husband, Kenneth N., is the son of Mr. and Mrs. Fred Clements of Muleshoe.

## Our Men In Service

Ft. Hood, Tex.-Ruben G. Espinoza, son of Mrs. Vaula G. Espinoza, of Dimmitt, recently was promoted to Army private first class while serving with the 2nd Armored Division at Ft. Hood, Texas.

Pfc. Espinoza, a recovery specialist in Service Battery, 1st Battalion of the division's 92nd Field Artillery, entered the Army in January 1976. He is a 1976 graduate of Dimmitt High School.

9th St. in Lubbock were at 2 p.m. Wednesday in the Sudan Methodist Church with Dr. H. Doyle Ragle, minister, officiating.

Burial was in Sudan Cemetery under the direction of Henderson Funeral Directors.

Mrs. Lyle died at 11:20 a.m. Monday in Methodist Hospital in Lubbock.

Born in Oklahoma Indian Territory, she moved to Lubbock five years ago from Sudan. She moved to Sudan in 1924. She was a member of St. John's United Methodist Church in Lubbock.

Survivors include a son, William of 4409 9th St. in Lubbock; a daughter, Mrs. Bonnie Belle Aten of Colorado Springs, Colo.; two sisters, Mrs. C.E. Dean and Mrs. A.M. Kearly, both of Lubbock; six grandchildren; and six great-grandchildren.

Pallbearers were Guy Walden, Truman Parriish, Doyle Baccus, Tommy Cates, F.M. Smith and W.E. Hancock.

## Amherst Manor News

Monday, January 24, the residents of Amherst Manor played Bingo.

Those winning were Susie Lindsey, 3 games, Mrs. Hattie Doss, Mrs. Brock and Mrs. Fife, each won one game. Calling the bingo numbers was Acitivity Director, Dallas Henderson.

Mr. and Mrs. W.P. Stone visited with several of the residents this past week.

Clyde Brock visited with his wife Daisy Brock.

Mr. and Mrs. Alex Berry visited with her sister Sudell Lindsey.

Dell Hardy of Sudan visited with her mother Ma Fulcher this past week. Also visited with other residents of the Manor.

Mozelle Durrett visited with Paul Durrett this past week.

T.W. Fife of Sudan visits his mother Lura Fife most every day.

Gerald Jeffery visited with his father "Papa" Jeffery.

Viva Floyd visited with Otis Floyd, she too visits daily.

Mr. and Mrs. Rodney Nichols of Sudan visited with his mother Jerusha Smith.

Carl & Elsie Kastens, along with R.J. Berggren and Axtel Nole, presented their Tuesday Bible Story. All the residents enjoy and look forward to this. Mrs. F.M. Benton plays the piano for the Kastens.

Sherry Haydon and Wylene Cleavinger of Earth visited with Mrs.

Roie Stine.

Mr. and Mrs. C.E. Nichols of Sudan visited with his mother Jerusha Smith.

Georgia Goen came and played the piano for the residents Wednesday morning, we are so thankful for Georgia.

W.L. Key visited with several of the residents this past Wednesday.

Lula and Dail Burnett of Sudan visited with Mr. Gunn last week.

Mr. and Mrs. W.H. Smith of Lubbock visited with Mrs. Effie Veach.

Kelly Tomes visited with her grandmother Fannie Tomes and Mrs. Doss and Lula Coffey.

Lizzie Nicholson visited with several of the residents and played dominos with some of them. It is so nice to have one of our former residents come in to see us often and play dominos.

Mr. and Mrs. Hershel Gunn and granddaughter of Sudan visited with Mr. R.L. Gunn.

Mr. and Mrs. Clois Tomes visited his mother Fannie Tomes.

Margaret Johnson visited with a friend Mrs. Lura Fife.

Stanley Doss visited with Hattie Doss last Friday.

Myrtle Love visited with several of the residents at the Manor.

Gerald Jefferys and daughter Lorna visited

## Springlake Baptist Church To Hold Bible Study

Starting Sunday night, the First Baptist Church will have a Bible Study from the book of Romans. Dr. Dan Kent from Wayland Baptist College in Plainview will direct the

study. Services begin at 7:00 p.m. except Sunday night when they will begin at 6:00 p.m. Everyone is invited to attend.

## Early Refunds Hinge On Prompt Form W-2 Issuance

Many taxpayers will not obtain early refunds this year unless they receive their W-2 forms from their employers soon.

The Internal Revenue Service today reminded employers that next Monday, January 31, is the last day to have completed W-2 forms in the hands of their employees.

Wayne Swart, Bill Johnson and Lynn Blair conducted regular Sunday morning services for the residents. We are so thankful to these men of the Sudan and Amherst Church of Christ congregations who come to our home every Sunday morning.

IRS Publication 15, "Circular E—Employer's Tax Guide," available free from local IRS offices, contains additional information on the proper handling of W-2 forms.

Mr. Jerome Buchanan went with Mr. and Mrs. W.O. Willingham of Sudan for an overnight stay at Dumas Saturday night.

Leta Kelley took her niece, Kelley Walden, to Muleshoe to a piano recital.

## ANNOUNCING!!

### Wagley Greenhouses

### New Floral Shop

### And Service

QUALITY PRODUCTS, FRIENDLY SERVICE AND LOW PRICES EVERYONE CAN AFFORD!

## Wagley Greenhouses

Littlefield On Bula Hiway 1/2 Mile West Of Overpass

*If you want to buy a pivotal sprinkler system that will keep running, call a man with mud on his boots!*



### CONSIDER THE FOLLOWING:

- 1 The best system in the world isn't worth a dime when it's down.
- 2 The best system in the world is worth no more than it's least efficient servicemen.
- 3 The best system in the world is worth no more than the reputation of the local dealer servicing that machine.

Big T Sprinkler Service sells, installs and services Lindsay Zinnatic Self Propelled center pivot irrigation systems. We think it is the best system in the world. It is built in Amarillo by Texas for use by Texas. Our salesman can tell you why we think it is the best, but it's our servicemen who make us outstanding. We have the best service. Period. End of debate. Ask anyone who owns a Lindsay Zinnatic system about the service of Big T Sprinkler Service. Our servicemen get dirty. Routinely. They do the job. They'll keep you running. And they have the training and parts inventory to get you running in hours, not days. And since Lindsay Zinnatic systems are built in Amarillo, shipping time and costs are low, which we pass along to our customers.

# BIG T SPRINKLER SERVICE

Division of BIG T PUMP CO.

DALHART-DIMMITT-FRIONA-HEREFORD

In Hereford Call 364-0353

### Western Wear



Come Look Us Over!

## The Corral

119 E. Bedford Dimmitt 647-2304

Get That Something Special For That Someone Special



Owners, Gary & Kay Patrick

103 W. 4th Clovis



**Quasar**  
12" diagonal  
PORTABLE COLOR TV

Supracolor System... picture quality that challenges all others. In-Line Matrix Picture Tube with additional pre-focus lens. Weighs only 28 lbs. Low energy use.  
Model WP3404NW.  
\$268<sup>88</sup> WT



**Quasar**  
25" WORKS IN A DRAWER.  
CONSOLE COLOR TV

100% Solid State "Service Miser" Chassis featuring the Super Module. "Super Intra-Matic" Color Tuning. Matrix Plus Picture Tube. Low energy use. 2-6" x 4" speakers. Pecan grain finish on hardboard and select hardwood solids with simulated wood material. Casters. Model WL9316NP.  
\$699<sup>95</sup> WT

One Year Free Service On All Console Models

**Quasar**  
19" diagonal  
Color TV



Supracolor System... picture quality that will amaze you. Low energy use. In-Line Picture Tube. Automatic Fine Tuning.  
Model WT 5800  
\$368<sup>88</sup> WT

you can depend on **Quasar**  
**HARVEY BASS**  
Muleshoe

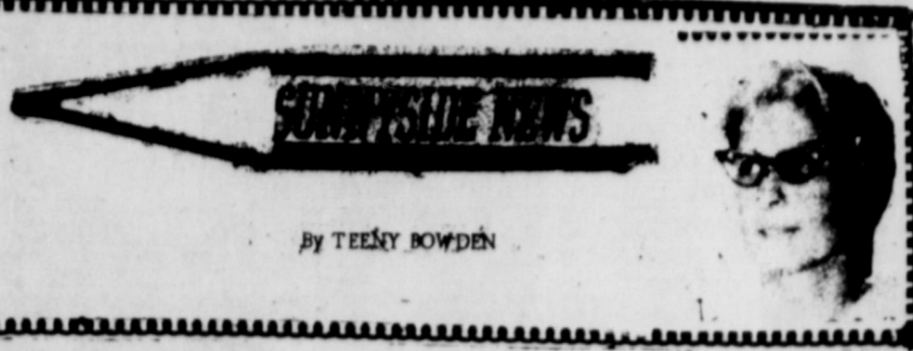

By TERRY BOWDEN

.25 inch of moisture was received from the snow received Friday night. There was a good ground cover, but it melted before noon for the most part. A trace of moisture was received again Sunday about noon in a short lived flurry which melted as it fell.

Carl Schultz of Abilene died in the Amherst Hospital Wednesday afternoon. His only child, Mrs. Howard Cummings had gone to the airport with Mr. Cummings to meet their older son, Buddy who flew in from Wisc. to

be with him, when he passed away. Their daughter, Carolyn Horton of Wisconsin was at the hospital with her grandparents at the time of his death. His body was taken back to Abilene Wednesday night for the services and burial, Friday afternoon. Mr. and Mrs. Ezell Sadler left Thursday for Abilene. Mr. and Mrs. Embree Roy Sadler went down Friday morning and came home Saturday, after spending Friday night in Lubbock with Dr. and Mrs. Myles Sadler and children. Mr. and Mrs. Cummings and Mrs. Schultz returned Saturday night, Mr. and Mrs. Ezell Sadler Sunday evening.

in Plainview to finish her courses at Wayland and train assistants to take her place as medical records director at Central Plains General Hospital. She will join him in May.

No business was transacted at community meeting Monday night due to the small crowd. Those present caught up on their visiting.

The Baptist Young Women honored the Baptist Women with a surprise "come as you are" breakfast at the church Tuesday morning. The young women picked up the older women, and hauled them off, most of them still in their night-clothes.

Rev. and Mrs. Raymond Jones and Mr. and Mrs. Milburn Haydon returned home from Fort Worth and the Evangelism Conference.

Mrs. Noah Spencer attended a layette shower honoring her daughter, Mrs. Ralph Hill in the First National Bank community room in Hereford Saturday and visited at her home following the shower with Mr. and Mrs. Ralph Hill Sr. of Amarillo, Mr. and Mrs. Charlie Hill of Hereford and Mrs. Carman Pigg and Mrs. Alan Shive of Dimmitt.

Mrs. Robbie Lindsey of Plainview visited Monday with her parents, Mr. and Mrs. Euleess Waggoner and Eddie Monday. Mrs. Waggoner went home with her and stayed until Thursday afternoon when Mrs. Lindsey brought her home and stayed until Saturday. Dr. Linsey was attending a medical convention.

Mr. and Mrs. Larry Sadler and Mr. and Mrs. C.B. Lunsford of Dimmitt



REX FENNELL-RES. CHAMPION POLAND-LITTLEFIELD STOCK SHOW

spent Wednesday night and Thursday at Breckenridge Lake.

Coby Gilbreath's corn yields in 1976 placed him in competition in the Funk Seed national corn growing program for the FFA. His yield was 234.6 bushels per acre.

Matt Gilbreath, David and Gabriel Montiel, Susan Sadler, and Carrie Sadler and Kent Bradley participated in the band concert in Dimmitt Sunday afternoon.

Mr. and Mrs. Roy Phelan had charge of the prayer services the last two Wednesday nights when the pastor was away.

Matt Gilbreath and the Dimmitt freshman team lost to Littlefield by one point in the tournament at Littlefield Monday night. Their record for the season is 10-6.

Gabriel Montiel and the Dimmitt 7th grade team won the championship in the tournament in Olton last week-end, winning 26-16, over Lockney.

**School News**

Thursday and Friday, the Springlake-Earth School Band goes to All Region Band Contest



**Hello World**

Mr. and Mrs. David L. Foster of Clairemont are the proud parents of a daughter born Monday, January 24 at 12:30 p.m. in the Callen Hospital at Rotan.

The little lass weighed 8 pounds, 3 ounces and has been named Marci Denice. She is the couple's first child.

Grandparents are Mr. and Mrs. Manuel W. Davis of Clairemont and Mr. and Mrs. Leon Foster of Earth.

Great-grandmother is Mrs. H.W. Davis of Clairemont. Great-grandfather is Mr. C.E. Benningfield of Clairemont.

**Hello World**

Mr. and Mrs. Frankie Joe Kinman of Springlake are the proud parents of a son born January 7 at 1:43 p.m. at the West Texas

**High Plains Happenings**

February 1  
Deaf Smith Co.-The West Texas Vegetable Conference will be held at the Bull Barn in Hereford Tuesday, February 1, getting underway at 9:00 a.m., according to Justin McBride, county Extension agent.

February 3  
Gray Co.-Gray County will host a crops short-course Thursday, February 3 at 7:00 p.m. at the Courthouse Annex Meeting Room. Speakers include Dr. Bob Berry, Dr. Carl Patrick and Dr. Frank Petr, according to Joe Van Zandt, county Extension agent.

February 5  
Armstrong Co.-A 4-H farm machinery sale will be held Saturday, February 5 at 10:00 a.m. at the Legion Grounds, Claude, Texas, according to D.B. Wheeler, Jr., county Extension agent.

Party Line  
Lowell Watson of Springlake is in the Littlefield Hospital.

Hospital in Lubbock.  
The little lad weighed 8 pounds, 11 ounces and measured 20 inches in length. He has been named Joseph Guy.

Joseph has a 3 year old sister, Holly Dawn, who is very anxious to help with her baby brother.

Grandparents are Mr. and Mrs. Joe Kinman of Lubbock and Mr. and Mrs. Vernon Holliman of Glenwood, N.M.

Great-grandparents are Mr. and Mrs. Kenneth Holliman of Glenwood, N.M., Mr. and Mrs. Louis Elkins of Cliff, N.M. and great-grandmother, Mrs. Hep Holly of Post, Texas.

**Garage Sale**  
Friday, Saturday and Sunday  
704 N.E. 2nd Place

**Garage Sale**  
Hite Park Addition  
5th House North side of street.

**Install-Foil**  
PIPE INSULATION  
NEW from WRAPON  
• Stops sweating pipes and protects against heat loss  
• Improves heat pipe performance  
• Self-adhesive for easy one-step installation  
• Made of heavy foil and vinyl foam

HIGGINBOTHAM  
BARTLETT  
Earth



Protect your engine without punishing your wallet.  
With Trop-Artic Motor Oil.

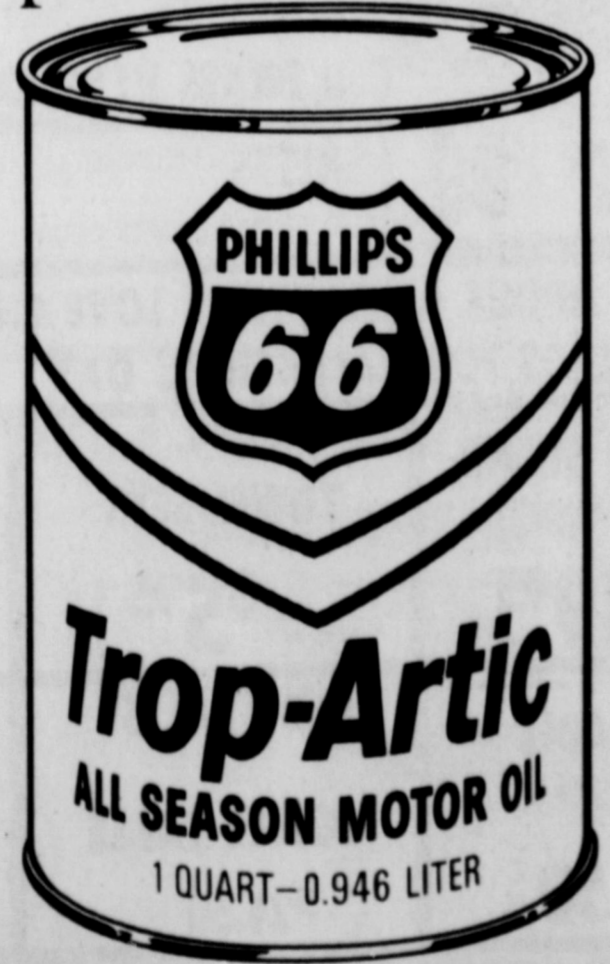

**Earth Oil & Gas Co., Inc.**  
OWNERS  
JERRY and MARVIN BEEN  
Phone 257-3461--Earth

**CAPTURE  
LOST  
HEAT  
WITH  
A**

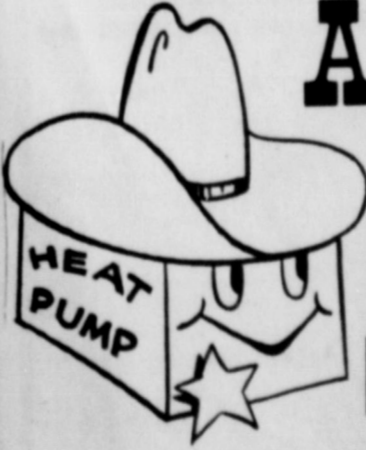

**heat pump  
and save money...**

The heat pump is a home heating system that actually captures heat that would otherwise be wasted. The electric heat pump actually squeezes warmth out of cold outside air and uses that warmth inside your home. The Lost Heat you pay for is a real villain, but you can turn him into a good guy with an electric heat pump. Call The Electric Company for complete information on the electric heat pump. It saves energy, saves money.



### Seeman—Murrell Exchange Vows



MR. and MRS. LARRY MURRELL, JR.

BY: MRS. TOM STANSELL

Olton-Miss Sandra Sue Seeman of Littlefield became the bride of Larry Murrell, Jr. of Olton Saturday evening, December 18, in the Emmanuel Lutheran Church of Littlefield with the Rev. James W. Ristvedt, pastor, officiating the double ring ceremony.

Parents of the bride are Mr. and Mrs. Chris Seeman of Littlefield and Mr. and Mrs. Larry Murrell of Olton are the parents of the groom.

The bridal aisle was marked by large red satin bows, white carnations and greenery.

The altar area was festive with poinsettias, baskets of red and white carnations and seven branch candelabras fitted with red tapers and decorated by red bows and white flowers interspersed with greenery.

Escorted to the altar by her father, the bride wore a pearl white silk organza wedding gown of Victorian influence with rose-point lace accents. The Dutchess yoke was made of rose-point lace. Full bishop sleeves were gathered to deep cuffs of matching lace. From the empire waistline drifted the A-line skirt enriched with scattered applied rose-point medallions. The hemline was edged in rose-point lace. A full, graceful Watteau train featured an applied fan shape of rose-point lace which accented the train.

She wore Victorian Capulet of allencon lace from which fell the bouffant, chapel-length veil of imported silk illusion and swept beyond the train of her gown.

The bride carried a bouquet of white carnations with red and white ribbon streamers on a white Bible which was a gift from her mother. She carried two long-stemmed roses and presented one to her mother and the other to the mother of the groom.

Roxanne Mullins of Snowflakes, Ariz. was her sister's Matron of Honor. Dorothy Williamson of Bridgeport, sister of the groom was bridesmatron. Bridesmaids were Miss Michele Seeman and Christy Seeman of Littlefield, sisters of the bride. They wore formal length red gowns with white fur trim and carried white fur muffs enhanced by red carnations and greenery. Bridesmaids of white fur and red carnations formed their headpieces.

Little Miss Tammy Mullins, niece of the bride, was flower girl. She wore a floor length red gown and carried a basket of red and white petals.

Dean Murrell, nephew of the groom and son of Mr. and Mrs. Greg Murrell,

Gutherie, carried the rings on a white satin pillow with red velvet bows

Rocky Joe Gore of Circleback was best man. Groomsmen were brothers of the groom, Billy Garner of Earth and Jerry Murrell of Olton.

The groom wore black trousers and hite jacket. His attendants were attired in black tuxedos and white shirts with ruffles. A red carnation formed their boutonnières. Miss Lisa Berry of Littlefield, organist, presented "Because," "O Perfect Love" and "Wedding March."

For her daughter's wedding, Mrs. Seeman selected an orange and white formal length dress with jack. Her corsage was a white orchid with silver ribbon.

Mother of the groom wore a full length dress of white, blue and green floral pattern, with a white orchid corsage.

Mrs. Ola Ganibrel, Springlake, grandmother of the groom was a special guest.

Guest were registered by Kim Foster of Hart Camp.

The bridal couple was honored with a reception in the church fellowship hall.

The bride's table covered by a white linen cloth with

### What's Cooking At School

January 31 thru February 4

**MONDAY**  
Tochito with Chili Sauce  
Spanish Rice  
Tossed Salad  
Peach Cobbler  
Milk

**TUESDAY**  
Barbecue Chicken on Bun  
French Fries  
Lettuce Wedges  
Fruit  
Cupcakes  
Milk

**WEDNESDAY**  
Baked Ham  
Candied Yams  
English Peas

Peanut Butter Pie  
Hot Rolls & Butter  
Milk

**THURSDAY**  
Spagetti & Meatballs  
Cole Slaw  
Italian Green Beans  
Pineapple Upside Down  
Cake  
Hot Rolls & Butter  
Milk

**FRIDAY**  
Corn Dogs  
Onion Rings  
Stuffed Celery  
Peanut Butter Crackers  
Blackberry Cobbler  
Milk

### Kinman Baby Honored

Joseph Guy Kinman, infant son of Mr. and Mrs. Frankie Joe Kinman, was honored with a shower Thursday, January 20 from 4-5:30 p.m. in the Kinman home.

Refreshments of pineapple sherbert punch,

red net overlay and red satin bows was centered by a red and white carnation arrangement. The three-tiered wedding cake was decorated with doves, cupids and red rosebuds. Mrs. Tommy Bryant and Miss Ann Hill, Miss Bicky Bryant and Miss Kelly Hardaway served the cake, nuts, mints, and red reception punch using crystal and silver appointments.

Mrs. Greg Murrell presided at the groom's table laid with a white cloth featuring red bows. Coffee and chocolate cake were served.

At the reception the bride and groom lighted the memory candle which centered the gift table.

Mrs. Mark Warren and Miss Nancy Posey presided at the gift registrar.

For travel to Quartz Mountain Lodge, Okla. the bride wore a blue three-piece double knit suit with white accessories.

The bride attended Willcox High School, Willcox, Ariz. The groom was a student at Olton High School.

The couple are at home in Littlefield where Murrell is employed with Hog Growers.

cookies and coffee was served to approximately 20 guests.

Hostesses for the occasion were Mrs. Robbie Parish, Mrs. Marilyn Luce, Mrs. Jane Murray, Mrs. Jimma Bradley, Mrs. Gena Parish and Mrs. Mary Clayton.

### Birthday & Anniversary

Local people celebrating their birthday or anniversary from January 27 to February 2 are as follows:

#### BIRTHDAY

January 28  
Dutch Been  
J.B. James  
Ed Dawson  
Avis Smith

January 29  
Debbie Hamilton

January 30  
Kent Kelley

Michael McCarty  
Susana Postel  
Bob Robinson  
Jeffery Washington  
Elaine Hanson

January 31  
Kay Kelley

February 1  
Norman Hinchliffe

February 2  
Kim Kelley

#### ANNIVERSARY

January 31  
Mr. & Mrs. Jack Hadaway

February 1  
Hollis & Charlotte Cain



PETRA LEWIS—RES. GRAND CHAMPION BARROW—LITTLEFIELD STOCK SHOW

### Baptist Women Meet

The Baptist Women of the First Baptist Church of Earth met Tuesday evening, January 18 in the church parlor.

Attending members were Mrs. Lillian Hamilton and Mrs. Pete O'Hair gave an informative program concerning the lands of Israel.

Mrs. Lillie Wuerflein read the names of the Southern Baptist Missionaries serving in Israel. A special

time of prayer was observed for those missionaries.

Mrs. Lillie Wuerflein, Mrs. Roy Taylor, Mrs. Herman Galloway, Mrs. Alice Martin, Mrs. Walt Williams, Mrs. Lillian Hamilton, Mrs. Pete O'Hair, Mrs. Hershel Hulcy and Mrs. Bill Anderson.

### Party Line

Sunday afternoon Mr. and Mrs. Lowell Walden and Mr. and Mrs. Delvin Walden attended the funeral of Mrs. Dessie Kennemer of Littlefield. Mrs. Kennemer is the mother of Darrel Kennemer who is the Lowell Walden's son-in-law.

### Try Out Party

The Littlefield Community Theatre will host a try-out party Sunday, January 30 at 2:00 p.m. in the XIT Room of the Security State Bank in Littlefield.

The production to be tried out for is "Blithe Spirit" by Noel Coward. The production, needing 2 actors and 5 actresses, is a comedy.

It will be directed by David Keithle.



JONES-BLAIR SUPER-KOTE LATEX WALL PAINT \$5.95 gal. Higginbotham's Earth

FROM ACCO'S WIDE RANGE OF FEEDS, 15% FREE CHOICE RANGE MEAL-MED.

Thriftmaster

Pasture grass can lose up to 75% of its protein in the winter. It doesn't hurt the grass, but it can sure hurt your cattle.

So move them over to ACCO'S range — a hard working line of supplemental feeds that cover the range from quality to economy.

Like 15% Free-Choice Range Meal. When you want a feed that offers the convenience of free-choice feeding and provides protein, energy, vitamins and minerals at minimum cost, this is the feed of choice.

It contains organic iodine for the prevention of foot rot and soft tissue lumpy jaw. And it is a palatable source of the nutrients needed by cattle grazing on pasture.

Give your herd a hand this winter with ACCO feeds. If you've got the cattle, we've got the range.

"Honesty Is Our Policy"

Earth Feed & Seed

Phone 257-3301

### FUL-LINE SPECIALS

Top National Brands, Low Prices!

Heavy Duty E-3000

DELCO Battery \$31<sup>95</sup>

Offer good thru Saturday, Jan. 29, 1977  
\*Prices may vary among AC-Delco outlets.

MONROE

SHOCKS

BUY 3...Get 4th FREE!

For a smooth, safe ride — and SPECIAL SAVINGS — BUY NOW.

MONROE GRIPPER

Full one-inch piston bore.

3 at \$5<sup>95</sup> 4th FREE

Offer good thru Saturday, Jan. 29, 1977

SALE PRICES AT ANY OF THESE PARTICIPATING BULL PARTS FUL-LINE ASSOCIATES:



Q-P PARTS

1st and Main Earth Phone 257-2140

3 CUSHIONED SOFA \$149

3 CUSHIONED SLEEPER \$249

2 CUSHIONED SLEEPER \$199

MATCHING CHAIRS \$89

BRASS TRUNDLE BED COMPLETE

MATTRESS (2)  
SLIP COVER  
BOLSTERS  
2 BRASS HEADBOARDS

\$269

SHEETS FIELDCREST

SOLD IN SETS ONLY SAVE UP TO 40%

HOW ABOUT A BEAUTIFUL LOVE CHEST FOR YOUR SWEETHEART FOR VALENTINE'S DAY \$79.50 AND UP.

MUFFIN STAND By GARDNOR

\$49<sup>95</sup>

MERICANA TOWEL SETS

\$5<sup>95</sup>

HAND-MADE TOSS PILLOWS FROM INDIA

\$19<sup>95</sup>

TILT TABLE 15" DIAMETER 22" HIGH

\$24.50

END TABLES OR COFFEE TABLE

\$24.50

BRASS DRESSER STOOLS

\$45.00 KOCH

VISIT OUR SLEEP SHOPS

Our complete bedroom stores are located in Abilene • Big Spring • Brownwood • Dal Rio • Midland • Odessa as well as in San Angelo

New Shops in Stephenville Lamesa Phone 385-3018 316 Phelps Littlefield, Texas

WE MAKE THEM

WE SELL THEM

WE GUARANTEE THEM

Western Mattress



**SONIC DRIVE-IN**  
will be open  
**FRIDAY 9-11**  
**MULESHOE**



**DUNCAN PLUMBING CO.**

- 21 Years Experience
- Complete Satisfaction Guarantee
- No Job Too Small

For All Your Plumbing Needs  
Dimmitt  
**Call 647-5496**

**You can BANK on it!**

By MACKY McCARTY,  
CITIZENS STATE BANK

Commonly called the FDIC, the Federal Deposit Insurance Corporation was created by Congress in the Bank Act of 1933, and became effective on the first of January, 1934, during the depths of the Great Depression.

Deposits in virtually all banks in the country are insured up to \$40,000 by this agency of the federal government. Coverage extends to bank checking accounts, savings accounts and certificates of deposit.

Increases in the amount of the insurance stand as something of a yardstick to measure the affluence and savings habits of Americans. When the FDIC first began insuring accounts the limit was \$2,500. That amount has steadily increased up to the present level which went into effect on November 27, 1974.

Contrary to some misconceptions, this valuable service is not financed by the government, but rather by the banks themselves. Presently, banks are assessed one-half of one percent of their year-end deposits.

*"The more you know about our business, the more we can help you!"*

**Logsdon Named Hall County Extension Agent**

Buddy C. Logsdon, a native of Hockley County, has been named County Extension Agent for Hall County effective February 15, 1977, according to Hall County Judge Lester Campbell and Ed Garnett, District Extension Agent for District 3 of the Texas Agricultural Extension Service.

Logsdon is a veteran of twenty years of Extension Work, having served as Assistant in Training in Lynn County for one year, Assistant County Extension Agent in Moore County for four years, County Extension Agent in Mitchell County for five years, County Extension Agent in Lamb County for ten years. While serving as County Extension

Agent, Logsdon has developed outstanding educational programs in Crops, Soils, and Livestock. He received a Texas Plant Food Institute Award of Merit for most outstanding soil fertility educational program in 1969. He has been a member of the Texas Agriculture

Agents' Association for nineteen years, received a Distinguished Service Award in 1974, received the Distinguished Service Award from the National Association of County Agricultural Agents. He has been a member of Epsilon Sigma Phi for Extension workers for ten years. In addition, he served as Assistant Dairy Superintendent for the



KEVIN RILEY—4-H 1st SUFFOCK LAMB— LITTLEFIELD STOCK SHOW

South Plains Fair in Lubbock and as Angus Department Superintendent for the same fair and as Department Head of the Southwest Junior Livestock Show in Lubbock.

In addition to his adult education program in Agriculture, Logsdon has developed an outstanding 4-H Program. E-H members under his supervision have exhibited twenty-four Grand Champion and Reserve Grand Champion animals at major shows in Texas during the past ten years. He has, also, coached Livestock Judging Teams through District and State

competition. In 1974, Lamb County 4-H Livestock Judging teams represented Texas at the Kansas City Royal Livestock Show. He has had six winners to the National 4-H Club Congress. He has had ten youth participate in the 4-H National Tour and Citizenship Shortcourse. Logsdon is a recognized judge of sheep and beef cattle. He has served in this capacity at many county, area, and state-wide livestock shows in New Mexico and Texas.

He holds a Bachelor of Science Degree in Agricultural Education from Texas Tech University, with a minor in

Animal Science and a Master of Education Degree from that same university.

He and his wife Shirley Wheelers of Levelland will make their home in Memphis with their six-year old son, Lance. They have two older sons, Rodney and Cory, who are college students

**Party Line**

Mr. and Mrs. Ray Tom Packard, Tim and Jans of Waco were recent guests of Mr. and Mrs. James Packard and Mr. and Mrs. Carl Cody.

**Clearance Sale**

- Hair Blower
- Lipstick
- Makeup
- Hand Lotion
- Shampoo
- All Dermetics
- Finger Nail Polish

**THE GOLDEN CURL**  
IN EARTH

CALL 257-2022 FOR APPOINTMENTS

**EARTH CO-OP GIN CAN NOW FURNISH ALL YOUR FERTILIZER NEEDS**

All Herbicides  
Treflan  
Eradicane  
Atrazine  
Milo Guard  
At  
Competitive  
Prices

(IF WE DON'T HAVE IT)  
(WE CAN GET IT)



FUEL  
KEYS  
AVAILABLE  
CORN  
&  
COTTON  
SEED  
AVAILABLE

**WE HAVE ADDED DRY FERTILIZER APPLICATION FACILITIES**

**COMPLETE LINE OF AMMONIA and DRY FERTILIZERS**

Free Coffee and Doughnuts All Day Friday, January 28



**FERTILIZER DIVISON**

of

**EARTH CO-OP GIN, INC.**



JAMES SHEPARD—Manager

**Muleshoe Art**

**Association Meets**

The Muleshoe Art Association met last Thursday, January 13 at the Muleshoe State Bank. Elsie McMillan, who was in charge of the program introduced Jean Lyles of Hereford, who gave a demonstration on pallet knife painting. She painted a picture of mountain scenes, using oils and her pallet knife.

There was also a question and answer session.

Mrs. Lyles grew up in ranch country in West Texas. She studied at West Texas University in Canyon. In her paintings she depicts the beautiful rugged mountains of New Mexico and colorful landscapes of the Texas Panhandle. Old houses and windmills appear frequently in her work.

She has paintings hanging in the Texas Gallery in Hereford and in galleries in Taos, N.M. Her studio is in Hereford.

The next meeting will be Tuesday, February 8. The program will be an all-day painting session.

Thirty members were present. Those attending Earth were Mrs. W.B. McMillan, Mrs. Leon Foster, Mrs. Fred Clayton and Mrs. Tommy Wheatley.

Mrs. Clayton took paintings to be hung at the Corral Restaurant in Muleshoe during the month of February.

**Party Line**

Among the area people who attended the Eldon Davis funeral in Muleshoe Saturday were Mrs. B. Campbell, Lillian Hamilton, Mrs. Johnnie Haberer, Mrs. Shanks Ivy, Mrs. Bonnie Haberer, Mr. and Mrs. R.D. (Tub) Angeley, Mr. and Mrs. Walter Hanson, Mr. Sam Layman and Mr. and Mrs. L.G. Layman.

Mrs. Bonnie Haberer attended the Kathryn Jo Dyck funeral in Muleshoe Monday.

Mr. Gene Brown returned last week from Calimesa, Calif. where he visited with his brother, Les.

Mr. J.L. Henson came home from the Dimmitt Hospital where he spent a few days.

Mrs. Lottie Orteg and Mr. and Mrs. Ted Haberer had supper in Muleshoe in celebration of Mrs. Orteg's 80th birthday.

Eugene Higgins of West Palm Beach, Fla., Mr. and Mrs. Doug Higgins and family of Hart, Lynn and Juanice Glasscock of Earth, Davey Higgins of Hart, all visited with parents, Mr. and Mrs. Bruce Higgins of Earth. The family had a big dinner Sunday, January 16.

**FOR SALE**

3-Bedroom House To Be Moved. 257-3736. 1/27/4tc.

Last Week Of Our January Clearance Sale Savings Up To

**60%**



**Cotton Herbicides Tested For Use In Sorghum And Corn**

DALLAS—Herbicides that heretofore have been used in cotton may be effective also in controlling problem grasses in sorghum and corn if applied by post-plant incorporation.

Dale Hollingsworth, research associate with the Texas Agricultural Experiment Station at Halfway, revealed this finding during the 30th annual meeting of the Southern Weed Science Society being held in Dallas January 18-21.

"We have been concerned about yield losses caused by watergrass, seedling Johnsongrass, crabgrass and sandbur," said Hollingsworth. We decided to spray selected chemicals over the crop when it was about one foot tall, and then incorporate the herbicide with a rolling cultivator. This is a relatively new herbicide application technique called post-plant incorporation.

"If the herbicides were put on as they are usually done in cotton weed

control, the corn and sorghum would be severely injured," Hollingsworth said. "Herbicides used in the study were Treflan, Tolban, Prowl, Cobex, Basalin and Amex. All these herbicides are not currently labeled for use in sorghum and corn," he emphasized.

The tests show excellent weed and grass control results without crop injury or yield reduction, Hollingsworth told the agricultural scientists. Also, there was no problem with rotational crops such as cotton or soybean in the year following herbicide application.

The Experiment Station scientist conducted the studies in 1976 at the Texas Agricultural Experiment Station at Halfway in cooperation with Dr. John Abernathy, weed scientist, based at the Lubbock Experiment Station.

Meat should be frozen at 10°F. or less, and as quickly as possible.

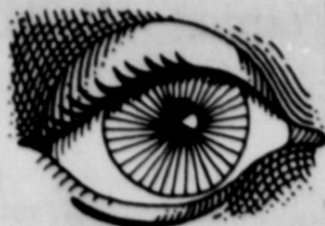

**Look!**

Birth defects are forever. Unless you help.

**March of Dimes**  
TO PROTECT THE UNBORN AND THE NEWBORN

**Conklin Products**

SPECIAL THIS WEEK

**Spring Dew**

Makes Your Clothes Smell Like They Just Came Off The Line.

★ Lubricants ★ Cleaners

★ WEX

(The nutrient release agent)

**Dianne Wilson**

257-3897 Earth



will give you up to \$100 of Chrysler accessories with the purchase of any new Chrysler outboard now!

FOR DETAILS SEE:

**JACK'S MARINE**

"WHERE SERVICE IS FIRST"

364-4331 E. HWY 60  
Hereford

Offer expires March 15, 1977. Void where prohibited.

A lifetime of engineering. For the time of your life.



**CARPET SALE!!**



BIG SAVINGS ARE IN STORE FOR YOU RIGHT NOW ON ALL CARPET AT...

**Interior World**

COME IN AND SEE OUR BEAUTIFUL NATIONALLY ADVERTISED LINES

AT GREAT SAVINGS TO YOU!!!

• SEE US FOR ALL YOUR DECORATING NEEDS •



825 BROADWAY 293-4416 (ACROSS STREET FROM THE HERALD)

**Western Auto**

Used Furniture & Appliances

- 10" Black & White TV .. \$65.00
- Desk & Chair .. \$17.95
- Record Player .. \$27.95
- 21" Color TV .. \$179.00
- Consol Record Player .. \$149.95
- Upright Freezer .. \$125.00
- Electric Range .. \$69.95
- Automatic Washer ... \$100.00
- Electric Dryer .. \$95.00
- Riding Lawn Mower .. \$195.00

Many More Items To Choose From

Look Over Our Used Tires

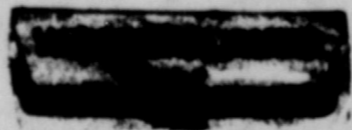

2800 W. 11th St. Muleshoe, Texas

**Goodyear**

Custom Tread	Plus		
Steel Belt Radial	F.E.T.		
GR 78 x 15 .....	\$68.14	\$2.90	
HR 78 x 15 .....	72.38	3.11	
LR 78 x 15 .....	77.66	3.44	
Suburbanite XG			
Polyglas Black Wall			
G 78 x 15 .....	\$45.28	\$2.65	
H 78 x 15 .....	47.94	2.88	
L 78 x 15 .....	51.09	3.09	
Cushion Belt			
Polyglas			
G 78 x 15 .....	\$41.99	\$2.65	
H 78 x 15 .....	44.44	2.88	
J 78 x 15 .....	45.60	3.03	
L 78 x 15 .....	47.21	3.12	

Free Mounting & Balancing

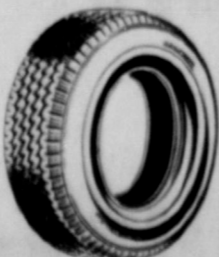

**Chem-Tex, Inc.**

Eldon—Earth 257-2195

Earl—Dimmitt 647-3551

CONFIDENCE IS DEALING WITH EASY-GOING, DOWN-TO-EARTH PEOPLE

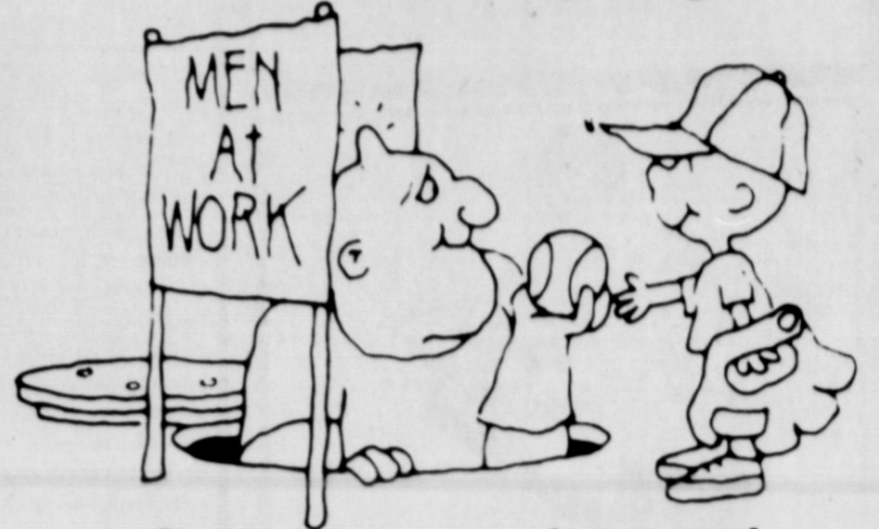

a first step on the road to independence

With the right kind of insurance coverage, you'll be on the road to personal independence. The freedom of knowing that you, your family and your property are protected. And the peace of mind in knowing that there are many types of policies to fit all your needs. Come in and get the facts today.

★ ★ ★ ★ ★

**City Insurance Agency**

Earth

JANUARY



FAMOUS MAKERS FALL & WINTER FASHIONS IN MISSES AND JUNIOR SIZES

REDUCED 30% to 50%

*Jacquie's*

ALL SALES FINAL NO LAYWAYS NO EXCHANGES NO APPROVALS

1405 West Fifth Gabriel-Wayland Center Plainview

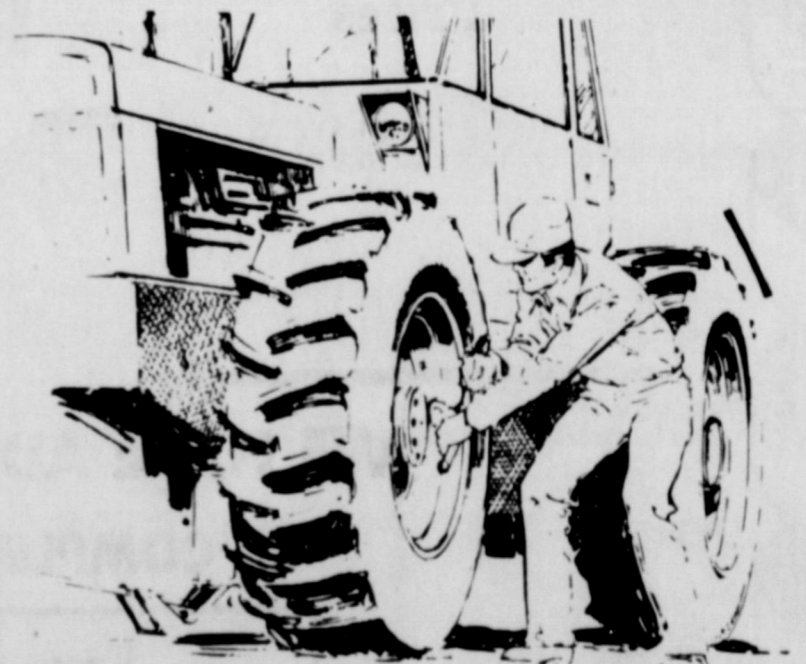

**Farm Repairs on Call... When You Need Them**

• Don't let mechanical failure threaten safety or efficiency... call us. We'll put things right.

**NOTHING RUNS LIKE A DEERE DENT FARM SUPPLY**

Earth

# 60 CLASSIFIED FOR '77-IT PAYS OFF

## Springlake—Olton News

BY: MISS TOBI STANBELL

Mr. and Mrs. Ernest Goforth were in Lubbock during the week-end with their daughter and family, Mr. and Mrs. Charles Moore, Tonie and De-De. Mrs. Goforth and Tonie were feted Sunday with a dinner observing their birthdates. The event was hosted by Mr. and Mrs. Moore in their home.

Danny Boone of Muleshoe stayed Saturday with his father, Kenneth Boone.

Mr. and Mrs. W.R. Boone were in Littlefield Sunday afternoon.

Mr. and Mrs. Clifton Adams of Circle visited Sunday with her mother, Mrs. J.C. Matlock, who has as other guests her grandson and wife, Mr. and Mrs. Jeff Matlock of Sunnyside.

Mr. and Mrs. Larry Murrell Jr. of Littlefield had as luncheon guests Sunday his parents, Mr. and Mrs. Larry Murrell, their son Jerry and Miss Linda Gipson.

Mr. and Mrs. Hollis Moree, Lisa, Jamie and Holly had as guests at the noon meal Sunday the hostess' parents, Mr. and Mrs. William Stradley, her son and his wife, Mr. and Mrs. A.L. Conner, and another son and family, Mr. and Mrs. Robert Conner, Terry and Chuckie. Mr. and Mrs. V.G. Wood of Olton called on the Morees Sunday afternoon.

Sunday evening Mr. and Mrs. Larry Murrell were callers of his brother and sister-in-law, Mr. and Mrs. H.O. Murrell of Conchas Dam, N.M. and Mr. and Mrs. Phelps Murrell. The Larry Murrells were accompanied by their son Jerry.

Mrs. T.V. Murrell of Earth and Mrs. B.L. Skinner visited Thursday with Mrs. W.R. Boone.

Sunday Mr. and Mrs. Jim Winder, their son Charles, student at Texas Tech University, and their daughter Ranae hosted the twenty-first annual dinner observing the wedding anniversaries of the Winders and two of the men who were with him as members of the armed services stationed in Germany during the Korean incident.

Guests at the dinner Sunday were Mr. and Mrs. Reece Wilterding of Tulsa, their son James of the home, their daughter Shelli who is doing her student teaching at Muleshoe as student of Texas Tech University and their son and his wife, Mr. and Mrs. Steve Wilterding of Tulsa. The elder Wilterdings had been married 26 years' January 13.

The other guests were Mr. and Mrs. Ernest Ramm, Nancy, Clayton and Ruth of Muleshoe and Alta who is attending West Texas State University. Mr. and Mrs. Ramm's wedding anniversary, the twenty-second was Sunday, January 23, the day of the dinner party.

Mr. and Mrs. Winder will have been married twenty-four years, January 30.

Each member of the three families was in attendance at the event Sunday.

**Clifton B. Allen**  
Custom Saddle Maker  
New and Used Saddles in Stock  
Custom Saddle Orders and Complete Saddle Repair  
Hand Tooled Cutout Name Belts  
1021 American Blvd. MULESHOE 272-4898

### THIS WEEK'S SPECIAL



#### THIS WEEK'S SPECIAL

1973 CHEVROLET MONTE CARLO V-8, engine, automatic transmission, power brakes, power steering, radio, heater and factory air conditioning. Setting on brand new tires. Local one owner with 58,000 miles. NADA Book Value \$3200.00

Tax-Paying Price \$2893.00  
SSSSSSSS

1975 CHEVROLET STATION WAGON 9-passenger Caprice wagon with V-8 engine, automatic transmission, very low mileage. Local one owner. Loaded with extras, drive it this week. It will have to sell.  
SSSSSSSS

1974 DODGE DART 4-door sedan, small 318-V-8 engine, automatic transmission, power brakes, power steering, radio, heater and factory air conditioning, great gas saver. Family Car or Kid's Car.

Come and visit your country Chrysler-Dodge-Plymouth neighbor. Just south on 385 or call your country salesman

DALE JONES LEON ROMO  
BILL BATES VICTOR CANTU

# JONES MOTORS

SOUTH ON HWY 385

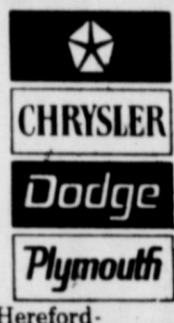

### New In Earth

All Kinds Of Welding  
And  
Hard Facing Points

### James Welding Shop

Across From Barton Gin

### CUSTOM PLOWING

Discing - Breaking - Fertilizing  
**No Job Too Large or Too Small**  
Call Anytime

806-965-2621 or 257-2130

Jerle Taylor Earth, Texas

### Public Auto Auction

### Bill Cookston Auto Sales

January 29 10 a.m.

Last Saturday Of Each Month

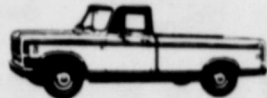

All Accounts Settled Day Of Sale

West Off 1-27 On Olton Rd.

(Hi-Way 70)

Plainview

Ricky Lawson, son of Mr. and Mrs. Don Lawson recently received his discharge from the U.S. Navy after four years of service.

Lawson was mechanic on the USS Hoist which was on the Mediterranean Sea the greater part of the time. They were in ports of Crete, Sicily, Spain, France, Greece, Sardinia and Minorca. Lawson was in Vatican City and the Catacombs in Rome, Italy. He was at Haite, the only French speaking nation in the Western Hemisphere, Cuba and Bermuda.

Ricky is now employed with L and M Construction Company, Olton.

The 32nd Annual Livestock Show will be held Friday and Saturday, January 28 and 29. This year's show is dedicated to Henry Aigaki, area farmer. Grand opening will be at 12:30 p.m. Friday, January 28. D.M. (Bub) Holt will be announcer of the show.

Denny Belew, vocational-agriculture teacher at Anton, will judge the swine beginning at 1 p.m. Friday.

Ross Caviness, farmer, rancher and sheep raiser of Causey, N.M. will judge sheep at 4 p.m. Friday.

Steers will be judged at 1 p.m. Saturday by David Box, Vo-Ag instructor at Hale Center.

Livestock judging contest will be held at 8 a.m. Saturday. Future Homemakers of America awards will be presented at 12:45 p.m. Saturday and FHA cake sale will begin at 2 p.m. Saturday. Auction of animals will be at 2:30 p.m. Saturday.

Participating in the show

will be members of 4-H, FFA and FHA. Vo-Ag teachers at Olton High School are Tommy Hancock and Steve Freze. Mrs. Evelyn Maxey and Mrs. Jodie Seabarn are Homemaking instructors. Board of directors of the livestock show are Dewey Hukill, president; Landon Smith, general superintendent; Don Muller, T.C. Kennedy, Doug Goen and Elmer Lewis, swine superintendent; Jesse Pinkerton, Larry Garvin and Royce McFadden, sheep superintendents and Garland DePrang and Gene Trotter, beef superintendents.

club and its surroundings in these words, "when I was asked to look at "Hay Camp" for a possible auction, I never dreamed it could be so hauntingly beautiful...My wife Betty and I drove through the gates of Hay Camp and into a new world about three o'clock one cool November afternoon. We were greeted by falling leaves in shades of brown, red and gold and lazy rolling hills. We drove to the pro shop and swimming pool first, then wound our way past a fishy looking lake to the lounge and restaurant. The restaurant looks like a dream house nestled in nature's landscape. Another small lake peeped at us through the trees. The club was closed and the only sounds we heard were of wild turkeys, quail and rustling leaves."

Sunday afternoon Mr. and Mrs. Larry Murrell attended the party honoring the Halsell Family and Dr. W. Curry Holden, author of "A Ranching Saga: The lives of William Electious Halsell and Ewing Halsell."

The party hosted by the Ranching Heritage Association was in the David M. Devitt and Mallet Ranch Building of the Ranching Heritage Center of the Museum of Texas Tech University.

Special guests were friends of the Halsell family and all those who had been associated with the Mashed-O-Ranch. This included Larry Murrell, an employee of the ranch for twenty years.

Mr. and Mrs. Murrell were accompanied to the Sunday afternoon party by their son and his wife, Mr. and Mrs. Larry Murrell, Jr. of Littlefield, the other son Jerry and Miss Linda Gipson.

Melanie Boone spent Saturday night with her grandparents, Mr. and Mrs. Bob Boone. Melanie's parents are Mr. and Mrs. Keith Boone.

At last report Lowell Watson remained in a Littlefield hospital where he was admitted Saturday, January 15.

Mrs. Glen (Fay) Smith was dismissed Sunday from Lubbock Methodist Hospital where she underwent surgery Wednesday.

G.C. Bearden of Amherst, called Sunday afternoon in the home of his sister and family, Mr. and Mrs. J.B. James and Jennifer.

Administrative office of the ranch was in Estelline for a number of years and Colonel Hughes traveled from that town to his estate in Collingsworth County by a coach drawn by four horses. The upholstery of the coach was red velvet and the springs were made of leather.

Tom Birchfield was foreman of Mill Iron Ranch from 1906-1928. He was father of Robert D. Birchfield of Amarillo, a former teacher in Olton School System. Robert was named in honor of Robert D. Green, an employee of Hughes at the Estelline office. Robert Birchfield's son Richard Henry, is supervisor of Secretaries Clearance, First National Bank, Dallas, which had as one of its founders Colonel William Edgar Hughes.

Hay Camp Country Club House, erected at the turn of the century, was originally the home for the ranch foreman and his family. Robert Birchfield was born there.

Watson described the

### FOR SALE

168 acres near Springlake with good 8" well. Call or see Ernest Goforth 986-2081

FOR SALE: Used secretarial chairs. Good for the sewing women. William Bros. 322 Main, 272-3113. 1/27/2tc.

FOR SALE: Two-bedroom brick house in Earth. Johnnie Haberer Real Estate, 965-2206 or 257-2073. 1/27/1tc.

### House FOR SALE

3 Bedroom  
Carpeted, Double  
Garage, Fenced  
Yard, Storage  
House  
Call 257-2197

### For Sale

NEW AND USED

Aluminum Pipe

OF ALL SIZES

- ALSO -

SIDE-ROW

Sprinklers

- AND -

UNDERGROUND

Irrigation Systems

Stateline

Irrigation

Company, Inc.

Littlefield-Muleshoe

Devalland

Christian Book Store Inc.  
347 N. Main 364-0500 Hereford  
Children's Books-Dictionaries  
Texas & Western Books  
Cake Decorating Supplies-Cook Books  
Christian Symbol Jewelry  
Stamp & Coin Supplies  
Spanish Books & Music

FOR SALE: Residential lots in the Highland addition of Muleshoe, located 1808 Ave I, 176x140. Call Harvey Bass, 272-3030 or 272-4377. 1/27/3tc.

ASSUME PAYMENTS on 2 bedroom 14' wide mobile home. \$103.00 per month. 258-7286 12-9-1tc.

NO DOWN PAYMENT. assume payments of \$125 per month 3 bedroom '77 Dealer repossessed mobile home. 258-7286 12-9-1tc.

FOR SALE: Camper and pickup. See Eldon Parish. 1/27/2tc.

QUICKSALL PRYOR CO. INC.  
Automobile Parts  
Supplies & Equip  
P.O. Box 567  
Earth, Texas



FIRST STATE BANK  
DIMMITT, TEXAS

### TELEX Hearing Aids

We Have Moved From 416 Mitchell To 403 E. 14th  
Clovis Hearing Aid Center

Phone 763-6900 Clovis, N.M.

### DEAD STOCK REMOVAL

7-DAYS A WEEK SERVICE

Please Call As Soon As Possible

### MULESHOE BI-PRODUCTS

Phone 965-2429

**MONUMENTS**  
Winsboro Blue Granite  
White Georgia Marble  
and others, including  
Bronze for Memorial Park  
Specifications  
See or call Collect  
Percy Parson, Olton  
Phone 285-2621  
or Frank Ellis, Muleshoe  
Phone 272-4574

**FOR SALE**  
16" Well Casing  
New Steel 18 1/2c Per lb.  
6" and 8" Column Pipe  
Highest Prices for Junk Iron  
**FARWELL PIPE and IRON**  
Phone 481-3287  
801 Ave. A  
Farwell, Texas

**SINGER SEWING MACHINES**  
Sales And Service  
Complete Service On All Makes  
ALSO SINGER VACUUM CLEANERS  
Robinson Sewing Machine Center  
Littlefield  
Phone 385-4621 308 W. 4th

**OWENS ELECTRIC**  
WE SPECIALIZE IN:  
Complete sales and service of electric motors (new and used), magnitos, starters and generator repairs.  
LOAN MOTORS AVAILABLE  
809 E. 2nd. 364-3572 HEREFORD, TX.

Vertical Hollow Shaft

Floating Tailwater Pump  
Conserve that water

Electric Belt Driven Gear Head

"Guaranteed Satisfactory Service"  
Warren Owen.....Harvey Milton



# GET MORE MONEY BACK

WITH THESE JANUARY FOOD VALUES

PRICES EFFECTIVE JAN. 24 THRU 26

**DOUBLE S&H GREEN STAMPS SATURDAY AND TUESDAY**

**COCA-COLA** 32 OZ. CARTON PLUS DEPOSIT  
**DR. PEPPER** **\$1.59**



**CRANBERRIES** OCEAN SPRAY, 1-LB. PKG. **29¢**  
**ORANGES** CALIFORNIA, NAVEL, SEEDLESS, LB. **19¢**  
**BROCCOLI** FRESH GREEN, BUNCH **79¢**  
**GREENS** MUSTARD, COLLARD, TURNIPS, BUNCHES **3/\$1**

**BREAD** KOUNTRY FRESH, 1 1/2 LB. LOAF **2/69¢**

**TOWELS** HI DRI, LIMIT 6 WITH \$10. PURCHASE **3/\$1**

**BLEACH** CLOROX, GALLON **79¢**

**PORK & BEANS** VAN CAMP, 15 OZ. **3/79¢**

**PIE FILLING** LUCKY LEAF, CHERRY, #2 CAN **87¢**

**PANCAKE SYRUP** GOLDEN GRIDDLE, 24 OZ. **99¢**

**PAM** SPRAY SHORTENING, 9 OZ. **79¢**

**FLOUR** GLADIOLA, 5-LB. BAG **57¢**

**MIXED NUTS** TOM SCOTT, 12 OZ. **89¢**

**CHILI FIXINS** HEINZ, PLAIN WITH BEANS, 15 1/4 OZ. **59¢**

**TUNA** CHICKEN OF THE SEA, 1/2 FLAT **59¢**

**MR. COFFEE**

**FILTERS** 100 COUNT **69¢**

**FROZEN FOOD SPECIALS**

**ORANGE JUICE** WHOLESUM 12 OZ. **39¢**

**DONUTS** MORTON, GLAZED, JELLIED, 12 OZ. **79¢**



20¢ OFF EA.

**CORN** MILE HIGH WHOLE KERNEL, 303 CAN

**4/87¢**

**CRACKERS** CRACKIN' GOOD, 1-LB. SALTINES **39¢**

**LAUNDRY DETERGENT** TIDE, GIANT **\$1.19**

**BATHROOM TISSUE** NICE 'N' SOFT, 4-ROLL **69¢**

**DISHWASHING DETERGENT** CASCADE AUTO, 50 OZ. **\$1.19**

**CAKE MIXES** BETTY CROCKER, LAYER **49¢**

**COFFEE** MJB ALL GRINDS, LB. **\$2.59**



**KOUNTRY BOY**

LFD. PLAZA 8 A.M.-9 P.M. SEVEN DAYS A WEEK