



The Earth News-Sun

A CONSOLIDATION OF THE EARTH NEWS AND EARTH SUN, OCTOBER 12, 1966



WINNER
of the Distinguished
Service Award of the
Vocational Agriculture Teachers
Association of Texas

VOLUME 12

12 PAGES

EARTH, LAMB COUNTY, TEXAS, THURSDAY, OCTOBER 28, 1966

10 CENTS

NUMBER 11

★ **NOSIN...** ★
★ With Polly ★

Alair Exhibits Reserve Grand Champion At State Fair

Jimmy Alair, member of the local F.F.A. Chapter and son of Mr. and Mrs. Thomas E. Alair, exhibited the Reserve Grand Champion Barrow at the State Fair of Texas last week.

J. D. Phipps won second place in the Heavyweight Poland China Judging. He also won a Fourth Place in the same category.



WINNERS IN THE STATE FAIR... These four lads are members of the local F.F.A. Chapter brought home prize winning ribbons galore... on the thirteen animals exhibited in the Fair at Dallas. Pictured left to right is Steve Jackson, Dwayne Montgomery, Bob Phipps and Jimmy Alair. (Not pictured) but among the winners is Lonnie Dear.

Funeral Services For Mrs. Betty Matlock Today At Springlake

Funeral Services for Mrs. Betty Louise Matlock, 32, will be at 2 P.M. Thursday (today) in the First Baptist Church in Springlake, M.E. Baldwin, Pastor at Earth and former pastor of the Springlake Baptist Church will officiate. He will be assisted by Don Larkin, Pastor of the Springlake Church, M. Tuesday, October 26 in the Bristol General Hospital following a lengthy illness.

good neighbor to those who needed her. She is survived by her husband, Grover, two children Debbie Sue, 14, and Sammy Dale, 12; both of the home. Two sisters, Mrs. Doug Avery, Earth and Mrs. Bill Matlock, Alba, Texas, and her mother Mrs. Thelma McClanahan of Springlake and a host of friends who mourn her death.

Services Held For Brother Of Local Resident

William H. Drake, 79, died at 5:30 a.m. Friday in the West Plains Hospital in Muleshoe, following a lengthy illness. He made his home in Eastland, where he had resided for the past six years.

Hoyt Glasscock To Compete In District Competition

Hoyt Glasscock, son of Mr. and Mrs. Lynn Glasscock, will be among the competitors in the District Football Competition scheduled in Dallas on Saturday, October 30.

finals will bring together finalists at a National Football League game. National finalists and their parents will receive a trip to the NFC game site.

Disaster Conference Tonight

An area-wide conference for public officials interested in "Government in Emergency" is scheduled for Thursday (tonight) from 6:30 to 10 p.m. in the County Courthouse at Littlefield. The conference will cover basic community requirements for disaster planning and point out resources available from State and Federal offices.

Meeting Tuesday Gives Description Of "What Scouting Really Is"

A meeting Tuesday 1 p.m. in the community building was held to kick off the organization of our Boy Scout Independent Campaign. Mr. Phil Raught, Chairman answered the question "What is Scouting?" this way: "Whether there is war or peace Prosperity or depression, the Boy Scout Movement is for all boys regardless of race, creed, color or economic level, Catholic, Jew, and Protestant find tolerance, reverence, patriotism, and self-respect as part of the fundamental lessons of Scouting. Scouting appeals to rural boys as well as urban boys, Boys join Scouting to have fun, however, to become a Scout a boy must voluntarily accept and carry out in his daily life the ideals of Scouting. Scouting trains a boy for useful participating citizenship. Scouting encourages a boy's interest and directs his attention to a wide range of hobbies, vocations, and professions. It is fitting that all adults in communities where Scout units are to be found, contribute their financial support to the Scouting program. Your generous contribution means more Scout units (Packs, Troops and Posts) and more boys, (Cubs, Scouts, and Explorers). It also means more trained leaders, better camp facilities, more visual aid materials, more direct service to Scout Districts and the towns located therein. The South Plains Council,

Cigarettes Taken In Break In Thursday Night

The Starkey Steak House was burglarized Thursday night, by a seemingly hungry thief of thieves who took time to eat a pie, that was in the glass container on the counter. Not only hungry but apparently suffering from a lack of nicotine. The culprits took 17 packs of cigarettes and \$6.90 in change from the cigarette machine. After discovering a couple of cartons of cigarettes under the counter, they also added these to their loot. The break-in was discovered at 6 a.m. Friday morning when owner-manager, Homer Starkey

James Rinker Among Those Commissioned For Mission Work

Forty-six young men and women were commissioned on August 10 in Richmond, Virginia, as the first missionary journeymen of the Baptist Foreign Mission Board. Among those forty-six commissioned was James W. Rinker, Elmore City, Oklahoma, a former teacher in the Springlake-Earth School during the '63-'64 school term, leaving Springlake-Earth School, he went to Plainview where he was an elementary teacher for one year. He hopes to be able to teach English in a Baptist primary school in Quito, Ecuador, since his recent commission.



JAMES M. RINKER

The Missionary Journeyman Program is a category of special overseas service, begun this year by the Baptist Foreign Mission Board for single college graduates who do not feel called to a missionary career but who have dedicated the talents and vocations to Christ and are willing to serve overseas for two years. Under the direction and supervision of career missionaries, they will perform tasks to meet critical needs and will share their Christian Faith. The 46 missionary journeymen completed eight weeks of intensive training in Richmond on August 14. They reached their posts of duty in the 27 countries and were slated to reach in early September.

The Foreign Mission Board anticipates the employment of 100 journeymen a year by 1968. At present it has an overseas staff of 2,033 (including 101 persons employed under various short-term categories). These are at work in 58 countries.

FFA Pig Sale Saturday Nets \$8,039.50

The FFA pig sale netted a total of eight thousand thirty nine dollars and fifty cents (\$8,039.50) from the sale of the 235 pigs sold Saturday during the third annual pig sale in the local FFA barn. This gave a total average of \$34.45 average pig sold.

The champion pig of the sale was a Hampshire belonging to Lonnie Dear. This fine pig was sold to Jerry Jones of the local FFA Chapter for \$140.00. The reserve champion of the show was a Hampshire belonging to D. Manfree of the Lazbuddie FFA Chapter. This pig sold for \$80.00 to Richard Beaton. Charles Astell was owner of the champion Berkshire pig which was sold to Gene Jones for \$75.00.

The champion Chester belonged to Loy Clark of the Lazbuddie FFA. This pig brought \$67.50 from the Olton FFA who purchased it. Bobby Gleason also of the Lazbuddie FFA Chapter exhibited the champion Duroc. He was sold to Lewis Scoggins of Muleshoe for \$62.50. The champion Cross pig, owned by Jerry Jones brought \$50.00 from the Olton FFA purchaser of the pig.

Judges of the local pig sale were Vocational Agriculture teachers, Max Malone of Olton and Lonnie Tucker of Hart. Local breeders and their sales are as follows: Ken Dawson (5 head) \$33.00 average; Jerry Jones (35 head) \$38.00 average; Gene Jones (12 head) \$26.46 average; D. Montgomery (20 head) \$32.55 average; Charles Astell (37 head) \$37.90 average; Bob Phipps (8 head) \$36.50 average; Lonnie Dear (3 head) \$140.00 average; Jerry Townsend (8 head) \$21.29 average; and Bob Coker (6 head) approximately \$29.00.

The local FFA boys will receive approximately \$350.00 additional money derived from the commission fee brought in by the sale. The sale was highly successful as approximately 200 buyers and spectators attended. Many buyers commented that it was the highest quality offering of any sale they had attended. This was reflected by the extra high prices paid for the swine. Doug Lewis and L. D. Henderson were auctioneers for the sale. Richard Stockstill assisted as ring man. Clerks for the event were Bob Belew and Dub Martens. The sale began at 1 p.m. and ended at 4:45 p.m.

Methodist Youths Complete Plans For CROP Drive

The Junior High Youth Department of the Earth Methodist Church has completed plans for participating in the annual program for CROP, the Christian Rural Overseas Program. The drive will be made on Monday night, November 1, meeting at the church at 6:30 p.m. A house-to-house canvass will be made by the young people as they seek to raise money for this "Freedom from Hunger" campaign for the destitute overseas. Last year the local young people collected \$106 for CROP and helped youth throughout the state of Texas to collect \$53,000 for the program. These amounts helped to provide 66,964,000 pounds of government-donated food, and other CROP shipments not otherwise available, for the overseas programs of the churches. CROP is the Community Resources Appeal of Church World Service which collects

farm commodities and cash, through volunteer workers, for the overseas relief and rehabilitation programs of the churches. Gifts to CROP are put to use under church supervision strictly on the basis of need. Halloween has come to mean CROP and a time of Christian sharing to the young people of Texas. It has come to be a time of collecting for others in a Christian ministry of compassion to a part of the world's starving population. Contributions received through this youth effort of concern will be used to help provide for the handling and distribution of government-donated foods of the "Food for Peace" program as well as to provide other assistance--high protein foods, emergency supplies, agricultural tools, seeds--not otherwise available to the overseas programs of the churches. The counselors for this youth are Mr. and Mrs. Lynn Glasscock and Mr. and Mrs. Gary Bulls.

Springlake Lions Club Chefs Ready For Friday Night

Prior to the Springlake-Earth-Hale Center game Friday night, the Springlake Lions Club is sponsoring a pancake supper in the school cafeteria. The Club will begin serving at 5:30 p.m. Proceeds will go to help finance the Crippled Children's Camp at Kerrville, Texas. High school students and adults will be charged \$1.00. Grade school students through Junior High will be charged \$.75, and there will be no charges for preschool children. Everyone is invited to attend.

Turkey Shoot Set For Saturday By Springlake Lions The Springlake Lions Club will sponsor a Turkey Shoot Saturday, October 30, 4 mile North of Springlake on the East side of the highway. Proceeds will be used for the Crippled Children's Camp Fund. This Camp is located in Kerrville, Texas. Various Clubs throughout Texas support funds for it.

150 Attend Girl Scout Court of A Awards

The Earth Community was the scene of the Court of Awards for the Girl Scouts on Thursday night, October 21, with approximately 150 persons in attendance. Troopno. 398 distributed programs to all those attending, and assisted in the seating arrangements. Troopno. 185 Cadettes, were in charge of the Flag Ceremony and the Pledge of Allegiance to the Flag. Albert Lindley delivered the invocation Mrs. Wilson Lewis served as mistress of ceremonies.

Several new girls were invested into Troopno. 398, by their leader, Mrs. Sam Barden. They were as follows: Kelly Haydon, Teri Harper, Kim Barnett, Debra Santor, Margaret Street, Nisha Lewis and Joan Hodges. Girls receiving a star for 1 year service in the Brownies were Dawn Barden, Terri Smith, Ruth Street, Joy Faver, Quincy Lewis, Cindy McAlpine, Deborah Wilson, and Mary Beth Marshall. Committee mothers for the troop were introduced. They included Mrs. Donald Street as chairman, Mrs. E.R. McAlpine, Mrs. Lewis Faver, and Mrs. Roney Smith. Mrs. Albert Lindley and Mrs. Norman Hinchliffe invested 11 new girls into their troop. Those invested included Camille Hinchliffe, Pam Lindley, Karen Kemper, Cathy Winters, Judy Herriage, Brenda Merck, Cynthia Robinson, Fonda Goodwin, Kleta Haberer Lucinda Aguirre, and L'Anna Sulser. Girls receiving service stars were: Kathleen Anderson, Elaine Hardwick, Alice Faye Adrian, and Melissa Been. Mothers on the Scout Committee receiving pins were: Mrs. C. C. Goodwin, Mrs. Philip Haberer, Mrs. Lupe Aguirre, and Mrs. M. H. Been. The girls gave their Brownie Promise, sang the Brownie "Smile Song" and repeated the Brownie B's. Before the large group attending the program. The Junior Girl Scouts were introduced by their leaders Mrs. Richard Stockstill and Mrs. Marcus Messer. Two girls, new to Scouting in their troop were Debra Weil and Kim Kelley. These girls received their Girl Scout pin and membership cards. Several of the Junior girls were awarded one year stars. These include Frances Faver, Gay Ellis, Kim Stockstill, Luquintha Clark, Renee Clark, Darlene Sulser, Nacola Conner, Mari-

BOOKMOBILE TO BE IN SPRINGLAKE-EARTH TODAY

The Texas State Library High Plains Bookmobile will be in the Earth Springlake Area Thursday (today) October 28. The Bookmobile rolls to its first scheduled stop in Amberst from 9:15 to 10:15 a.m. Thursday. From there it proceeds to the city of Springlake where it will be available to readers in that area from 11 to 11:45 a.m. The next stop is scheduled for 12 noon until 1 p.m. at Springlake-Earth School. The last stop Thursday will be in Earth from 1:15 to 3:45 p.m. On Friday the Bookmobile will again begin a busy day with a stop at Pleasant Valley from 10 to 11 a.m. and from there it will proceed to Sudan for the remainder of the day.

Mrs. Jimmie Flake and son of Plainview spent Monday with Mr. and Mrs. A. C. Barton.



A FINANCIAL DRIVE for the Boy Scouts was discussed by this group as they met Tuesday 1 p.m. in the community room. They are left to right; Jack Rylant, Leroy Wilkerson and Phil Raught, all of Earth, and Ben Kellin, District Scout Executive for the George White District, which includes Lamb, Bailey, Hockley and Cochran Counties.

Don't Forget!
V-Day is Tues.
VOTE!

The EARTH NEWS-SUN



Published at Earth, Texas every Thursday except the first Thursday following Christmas.

Entered as Second Class Matter at the Post Office at Earth, Texas, October 1, 1954--Under Act of Congress March 3, 1879.

SUBSCRIPTION RATE

Earth and Trade Territory, per year, \$3.50
Elsewhere in United States, Per year, \$5.00

CLASSIFIED RATES

6¢ per word, first insertion, 5¢ per word thereafter--60¢ Minimum.

ADVERTISING RATES GIVEN ON REQUEST

ROSS AND POLLY MIDDLETON-----Publishers

NOTHING IS FREE

Numbers of people, apparently, believe the government gets its money out of thin air or from some mysterious source that has little to do with themselves.

This, basically, was the thought of Congressman Lipscomb of California when he said: "It should come as no surprise to anyone that the money the federal government spends must ultimately come from the people, though all too often it seems that this fact is overlooked or ignored."

One reason for this is that except for income and property taxes, most of the taxes we pay are hidden. Everything we buy, from an article so small as a loaf of bread to one so large as an automobile, carries a multitude of taxes levied at the raw material, manufacturing, processing, transporting, retailing and other levels. And those taxes, like all the other costs that enter into the production of goods and services, must be paid by the consumer.

These are truisms that should be known to every schoolchild. But they tend to become lost in the face of the widespread belief that government "gives" us things. The truth is that government can "give" nothing. It can only take the money from the people, now or on some future date, to pay the costs--and also, it tucks on handsome sums to cover the administrative and bureaucratic overhead.

Nothing material in this world is free--government least of all.

Scout News...

The Boy Scouts met Tuesday night, October 26 at 7:00 in the scout house.

Skeeter McAlpine taught firemanhood, while Mrs. Wilson Lewis taught finger printing. The group discussed their money-making projects.

Bobby Angeley, Louie Herrera, and Dennis Merck worked on their tenderfoot step, the first step in boy scouting.

The next meeting will be at 8:30 p. m. Tuesday, November 2, at the scout house.

and Mrs. Eldon Parish and Terry.

Mr. and Mrs. Troy Byers were Sunday dinner guests of Mr. and Mrs. R. L. Byers, Littlefield.

Mr. and Mrs. Jeff Worthen, Keys, Oklahoma visited Monday in the home of Mr. and Mrs. L. Z. Anglin.

Sunday guests in the home of Mr. and Mrs. Lewie Jordan were their daughter and family, Mr. and Mrs. Eune Martin, Friona.

Dinner guests Sunday in the home of Mr. and Mrs. Nat Bearden were Mr. and Mrs. Gerald Inglis, Tony, and Terry.

Mrs. Gerald Inglis and Nat Bearden spent Monday in Lubbock.

Pam Beasley, daughter of Mr. and Mrs. W. D. Beasley and

G. A.'s Hold Regular Meeting

The Junior G. A.'s met at the First Baptist Church Tuesday at 4 p. m. with their leader, Mrs. Gerald Inglis.

Kim Welch, president, called the meeting to order, followed by Cynthia Raught who called the roll. Teri Inglis led the G. A. hymn.

Debra Merck, program chairman, introduced the program for the day, "Missions Begins with God".

Debra Merck and Debbie Green brought a short question, and answer dialogue about our Cooperative Program.

Earleen Walker served refreshments of candy bars. The group closed with sentence prayers.

In November, the group will begin their study on "A Boy Named Nelson."

Taylor, New Owner-Manager Earth Texaco

Don Taylor, owner-manager of the local Earth Texaco Service Station assumed management of the station October 4, having purchased it from Lewis Patterson of Earth.

Taylor moved here from Olton bringing with him his wife and 3 children, Bryan, 7; Donniece, 5; and Loren, 3.

He has had ten years of experience, last year managing the Shamrock Station in Olton, and working 8 years for Consumer's Butane, also in Olton.

Patterson is currently employed at Bryant and Giles Impement Company in Olton.

Gospel Meeting At Springlake Church of Christ

A five day Gospel Meeting at the Springlake Church of Christ began Wednesday night and will continue through Sunday October 31.

Preston Parham, former minister of the church will conduct the meeting.

Services are being held twice daily--morning services at 10 a. m.; and evening services at 6:30 p. m., each evening, with the exception of Friday and Sunday, when evening services are scheduled for 6 p. m.

Mr. Parham's sermon subject Wednesday night was, "We Persuade Men." Tonight it will be, "The Consequences of Sin," Friday night, "The Effect of Sin in our Life," Saturday night, "Salvation When? How? By Whom?" and Sunday Night, "A Matter of Life and Death."

Everyone is invited to attend each of these services.

4-H Leadership Club Meets Monday Night

The Lamb County 4-H Junior Leadership Club met Monday night at 7:30 in the Sudan Community Building.

After a short business meeting, Mrs. Jo Ann Bray, Home Economist of Bailey County REA, gave demonstrations on how to make various kinds of non-bake candies.

The group played several games, then were served refreshments of cookies and lemonade.

Aproximately 16 members and 9 visitors were present.

The next meeting will be November 22. The time and place for this meeting has not been decided as yet.

Housing Market Sees Construction Inching Up

WASHINGTON, D. C. Things are happening in the housing market. Construction is inching up after months of sitting still. New government rules make purchase and financing easier. For the first time rent subsidies are offered to the poor and the elderly. Here are details on these and other developments from (the current issue of) Changing Times, the Kiplinger magazine.

PLENTY OF NEW HOUSES. Most communities report no scarcity. Prices trending upward, a result of higher land and material costs. There's a small boom in town houses and row houses (\$15,000 and less).

FINANCING IS NO PROBLEM. Mortgage money has been, is and will continue to be ample. Terms are liberal. Lower down payments are now possible in many cases.

MORTGAGE RATES A PHENOMENON. While most other interest rates have gone up, mortgage rates have edged downward or stayed pat--same levels as in 1958.

HOW ABOUT AN APARTMENT? In recent years, up to 40% of all new homes have been apartments. The current trend favors fewer efficiencies and more one- and two-bedroom units.

HELP FOR LOW-INCOMERS. Over the next four years, 375,000 houses and apartments will be built for rent to the nation's impoverished families and individuals. Low-income people will get 25% of what they earn each month for rent, and the federal government will pay the rest.

Roaring Springs, spent Wednesday with Mr. and Mrs. O. I. Anderson.

Tuesday guests in the home of Mr. and Mrs. O. I. Anderson were Mr. and Mrs. Henry Kennedy, Littlefield.

Mr. and Mrs. E. L. Hawkins, Malon, N. M., were Saturday evening guests in the F. D. Clayton home.

Mr. and Mrs. F. L. Ferguson.

My Neighbors



"Ugh! What kind of witches brew is that!?"

Mrs. B. N. Armstrong spent Monday in Hale Center, helping celebrate her father's birthday.

Party Line

Mr. and Mrs. J. C. Blackwell and Mr. and Mrs. D. E. Edwards visited Sunday afternoon in Plainview with Mr. and Mrs. Walter Blackwell, and other relatives and friends.

Mr. and Mrs. John House, Red River, N. M., and Mrs. Mine Cool, Muleshoe, were Saturday guests in the home of Mr. and Mrs. F. L. Ferguson.

NOSIN

It all events out... Older people worry how they'll manage after they retire, the youngsters ones worry how they'll manage until.....

EMPHASIS HAIR SPRAY
Reg. \$1.49 49¢

CHEWABLE VITAMINS for Children
\$5.45 value-Decca-Vi-Sol \$3.99

BOXED CHOCALATES
Fresh Shipment Kings & Pangburns
HALLOWEEN
Masks, Horns, Candy, Trick-or-Treat
Bags, Napkins, Paper Plates

CORNING WARE-Complete Stock

KODAK FILM
Processing-Fast-Service

Hallmark Cards-Bride Books-Baby Books-Bridge Cards & Tallys...

COMPLETE FOUNTAIN SERVICE
TRY-A-TASTY SANDWICH & MALT

\$14.95 UNIVERSAL STEAM DRY IRON
\$8.88

\$2.00-----COUPON-----\$2.00
\$7.69 H. P. V. VITAMINS
\$5.69 With Coupon
\$2.00-----COUPON-----\$2.00

G LADYS and ODOM
City Drug

\$10000

for your old heating system from your

REDDY KILOWATT

RECOMMENDED ELECTRIC

HEATING DEALER!

DON'T WAIT!
PUT YOUR CAR IN PEAK WINTER DRIVING CONDITION NOW WITH OUR

BEAT THE FREEZE SPECIAL

Includes:
 ■ 6 Qts. Texaco PT Anti-Freeze
 ■ A complete drain-out: radiator - engine block - heater
 ■ A point-by-point check of your cooling system
 ■ Marfak Lubrication

ONLY \$4.50

FOR COMPLETE WINTERIZATION GET THIS ENGINE PROTECTION

FRAM OIL FILTER

HAVOLINE

CHANGE BOTH TODAY

ABOVE SERVICES INCLUDE THIS PRE-WINTER CHECK FREE!

■ BRAKES ■ MUFFLER ■ LIGHTS
 ■ BELTS & HOSES ■ BATTERY
 ■ AIR FILTER ■ PCV SYSTEM

UNDER NEW MANAGEMENT **EARTH TEXACO** UNDER NEW MANAGEMENT

Now is the time to install modern electric comfort heat! During this trade-in time your electric heating dealer will give you \$100.00 for your old heating system and you'll be ready for the cold winter months ahead. Modern electric heat means individual room control... cleanliness... a whole new world of comfort!

★ ★ THESE DEALERS WILL SHOW YOU HOW YOUR HOME CAN QUALIFY ★ ★

IN AMARILLO Brooks Electric 121 South Bonham Frost Air Conditioning & Heating Co. 2008 West 1st	IN CLOVIS Clovis Electrical Engineering 2921 Mandell Circle Insul-Guard Products Co. 315 Curry Avenue Myers Electric Company 613 West 18th Street	IN DALHART Delano Refrigeration & Appliance Dalhart, Texas Moon Plumbing & Heating Co. Dalhart, Texas	IN DEXTER Dexter Electric Shop Dexter, New Mexico	IN DUMAS Sanders Electric Company Dumas, Texas	IN FLOYDADA Hammond Sheet Metal 105 N. 5th Street	IN GUYMON Air Comfort Company Guymon, Oklahoma Guymon Sheet Metal Company 607 East 4th	IN MULESHOE Given's General Construction & Appliance Company Muleshoe, Texas	IN FARWELL Crume Electric Company 608 3rd Street	IN PLAINVIEW Hodges Electric Company 3009 West 6th Kelly Refrigeration & Electric Company 302 Broadway Lussey Sheet Metal Company 2302 West 5th Street	IN PORTALES King Electric Company 1700 South Avenue D Mathis Electric Company 1520 South Avenue C Perry Electric Company P. O. Box 745	IN ROSWELL Burnworth-Coll 309 N. Virginia Halco Electric Company 3109 N. Main	IN SEMINOLE Forrest Lumber Company 201 Avenue B South-west	IN LITTLEFIELD Cox Tin & Plumbing 314 E. 12th Street	IN MULESHOE Thomas Electric 230 W. 2nd Street
--------------------------------------------------------------------------------------------------------------------	----------------------------------------------------------------------------------------------------------------------------------------------------------------------------	--------------------------------------------------------------------------------------------------------------------------	----------------------------------------------------------------	-------------------------------------------------------------	----------------------------------------------------------------	-----------------------------------------------------------------------------------------------------------	-------------------------------------------------------------------------------------------	---------------------------------------------------------------	---------------------------------------------------------------------------------------------------------------------------------------------------------------------------------	-----------------------------------------------------------------------------------------------------------------------------------------------------------------	--------------------------------------------------------------------------------------------------	-------------------------------------------------------------------------	-------------------------------------------------------------------	------------------------------------------------------------

★ ★ HEAT CLEAN---HEAT ELECTRIC! ★ ★

YOUR HEATING DEALER WILL GIVE YOU AN ESTIMATE BEFORE DOING THE WORK. ★ INSTALL A TURNKEY JOB! ★ ARRANGE EASY FINANCING! ★ GUARANTEE EQUIPMENT AND WORKMANSHIP! ★ GUARANTEE OPERATING COST.

REDDY KILOWATT
RECOMMENDED
ELECTRIC HOME HEATING DEALER

Total ELECTRIC Living

Birthday Party Honors Dickie Brown

Dickie Brown was surprised with a birthday party in his home Saturday afternoon. The table was set with Halloween plates, cups, and napkins. The cake was white with witches and cats on it. Those enjoying refreshments of cake and punch were Royce and Sheila Jordan, Donnie and Debra Weil, Kerrie Scheller, Kevin and Scott Alexander, Elayne and Greg Slover, Kathy Brown, Mrs. Burt Weil, Mrs. Earl Jordan, Mrs. Bill Morris, Mrs. W. D. Martens, Mrs. Lucille Price, and the Hostess, Mrs. Gene Brown. Mr. and Mrs. Brown presented Dickie with a bicycle. Many other gifts were received.

NOTICE

On November 1, all Saint Days Mass will be observed, beginning at 6 p.m. in the Earth Theater.

The Rainbow Girls are sponsoring a rummage sale, Saturday October 30 in the old Rainbow Beauty Salon. Anyone having clothing or any other items that might help the girls with their sale, Call any Rainbow girl, or Mrs. Marshal Kelley.

A Christmas Crafts Workshop will be held at the Arts and Garden Center located in Lubbock on November 1 from 10 a.m. to 5 p.m., at 4215 College Avenue. This workshop is designed to help Girl Scout Leaders, however any interested adult may attend.

A Layette Shower honoring Mrs. Ronnie Dent will be held at 7:30 P.M., Monday, November 1, in the home of Mrs. Fred Clayton. Everyone is invited to attend.

Correction- the Bridal Shower honoring Miss Nelda Wilson, bride-elect of Don Smith, will be held at the home of Mrs. V. J. Sigman, Hite Park addition, at 7:30 P.M., Thursday (tonight) and not the Community Building. Everyone is invited.

A Layette Shower honoring Mrs. A. J. Phillips is slated for 2 to 4 P.M., Saturday, October 30 in the Fellowship Hall of the First Baptist Church in Mueshoe. Everyone is invited to attend.

A fashion 220 make-up party will be held Thursday, November 7, at 7 p.m. in the Community Building. Everyone is invited to attend.

PARTY LINE

Mr. and Mrs. J. J. Webb returned recently from a week's stay in Littlefield with Mr. and Mrs. Vestal Sallee.

Mrs. Troy Byers returned last Tuesday night from Phoenix, Arizona, where she had been spending some time with her father and nephew who were ill.



JIMMY ALAIR, local F.F.A. boy is shown with the many awards from the recent State Fair on his prize winning exhibits. Among his exhibits was the Reserve Grand Champion Barrow.

Methodist Women Join In "Prayer, Self Denial" Week

Members of the Woman's Society of Christian Service and the Wesleyan Service Guild of the Earth Methodist Church participated this week in one of the most important annual observances of Methodist women throughout America. It is the "Call to Prayer and Self-Denial." More than 1,700,000 women in 36,000 local Woman's Societies and Guilds in all 50 states will join in the observance.

The call is sponsored by the Woman's Division of the Methodist Board of Missions. The Division is the national body under which all local Woman's Societies and Guilds function. It is also one of four major units of the Board of Missions.

Methodist women gather in churches for a program meeting for interpretation of mission projects to which money from a special offering will be given. Each year there is a theme for the Call to Prayer and Self-Denial. For 1965 the theme is "Attempt Great Things for God."

Those are the words of William Carey of England, who is considered the father of the modern Protestant foreign missionary movement. He went to India as a missionary in 1793. The program meeting for women of the Earth Methodist Church was held at 7:30 p.m. on October 26 in the Church Chapel, with Mrs. Albert F.

Girl Scout News...

Brownie Troop no. 398 met Wednesday, October 20 for a regular meeting at the Scout House.

The meeting opened with the Pledge of Allegiance to the Flag. Committee members were guests. They were Mrs. C. C. Goodwin, Chairman Mrs. Lupe Aguirre; Mrs. M. H. Been and Mrs. Phillip Haberler. The group practiced their investiture service which was held the following evening.

Following the rehearsal, the girls made invitation for their parents. Refreshments of Cookies and punch were served by Fonda Goodwin to the following members present; Alice Faye Adrian, Lucinda Aguirre, Kathleen Anderson, Melissa Been, Kleta Haberler, Elaine Hardwick, Judy Herriage, Camille Hinchliffe, Karen Kemper, Pam Lindley, Brenda Merck, Cynthia Robinson, L'Anna Sulser, and Cathy Winders.

Leaders present were Mrs. Albert Lindley and Mrs. Norman Hinchliffe.

Brownie Troop no. 398 met Tuesday, October 26, at the scout house.

The group opened with the flag ceremony, followed by several songs.

The 13 girls present worked on their stitchery pictures. These pictures are made of burlap, stitched with wool thread.

Anyone having individual projects they don't need, call Mrs. Wilson Lewis or Mrs. Sam Barden. The girls need them for special group projects. Mrs. Wilson Lewis and Mrs. Sam Barden plan to attend the Christmas Crafts and Arts workshop in Lubbock Monday.

Among Those Who Are Ill...

Mrs. Johnny K. Martin left Sunday for Temple, where she will undergo tests.

Mrs. Wanda Lansford was taken to the Planview Hospital Sunday night for observation and tests.

Mrs. Crill Bulls entered the Amherst Hospital Saturday, October 16 for observation and tests. She is expected to be able to return home later this week.

Get your vitamins now for protection this winter, at POUNDS PHARMACY, pd, adv.

Party Line

Mrs. M. O. Carter visited in the home of Mrs. W. O. Wood Sunday afternoon.

Oil of Olay, Lemon Jelvyn, and Oil of Olay night cream. Available at POUNDS PHARMACY, pd, adv.

Vote For Amendment 7

Exempts private charity hospitals doing at least \$1,500,000.00 in free work per year from ad valorem taxes except those paid to the State of Texas.

Exempts property only in the home county of hospital.

Money saved on taxes must go to charity work in the hospital.

Does not exempt state taxes.

Helps private hospitals to help Texans.

Vote For

Vote Against

(Pol. Adv. Pd. by Walter G. Sterling, Chairman)

DIET-RITE	OR R.C. COLA 6 BOTTLE CTN. PLUS DEPOSIT	25¢
SALT	WAPCO 1 LB. BOX	10¢
MARGARINE	GOLD-N-KORN LB. CTN.	4 FOR \$1
Wagners Drinks		3 FOR 89¢
BAKE-RITE		3 LB. CAN 65¢
Miracle Whip	QT.	49¢
SPAM	12 OZ. CAN	45¢
TISSUE	AURORA 2 PLY	23¢
STEAK	U.S.D.A. GOOD CHUCK POUND	45¢

OUR BEEF IS 100% GUARANTEED TO PLEASE OR DOUBLE YOUR MONEY BACK

USDA GOOD BEEF BLADE CUT -

Chuck Roast

POUND **39¢**

ASK OUR BUTCHER FOR ANY SPECIAL CUT YOU MAY WANT

-Piggly Wiggly Has The Best Meats In Earth-

POT PIES	MORTON'S 3 FOR	69¢
ORANGE JUICE	WINTER GOLD 6 OZ.	19¢
FRESH COLORFUL PRODUCE FROM THE GARDEN SPOTS OF THE NATION!	LEMONS	3 For 10¢
	APPLES	GOLDEN DELICIOUS Lb. 15¢
	ONIONS	US no. 1 YELLOW Lb. 5¢

AD GOOD THRU SATURDAY, OCTOBER 30

WE GIVE **Double Stamps Tuesday and Wednesday** WITH \$2.50 PURCHASE OR MORE

UNDER NEW OWNERSHIP

HOME OWNED-HOME OPERATED

Piggly Wiggly

Lowest Prices... Greatest Variety... always at

ALL NEW 1966 ZENITH

built better to perform better...and last longer!

World Famous Zenith Quality... the Finest Gift of All!

COLOR SETS ARE VERY LIMITED

BUY NOW FOR CHRISTMAS AND NOT BE DISAPPOINTED...

JOHNSON-POOL FURNITURE

MULESHOE, TEXAS

Landers' To Observe 50th Wedding Anniversary

The seven children of Mr. and Mrs. Claude Landers will host a reception Sunday, October 31, in observance of the couple's 50th wedding anniversary. The Fellowship Hall of the Methodist Church in Hart will be the scene of the 2-4:30 p. m. fete. Hosts are Mr. and Mrs. Vernon Landers of Garden Grove, California; Mr. and Mrs. Charles Landers, Westminster, California; Mr. and Mrs. Bob Landers, Huntington Beach, California; Mr. and Mrs. Jim Landers, Los Angeles, California; Mr. and Mrs. Boyd Landers, Muleshoe; Mr. and Mrs. Paul Landers, Austin; and Mr. and Mrs. Joe West, Earth. Mr. and Mrs. Landers, who reside in Hart, were married

October 31, 1915. They moved to the Earth community forty years ago, and to Hart, eight years ago. Requested, no gifts please.

PARTY LINE

Mr. and Mrs. Norman Ellis and children were Sunday guests in the home of Mr. and Mrs. Claude Ellis.
Mr. and Mrs. R. W. Fanning returned recently from a three week's vacation in Truth or Consequences, New Mexico.
Rev. and Mrs. Elison Evans were dinner guests Sunday of Mr. and Mrs. Joe Hill.



Mr. and Mrs. Claude Landers

REPORT OF CONDITION OF CITIZENS STATE BANK

OF EARTH, IN THE STATE OF TEXAS, AT THE CLOSE OF BUSINESS ON OCTOBER 13, 1965

ASSETS

Cash, balances with other banks, and cash items in process of collection.....	\$802,771.59
United States Government obligations, direct and guaranteed	449,705.47
Obligations of States and political subdivisions	3,330.00
Loans and discounts (including \$617.89 overdrafts).....	1,545,650.31
Bank premises owned \$17,965.15, furniture and fixtures \$8,114.03.....	26,069.18
Other Assets.....	45,000.00
TOTAL ASSETS.....	2,872,526.55

LIABILITIES

Demand deposits of individuals, partnerships, and corporations.....	1,696,010.69
Time and savings deposits of individuals, partnerships and corporations.....	709,355.31
Deposits of States and political subdivisions.....	148,775.90
Certified and officers' checks etc.....	14,732.56
TOTAL DEPOSITS \$2,568,874.46	
(a) Total demand deposits, \$1,859,519.15	
(b) Total time and savings deposits.....	709,355.31
Other Liabilities.....	45,000.00
TOTAL LIABILITIES.....	\$2,613,874.46

CAPITAL ACCOUNTS

Capital (a) Com. stock, total par value.....	\$100.00	75,000.00
Surplus.....		125,000.00
Undivided profits.....		58,652.09
TOTAL CAPITAL ACCOUNTS.....		258,652.09
TOTAL LIABILITIES AND CAPITAL ACCOUNTS.....		\$2,872,526.55

MEMORANDA

Loans as shown above are after deduction of valuation reserves of 58,988.52

I, G. Stockard, Cashier, of the above named bank, do solemnly affirm that this report of condition is true and correct to the best of my knowledge and belief.

Correct--Attest G. Stockard

Directors:
A. A. Parish
A. C. Barton
E. C. Hudson

State of Texas, County of Lamb, ss:
Sworn to and subscribed before this 20th day of October, 1965 and I hereby certify that I am not an officer or director of this bank. My commission expires June 1, 1967.
Bessie Welch, Notary Public

CONDENSED STATEMENT OF CONDITION OF CITIZENS STATE BANK

EARTH, TEXAS

At The Close of Business October 13, 1965

RESOURCES

Loans and Discounts.....	\$1,616,231.83
Banking House.....	17,955.15
Furniture and Fixtures.....	8,114.03
Customer's Securities.....	45,000.00

AVAILABLE READY CASH:		
Cash and Due From Banks.....	\$ 802,771.59	
U. S. Treasury Notes and Bills.....	361,441.47	
Federal Funds.....	80,900.00	
Total Available Cash.....	1,244,212.06	1,244,212.06
TOTAL.....	\$2,931,515.07	

LIABILITIES

Capital Stock.....	\$ 75,000.00
Surplus (certified).....	125,000.00
Undivided Profits.....	58,652.09
Reserves.....	58,988.52
Customer's Securities.....	45,000.00
DEPOSITS.....	2,568,874.46
TOTAL.....	\$2,931,515.07

MEMBER FEDERAL DEPOSIT INSURANCE CORPORATION

Come and Go Shower Honors Mrs. Green

A Come-and-Go baby shower honoring Mrs. Loy Jean Green was held Thursday, October 21 in the home of Mrs. R. K. Fennell. Decorations consisted of miniature baby bathinets with white net and pink flowers. Favors of miniature pacifiers were given to every one attending. Refreshments of cake, punch, and mint were served by the hostesses, Mrs. R. K. Fennell, Mrs. Bolan Fennell, Mrs. M. G. Kellar, Mrs. Orbie Armstrong, Mrs. Marcus Messer, Mrs. Rosey Smith, Mrs. Jarvis Angeley, Mrs. Truman Lowe, Mrs. Alfred Dutton, Mrs. Gerald Pellham, Mrs. Dutch Been, Mrs. Oliver Tunnell, Mrs. Bud Jones, Mrs. Cary Latham, Mrs. Johnny Haverer, Mrs. Raymond Cole, Mrs. Gerald Taylor, Mrs. Eldon Davis, and Mrs. Paul Wood. Several called throughout the evening.

WMU Elects New Officers

The morning circle of the W. M. U. of the First Baptist Church of Earth met Wednesday at 9:30 a. m. at the church. The Prayer calendar was read and a prayer led by Mrs. Robert Giesser. During the business session, officers for the new year were elected. They are as follows: Mrs. Ronnie Smith, secretary; Mrs. Jim Baldwin, Prayer Chairman; and Mrs. Robert Giesser, Program Chairman. Mrs. Frank Wuerflein gave the devotional. Mrs. Jim Hardwick presented the program entitled "My Church--Seeing and Doing". Five members were present.

PARTY LINE

Ed Truelock, Olton, recently visited in the home of his sister, Mrs. H. J. Gilmore.
Mrs. Raymond Durham and children spent Sunday in the H. J. Gilmore Home.
Arran Truelock spent several days last week visiting his mother, Mrs. J. M. Truelock, and his sister, Mrs. J. J. Gilmore.

Local Beauties Participate In Cotton Queen Contest

The High Plains Cotton Queen Contest was held in Plainview Thursday, October 21, at 7:30 p. m. in conjunction with the High Plains Cotton Festival October 21, 22, and 23. Debbie Barton, daughter of Mr. and Mrs. Weldon Barton, and Alicia Galloway, daughter of Mr. and Mrs. Slim Galloway, were among the 56 contestants participating. Both girls were selected in the top sixteen final-

ists. Contestants were judged in street length party dresses designed in cotton fabric. Each candidate was sponsored by a Home Demonstration Club, 4-H Club, FFA Chapter, FHA Chapter, Young Homemaker's Club, or Young Farmer's organization. Nedra Magee, Plainview, was first place winner; Ethel Mabry, Petersburg, was 1st runner up.

Rainbow Girls Have Rummage Saturday

The Earth Rainbow Girls sponsored a rummage sale Saturday, October 24 in the old Rainbow Beauty Salon. Proceeds went to the Rainbow fund. Those helping in the sale were Mrs. M. W. Messer, Pansy Been, Mrs. M. E. Kelley, Camille Haberer, Mary Nell Walker, Marshal Kelley, Susie Adrian, Sherian McAlpine, Mrs. E. R. McAlpine, and Merianne Messer. The group is having another sale this Saturday from 1-8 p. m. Everyone is invited to attend.

Bollingers Honored With Going Away Party

The Earth Roping Club gave the Lewis Bolinger and Leroy Bolinger families a going-away party Saturday, October 23, in the home of Mr. and Mrs. Bob Waide. Refreshment of sandwiches, chips, dips, cake, and coffee were served to the following guests: Mr. and Mrs. Lexie Branscum, Mr. and Mrs. Thurlio Branscum, Mr. and Mrs. Weldon Barton, Mr. and Mrs. Jearl James, Mr. and Mrs. M. G. Kellar, the honorees Mr. and Mrs. Leroy Bolinger and Mr. and Mrs. Lewis Bolinger and the hosts, Mr. and Mrs. Bob Waide. The club presented both families with copper tea kettles. Other individual gifts were given.

CALLING ALL HOME MAKERS By Wilma Taylor

YOUR HOME CAN BE BEAUTIFULLY DECORATED

"Interior Decorating" used to be an expression used in connection with expensive furniture for people who had "no limit" budgets.

But, many factors in the furniture industry have changed that situation completely. For one thing, furniture manufacturers now use top furniture designers to put fine design into popular priced furniture. And the good furniture store now helps you consider such things as color, fabrics, and layout so that your home can be beautiful.

A store such as ours can help you with our knowledge of trends and exciting ideas in furnishing your home.

You owe it to yourself to see the wonderful new furniture that is now being manufactured, and see how you can do an attractive job in your home or apartment no matter what limit your budget has.

We invite you to see all the new furniture, accessories and ideas that are now part of this new, thrilling furnishing era.

Come in soon and visit with us, Taylor Furniture, Phone 257-3231, Earth, Texas.



W. Taylor

What's Cookin' At School

SCHOOL MENU

November 1-5

MONDAY

Meat loaf, catsup, black eyed peas, red deviled cabbage slaw, hot rolls, butter, and milk.

TUESDAY

Pinto beans, ham, buttered spinach, onions, relish, cucumberspears, strawberry Jello cake, corn bread, butter and milk.

WEDNESDAY

Roast, gravy, rice, buttered asparagus, Jello fruit salad, sugar cookies, hot rolls, butter, and milk.

THURSDAY

Beef stew, cold slaw, cherry cobbler, corn bread, butter, and milk.

FRIDAY

Salmon cakes, buttered new potatoes, fresh spinach salad, plain cake with carmel frosting, hot rolls, butter, and milk.

Layette Shower Honors Mrs. Kenny Hamilton

The lovely home of Mr. and Mrs. M. E. Kelley was the scene for a Layette shower honoring Mrs. Kenny Hamilton Tuesday afternoon. The serving table was centered with a clever miniature depiction of stork and, flanked by lovely arrangements of yellow mums. Beautiful arrangements of colorful Fall flowers, displayed in stork vases, decorated the entire home. Mrs. Marvin Been registered the 30 guests attending, giving each as they arrived, favors consisting of a baby rattle, miniature cradle, baby book and a clothes pin. Guests were served stuffed Angel food cake, dainty sandwiches, frosted nuts, and punch by Mrs. Kenneth Lowe, Mrs. Joe Campbell, Pansy Been and Kathy Brown. Hostess for the occasion were Mrs. Kenneth Cowley, Mrs. M. W. Messer, Mrs. Eldon Davis, Mrs. R. K. Fennell, Mrs. G. Kellar, Mrs. Paul Wood, Mrs. Jarvis Angeley, Mrs. John Laing, Mrs. Kenneth Lowe, Mrs. Bolan Fennell, Mrs. Truman Lowe, Mrs. Oliver Tunnell, and Mrs. M. E. Kelley. The next meeting will be November 9. The place for the meeting has not been set as yet.

The EARTH NEWS-SUN Women's Page

PARTY LINE

Mr. and Mrs. Mack Love, Paducah, spent several days last week with Mr. and Mrs. Buren Lansford.
R. C. Hyde, Jr. and children, Plainview, had Sunday dinner in the home of his parents, Mr. and Mrs. R. C. Hyde, Sr.

Butch Hamilton, son of Mr. and Mrs. Clarence Hamilton spent last weekend in Dimmitt with Mike Woodard.

Mrs. Sara Clark visited Mrs. J. N. Dudley in Olton Monday and Tuesday.

Mr. and Mrs. Clarence Hamilton, spent Saturday in Lubbock.

SHOE SALE!

Ladies' DRESS SHOES

OCTOBER 28th

NOVEMBER 6th

14 ⁹⁵ values ...	9 ⁸⁸
12 ⁹⁵ values ...	8 ⁸⁸
10 ⁹⁵ values ...	6 ⁸⁸
8 ⁹⁵ values ...	5 ⁸⁸

HIGH HEELS
MID HEELS
STACKED HEELS

Rutherford & Co.

EARTH, TEXAS

STEP OUT FRONT IN '66... in a Rocket Action OLDSMOBILE

Have a thrill on us... drive one today...

WILDCAT 4-DR HARDTOP

IT COSTS SO LITTLE MORE YET GIVES SO MUCH MORE

BUICK '66

BROCK MOTOR CO.

HIGHWAY 70 EAST MULESHOE, TEXAS

Girl Scout Mother Of The Week

Mrs. Joan Stockstill, Scout leader for the Girl Scout troop no. 178 is not only interested and active in teaching and training the youth in our community in the scouting program, but is an apt and effective teacher in the Sunday School Department of the First Baptist Church of which she and her family are affiliated with.

For the past three years Mrs. Stockstill has served as Vacation Bible School General Secretary. In the past she has taught Sunday School and Sunbeam Classes. For the past 4 years she has held either class or Dept. offices in Sunday School.

She is a member of the Earth Chapter of the Eastern Star, and of the local P. T. A. Being active in the community she worked two years on the Homecoming program. She is always active with the home room mothers on class parties and etc. Favorite pastimes working in the yard, or playing bridge.

Married to Richard Stockstill local farmer, the couple have two lovely children, Kim age 9 and Kreg 7. They are Second and Fourth Grade students at Springlake School. The Stockstills have resided in Earth since 1955 with the exception of 3 years spent in the Hereford area. Richard is on the City Council, Volunteer Fire Department, and a member of the Masonic Lodge. Kim and Kreg are active in



Mrs. Richard (Joan) Stockstill

school and church activities. And are baseball (Pee Wee League) and swimming enthusiasts. As a family they all enjoy water skiing and flying, and other sports.

Mrs. Stockstill summed it all up by saying "I am a scout leader because I like working with children, and because I have a nine year old daughter who was a Brownie last year under the leadership of Mrs. Carol Smith and Mrs. Nina Messes who made her Brownie year a wonderful year for her."

This year when a Junior Troop was needed to be organized and a leader found, I began to give this step some serious thought as I felt inadequate for the job, never being in the role of Scout Leader before, and my own scouting days many years behind me. Finally I made the decision to try and it has indeed been so rewarding. We have had six

Hello World



Mr. and Mrs. Joe Pierson announce the birth of a baby girl, Mary Jean, born October 22 at the Littlefield Hospital-Clinic. The infant weighed 6 pounds, 14 ounces.

The couple have one other child - a little girl, Vera Gay, aged 14 years. Both parents attended Springlake-Earth school. The father is in the army, stationed in the Dominican Republic, and is home on a 14 day leave. Maternal grandparents are Mr. and Mrs. R. O. Dickson, and Paternal grandparents are Mr. and Mrs. Lee Pierson, Lubbock.

Mr. and Mrs. Ray Kelley returned Monday from a week's fishing trip at Fall-on Lake.

meeting at present, and I am so proud of all my girls for their eagerness to work and to learn. My efficient assistant Nina Messer, has a guiding hand and soothing words that prove invaluable in this work, and the assistance of so many of the mothers have made my job as troop leader a great job to me. It has indeed proven to be so rewarding to me, this opportunity of associating with the younger groups.



LAMB COUNTY TEACHERS gathered Monday night for a salad supper and program at the Springlake-Earth Cafeteria. An interesting program was provided for the enjoyment of representatives from every school in the county.

Lamb County Teachers Salad Supper Held Monday Night

The Springlake-Earth Faculty were hosts for the Annual Salad Supper for Lamb County Teachers Monday, October 25, at 7 p.m. in the school cafeteria. Approximately 150 persons were present for the occasion. The dining hall was decorated in beautiful fall colors of orange, yellow, black, and green. President Bob Alford, Olton was in charge of the program. He gave a report on the TSTA Convention that was recently

held in Corpus Christi. Teachers from each school in the county were introduced. Officers for the coming year were elected. They are as follows: President, Bob Alford, Olton; 1st vice president, Bill Anderson, Springlake; 2nd vice president, Robert Wheeler, Spade; treasurer, B. M. Wilson, Sudan; secretary, Evelyn Kesner, Littlefield; and school representative from Amherst, Mr. Settles.

Beginner Sunbeams Have Routine Meeting

The Beginner Sunbeams met at the First Baptist Church for a regular meeting Tuesday, October 26 at 4 p.m.

The program was on the children of Japan, and how we can be friends with them.

The group enjoyed making trick-or-treat Halloween sacks, Halloween candy was given to each of the following members present: Kelly Green, Deneice Williams, Jim Laing, Rachael and Rhonda Malone, Brenda O' Hair, and Mrs. Fete O' Hair. The next meeting will be Tuesday, November 2, in the church. All children from 2-5 years of age are invited to attend.

Party Line

Get your vitamins now for protection this winter, at POUNDS PHARMACY, pd. adv.

Mr. and Mrs. Rehl Williams and daughters visited Saturday night in the home of Mr. and Mrs. John Garrett.

Mrs. D. J. Hinchliffe, Mexia, Texas, is visiting with her son and family. Mr. and Mrs. Norman Hinchliffe.

Oil of Olay, Lemon Jelly, and Oil of Olay night cream. Available at POUNDS PHARMACY, pd. adv.

41 Students Make Junior High Honor Roll

Forty one Junior High School students in the Springlake-Earth School made the honor roll for the first six weeks of school. They are as follows:

EIGHTH GRADE
All A's
Kathy Lee, Jimmy Littleton, DeAnne Brock and Pam Avery.

All A's and B's
Steve Sanderson, Rickey Welch, Kirby Kelley, Jimmy Goodwin, Billy Street, Steve Bushy, Ken Sanderson, Michael Lewis, Mike Wages, Freddy Helms, Carol Jackson, Bobbie Jan Blackburn, Lauren Earnest, Becky Sanders, and Janice Miller.

SEVENTH GRADE
All A's
Jan Cleavinger and Johnny Kelley.

All A's and B's
Brenda Brock, Ronda Clayton, Margaret Hanson, Connie Kel-

ley, Glenn Lackey, Johnny McNamara, Mylie Perkins, Roberta Gaston, Janis Bridge, Kathy Bibby, Welda Barton, Jerry Barden, Karen Armstrong, Julie Cleavinger, Kent Coker, Carol Koeninger, Jennifer Myers, Kent Parish, Susan Parish, and Mike West.

TEXAS NEEDS THE 4 YEAR TERM FOR BETTER STATE GOVERNMENT!

- Enables our governor and other officials to concentrate on the complex problems facing Texas.
- Eliminates forcing our statesmen to spend almost half their time running for office (39 other states already have the 4-year term.)
- Makes possible increased effectiveness and influence for Texas leadership in national affairs.

VOTE FOR 4!

AMENDMENT

Pol. ad paid for by Committee for Amendment 4, Will Davis, Chairman.

LCC Associates Have Work Day

The associates of L. C. C. College met Tuesday, October 19 in the home of Mrs. Norman Ellis. A salad luncheon was served to Mrs. C. L. Houchin, Mrs. Jack Palmer, Mrs. Claude Ellis, Mrs. Ronald Cleavinger, and the hostess, Mrs. Norman Ellis.

After lunch, the group began working on the gifts for the gift fair in Lubbock. All proceeds from the fair will go to the College.

HOW MANY TIMES HAVE YOU SAID- WHY DO I PUT OFF REPAIRS TO THE LAST MINUTE???



WE ARE AS NEAR AS YOUR TELEPHONE
You can avoid delays and save money as well if you
Don't Put It Off This Year!

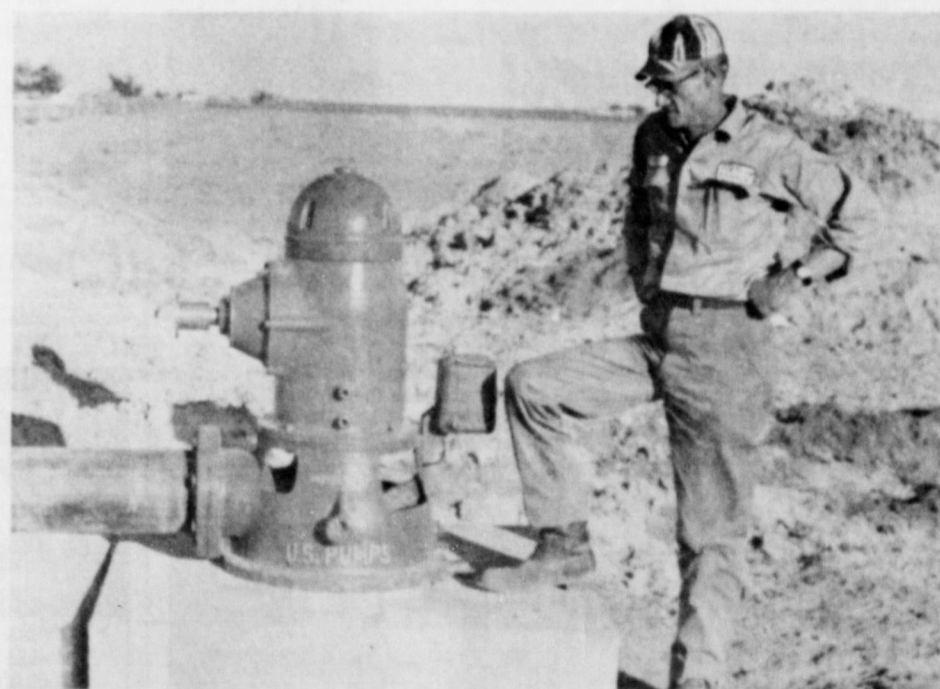

WE CAN HANDLE ALL YOUR IRRIGATION NEEDS SATISFACTION GUARANTEED

- ★ DRILLING & CASING
- ★ PUMP REPAIRS
- ★ TEST HOLES
- ★ MACHINE SHOP WORK

★ WE ARE YOUR DEALER FOR U.S. PUMPS



OD's Pump & Machine Shop

EARTH, TEXAS



SUPERIOR DESIGN FEATURES ASSURE SUPERB PERFORMANCE

QUIET.....DEPENDABLE.....AUTOMATIC

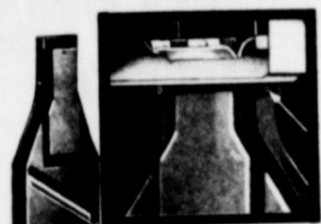

SINGLE POINT SUSPENSION OF HEAT EXCHANGER

Secured to the main casing at the top only, the heat exchanger is free to expand and contract-heat and cool-noiselessly.

CERAMIC COATED WITH A-19 (jet-engine type)

Provides lifetime protection against rust-out or burn-out for heat exchanger surfaces inside and outside. Backed by 10-year warranty.

"COUNTER-SWIRL" DESIGN

Positive control of expansion noises. No internal baffles to squeak and pop! Extracts more useable heat - saves time.



FLOATING ANCHOR

Base of heat exchanger is precisely aligned with burner, yet free to float. It is isolated by asbestos gaskets that prevent noisy metal to metal contact.

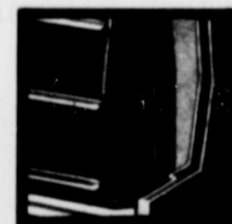

DOUBLE WALL CASING FOR SAFETY

Complete metal interlining, separated by dead air from the sturdy outer casing, insulates so efficiently that the Coleman Wall Furnace is approved for recessed installation in a combustible wall. Cabinet is safe-cool to touch.

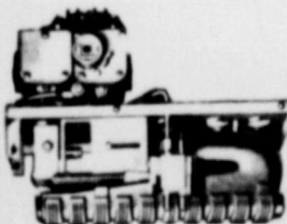

LONG LIFE BURNER

Heavy-duty cast iron, with sawed slots and raised ports to assure efficient combustion... lint-free, trouble-free, 100% safety "Snorkel-type" pilot is self-cleaning can't clog.

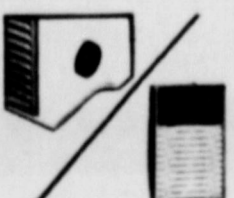

AUTOMATIC COMFORT CONTROLS

Choice of two fully automatic controls "Dial-your-heat" control knob, bulb thermostat operated. Or deluxe wall thermostat with heat anticipator that "thinks ahead."

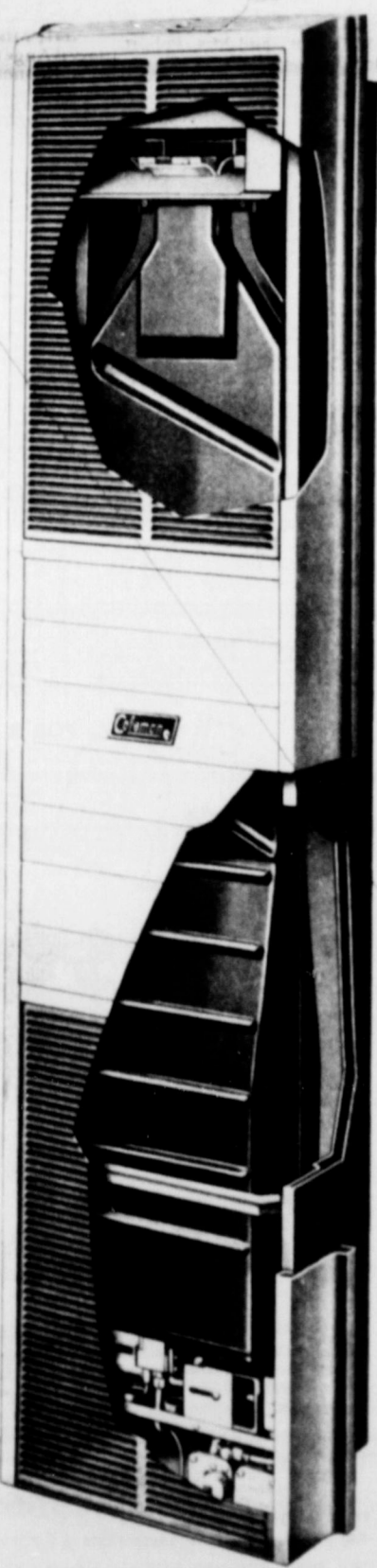

E. R. HART CO.

MULESHOE, TEXAS

Wolverine Drop From Unbeaten Ranks 18-13

The green and gold of Springlake-Earth went down in defeat Friday night at the hands of the spirited Kress Kangaroos.

Everyone that saw the game came away saying that it was truly a clean, hard fought game, and that doubtless Kress just wanted to win a little more than the Wolverines.

The Kress Kangaroos led during the entire game, with one exception, when the Wolverines grabbed the lead in a touchdown play by Jerry Don Sanders that turned the scoreboard in our favor, 13-12.

This slight margin in the Wolverine's favor was short-lived, however, as the Kress Kangaroos never faltered for a moment, but came back with a fantastic play by halfback James Lockridge. With less than four minutes left in the game, the senior halfback took a pitchout and scampered down the sidelines to a touchdown that gave Kress their victory. Four different Wolverine tacklers had their hands on Lockridge, but with his abundance of determination and hard drive, he finally finished the act 55 yards later in the Wolverine end zone for the game winning touchdown.

The game started at 7:30 p. m., as the Kangaroos gathered in the opening kickoff and started the ball rolling on their own 20 yard line.

Lockridge was almost a miracle for the Kangaroos on this drive, for the Wolverine line had had one of the best records on the South Plains for defense. However, on 14 plays, 10 of these were handled personally by Lockridge. With the ball resting on the three yard line, Watson scored the opening tally with 7 minutes, 12 seconds left in the first quarter.

Just before halftime Kress scored again with help from a Springlake-Earth fumble at the Wolverine 35 yard line. It took seven plays to grab the second score from that starting line, with quarterback Larry Fields tossing to halfback Burk Bradley from the six for the tally.

The points after effort failed on an attempted pass. At the beginning of the second half, the slow starting Wolverines finally caught fire and made a gallant bid for a victory. From the second half kickoff, the Wolverines marched to the Kress 20 before the Kangaroo defense tightened and this drive was stopped.

Moments later, the Wolverine defense rally started clicking and on third down, Kress was forced to punt the ball from their own six yard line.

With the ball resting on the 40 yard line of the Kangaroos, the fired up Wolverines turned 14 plays into six points, with fullback Richard Mitchell crossing the goal from the one. Halfback Jerry Don Sanders kicked the point after and the Kress margin was trimmed to 12-7 with 9 minutes 33 seconds left in the game.

Suddenly it happened again,

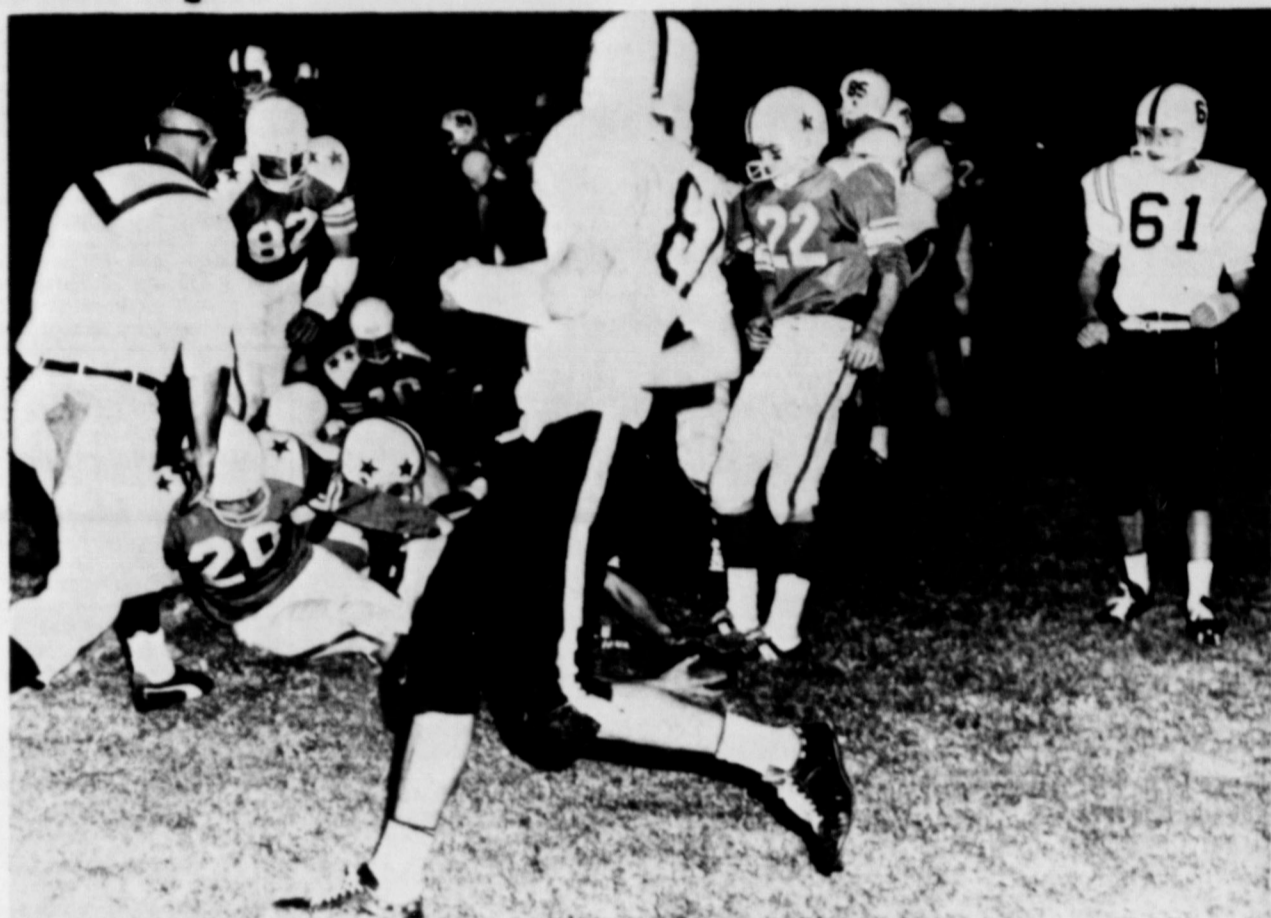

PHILLIP BOYD BROUGHT DOWN for no gain early in the third quarter. Wolverines making the tackle are no. 20 Doug Messer and no. 83 James Thomas. Other Wolverines pictured are no. 82 Floyd Henderson and no. 22 Logan Armstrong. Kress players pictured are no. 81 Derral McClendon and no. 61 Ricky Quisenberry.



SOMEWHERE DOWN UNDER is Wolverine fullback Richard Mitchell scoring the first touchdown for the local eleven early in the fourth quarter on a one yard dive up the middle. Kangaroos trying to stop Mitchell are no. 85 Tommy Armstrong, no. 84 Charles Carden, no. 72 Dennis Barton, no. 24 James Lockridge, and no. 64 Joe Aviles. Waiting for the ref's decision is Jerry Don Sanders and Doug Messer.

The Wolverines held Kress at the Kangaroo five and took possession on a short punt at the Kress 30 yard line. Seven tries put the ball on the 18, and

quarterback Doug Messer passed to Jerry Don Sanders for the touchdown on a fourth down effort. The kick was blocked, but the Wolverines finally had

the lead at 13-12. Then came the spectacular play by James Lockridge, darting and driving, carrying and bobbling the ball for 55 yards and a victory for Kress that sent the Wolverines down in defeat for the first time this year.

This week the Wolverines will be trying for a comeback against the highly rated Hale Center Ows. This should be a good defensive game and both teams are capable of breaking the game wide open with the speed and power they possess in the backfield. This should be the game of the week for the South Plains.



LOGAN ARMSTRONG makes 14 yards early in the fourth quarter to spark the Wolverines on to their first touchdown of the game. Armstrong was brought down by no. 20 Phillip Boyd and no. 84 Charles Carden of the Kangaroos. No. 32 is Pete Glasscock of the Wolverines.



JAMES LOCKRIDGE on the move for good yardage early in the first quarter. On this drive Lockridge carried the ball 10 times out of the 14 plays required to cover the 80 yards and the first Kress touchdown. Wolverines trying to stop Lockridge are no. 82 Floyd Henderson and no. 21 Terry Parish.

Area Class A Standings

Team	W	L	T	Pts.	Opp.
Kress	6	0	0	120	50
Springlake	5	1	0	108	56
Hale Center	4	2	0	104	87
Farwell	4	2	0	63	86
Sudan	3	3	0	45	86
Silverton	2	4	0	89	177

Team	W	L	T	Pts.	Opp.
Hale Center	5	0	0	113	12
Kress	4	1	0	80	26
Springlake	4	1	0	77	42
Farwell	3	2	0	48	41
Silverton	2	3	0	6	83

Team	W	L	T	Pts.	Opp.
Croshton	4	0	0	114	110
Idaho	3	1	0	111	74
Idaho	3	1	0	98	74
Lubbock	4	1	0	130	141
Petersburg	3	2	0	114	74
Idaho	3	1	0	114	74
Idaho	3	1	0	114	74
Idaho	3	1	0	114	74
Idaho	3	1	0	114	74

Team	W	L	T	Pts.	Opp.
Idaho	3	1	0	114	74
Idaho	3	1	0	114	74
Idaho	3	1	0	114	74
Idaho	3	1	0	114	74
Idaho	3	1	0	114	74

Team	W	L	T	Pts.	Opp.
Idaho	3	1	0	114	74
Idaho	3	1	0	114	74
Idaho	3	1	0	114	74
Idaho	3	1	0	114	74
Idaho	3	1	0	114	74

District 3-A All Shook Up! 2 Out, 1 New In

If the tentative changes as set down by the Texas Interscholastic League are not changed by next fall, District 3-A will lose two schools and pick up a new one.

According to an announcement sent out last week from League headquarters, Silverton will be moved to District 2-A with Sunray, Claude, Clarendon, McLean, and Wheeler. Hale Center is raised to AA status and goes into District 3-AA with Abernathy, Dimmitt, Floydada, Friona, Lockney and Olton.

The new school in District 3-A will be Bovina, moving up from District 1-B.

Hale Center was pushed into AA category three years ago, when that school district was integrated.

District 3-A in 1966 will be composed of Kress, Farwell, Sudan, Springlake-Earth and Bovina.

- 1966 SCHEDULE
- September 9-Amherst-H
 - September 16-Hale Center-T
 - September 22-Dimmitt-H
 - September 30-Frenship-H
 - October 7-Slaton-T
 - October 14-Farwell-H
 - October 21-Bovina-T
 - October 28-Sudan-T
 - November 4-Plains-T
 - November 11-Kress-H

Party Line

Mrs. Lady Clair Phillips, Home Demonstration agent, was in Earth Monday morning meeting with Mrs. Neil Pounds, new 4-H Clothing Leader, and Mrs. Lewis Faver, Public Speaking Leader. She was accompanied by Mrs. John Bridges, organizational leader.

Shelly Martin, Muleshoe, was the guest of Linda Johnson over the weekend.

Mr. and Mrs. Johnny Cornett, Lubbock, spent Saturday and Sunday in the home of Mr. and Mrs. Pete Parish.

Shirley Walker, Amarillo, recently visited her parents, Mr. and Mrs. Earl Walker.

Area Rankings

Team	Last Week's Ranking	Season Record
1. San Angelo	(1)	6-0
2. Monterey	(2)	5-1
3. Permian	(3)	5-1
4. Midland	(4)	5-1
5. Abilene	(5)	5-1
6. The Tobacco	(6)	4-1
7. Amarillo	(7)	4-1
8. Pecos	(8)	4-1
9. Pecos	(9)	4-1
10. Lubbock	(10)	4-2

Party Line

Sunday dinner guests in the home of Mr. and Mrs. James L. Winders were Mr. and Mrs. Gene Faulkner, Lubbock, Mrs. L. D. Winders, and Mrs. C. E. Layman.

Kicking: Kress Lockridge (3-yard run, 35-yard run); Baylor Burk (6-yard pass from Larry Fields).

VOTE FOR AMENDMENT 7

- Exempts private charity hospitals doing at least \$1,500,000.00 in free work per year from ad valorem taxes except those paid to the State of Texas.
 - Exempts property only in the home county of hospital.
 - Money saved on taxes must go to charity work in the hospital.
 - Does not exempt state taxes.
 - Helps private hospitals to help Texans.
- Vote For
 Vote Against
- (Pol. Adv. Pd. by Walter G. Sterling, Chairman)

FOR A LIMITED TIME
FORT WORTH STAR-TELEGRAM
TOPS IN TEXAS

REDUCED Mail Rates U.S. MAIL

Morning With Sunday
Reg. \$21.00
you save \$5.05

Morning Except Sunday
Reg. \$15.00
you save \$1.50

BY MAIL IN TEXAS, OKLA., ARK., N. MEX. & LA. ONLY
More state news... more regional news... more national news than any other Texas newspaper. Reading enjoyment for every member of the family. The Star-Telegram is a great STATE newspaper. Subscribe now and save.

Fill out and mail to the Star-Telegram today, or See Your Hometown Agent.

FORT WORTH STAR-TELEGRAM
400 W. 7th, Fort Worth, Texas 76102

Size: Attached is check or money order for \$

Morning With Sunday Morning Without Sunday

NAME _____
ADDRESS _____
CITY _____
STATE _____ ZIP NO. _____

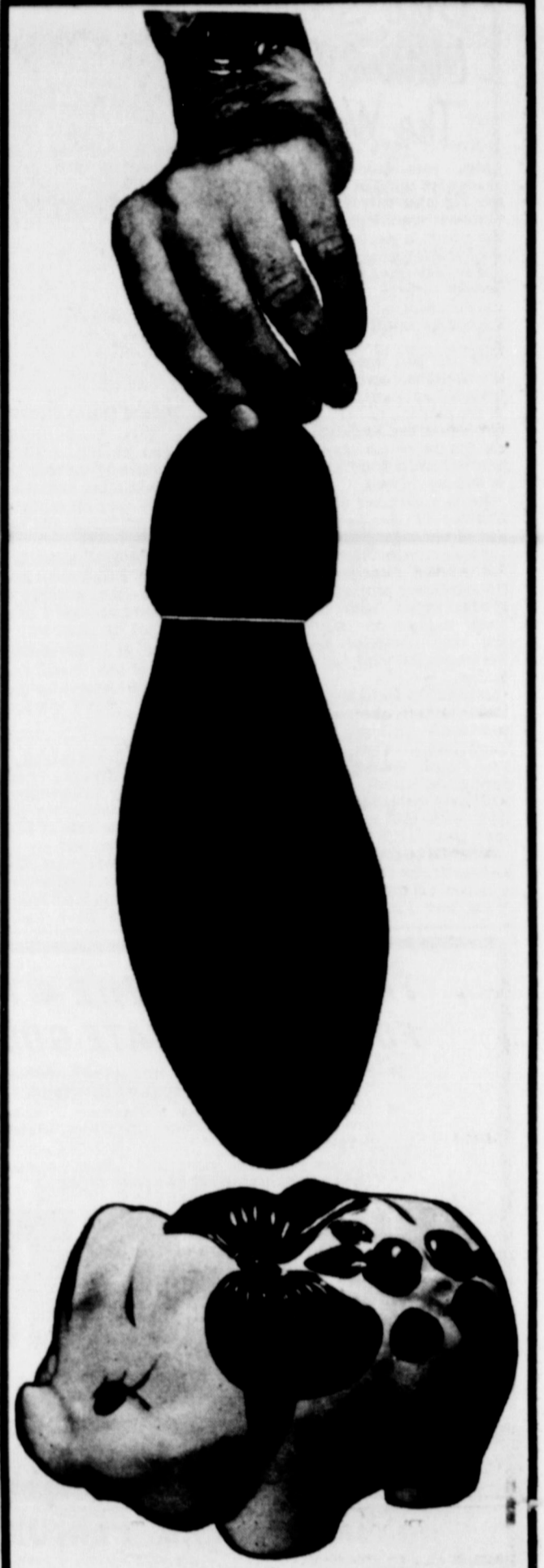

Save Steps Pay By CHECK!

You'll be delighted when you find out how many steps you can save by paying with checks through the mail. No chance of losing cash and your cancelled check is a SURE receipt!



MEMBER F.D.I.C. DIMMITT, TEXAS

Western Ammonia Corp.
We Service What We Sell
Earth, Texas

Patterson Bros. Grocery
Earth, Texas

B & P Implement Co.
Altis Chalmer-Massey Ferguson Dealer
Dimmitt, Texas

The Fashion Shop
Phone 3-2880
206 Main Muleshoe, Texas

K. M. P. Lake Pump Mfg. Co.
"The Non Priming Pump"
Phone 257-2061 Earth, Texas

Jackson Ford, Inc.
Earth, Texas

Whites Auto Store
Doug Avery Owner-Manager
Earth, Texas

Francis Implement Co.
Your Friendly Ford Tractor Dealer
Muleshoe, Texas

Johnson Furniture
Muleshoe, Texas

Thompson Chevrolet Co.
Earth-Olton

Earth Floral & Gift
Phone 257-4341 Earth, Texas

Farm Chemical & Grain Co.
Earth Springlake
Phone 257-2301 Phone 986-2161

O. D.'s Pump & Machine Co.
Your U.S. Pump Dealer
Day 257-2951 Night 257-4851 or 257-4541



STARS OF THE WEEK

BACKFIELD

BACK OF THE WEEK honor goes to the hard running senior halfback Jerry Don Sanders. Jerry barely nosed out his rival of the previous week Logan Armstrong who once more played his heart out. Jerry scored one touchdown on a 18 yard pass from Messer and kicked one extra point, and had two punts that averaged 45.5 per try. Jerry Don had one nice 40 yard run called back in the third quarter that could have been another touchdown for the Wolverines. This play was stopped on the Kress 17 yard line.

LINEMAN

LINEMAN OF THE WEEK honor goes to senior end Pete Glasscock. Pete played an outstanding game on defense, demonstrating his ability to stop end runs that came to the right side. Pete made several nice plays, such as blocking out two men trying to lead interference while continuing on to help bring the ball carrier down. This is a very difficult job to do, but when you see someone doing it, it is a play you will long remember. Keep up the good work and stop the Owls Friday night.

LET'S GO WOLVERINES

YOU'VE GOT A GOOD RECORD...BUT...WE JUST GOTTA TAKE HALE CENTER

6 Wins-1 Loss-3 To Go

Wolverines vs Hale Center

FRIDAY 7:30 P. M.

WOLVERINE STADIUM

The Following Merchants and Businessmen Are Backing
The Wolverines All The Way...

First State Bank Member F.D.I.C. Dimmitt, Texas	Central Compress Guy Nickels Sudan, Texas	Perkins Tractor & Industrial Mr. & Mrs. Carl Perkins Springlake, Texas	Earth Gin Co. Earth, Texas
Brownd-Jordan Equipment Co. Your International Dealer Phone 257-3951 Earth, Texas	Texaco Products Jim Robbins Sam Fox Earth 257-5061 Muleshoe 6880	Earth Tire & Supply Earth's Only Complete Car Care Center Phone 257-5231 Earth, Texas	Piggly Wiggly Earth, Texas
Rutherford & Co. Nationally Advertised Quality Clothing Earth, Texas	H. S. Sanders Lumber Earth, Texas	Decorators 216 Floral The Essence Of Elegance In Floral Design Muleshoe, Texas Gid & Mildred Howell	Springlake Elevator Phone 986-2311 Springlake, Texas
Wayne Rutherford 66 Station Phone 257-3661 Earth, Texas	Springlake Gin Co., Inc. W.H. Braden & W.B. Braden Mgrs.	Earth Cleaners We Give Gunn Bros. Stamps Phone 257-3662 Mr. & Mrs. Edwin O'Hair	Earth Auto Parts Your One Stop Parts Store Earth, Texas
City Drug Your Friendly Drug Store Gladys & Odom Earth, Texas	Western Auto "The Family Store" Dimmitt, Texas	Barton Bros. Gin Co., Inc. Earth, Texas	Earth Oil & Gas Co., Inc. Box 411 Earth, Texas Phone 257-3011
Parsons Funeral Home Phone 285-2621 Olton, Texas	Pounds Pharmacy YOUR HOME TOWN PHARMACY Phone 257-2861 Earth, Texas	Harvey Bass Appliance Your Frigidaire Dealer Muleshoe, Texas	Service Seed & Delinting Co. Phone 257-3911 Earth, Texas
Sunset Drive In Theatre Movies Are Better Than Ever Earth, Texas	Layman Bros. Butane Phone 257-4721 Earth, Texas	Citizen State Bank Member F.D.I.C. Earth, Texas	John Purdy & Son Gin NEW OWNERS AND OPERATORS OF EDWARDS GIN CO. MULESHOE, TEXAS
Earth Beauty Salon Phone 257-5251 Earth, Texas			Flagg Grain - Dodd Elevator George Blanton Mgr. Jay Winders Mgr. Phone 647-4871 Phone 965-2327

Earth Insurance
Perry Martin
Phone 257-3461 Earth, Texas

Earth Pump & Machine Earth Drilling Co.
Earth, Texas

Singleton Funeral Home
Frank Ellis
Phone 2860 Muleshoe, Texas

Southwestern Public Service
Earth, Texas

Earth Family Clinic
Earth, Texas

Springlake Motor Supply
Phone 986-2291 Springlake, Texas

Wolverine Drive In
Ala Carte Service 10 A.M. to 11 P.M.
Mexican Food
Cafateria 11 A.M. To 2 P.M.

E. S. S. Co., Inc.
"Your Butane Gas Dealer"
Phone 257-4951 Earth, Texas

Olton State Bank
Member F.D.I.C.
Olton, Texas

Springlake Welding
Phone 986-2522 Springlake, Texas

Fred Adrian Shell Service
Phone 257-9171 Earth, Texas

Watson Bros. Butane
Phone 986-2131 Springlake, Texas

First National Bank
Member F.D.I.C.
Amherst, Texas

Garden Two Feet Under The Sea Yields Harvest

COLLEGE STATION, Spring barley, English peas and dwarf marigolds aren't everyone's idea of a garden--but when you consider the garden was grown 200 feet under the sea, in the Navy's 100-ton Sealab 2--it's quite an accomplishment.

Astronaut-turned-aquanaut, Scott Carpenter, wondered if plants would germinate and grow under the high pressure and artificial atmosphere of over 90 percent Helium in the Sealab 2. He passed the information along and the Department of Plant Sciences at Texas A&M University, College Station, Texas, designed an experiment to grow a garden under the sea.

The design and plans for the agricultural research were made by Dr. Page W. Morgan, plant physiologist and Allan Marmelstein, graduate student in plant physiology and biological oceanography both at A&M.

They sent seed, containers, growing medium and light filters to the site of the Sealab's dive La Jolla, Calif., where the seeds were planted in planter boxes and put into a pressurized container. Gradually, the pressure was brought up to about 7 atmospheres (the same pressure as in the Sealab). The container was lowered to the 57-foot long Sealab cylinder and the planter boxes removed from the pressurized container.

The planter boxes, with peat moss and perlite as growing medium, were fastened along a wall. Standard incandescent artificial lights substituted for the sun.

The 10-man crews were assigned chores to care for the plants. They recorded the length of time from planting to germination. They measured height of the plants at certain intervals and took photographs of various stages of growth.

Barley was the first to germinate and grew faster than the others. The peas and marigolds were somewhat slower, and A&M researchers are busy finding out why. Letters from the crew sent to the surface by "dolphin mail" told researchers of the progress the plants were making.

The barley, peas and marigold plants are being dried or frozen and sent to A&M for analysis. Dr. Morgan said a check plot is being grown from the same kind of seeds to compare with those grown under the sea.

Growing plants successfully under the sea has several implications, says Dr. Morgan. If the plants grow well, they use the carbon dioxide waste product given off by men--this may save carrying an expensive machine to purify the air on an under-sea mission or space travel. Actually, in a closed

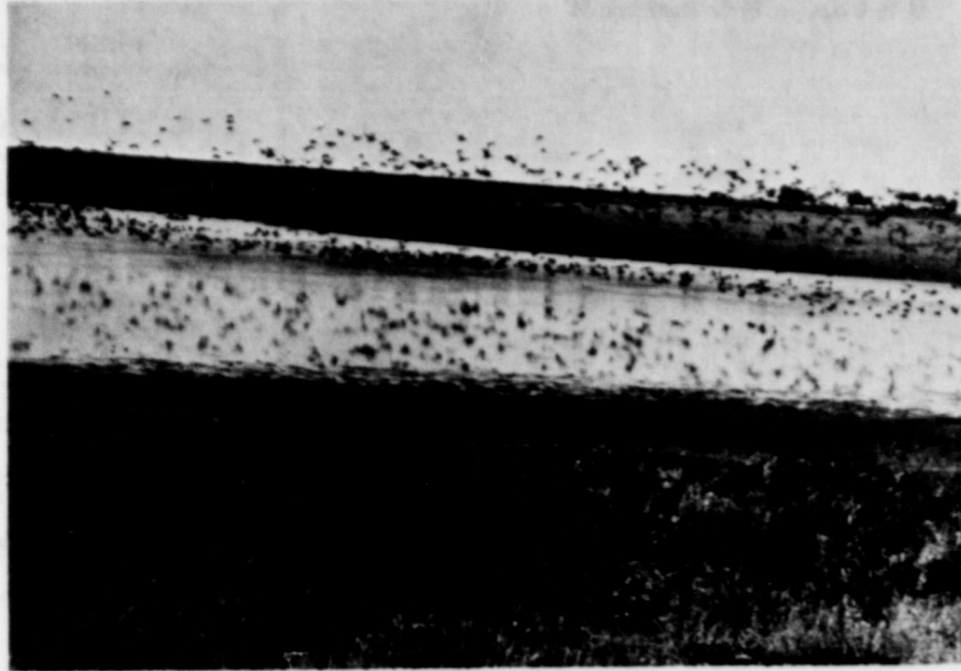

EARTH DUCKLAND... where ducks by the dozens doubtless double date, as they go dipping and dripping, ducking and diving and swimming along... oh for the life of a duck with nothin' to do but wamble along the shore lakes with hundred and hundreds of friends while dipping, dripping, diving, ducking and... oh yes, dying if a passing hunter bullet should find its mark... no hum, there seems to be a thorn with every rose,.....

container, such as a space capsule or an underwater cylinder, man and plants can have a true symbiotic relationship, said Dr. Morgan. Both derive benefit from this association--man use of the carbon dioxide exhaled by man.

Another use for the plants may be as medical indicators. If some sort of hazard is present, enzymes in the plant may react and occupants can take preventive measures.

A third projection would be if man should progress to the stage when he can live in cities on the bottom of the ocean. Agriculture could move under the sea and provide a source of food and fiber.

However, there are only projected uses, some may never be practical, and others may move to the front and see wide use.

Plants, even under the sea, will always have some aesthetic value as ornamentals. Men on the Sealab commented how good it was to have a reminder of the world above in the form of living plants.

Dr. Morgan termed the experiment with deep sea agriculture a success. He said there are tentative plans to continue the work on the proposed Sealab 3.

Dr. Morgan and Mrs. Ray Hawkins, Decatur, Texas, visited last weekend with their daughter, Eva Rae Hawkins.

Snap, Crackle, Pop! Rice vs Texas Tech

LUBBOCK--Rice and Texas Tech, a pair of teams that confounded the experts last week, tangle at the Red Raiders' homecoming in Jones Stadium at 2 p.m. Saturday.

Rice, winner only over Louisiana Tech, found the range on mighty Texas 20-17 while the Raiders were edging three-point favorite Southern Methodist 26-24 last week.

Texas Tech is now 3-1 for the season 3-1 in Southwest Conference play.

For Coach J. T. King's Raiders it was the fifth time this season they came from behind to win. Unlike the last three contests, however, the Raiders didn't wait until the final two minutes of the game. This time they went ahead for keeps in the final 44 seconds of the first half.

Rice holds a 13-1-1 edge in the rivalry. Tech hasn't won since 1944 when the Walt Schlinkman-led Raiders edged the Owls 17-14 at Houston. The best Tech has done in the 12 games since then was play a 6-6 tie last year.

As part of the college's Fortieth Anniversary observance, the 1925 team, Tech's first, will hold a reunion this week-end.

A basketball game matching the varsity with the freshmen and redshirts will be played at 4 p.m. Friday in the old gymnasium. Admission is free.

We're Makin' It More, But Savin' It Less

Americans were making it more but saving it less during the second quarter of 1965 according to the November issue of Finance Facts a monthly newsletter on consumer financial behavior, published by the National Consumer Finance Association.

Personal income rose 2.3 percentage points over the first quarter figures, but personal savings dropped almost four points. The drop in savings and an increase in the amount of installment credit extended was attributed to the financing of large automobile purchases and borrowing to meet income tax payments.

HESSTON V-22 COTTON HARVESTER



Because of its low capital investment, minimum operating costs, ability to harvest more cotton from the field than spindle pickers or hand pickers, and ability to operate in ranker-stalk and higher-yielding cotton than strippers, the economical advantages of Hesston V-22 Brush Harvesting are equally important to small and large producers.

In a controlled test at Cordele, Ga., a Hesston V-22 harvested 813 lbs. of lint from 40 rows of cotton while a spindle picker harvested only 730 lbs. of lint from 40 rows. The V-22 produced approximately 11% more lint and approximately 16% more seed--1525 lbs. compared to 1285 lbs. from the spindle picker.

Gathering two-bale-per-acre in fourth gear and getting a bale every eight minutes was "the most fantastic thing" ever experienced by Roy C. Frazier of Midland, Tex. "The Hesston V-22 is the only machine I have seen in this area that will strip shoulder, high irrigated cotton."

"Prior to this year," reminds Charles McCollom of Roosevelt, Okla., "we have used as high as 150 hand pullers in our cotton. This year we bought two Hesston V-22 Cotton Harvesters and have only two hands in the field. It used to cost us about \$800 a day for hand labor, but only about \$2 per bale now. These machines will more than pay for themselves this year alone."

Charles McClure of Burkburnett, Tex., figured the V-22 paid for itself and a three-bale trailer the first season. "We did not have a single bumpy bale all season," he recalls.

University of Arkansas research reports approximately 23% more lint and 20% more seed per acre were harvested with the Brush Harvester than with a spindle picker. On a per acre basis the Brush Harvester took 10 minutes less time, with a return of \$14.36 more net profit.

"I have handled from 1/2-bale-per-acre to two-bales-per-acre cotton with the Hesston V-22," says Tom Teel of Mountain View, Okla. "In fact, I harvested one field of skip row cotton that two strippers pulled out of because they couldn't handle the big stalks."

According to test conclusions of Oklahoma State University agricultural engineers, based on two years of data from presumably normal growth, yield, and harvest conditions, once-over brush harvested Acala 44 returns the producer \$17 to \$20 per acre more than harvesting twice with a spindle picker.

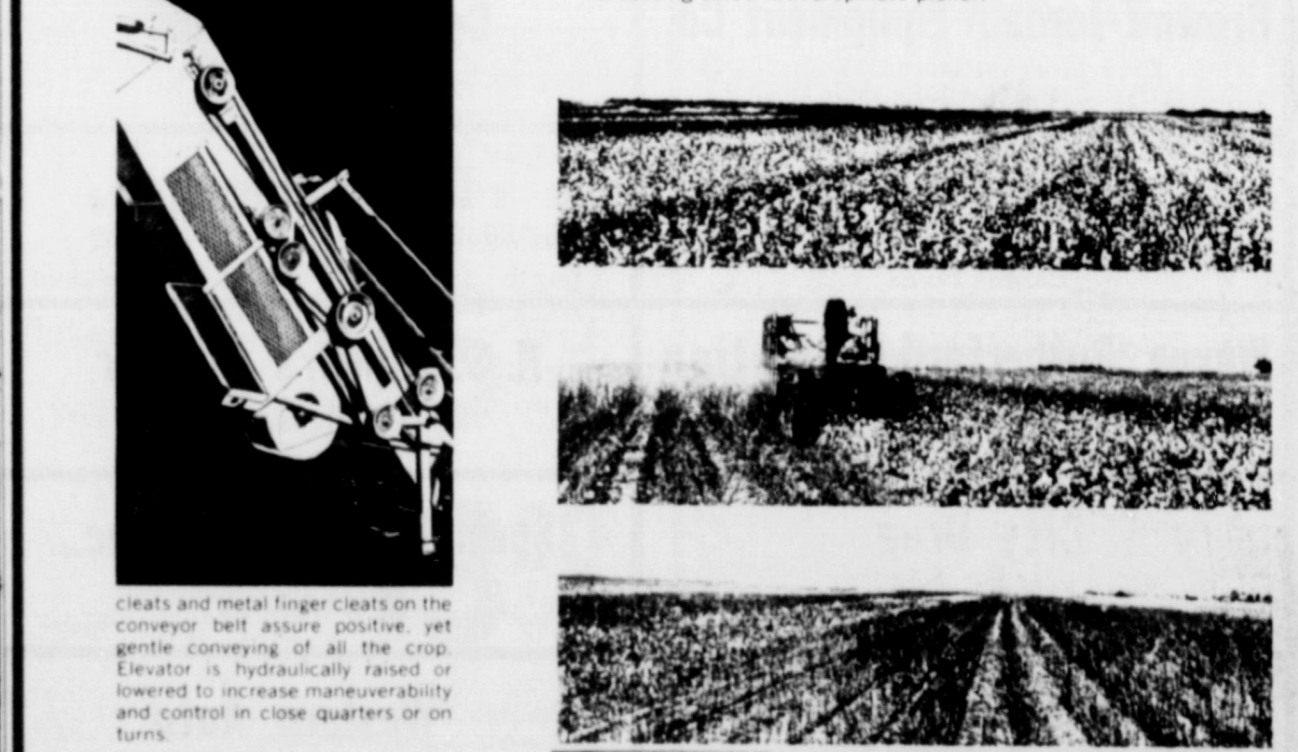

cleats and metal finger cleats on the conveyor belt assure positive, yet gentle conveying of all the crop. Elevator is hydraulically raised or lowered to increase maneuverability and control in close quarters or on turns.

HAS THE FEATURES TO BRUSH HARVEST MORE COTTON-FASTER-AT LESS COST!

B & P IMPLEMENT CO.

DIMMITT, TEXAS

BUSINESS and INDUSTRIAL DIRECTORY

<p>McANALLY JEWELRY Littlefield, Texas 323 Pacific</p> <p>WATCHES DIAMONDS CHINA CRYSTAL FRANCISCAN POTTERY COMPLETE GIFT LINE WATCH REPAIR BRIDAL GIFTS</p>	<p>ADULT & JUNIOR BOWLING LEAGUES NOW FORMING</p> <p>TRI-CO BOWLING LANES Muleshoe, Texas</p>	<p>COMMERCIAL PRINTING</p> <p>EARTH NEWS-SUN</p>	<p>FATHER'S DAY Gifts</p> <p>ELECTRIC SHAVER LEKTRONIC 11 \$25.88 REMINGTON TON 25 \$17.88 PRATT'S JEWELRY LITTLEFIELD</p>
<p>To Rest Assured use SAFETY DEPOSIT BOX Protection</p> <p>FIRST STATE BANK Dimmitt, Texas</p>	<p>COX TIN SHOP</p> <p>PLUMBING HEATING AIRCONDITIONING Home or Commercial</p> <p>Lennox Heating and Refrigeration FREE ESTIMATES 706 E. 3rd, Phone 385-4020 Littlefield</p>	<p>Real and Artificial Flowers--Corsages Pot Plants--Banquets Funeral Designs</p> <p>520 S. FIRST ST. BEAVER'S FLOWERLAND Ph. 3-1160--Muleshoe and EARTH FLORAL Ph. 7-4341--Earth</p>	<p>who said people don't read small print, you just did.</p>
<p>Ford FARM - INDUSTRIAL EQUIPMENT</p> <p>TRACTORS DIESEL GASOLINE 2 to 5 PLOW SIZES FRANCIS IMPLEMENT Muleshoe, Texas</p>	<p>if it's in the Earth News they read it.</p>	<p>Western Auto The Family Store DIMMITT, TEXAS</p>	<p>JOB PRINTING</p> <p>EARTH NEWS-SUN</p>
<p>KILLINGSWORTH Builders Supply</p> <p>SINCE 1949 REDI MIX CONCRETE SAND GRAVEL LUMBER - PAINTS - ETC. 647-3434 or 647-3893 Box 715 Dimmitt,</p>	<p>Social PRINTING Earth News-Sun</p>	<p>TEXAS PRESS ASSOCIATION 1965 PRIZE WINNER</p> <p>EARTH-NEWS SUN</p>	

Lazbuddie News...

By Mrs. C. A. Watson

The Lazbuddie Highschool auditorium will be the scene of the Halloween Festival October 30, at 7:30 p.m.

The Sophomores sponsored by Gene Riddle will present a variety show "Royal Ball, '65." It is produced by the Lazbuddie High Chorus and directed by the music director, Ruth Wilson. The show will consist of songs, skits, jokes, twirling, and fun for all.

First will be the opening of the program with patriotic numbers, Second, Hootenanny songs, 3rd, F, B, I, skit, Fourth-Halloween songs, Fifth, jokes by Terry and Darrell, Sixth-twirling by Mrs. Kent's class, Seventh-Crowning of the Queens and Kings and then the closing. The candidates for Queens are: First grade-Dianna Bush, Toni Fox; Kings: Nicky Hamblin, Bruce Bridges.

Second grade Candidates: O-Ieana Seaton, Carla Hall, Davy Engleking, Russell Treider, Queens and Kings are as follows: Third Grade-Reta Davis, Timmy Smith, Fourth grade: La Reta Winder, Mike Fox, Fifth Grade: Sarah Gammond, Mike Winder, Sixth Grade: Delayne Steinbock, Victor Schumann, Seventh Grade: Belinda Hartley, Jimmy Nolan, Eighth Grade: Sharon Putman, Larry Hodges, High School: Freshman: Marilyn Barnes, Frank Hinkson, Sophomore: Jan Mason, Bobby Redwine, Junior: Carolyn Morris, Terry Parham, Senior: Cynthia Harvey, Mel Carthel.

The Master of Ceremonies will be: Dale Blackstone.

Immediately following the variety show the Junior class of High school sponsored by Larry Kent and Scotty Windham invites everyone to a carnival in the gym. The booths and entertainment will include The Fish Pond P.T.A., Cake Walk-senior girls sponsored by Bruce Rhodes, The Basketball Throw--The senior boys, sponsored by Harley Ethridge.

The Junior class will have the concession stand sponsored by Larry Kent and Scotty Windham. The Junior class will also have the egg throw and dime board. The sophomore will have the nickel throw and spook House, sponsored by Gene Riddle. The Kewpie Doll and shooting gallery will be the booths of the Freshman class sponsored by Roy Thurmond.

Mrs. Jo Ann Bray, Home Economist of the Bailey County Electric Company showed a film, "The Breath of Life to the Lazbuddie Home Economics classes, then each girl had opportunities to practice techniques shown. The students were real good in their efforts to be as near to accuracy in their practices.

Mrs. Ima Dora Halle, Supervisor of Homemaking education in Area 1, State Department of education visited the Lazbuddie school Thursday, October 14th. The new home Ec. Building joins the new addition of the lunch room, music room, science and other new facilities in the building plan. It is believed now that the Lazbuddie cooks, Nola Treider, Beatrice Vaughn, Nola Ivy and Lurtisha Watson will get to cook the Christmas dinner for the faculty members and students. They have been carrying their lunches since last March and as some Mothers have put it, "We've had it, we'll be so glad not to

have to fix lunches anymore.

Congratulations to Mr. and Mrs. Bert Burkstrom on the arrival of their new baby girl. She has been named Angelia Jane Burkstrom. She was born in the Green Memorial Hospital October 19th.

Bobby Blackburn, son of Mr. and Mrs. Claud Blackburn has recently been promoted as Sergeant at Ft. Hood, Texas. Bo, by a graduate of Lazbuddie High school entered the Army at Ft. Bill Oklahoma in December 1963. Bobby has trained at various places and was always honored as to his accuracy as rifleman and in other duties required in Army practice. Bobby will be coming back to the Lazbuddie area, in December after having completed his required Army training. His wife Jane is with him at Ft. Hood. Welcome home Mr. and Mrs. Bobby Blackburn.

Mr. and Mrs. C. A. Watson, Leon accompanied by Steve Jones attended the WTSU-NMS football game Saturday afternoon at WTSU Stadium. The Watsons and Steve also watched the Home-coming Parade Saturday a.m. Mr. and Mrs. Watson's son Don was in charge of the ROTC Color Guard in the Parade.

Killed in a one car accident near Portales Sunday of last week was Zumer Bradley of Portales. The deceased was a nephew of A. M. Bradley of Lazbuddie. Funeral services were held in the Wheeler Chapel, Portales Tuesday at 2:30 p.m. He is survived by his wife Gladys and his parents, J. M. Bradley of Portales.

There was six inches of snow on the ground at Farmington early last week according to J. W. Crim. Mr. Crim visited a sister, Mrs. N. D. Kelso in Alamogordo and visited the W. H. Graham in Lovington. Crim also visited Cloudercroft and Farmington. He did not get to complete the trip he planned because of the snow. He returned to the Lazbuddie area Wednesday of last week.

The Farmers Union members met Tuesday evening, October 19th in the Hub Community building. Guest speaker for the meeting was Kenneth Moss of Paducah. A sandwich supper was served by the women present. Joe Bullock was elected president. J. D. Kirkpatrick Vice and Sam Bradley secretary. Resolutions were adopted during the business meeting and delegates names to go to the meeting in Abilene November 4-6 are: C. C. Greaf, Howard Carpenter, Sam Bradley, J. C. Redwine and Levena Davis. J. D. Kirkpatrick and Robert Calloway. Alternates are Mrs. J. C. Redwine, Mrs. Luthis Ham, Mrs. Joe Bullock, Mrs. C. C. Greaf, Mrs. H. W. Carpenter, J. R. Harris and Mrs. Sam Bradley.

Birthday Greetings this week go to: Naomi Gibreth, Lauree Ivy, Donnie Smith, An McGeehe, Yalanda Sa inas, Wayland Beavers, Paula Tarter, Belinda Hartley, Gilbert Longoria, Shorty Ivy, Dorothy Brown, Junior Walker.

Mr. and Mrs. E. A. Parham, Mr. and Mrs. T. L. Mayfield attended the funeral of an uncle Claud Mayfield 73 in Anson Sunday. Mr. Mayfield had complications from recent surgery and passed away Friday night. Elder Euel Handley, Crosbyton officiated at the service held in Anson. His wife Florence, two daughters and four sons survive Mr. Mayfield. Mr. and Mrs. Parham visited in Merkel with his parent the W. M. Parham's after the services in Anson.

Guest in the Gene Riddle home over the weekend were his parents Mr. and Mrs. F. L. Riddle from Leonard, Texas.

Herbert Clay returned the last of the week from deer hunting in Colorado. Clay said he and his brother, Clay from Wellington went up one morning to find it had snowed about 14 inches. They finally managed to get out by moving the jeep to and fro making a few feet at a time.



TOUCHDOWN FOR KRESS fullback Johnny Watson on a 3 yard dive overtackie. Action took place early in the first quarter after the opening kickoff.

gery and passed away Friday night. Elder Euel Handley, Crosbyton officiated at the service held in Anson. His wife Florence, two daughters and four sons survive Mr. Mayfield. Mr. and Mrs. Parham visited in Merkel with his parent the W. M. Parham's after the services in Anson.

Guest in the Gene Riddle home over the weekend were his parents Mr. and Mrs. F. L. Riddle from Leonard, Texas.

Herbert Clay returned the last of the week from deer hunting in Colorado. Clay said he and his brother, Clay from Wellington went up one morning to find it had snowed about 14 inches. They finally managed to get out by moving the jeep to and fro making a few feet at a time.

Robt. G. Parish In South China Sea

Machinist's Mate First Class Robert G. Parish, USN, son of Mr. and Mrs. Clyde D. Parish of Earth, is operating with the Seventh Fleet in the South China Sea aboard the destroyer USS Lyman K. Swenson.

While serving with the Seventh Fleet, Swenson will provide anti-submarine warfare and anti-aircraft support for fleet units in addition to providing gunfire support against Viet Cong targets when required.

PARTY LINE

Mrs. Wanda Roe and boys spent several days last week with Mr. and Mrs. Eugene Ward in Amarillo.

Mr. and Mrs. Harold Miller recently attended the National Postmaster's Convention in Omaha, Nebraska.

Sunday guests in the home of Mr. and Mrs. Houston Oden were Mr. and Mrs. Lee Oden, Lovington, N.M., Kenneth Oden Lubbock; Mr. and Mrs. Gary Bulls and children; and Mrs. Linda Johnson.

Tips Offered To Avoid Auto Accidents That Cost Plenty

Little auto accidents that cost plenty but never get into the reported statistics account for two thirds of all our accidents. They are especially common in parking lots, driveways and on narrow neighborhood streets.

According to Changing Times, the Kiplinger magazine, odds are that in the next five years you will have one auto accident serious enough to report and two of the little ones, too minor to report.

The serious one will cost no more than the deductible amount in your insurance coverage; the two little ones could cost you almost twice as much and many times the annoyance.

What can you do to avoid the toll? This month's issue offers these five tips to help you recognize and avoid little accident hot spots.

IN PARKING LOTS, BE LONELY. Park away from the crowd when you can. The extra steps help protect your car from abrasion and impact. The stray grocery cart is a prime offender, but door-banging from a closely parked neighbor is another annoying problem.

GET IT OFF THE STREET. Considering the protection from vandalism, hit-and-run damage and theft, a garage pays off. When you must leave your car on the street, don't park too close to other vehicles and get as near the curb as possible. Try to park on a street with little traffic and next a street light.

WATCH THE BACK IN FRONT. The rear-end collision is common and not so minor anymore. Remember that the vehicle in front can come to an extremely fast stop.

LEASH THE KIDS AND PETS. Children and dogs in cars are a leading cause of accidents where the traffic is dense. Buckle a child's safety belt and cage or chain the animals whether on a long trip or driving in town. One other word of advice is to watch out for kids or pets in the car, even if they're in the car ahead.

KEEP OUT OF TIGHT CORNERS. Give other cars, buses, trucks all the time and room they need. Drivers to steer clear of include the motorist who's lost and trying to feel his way along.

"At best, the small accident is annoying, inconvenient and

an unplanned expense, reasons enough to stay alert and avoid it," according to Changing Times. "But the best reason of all is that the accident that starts out small doesn't always end that way."

approved in the registration. The regulations are administered by USDA's Agricultural Research Service under the Federal Insecticide, Fungicide, and Rodenticide Act.

Dr. Brady said that pentachlorophenol is registered with the USDA as a desiccant on a number of crops grown for seed only, including soybeans. The registered use for this crop carries the following limitations: Apply two to four days before harvest, do not graze treated areas or feed treated forage or freshings to livestock and do not use seed from treated crops for food, feed, or oil purposes. There is no pesticide product registered with USDA for pre-harvest desiccation of commercial soybeans grown for food, feed, or oil purposes.

Dr. Brady pointed out that federal regulations require that all pesticide products, including desiccants and defoliants, moving in interstate commerce be registered with the Secretary of Agriculture. These products may be formulated and labeled so they meet Federal standards of effectiveness and safety when used for the purposes

Producers Advised On Use Of "Pento" As Soybean Desiccant

Some growers are using the chemical pentachlorophenol as a desiccant on soybeans intended for food, feed, or oil purposes. Such use could result in illegal residues being found in the soybeans, and consequent crop seizures, says Dr. Homer Brady, Extension weed specialist at Texas A&M University.

Dr. Brady said that pentachlorophenol is registered with the USDA as a desiccant on a number of crops grown for seed only, including soybeans. The registered use for this crop carries the following limitations: Apply two to four days before harvest, do not graze treated areas or feed treated forage or freshings to livestock and do not use seed from treated crops for food, feed, or oil purposes. There is no pesticide product registered with USDA for pre-harvest desiccation of commercial soybeans grown for food, feed, or oil purposes.

Dr. Brady pointed out that federal regulations require that all pesticide products, including desiccants and defoliants, moving in interstate commerce be registered with the Secretary of Agriculture. These products may be formulated and labeled so they meet Federal standards of effectiveness and safety when used for the purposes

Demo Women Meeting Held In Littlefield

The League of Democratic Women of Lamb County met Thursday, October 21 at 2 p.m. in the Reddy Room in Littlefield.

Mrs. B. T. Hamilton of Earth was in charge of the program, assisted by Mrs. Edd Dawson and Mrs. Orville Cleavinger both of Earth-Springlake area. The group discussed at length the 10 Amendments to the Constitution that are to be voted on Tuesday, November 2.

County Judge, J. B. Davis, and County Clerk, Charlie Jones were special guests and made short speeches, commending the organization for its fine program.

Kenny Ratliff, Littlefield, spoke in behalf of the Young Democrats in Lamb County. Refreshments of coffee, sandwiches, and brownies were served to those present.

Party Line

The A. K. Shelbys and the J. A. Littletons returned Saturday night from a week's vacation at Falcon Lake.

Monday guests in the home of Mr. and Mrs. J. A. Littleton, Sr. were Mrs. and Mrs. John Hayhurst, Amherst, Mr. and Mrs. Merriman Vice, Muleshoe; Mr. and Mrs. Robert Vise, Dinuba, California, and Mr. and Mrs. Fred Vincent, Fresno, California.

Mrs. Jewell Lewis, Tahoka, was a guest Monday in the home of Mr. and Mrs. Wilson Lewis.

Mr. and Mrs. Lowell McKinley, Perryton, and Mrs. Earl Jefferson McKinley, Thalia, were guests in the home of Mr. and Mrs. Earl McKinley last Monday and Tuesday.

Mr. and Mrs. Alvie Walfe, Woodson, Texas, visited last

week in the home of their daughter and family, Mr. and Mrs. A. P. Latham.

Visitors in the home of Mr. and Mrs. D. H. Koeninger Sunday afternoon were Mr. and Mrs. E. L. Koeninger and sons, Plainview.

Memo To Grain Farmers...

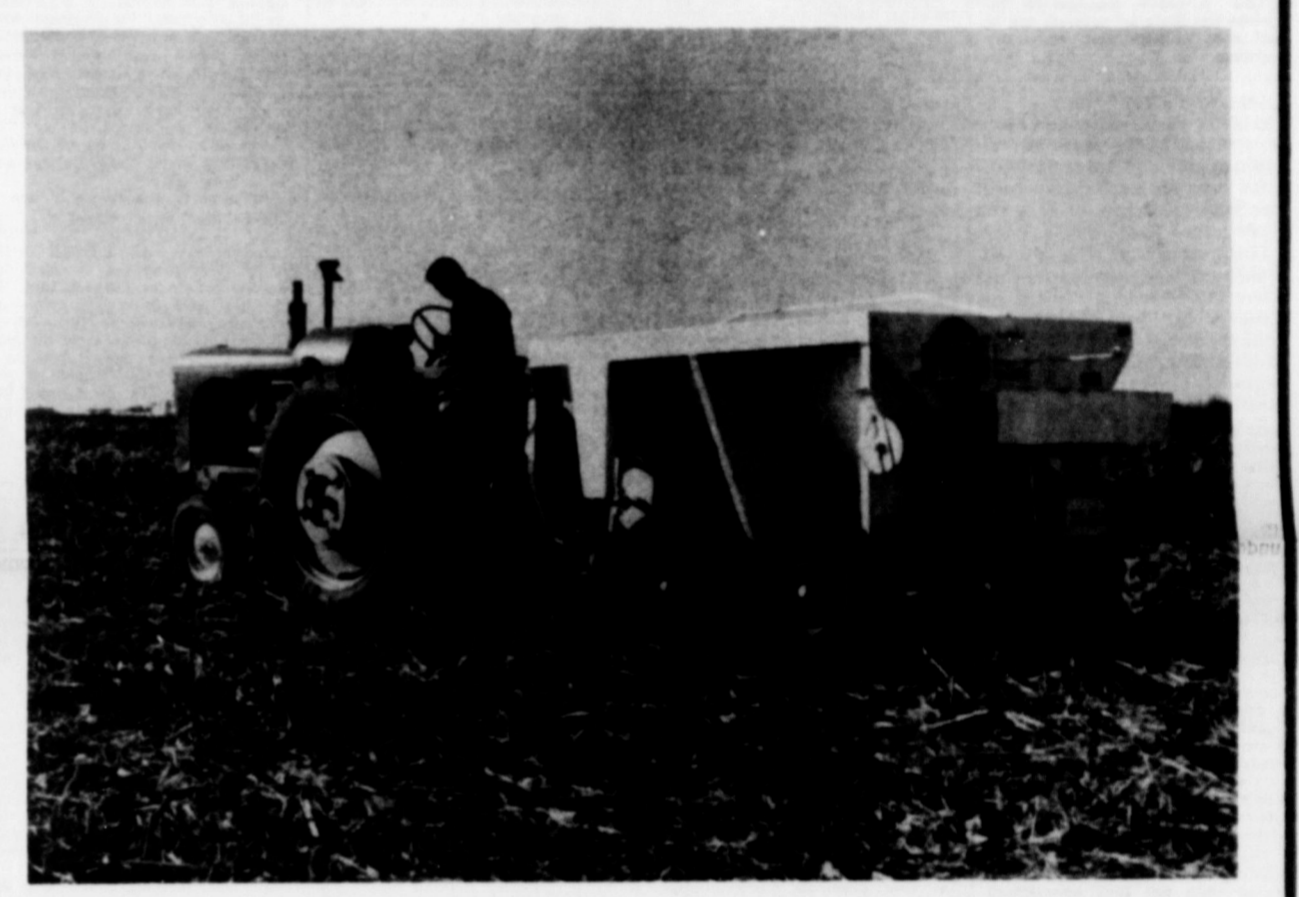

Tide's Plow-Down Program

In The Fall Of 64...
Made You Money This Season

ASK YOUR NEIGHBOR:
If he followed Tide's Plow-Down Program last fall he will tell you it made him money. Lower application costs, higher production, maximum efficiency and production in a farming operation.

NOW IS THE TIME:
As soon as possible after combining, shred stalks and apply TIDE'S prescription blend fertilizer to get maximum decomposition of the stubble and bring your soil nutrient level up to its needed point.

And to take advantage of the soil conditioning effect brought on by the decomposition of your grain stubble--use TIDE Bulk Fertilizer NOW. Put down part of your Nitrogen, all of your Phosphate and Potash now and have all of the needed nutrients available to your PLOW-DOWN fertilizer program. See your nearest TIDE representative.

TAKE THE GUESSWORK OUT OF YOUR OPERATION:
TIDE will test your soil and (or) analyze your plant tissues FREE of charge. Then a prescription fertilizer can be blended specifically for your farm.

NOW WITH TRACE ELEMENTS:
TIDE'S Prescription Blended Fertilizers now contain proven trace elements. Available Sulphur, Sulphate of Potash and Magnesium and still at competitive prices. The BEST in blended fertilizers to aid you in producing highest possible yields.

Littlefield - 385-5735
Hart - 938-2191
Farwell - 481-3346
Hereford - 364-0712

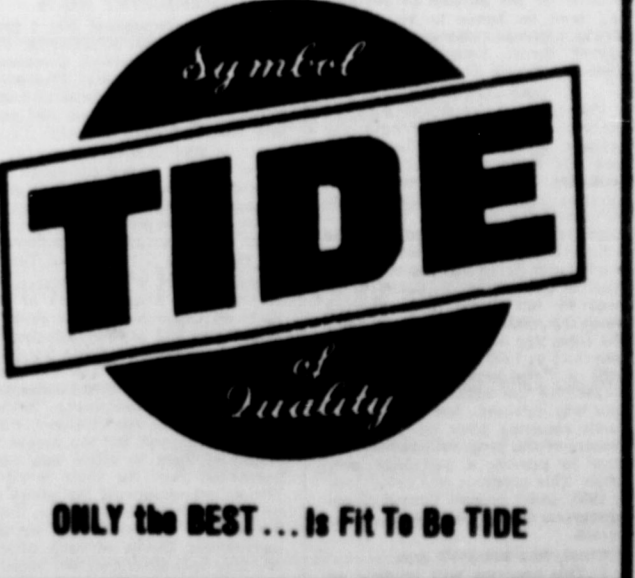

ONLY the BEST... is Fit To Be TIDE



MODERN GAS COOKING IS SO CLEAN

A modern Gas range can do anything any range can do... and a lot more, too. Besides being clean, GAS cooking is so easy, cool, dependable... and 5-times more economical.

Gas Makes The Big Difference, Costs Less, Too.
Pioneer Natural Gas Company

Area Folks Invited To Attend Coffee

A treat is in store for residents of Littlefield, Ha e Center, Hart, Olton, Earth, Morton and Floydada on Friday, October 29, if they attend the "Know Your Museum" coffee and program at the West Texas Museum in Lubbock.

The coffee begins at 10 a.m., followed by a special program by Mrs. Russell Bean in the Museum auditorium. "Modern Religion, Prints", a circulation exhibition from the Museum of Modern Art, will be on display in the Museum auditorium. "Handicrafts of the South Pacific" will be shown in rotunda gallery. A collection of "Barbed Wire and Branding Irons" remains on display in the art gallery.

The "Know Your Museum" coffee will give individuals an opportunity to visit and become familiar with their own area Museum, which is a state-supported institution. Mrs. James Spears, chairman of the Membership Committee of the Museum Women's Council, said, "Interested persons have been urged to contact their friends to organize a group to attend the coffee."

The Museum is open free to the public Monday through Saturday from 9a.m. -5p.m. and Sundays from 2-5 p.m.

PARTY LINE
Alice Jaquess, daughter of Mr. and Mrs. Travis Jaquess and students at Wayland Baptist College, spent the weekend at home visiting her parents, other relatives, and friends.

A Gas burner, when properly adjusted, burns with such a clean, bright flame that it will not blanch a pure white china plate.

Vote In The Constitutional Amendment Election Tuesday, November 2

A statewide election is slated for Tuesday, November 2 when ten amendments to the Constitution will be on the ballot for voters all over the state to pass judgment upon.

It is important that these amendments be given close study by taxpayers of the state for each and every one of them, if adopted, will have some effect upon your future tax bills and your government. Here is a chance for every voter to become a legislator for a day, for by these votes they can say whether they want the Amendments adopted or rejected. These should be all studied closely before going to the tax polls for it is your tax money that will be involved.

The Polls will open at 8 a. m. and close at 7 p. m. In the community room will be the polling place. Bob Armstrong, Kenneth Cowley and O.B. Whitford will be judges for the election.

In Springlake the two voting places will be set up in the community building and the City Hall. Roy Byers Jr. will be election judge, assisted by Howard McClure. In the City Hall Jack Hinson, Edd Dawson and Dewayne Jones will be judges for that post.

The following explanation of the ten Amendments is presented.

AMENDMENT NO. 1
This proposed amendment increases the State ad valorem tax for state college and university buildings.

EXPLANATION:
In 1947 an amendment set aside a portion of the State ad valorem tax for a College Building Fund by dedicating five cents per \$100 valuation for 12 senior colleges.

This proposed amendment would dedicate ten cents of the State ad valorem tax for the College Building Fund for 17 senior colleges and universities (authorizing 5 additional colleges to also participate in the Fund.)

Physical plant construction for the University of Texas and A & M University and branches is financed from the available University Fund, as provided by the Constitution of Texas. These schools, therefore, are not included in the 17 participating in the College Building Fund.

This amendment provides for changing the method of allocation from an historical basis (based on average enrollment for the preceding 3 years) to a projected basis (based on projected enrollment for the next 12 years). The projected enrollment increase would be determined by the new Coordinating Board, Texas College and University System. In addition to 84% of the funds being allocated on the projected basis, approximately 16% would be allocated on the basis of additional square feet need in facilities.

The amendment makes college buildings available 2 years earlier than the 1947 amendment would permit, and it would enable colleges to obtain matching funds from the Higher Education Facilities Act. The additional 5c for the College Building Fund would increase the State Ad Valorem tax to 47c on the \$100 valuation.

Those who are FOR say:
1. Projected enrollments indicate college enrollment will double within the next 10 years. The State must find additional sources of revenue for college buildings to provide facilities for the increasing enrollment. Increasing the portion of State ad valorem taxes designated for College Building Funds will provide the needed revenue.

2. Changing the basis of allocation to both projected enrollment and need for additional facilities is a more realistic formula than the present basis of valuation.

Those who are AGAINST say:
1. The State ad valorem tax is an inequitable tax, because of the vast variations in the uniformity of the assessment practices of the counties. These variations may range from 5% of market value to 85%. Some counties are already paying more than their fair share of the State ad valorem tax because of the assessment variations.

2. Although enrollment may double in 10 years, the President's Commission on Education Beyond the High School observed that it should not be necessary to build twice the facilities to handle twice as many students. Better utilization of existing space could possibly reduce the need for having to greatly expand facilities.

AMENDMENT NO. 2
This amendment would increase the Veterans Land Fund by \$200 million for the purpose of purchasing land in Texas to be sold to Texas veterans who served in the armed forces between Sept. 16, 1948 and March 31, 1955.

EXPLANATION:
The Republic of Texas reserved a part of its land for soldiers of the Texas Revolution, and the State of Texas provided land for Confederate veterans in keeping with this tradition and to help veterans of World War II, a Constitutional Amendment was adopted in 1946 creating a Veterans Land Board and authorizing a fund of \$25 million in bonds to be used by the Board in purchasing lands for resale to veterans. In 1951, the fund was increased to \$100 million, and in 1958 to \$200 million. In 1963 a Constitutional Amendment to increase the amount to \$350 million was defeated. Accumulation of funds resulting from the revolving feature of the program has been slow to provide a sustaining program. This program will cease Dec. 31, 1965, under present Constitutional provisions if this amendment is not passed.

Those who are FOR say:
1. This program will produce an

eventual profit of \$200 million from sale of bonds to finance the veteran land purchases. Every invested dollar changes hands 8 times, and passage of this amendment directly aids lawyers, title companies, real estate dealers, builders, and suppliers.

2. It is the most effective and least costly means to express gratitude to veterans for wartime service. 34,000 purchases have been made to date, but there are still nearly one million eligible veterans in Texas.

3. The program does not cost the taxpayer anything. The difference in interest paid on the bonds and that received from the veteran makes a profit for the state.

Those who are AGAINST say:
1. The Veterans Land Program may be considered unfair to private business, engaging in the loan business is not a function of state government.

2. It is time to halt these recurring requests for increased funds. The enabling legislation for this amendment has wording which would in effect be a permanent extension of present veterans land program.

3. As the program has been in operation 18 years, it would seem all veterans really desiring land would have purchased it. With "cheap money" available, veterans tend to purchase land they do not need or plan to put to productive use.

AMENDMENT NO. 3
This proposed amendment would enable Texas to continue to cooperate with the U. S. government in providing assistance and medical care for needy aged, blind, children and needy totally and permanently disabled. Matching funds not to exceed \$60,000,000 annually are provided for assistance payments and supplementary medical care.

EXPLANATION:
The present Constitutional maximum or ceiling in the form of State funds available annually for old age assistance, aid to the needy blind and needy children is \$52,000,000, for the fiscal year ending 1965. The total of \$51,500,000 for the proposed amendment will, therefore, allow for an increase of \$500,000.

Under the Social Security Act the State will still need to pay the deductible on hospital admission, pay for doctor bills and surgeon bills in the hospital and Nursing Home care. The cost of providing medical care for the blind, the deaf and the dependent children will be less than hospitalization for the old aged on assistance now. So, to start, these programs would in effect mean a transfer of funds now going for hospitalization for Old Age Assistance recipients to medical care programs for the other needy people on assistance rolls.

Those who are FOR say:
1. This amendment provides flexibility so that without having to submit a new Constitutional Amendment, the Legislature can make certain financial changes in the program sometimes necessary in order to comply and secure matching Federal Funds.

2. Our present Constitution allows aid for dependent children up to the age of 16, which this amendment raises to 21 years of age, in order to meet Federal requirements. Non-citizens who have resided within the borders of the United States for 25 years and are 65 years old or older can be eligible for Old Age Assistance under this amendment. All but a few states have some such provision because without it help is denied in many cases because of ignorance of the aged or unwillingness of the aged to become citizens.

Those who are AGAINST say:
1. With the Old Age Assistance rolls decreasing as more and more aged citizens become citizens, security, any increase in total appropriations will not go to aid more persons, but merely to increase the size of the grant to those who remain on the rolls. Actually this is already possible with the present limitation since the total number of Old Age Assistance recipients declines each year.

2. Responsible adults with a given net income should be made liable for the support of those relatives who would otherwise qualify for public assistance grants, otherwise Texas will have a steadily mounting spiral of welfare spending which encourages dependency and which fails to resolve the human ills which are the very reason for its existence.

AMENDMENT NO. 4
Proposed amendment No. 4 provides 4 year terms of office for the Governor, Lt. Governor, Comptroller of Public Accounts, Treasurer, Commissioner of the General Land Office, Secretary of State, and certain state judicial officers.

EXPLANATION:
The 7 above named constitute the Executive Department of State government. All but the Secretary of State, who is appointed by the Governor under constitutional authority, are elected by the voters of Texas. Other members of the Executive Department are the members of the Railroad Commission, who serve 6 year terms and are not affected by the amendment; the State Superintendent of Education and the Commissioner of Agriculture, who are included. The amendment further provides for the qualifications of the officeholders and for the means of installing them in office and compensating them for their services. The actual amount of the salary to be paid each is not specified, leaving that to be determined by the Legislature. Duties of each officer are also spelled out in the amendment. One section of the amendment

specified that nothing in it shall be interpreted to extend the term of office of any officeholder previously elected to a 2 year term. This means simply, that each must run for election to the 4 year term of office if the amendment passes.

Those who are FOR say:
1. A state administration is more likely to be judged on the basis of its record if it is not judged at the same time the national administration is judged. Four year terms, beginning in 1966, will assure that the state's administrative heads are not elected merely through the popularity of the candidate for President of the United States.

2. Four year terms are necessary to give the governor opportunity to develop and carry out his policies. The biennial 2 year term election of the Legislature will continue to make possible an effective public expression of disapproval of particular measures without leading to a general overthrow of the administration.

3. The Executive Department would attract and enjoy more effective leadership. A 2 year term is hardly long enough for an official to become thoroughly acquainted with the work of the department he heads. Texas has already made the change from 2 year terms for county officials and has found it provides more effective leadership.

4. Two year terms involve the governor in almost constant political turmoil, and almost constant necessity to campaign for office. Running for statewide office has become a costly, time-consuming, almost forbidding project on an every-other-year basis. The cost factor is considerable -- running for statewide office every 2 years in a state the size of Texas is rapidly becoming limited to only the wealthy.

4. Four year terms make the officeholders less responsive to the will of the people. Elections every 2 years mean that the voters have more control over the governor and other executive officers. Election of the governor is the major statewide race and is thus the best indicator of public opinion and public support of his program.

5. The 4 year term is an additional instrument for political domination by a single party. An election at a time when voters are not bailing in a presidential campaign will further hurt the minority party which cannot generally do so without the help of a presidential election. Adoption of this amendment could tend to perpetuate the one-party system in Texas.

6. Diffusion of power among many administrative heads prevents one man (governor, for instance) from dominating. If all administrative officers are elected every 2 years, no one is able to dominate the others. In addition, the 4 year term will change the value and effect of the government's policies. Whereas, it takes 3 two-year terms for the governor to appoint the total of all Boards now, this could be done by the end of the first 4 years. This gives the governor great power over patronage, party affairs, and financing of campaigns.

7. The 4 year term will encourage the governor to meddle in the off-year legislative races and will tend to nullify the Legislature as an effective check on his power.

AMENDMENT NO. 5
This amendment proposes to create an agency of the State of Texas -- the Teacher Retirement System of Texas. Adoption of this amendment transfers to and responsibility for its operation in a "State Board of Trustees of the Teacher Retirement System of Texas, and provides investment authority to the Board, subject to certain restrictions.

EXPLANATION:
In 1936 Texas voters adopted a Constitution which authorized the Legislature power to establish a retirement fund for persons employed in public schools, colleges, and universities. Today the assets of the Teacher Retirement System were about \$250 million, with all assets invested in government and municipal securities. This year the Legislature proposed to allow investment of assets of the Fund in securities deemed to be proper investments for the Permanent University Fund. The Fund is approximately \$225 million and is invested in government and municipal securities and corporate bonds and stocks. Adoption of this amendment would result in the following changes: 1. Provide for the Teacher Retirement System of Texas and the State Board of Trustees of the System in the Constitution rather than just as a statute as now; 2. Provide authority for the Board to invest assets in certain types of securities; 3. List securities eligible for purchase by the Board and the State; 4. Provide for the Board to serve as trustee of the System in the Constitution rather than just as a statute as now; 5. Provide authority for the Board to invest assets in certain types of securities; 6. List securities eligible for purchase by the Board and the State; 7. Provide for the Board to serve as trustee of the System in the Constitution rather than just as a statute as now; 8. Provide authority for the Board to invest assets in certain types of securities; 9. List securities eligible for purchase by the Board and the State; 10. Provide for the Board to serve as trustee of the System in the Constitution rather than just as a statute as now.

Those who are FOR say:
1. The investment authority should be transferred to the State Board of Trustees of the Permanent University Fund as the new money to be invested by the Retirement Fund is several times more than the purchase price of the securities. The objectives of the Retirement Fund are entirely different. This amendment is needed to properly administer the assets of the Teacher Retirement System to result in a substantially higher income for the Fund.

2. It would serve to attract better qualified personnel to the school system by giving constitution status to the system, thereby giving the employees greater assurance of the continuity of the program.

3. The fund would be safeguarded by having investment authority in the Constitution, naming the Treasurer of the State as the custodian, and authorizing the legislature to determine the composition of the Board of Trustees and to further restrict investments.

Those who are AGAINST say:
1. The present authority is sufficient for operation of the Teacher Retirement System. The investing authority, as tied to the Permanent University Fund, is broad enough.

2. Including the rigid restrictions in the Constitution would handicap the expansion into other types of securities.

3. Including so many details (lists of types of securities, percentages, an actual figure of money as the maximum to be in government or municipal securities in order to permit not more than 1/3 to be in com-

Before you vote...
STUDY THE ISSUES

Be an INFORMED Voter

mon stocks, etc.) in the Constitution will necessitate further amendment as conditions change in the future. If these details were stated by statute, it would not be necessary to amend the Constitution again. The voters are asked to vote on too many amendments to state bonds of the State of Texas in order to provide money for loans to students at participating institutions of higher education in the State.

EXPLANATION:
The provisions of the amendment and the enabling act are herein considered together, since adoption of the amendment would automatically provide the enabling act by statute. It would not be necessary to amend the Constitution again. The voters are asked to vote on too many amendments to state bonds of the State of Texas in order to provide money for loans to students at participating institutions of higher education in the State.

AMENDMENT NO. 6
This proposed amendment authorized the issuing of not more than \$55,000,000 of general obligation bonds of the State of Texas in order to provide money for loans to students at participating institutions of higher education in the State.

EXPLANATION:
The provisions of the amendment and the enabling act are herein considered together, since adoption of the amendment would automatically provide the enabling act by statute. It would not be necessary to amend the Constitution again. The voters are asked to vote on too many amendments to state bonds of the State of Texas in order to provide money for loans to students at participating institutions of higher education in the State.

AMENDMENT NO. 7
This proposed amendment provides tax exemptions to certain hospitals giving free hospital and medical care to indigent citizens of Texas. Property belonging to hospitals meeting the qualifications set forth in the proposed amendment (except the 5% ad valorem tax levied by any taxing entity except the State itself).

EXPLANATION:
The rapid increase in number of districts with the power to tax in recent years has resulted in a high rate of taxation resulting from the increase in the number of units. The State of Texas has historically shown favor to charitable institutions which to some extent relieve it of the necessity of caring for the indigent. This amendment provides for the exemption from local taxes (city, county school, special districts) of charitable organizations if they spend over \$1,500,000 annually on free medical care for the indigent in Texas. The organization must continue to provide these services and if the taxes are forgiven must increase its money spent in the following year to \$1,800,000. The amendment would apply only to counties over 1,200,000 in population. This applies only to the Hermann Hospital Estate of Harris County at the present time.

Those who are FOR say:
1. Hermann Hospital provides 1/3 of the charity medical work in Harris County. A savings of about \$325,000 would be realized if this amendment passes and it would have to be passed on in the form of more free medical care for the indigent.

2. As other counties increase in population, they will become eligible under this amendment and medical care in their private charity hospitals. This amendment anticipates future needs of growing areas of the State.

3. As Harris County has the largest population in the State it is logical that the need for free medical care provided by private organizations is much greater there and the program should logically start with this County.

Those who are AGAINST say:
1. The amendment is not the place to make provision for purely local interests as this amendment does at this time. It is basically unfair for one hospital among the many providing free hospital and medical care to be granted a special tax exemption while the remainder continue operations under the tax load now imposed by multiple taxing units of government.

2. An organization which provides a major portion of its services free should receive relief by its Legislature rather than exemptions provided after it has become a large and successful organization.

3. The amendment could set a precedent which could lead to other property being taken off the tax rolls.

AMENDMENT NO. 8
This proposed amendment provides for the automatic retirement of District and Appellate Judges for old age; for their removal from office for misconduct; and for their removal from office for disability. It establishes a Judicial Qualifications Commission to administer some of its provisions. It does not repeal existing law.

EXPLANATION:
Under this proposal, Texas District and Appellate Judges must retire at age 75 or some age between 60 and 75 as provided by the Legislature. Close to one-half of the states have similar legislation. Present law does not require any judge to retire for any reason. About 10% of the Texas Judges affected by the amendment are 70 or over.

The proposed amendment also adopts new procedures for retiring or removing Judges during their term of office. It authorizes the Texas Supreme Court to order retirement for disability and for removal from office for misconduct upon the recommendation of a Judicial Qualifications Commission. This commission is composed of 4 judges (but not Supreme Court Justices), 2 attorneys, and 3 non-lawyer citizens--would review complaints of judicial misconduct and, if warranted, investigate and hold hearings, and recommend retirement or removal to the Supreme Court, which, following a public hearing, could act. All proceedings and judges would be in conformance with due process of law.

The new procedures do not abolish the present removal methods nor do they change retirement benefits for judges retired for age or disability.

Those who are FOR say:
1. This amendment fills a great need and will contribute to an ever more alert and able Texas judiciary. It has the support and was introduced at the request of the Texas State Bar Association which represents 16,000 lawyers. It also has the support of the Judicial Section of the Texas State Bar, composed of all district and appellate judges and the Texas Civil Judicial Council.

2. For the first time it will require judges to retire for old age, a well-earned practice in other occupations.

3. It will, for the first time, force the retirement of Judges unable to perform their work because of permanent disability.

4. This amendment will make it easier, although in strict conformance with due process, to remove corrupt judges. It is virtually impossible to remove any judge for any cause under present methods. The new procedures would very well be in California where they were first introduced in this country.

3. The Judicial Qualifications Commission could well be a source of abuse because it may hear any complaint, regardless of how unfounded, against judges.

4. We should not add this lengthy amendment to our already too long Texas Constitution (55,000 words) especially since many of the proposals could conceivably be enacted by ordinary statute.

AMENDMENT NO. 9
This proposed amendment would permit the Legislature to set an annual salary for the Lt. Governor and the Speaker of the House of Representatives. The amount of the salaries is not specified. The amendment would also increase to \$20 per day the per diem allowance paid to all Senators and Representatives while the Legislature is in session.

EXPLANATION:
The Lt. Governor and the Speaker of the House of Representatives are now paid \$4800 annually, as are all Senators and Representatives. A Constitutional Amendment was adopted by vote of the people in 1960 setting that amount. The 1960 amendment also set the per diem allowance paid legislators at \$12 per day for the first 120 days of each Legislative Session, and for the first 30 days of each special session, provided no less than one day elapses between the close of one session and opening of another. This proposed amendment would increase the per diem allowance to \$20 per day for each 140 day regular session and for the first 30 days of each special session, with the same time restriction, the special session cannot be merely an extension of the earlier session to qualify for the per diem funds. This amendment would make no change in the mileage allowance paid legislators for travel directly to and from Austin. This amount would remain \$2.50 for every 25 miles traveled.

Those who are FOR say:
1. The duties of the Lt. Governor and the Speaker of the House of Representatives require increasing time and skill, and adequate salaries are essential to attract well-qualified candidates.

2. The salaries should be set by statute rather than requiring amendment of the Constitution every time a change is proposed.

3. Since it is obvious that the Texas Legislature will have to meet more often than 140 days every other year in order to give all important measures careful study, and cost of maintaining living quarters in Austin during the seasons. The cost of living has risen every where.

Those who are AGAINST say:
1. The amendment gives the Legislature too free a hand in setting salaries, an obligation that clearly rests with the people. The matter of salaries should not be left up to the Legislature, which may or may not want to regard its own leadership. This amendment is apt to result in an increase in the salaries of the Lt. Governor and Speaker such as that given the Governor after a similar amendment was adopted in 1954. The Governor's salary has been increased to \$25,000 annually since that amendment was adopted.

2. Division of what is really salary and per diem per day allowance, and mileage, is merely a device to confuse the public. Legislators should be paid an annual salary for their services. The increase in the per diem proposed is just another way of padding salaries.

3. Legislators are not to be paid for other occupations for the 10 months of each year, and they make influential mistakes in the course of their public service.

4. The amendment proposes to continue the present mileage allowance. Legislators are paid 10c per mile for travel to and from Austin. This is similar to mileage and industrial mileage allowances.

AMENDMENT NO. 10
This proposed amendment would increase terms of members of the Texas House of Representatives from 2 to 4 years. Members would be divided into 2 classes so that one half would be elected every 2 years. This is the same procedure now used in the Texas Senate.

EXPLANATION:
Traditionally, terms for members of the House of Representatives have been 2 years. The proposal to provide a 4 year term for the Governor and certain state officials and the fact that the members of the Texas Senate now have 4 year terms is probably the reason for this amendment. A provision is included in this proposed amendment which prohibits a House member with more than 1 year remaining of his term, becoming a candidate for any other legislative office. Had this provision been omitted, a member of the House could become a candidate for the Senate in off-election years without losing his membership in the House.

Those who are FOR say:
1. The 2 year present term in the House of Representatives seriously limits the effectiveness of many members who cannot build experience except by almost ceaseless running for office. This is particularly true because of the high turnover rate in the House.

2. Financing is a serious problem in such frequent elections, especially in the larger population districts of the big cities. Representatives cannot be sufficiently independent because of the need for money and fear of unpopular votes.

3. Longer terms would attract more able men who would now be discouraged by need for frequent campaigning.

DON'T FORGET!

V-DAY IS TUESDAY! -VOTE!

It is your right as an American to be able to vote; it is your responsibility as a citizen TO vote. Don't let your country down. Go to the polls Tuesday and protect your rights.

4. Four year terms would permit greater stability of the House Committees (both standing and interim) and permit more effective planning and study of programs of legislation. Longer-range planning would be encouraged.

Those who are AGAINST say:
1. The Senate is intended to provide legislative continuity. House should be flexible and responsive to changes in state needs and attitudes.

2. Reducing the flexibility of the House is not the way to achieve needed election procedure reforms.

3. Many able men now run for the House. It is a questionable assumption that more able men would run if the term were longer. If a Representative does a good job, he is usually reelected with little or no opposition.

4. The present large power of the Speaker of House could possibly be increased. Should an official not elected by the voters have so much power? Improvements in House rules would permit more effective and long range planning.

Poor Posture Spoils One's Looks, Health, Working Ability

Poor posture spoils our looks, health and effectiveness at work says Mrs. Elsie P. Short, Extension home management specialist at Texas A & M University.

A variety of things can cause poor posture. Worry, fear, emotional disturbances and problems at home, school or work affect posture. Fatigue from overwork or overplay may result in stooped shoulders and general slumping. Beds that are too soft or that sag will prevent proper rest and force the body into unnatural positions.

An infection, poor vision or poor hearing can cause poor posture. Many people with poor vision push their necks forward to enable them to see better. Defective hearing can also result in the head being inclined and the body being off-balance.

Chairs that do not support the back or that are too high or too low can cause poor posture. A school desk the correct height for a child can improve his posture and quality of work.

Correct posture helps body organs do their work without wasted effort. Energy is conserved. When you stand, walk and sit correctly, your lungs have space to expand. Proper breathing results in better circulation and a more efficient loss of body wastes.

Mrs. Short suggests that you practice lifting, sitting, running, walking, climbing and standing until you feel that you are performing correctly the movements of the body. You will feel better, look better and do better work.

Weather Lowers Quality Of Cotton

The rain of Sunday, October 17th, slowed cotton harvesting operations the early part of last week and lowered the quality of the cotton classed at the South Plains USDA Classing Offices, according to W. K. Palmer, in charge of the Lubbock Cotton Classing Office of the Consumer and Marketing Service of the U. S. D. A.

Samples received at the three U. S. D. A. Classing Offices at Lubbock, A. Brownfield and Lamesa declined sharply last week but were expected to increase over the week-end as stripping operations increase.

The three South Plains Classing offices classed 10,400 samples during the week ending Friday, October 22nd. This brought the season's total for the three offices to 27,200. At this date last year the three offices had classed 55,100 samples. Approximately three-fourths of the cotton classed at the Lubbock Classing Office last week was in the White grades and the remaining one-fourth in the Light Spotted and Spotted grades.

Strict Middling Made up 13 per cent of all cotton classed last week. Middling 46 per cent, Strict Middling Light Spotted 6 per cent and Middling Light Spotted 18 per cent.

Average staple length declined slightly during the week but continued to average a slightly better than 1 inch. Sixty-three per cent average 1 inch and better compared to 67 per cent the previous week.

Micronaire readings continued to be very good. Eighty-nine per cent of all cotton "miked" in the Lubbock Office was in the desirable category of 3.5 and better. The previous week 90 per cent was in this category.

The Consumer and Marketing Service of the U. S. D. A. reported continued light trading in the new crop cotton. Average

YOUR VOTE
is as personal as
your fingerprint!

Nobody else has your fingerprint; nobody else has your vote. It is a very personal thing. Remember only YOU can cast your vote!

V-Day is Tuesday! - Vote!

Put WANT ADS to work for you

SEEKING... WANTED... FOR SALE... RENT... LOST... FOUND... CLERICALS ACCTG \$70.85

Veneral Diseases Increasing At Alarming Pace

COLLEGE STATION, Oct. 27.—The venereal disease problem is on the increase in Texas and the nation. It's been getting progressively more serious during the past five years, medical reports show.

More than 30,000 cases of gonorrhea were reported in Texas last year, along with more than 5,000 cases of syphilis, according to state medical records. The American Medical Association believes the situation is serious that it has launched a major educational campaign to combat these diseases, reports Mrs. Patsy R. Yates, Extension specialist in family life education at Texas A&M University.

"This extra effort is necessary because many authorities believe many young people just simply aren't aware of the dangers of VD. In Texas, the yearly number of cases has risen from 20,000 to 35,000 in the last four years. We must take measures to stop this increase," Mrs. Yates says.

Parents and educators can provide their young people with the facts. Doctors and nurses welcome any opportunity to speak to groups. Films and educational materials are available for use with PTA's, study clubs, civic organizations and young people's groups.

For further information about educational material, Mrs. Yates recommends that persons contact the State Health Department, local medical associations, or local county Extension agents.

PARTY LINE

Mr. and Mrs. A. D. Taylor visited in Earth last week with relatives and friends before going to Lubbock Saturday to visit with Mr. and Mrs. H. L. Evans.

Mr. and Mrs. F. R. Green, Chula Vista, California, visited the J. J. Webbs last week.

Bulls Out-Gain Steers In Recent Beeville Test

In an experiment designed by Texas A&M University to compare feedlot performance and carcass characteristics of young bulls and young steers, the bulls out-gained the steers and required less feed per pound of gain.

The study was conducted at Texas A&M University's Coastal Bend Experiment Station, Beeville.

Bulls have long been recognized as being more efficient than steers as converters in converting feed to meat. But bull meat has received price discrimination, dating back to when cattle were sold at more mature ages. From this, bull meat has gained the reputation of being tough, stringy and dry.

Bill Conrad, in charge of the Beeville study, said 10 good quality Hereford steers and 8 Hereford bulls of similar breeding, age and weight were used. The calves were from the same herd and handled identically from birth to slaughter.

The calves were fed for 185 days on a ration using ground grain sorghum and cottonseed meal as concentrates. Cottonseed hulls provided the roughage.

Both groups were started on a ration of 16 percent concentrates. The level of concentrates was gradually increased and was held at 80 percent for the last 55 days of the test.

Result: the bulls gained approximately 100 pounds more per head than the steers. The bulls consumed and average of 1.03 pounds more feed per day per body hundredweight than the steers. However, they required 50 pounds less feed to produce 100 pounds of gain on a market weight basis.

Daily gain in the feedlot was 2.82 pounds for the bulls and 2.26 pounds for the steers. The extra gain made by the bulls more than compensated for the increased feed intake. Feed cost per 100 pounds gain in the feedlot for the bulls was \$15.74 and that for the steers \$16.32.

Conrad summarized the results as: "Bulls out-gained the steers and required less feed per pound of gain. Slaughter data revealed that rib-eye area, yield grade, percentage of bone less cuts, external fat and dressing percent favored the bull carcasses while the USDA grade favored the steers."

Researchers have attributed the slower growth rate of steers to castration. When the testes are removed from an animal, an important source of endogenous androgens is lost. Androgen hormones are known to stimulate protein anabolism, or growth.

Economic pressures are forcing cattlemen to look for ways to produce beef more efficiently and many are taking a critical and unbiased look at young bulls versus steers for beef production.

BETTER STEEL BUILDINGS Erected in Your Location...

EXAMPLE 30'x40'x10' High With 10'x12' Sliding Door - \$2300

Call After 7 P. M. HORACE HENLEY Phone 647-3501 Dimmitt, Texas

FOR RENT: 2 bedroom trailer house, and bedroom in my home. For further details call Mrs. Minnie Pate, 257-4361. 10/28/2tp

FOR SALE-Complete 5 pc. Spanish Modern living Room group. Regular \$29.75. Special \$59.95. TAYLOR FURNITURE. 10/28/TFC.

FOR SALE OR RENT: House on West side of Gulf Station. Call Mrs. Jimmie Eagle, 257-3431. 0/28/2tc.

FOR SALE. Modern 5 room house on N. Amherst Street. Call Mrs. R. L. Drake, 257-4001. 10/28/1tp.

WANTED. Work to do on farm. Call Phil Clayton, Earth. Phone 257-2891. 10/28/1tp.

FOR SALE New Hoover Cleaners - \$29.95 Dial-a-matic Sweepers - 79.95 General Electric Steam Irons - \$8.88 Taylor Furniture. Earth Texas. 10/28/1tp

DIAL DEFROST Model TA-125A 11.5 Cu. Ft. Net Volume REG. \$219.95 NOW \$148.00 w/t Everything in the store slashed to the bottom TAYLOR FURNITURE

AS NEAR AS YOUR TELEPHONE

Oxygen Equipped Air Conditioned

PARSONS FUNERAL HOME

Phone 285-2621 Collect

We Accept Any Funeral Home Burial Policy

IRONING WANTED today in my home, \$1.50 per dozen. Call 257-1061. 10/28/1tc.

FOR SALE, New G. E. Dryer, \$98.00. Taylor Furniture, Earth. 10/21/tc.

LOST, Gold Charm Bracelet with four Cheerleader's medals, near High School Building Friday, \$5.00 reward. Call Linda Packard, 986-2602, or return to school office. 10/14/tc.

FOR SALE, 3 bedroom house in Earth. Will sacrifice for cash. Phone CA-2674. Plainview, Texas. 10/14/tc.

FOR RENT, Two apartments. Good location. Re-decorated. Will pay your bills. Call Mrs. Edna McClure, 986-2112, Springlake. 10/21/2tc

FOR SALE, Building Lots in Hite Park Addition. Size 100 X 165 ft. Fronting Highway 70 East of town. Priced for quick sale. Contact Plains Real Estate, Littlefield, Texas. 8/12/t. c.

FOR SALE-Repossessed copper-tone Catalina Dryer, Perfect Condition, \$89.95. White Auto Store. 8/5/1. t. c.

FOR SALE-Used '64 Catalina Color Television, Perfect Condition. When new \$699.95, now \$359.95. White Auto Store. 8/5/1. t. c.

FOR SALE-Repossessed 21 inch T. V. Console Maple Cabinet, \$219.95. White Auto Store. 8/5/1. t. c.

WANTED RESPONSIBLE PARTY to take over payments on late model Singer sewing machine in Earth area. Will zig-zag, fancy stitches, etc. \$ payment at \$4.98 or \$29.00 cash. Write Credit Department, 1114 19th Street, Lubbock Texas.

For all your real estate needs, call Leon Dent, 257-3191. 8/5/1. t. c.

Welcome to Earth

MR. AND MRS. JIM MELTON AND BOY

Welcome to Earth to Mr. and Mrs. Jim Melton and family who moved here recently from Dimmitt. Mr. Melton is new delivery-serviceman for E. S. S. Co., Inc. in Earth.

Prior to moving to Earth, Melton was employed as Delivery man for Flash-o-Gas in Dimmitt for the past 1 1/2 years. The couple have a one year old son, Roy. They are affiliated with the Baptist Church.

OLD MEXICO No. 1 & 2

PLAINVIEW and DIMMITT

Specialize in Mexican Food

TRUELOCK PLUMBING & ELECTRIC

AND FIX-IT SHOP

PHONE 257-5861 EARTH, TEXAS

PHONE 285-2715 OLTON, TEXAS

HERE IT IS!!!

A sample of earth from the beautiful, little, West Texas Town of EARTH, TEXAS

QUICKSAIL PRYOR CO., INC.

MEMBER A W O T

Automobile Parts Supplies & Equip. P. O. Box 367 Earth, Texas

EXCHANGE TRUCK SEATS

SEAT COVERS & CARPET FOR ALL CARS

McCORMICK'S AUTO SUPPLY

Phone 385-4555 LITTLEFIELD 227 MAIN

O. D.'s Pump and Machine

NOW IS THE TIME TO GET IRRIGATION PUMPS IN TIP-TOP SHAPE FOR THE COMING SEASON

U.S. PUMPS

PAYNE FUNERAL HOME

PHONE 246-3351- AMHERST, TEXAS

HAMMONS FUNERAL HOME

Ambulance Service

Phone 385-5121 LITTLEFIELD, TEX.

Citizen State Bank

EARTH, TEXAS

WORKING CAPITAL OVER \$275,000.00

Member F. D. I. C.

FEEDERS GRAIN, INC.

DAILY BUYERS FOR CATTLE FEEDERS

Federal Storage License 3-4451

We Can Use Your Grain

SUDAN LIVESTOCK and FEEDING CO.

Phone 227-5321 Sudan

THE FOLLOWING MERCHANTS EXTEND THEIR WELCOME TO ALL NEWCOMERS

PATTERSON BROS. GROCERY EARTH, TEXAS	E. S. S. CO., INC. EARTH, TEXAS
SUNSET DRIVE-IN THEATRE EARTH, TEXAS	EARTH OIL & GAS CO., INC. M. H. BEEN, Manager
EARTH CLEANERS EARTH, TEXAS	GIFT & FABRIC SHOP EARTH, TEXAS
EARTH GULF STATION EARTH, TEXAS	CITIZENS STATE BANK MEMBER F. D. I. C., EARTH, TEXAS
The EARTH NEWS-SUN EARTH, TEXAS	PIGGLY WIGGLY EARTH, TEXAS

Sunnyside News

By: TEENY BOWDEN

Mr. and Mrs. M. H. Fowlkes went to Southard, Oklahoma last week-end with Mr. and Mrs. E. R. Sadler Monday for Rockport instead of last Wednesday as reported last week. Rev. and Mrs. M. D. Durham visited with Marvalynne Durham in Plainview Monday afternoon.

J. C. Holbrooks was admitted to Plains Memorial Hospital Monday afternoon with a spine injury received last Sunday afternoon when his foot slipped on the muddy ground causing him to twist his spine not yet healed from the last break of the fuse. L. B. Bowden was admitted to Plains Memorial Hospital Tuesday morning with pneumonia. Sonny Adams' father, John Adams of Olton, passed away Tuesday morning at his home. Sonny was on a deer hunt in

Colorado at the time. Funeral services were in Olton Thursday afternoon. Mr. and Mrs. J. C. Holbrooks became grandparents again Wednesday when a boy was born to Mr. and Mrs. Johnnie Wayne Holbrooks of Lubbock at the Plainview Hospital. He was named Johnnie Lewis. He weighed about 8 lbs, but was not weighed because of difficulty in breathing which required oxygen. Johnnie Wayne and Karamee visited with Mrs. J. C. Holbrooks Tuesday night. Houston Carson returned home Monday from an unsuccessful deer hunt in Colorado. Troy Blackburn returned home Thursday night also unsuccessful. The WMS met for business meeting Wednesday night with the president in charge. Rev. M. D. Durham was unable to teach the third session of the book "Our Cooperative Program" Wednesday night because of laryngitis. Mrs. Roy Phelan taught the chapter for him, 27 attended. Evelyn Waggoner was one of the top ten finalists in the 1965 Miss Cotton Contest, a part of the Hi-Plains Cotton Festival at Plainview Thursday through Saturday. Mrs. Eules Waggoner and Dolores and Mrs. Winston Waggoner and Mrs. Larry Gambelin of Dimmitt attended the Contest Thursday night. Mrs. Waggoner and Dolores also took Evelyn to Plainview for rehearsal Wednesday night. Evelyn was sponsored by the Megalith Adelphi Chapter of the Dimmitt Future Homemakers of America. The YWA's met at the home of their counselor, Mrs. E. R. Sadler Monday after school for their annual planning meeting. Mr. and Mrs. Calvin Lippard took Dana to Temple Thursday where she will go through the clinic. Floyd Ivey and Mikey returned home Thursday night from a deer hunting trip to Colorado. They left last Wednesday and brought home one elk and one deer. Mr. and Mrs. Weldon Bradley visited in Tucumcari Tuesday with Mr. and Mrs. Gordon Bradley. Mrs. Milton Ott returned home Tuesday after her visit in Hereford with the Bill Ott Family. Mr. and Mrs. Odell James spent last week-end at Vinita, Oklahoma at their place there. Rev. and Mrs. M. D. Durham

honored Mrs. Tom Reynolds with a birthday supper in their home Tuesday night. Others present were Rev. Tom Reynolds and children of Plainview, Marvalynne Durham of Plainview, and Linda Halford of Plainview. Mrs. James Powell visited in Littlefield Thursday with Mr. and Mrs. Lowell Westmoreland and children, Tresa Denae and Cheryl stayed with their grandmother. Mr. and Mrs. Weldon Bradley flew to Fort Worth and Weatherford Wednesday and visited with friends and relatives until Saturday. They spent Wednesday night in Fort Worth with Mr. and Mrs. James Worthington, Thursday night with Mr. and Mrs. Howard Bridges in Weatherford, and Friday night with Rev. and Mrs. Harry Harris and family also of Weatherford. Before returning home Saturday Mr. Bradley and Rev. Harris flew to Waco and brought Ruth Ann Harris home from Baylor for the week-end. Carl Dean Carson, and Kathy Little, participated in the Junior High band concert in Dimmitt Thursday night. Mr. and Mrs. Woodrow Powell of Earth visited Friday with Mr. and Mrs. James Powell and children. Betty Sue Holbrooks came in Friday evening by bus from Fort Worth for the week-end from College. She and Mrs. J. C. Holbrooks visited in the Plainview hospital Saturday with Mr. and Mrs. Johnnie Wayne Holbrooks and new son. Mr. and Mrs. Roy Phelan spent the week-end in Weatherford with relatives. Mr. and Mrs. R. E. Williams, Doris and Lorene of Muleshoe visited Saturday evening with Mrs. Eules Waggoner, Evelyn and Dolores. Mr. Waggoner is at this place in East Texas. Mr. Williams is Mrs. Waggoner's brother. Mrs. Charles Hedrick and Mrs. Carl Bradley left by bus Saturday for Dallas to be with Mr. and Mrs. Bud Matlock, Mrs. Thelma McClanahan and other relatives. Mrs. Bud Matlock was critically ill at the time. Carl and Kent are staying with Mr. and Mrs. Weldon Bradley and children. Mr. Hedrick took Brent and Bryan to Falls Sunday to stay with his parents. The Intermediate Training Union enjoyed a skating party at Plainview Saturday night. Mr. and Mrs. J. Paul Waggoner, Mrs. Robert Bridge, and Harold Spencer went as sponsors. Terry Crisp, Debbie and Denise Morgan, Jan Townsend, Ann Spencer, Terry and Janis Bridge, Janet and Patricia Elliott, Jimmy Waggoner, Lee Bradley, Carl Dean Carson, and Jan Blackburn were the intermediates going. Ivey Jean Carr came home from Business College in Lubbock for the week-end to help her mother who is ill. Mr. and Mrs. Robert Bridge and family and Mr. and Mrs. Jerry James and family and Mr. and Mrs. Leroy Bolinger and Michelle had dinner together Sunday at the home of their parents, Mr. and Mrs. Lewis Bolinger who are moving from the community next week. Mr. and Mrs. Ercell Keeler of Hale Center visited Sunday afternoon with Mr. and Mrs. Ercell Sadler and Mr. and Mrs. E. R. Sadler. Mr. and Mrs. John Ariedge of Kerrville visited Saturday and again Sunday with Mr. and Mrs. Raymond Lilley. Mr. and Mrs. Milburn Haydon left Sunday afternoon to visit in Weatherford with his parents, other relatives and friends and in Gatesville with his sister and family for a few days. Mrs. Troy Blackburn has visited several times this week and last week with her father and her sister and family who have just returned home from Germany. Mr. and Mrs. Jack Holland and family from Lubbock visited Sunday with her sister Mr. and Mrs. Winston Waggoner and Quint. Mr. and Mrs. Jesse Pharis and children of Dimmitt also visited Sunday afternoon. Mr. and Mrs. Eldon Lilley and Mr. and Mrs. Hubert Lilley spent the day Sunday at Conchas Lake in New Mexico. Mr. and Mrs. Curtis Pruitt and Judy of Midland spent Saturday night and Sunday with Mr. and Mrs. Floyd Ivey and Mokey to help Judy celebrate her birthday. Mrs. Ivey visited in Abilene last week-end with her mother and spent last Thursday night in Amarillo with her sister while Mr. Ivey and Mokey were hunting. Seventy six attended Sunday School with 54 in Training Union Sunday. Lonnie Follis of Wayland College was before the church in view of a call as music director. The Youth of the church had choir practice Sunday afternoon before the evening services. He and Rev. and Mrs. M. D. Durham were dinner guests of Mr. and Mrs. A. L. Wilson, Rev. and Mrs. M. D. Durham left after the evening services to spend the night with Mr. and Mrs. Paul McClung and leave with them Monday morning for Houston where they will attend the State Convention.

Jennifer Templeton was a Friday night guest of Joy Faver. Mrs. Roney Smith and Terri Carol spent the weekend with Mrs. Smith's parents, Mr. and Mrs. Jimmie Ivy, Lazbuddie. Sunday dinner guests in the Ivy home were Mr. and Mrs. Jimmie D. Ivy, Hereford, and Mr. and Mrs. Bonnie Ivy and Chase Paul, Lazbuddie.



Long Self-Propelled Stripper

A. D. Adams and Vance Long, research engineer, are shown with the Long Self-Propelled Cotton Stripper, which is in its second year of marketing. This self-propelled unit eliminates a tractor, trailer and two men. It features three green boll separators, along with variable speed drive for changing speed in the field without changing gears from 0-15 mph. The overhead basket will hold approximately 2700 pounds loose cotton. Farmers using this machine have had 2 to 6 per cent better turnout at the gin. We invite you to inspect this machine at...

ADAMS TRACTOR CO.

Phone 285-2828, Olton

NOTHING IS BETTER THAN . . .



FOR SCHOOL WEAR!



COTTON wearing apparel has all the fine qualities desirable in school clothing . . . durability, easy laundering, colorfast, style, attractiveness . . . everything you could wish for your child in clothing. When you shop for school clothing be sure to ask for cotton . . . it's the best all-round fabric for wearing apparel you can find anywhere.

PLAINVIEW CO-OP COMPRESS

Plainview

Shurfine Help-yourself-to-Savings CARNIVAL of '65 SHOPPING LIST

- Shurfine Apple Butter 28 oz.3/\$1.00
- Shurfine Apple Sauce 303 Can6/\$1.00
- Shurfine Asparagus All Grn Cut 300 Can4/\$1.00
- Shurfine Sliced Beets 303 Can7/\$1.00
- Shurfine Blackeyes Fr. Shelled 300 Can7/\$1.00
- Shurfine Biscuits Butter-Sweetmilk 8 oz.13/\$1.00
- Shurfine Broccoli Frozen Spears 10 oz.4/\$1.00
- Shurfine Cake Mixes Asst'd. Flavors 19 oz.4/\$1.00
- Shurfine Catsup 14 oz.5/\$1.00
- Shurfine Cheese Spread 2 lbs.\$.69
- Shurfine Cherries RSP 303 Can5/\$1.00
- Shurfine Coffee Reg. or Drip 1 lb.\$.69
- Shurfine Corn Golden CS-WK 303 Can6/\$1.00
- Shurfine Str. Cranberry Sauce 300 Can4/\$1.00
- Shurfine Cucumber Chips Fr. Pak 16 oz.4/\$1.00
- Shurfine Flour 25 lb. Print Bag\$1.79
- Shurfine Flour 10 lb. Paper Bag\$.79
- Shurfine Frosting Mix Choco.-Wh. 13 1/2 oz.4/\$1.00
- Shurfine Fruit Cocktail 303 Can4/\$1.00
- Shurfine Grape Jelly 18 oz.3/\$1.00
- Shurfine Grape Juice 24 oz.3/\$1.00
- Shurfine Green Beans 4 Sv. Cut B.L. 3035/\$1.00
- Shurfine Luncheon Meat 12 oz.\$.39
- Shurfine Margarine 1 Lb.5/\$1.00
- Shurfine Milk Evaporated Tall Can8/\$1.00
- Shurfine Olives Stuff Thr. Manz 7 oz.2/\$1.00
- Shurfine Frozen Orange Juice 6 oz.6/\$1.00
- Shurfine Peaches YC Hlvs. or Sli. 2 1/2 Can.4/\$1.00
- Shurfine Peanut Butter 12 oz.3/\$1.00
- Shurfine Pears Bartlett Hlvs. 303 Can4/\$1.00
- Shurfine Peas Early Harv. 303 Can5/\$1.00
- Shurfine Pineapple Crushed No. 2 Can4/\$1.00
- Shurfine Pineapple Juice 46 oz.3/\$1.00
- Shurfine Pork and Beans 300 Can9/\$1.00
- Shurfine Potatoes Hash Brown Froz. 2 lbs.3/\$1.00
- Shurfine Potatoes Whole Irish 303 Can7/\$1.00
- Shurfine Potatoes Wh. Sweet No. 3 Squat.3/\$1.00
- Shurfine Preserves Asst'd. Flavors 18 oz.3/\$1.00
- Shurfine Pumpkin 300 Can8/\$1.00
- Shurfine Salad Dressing Qt.\$.39
- Shurfine Red Alaska Salmon 16 oz.\$.89
- Shurfine Sauer Kraut 303 Can6/\$1.00
- Shurfine Shortening 3 lbs.\$.69
- Shurfine Suckers Asst'd. 34 Ct.\$.19
- Shurfine Tea Bags 48 Ct.\$.33
- Shurfine Tomatoes 303 Can5/\$1.00
- Shurfine Tomato Juice 46 oz.4/\$1.00
- Shurfine Tuna Chunk Style 6 1/2 oz.4/\$1.00
- Shurfine Waffle Syrup Qt.2/\$.79

TIDE GIANT SIZE BOX **69¢**

TISSUE DELSIE TOILET 4 Roll Pack **49¢**

BEANS PINTO 4 Lb. Bag **59¢**

HAIR SPRAY AQUA NET Can **59¢**

ICE CREAM CLOVERLAKE 1/2 Gallon **59¢**

RICE COMET 2 Lb. Box **43¢**

APPLES 4 Lb. Bag **29¢** **BANANAS** Lb. **10¢**

ONIONS Lb. **7¢** **YAMS** Lb. **12 1/2¢**

HAMBURGER MEAT **3 Lbs. \$1**

BEEF RIBS 3 Lbs. **\$1** **PORK STEAK** Lb. **49¢**

SPECIALS GOOD **OCTOBER 28-NOVEMBER 3**

Double Gunn Bros. Stamps On TUESDAY and WEDNESDAY WITH PURCHASE OF \$2.50 OR MORE

PATTERSON BROS. GROCERY

