

*****MIXED ADC 0
385 08-27-00 W 42P 39S
NEWS FILE
HC 65M BOX 201
OARK AR 72852-0065

Member
TPA 1998
TEXAS PRESS
ASSOCIATION

BAILEY COUNTY JOURNAL

PPA
Panhandle Press
Association

Volume 37, No. 16

50¢

Published Every Sunday at Muleshoe, Bailey County, Texas 79347

50¢

Sunday, January 17, 1999

PAGE ONE

A QUICK READ OF THE NEWS

MEDC mails out survey

The Muleshoe Economic Development Corporation (MEDC) has mailed a survey or "strategic planning worksheet" to all business owners, school and community leaders in Muleshoe.

The survey will serve as a starting point for the organization in their strategic planning process. It is imperative that the MEDC identify the strengths, weaknesses, opportunities and threats of the community.

Your assistance in completing these surveys is an important initial step to a strong community economic development program.

If you have questions or did not receive a survey, but would like to complete one, you may contact Susie Pierce at 272-4528 or go by City Hall and pick up a copy of the survey.

Get-well card 37 years late

FRANKFORT, Ky. — When Victor Johnson broke his leg, his family sent him a get-well card. He got well long before he got the card. The cheery greeting card, mailed from Auburn, Wash., with a 7-cent stamp in October 1961, reached Johnson in Frankfort last month.

"I appreciate their thoughts, even after all these years," Johnson quipped. Darla Baker, postmaster at nearby Owenton, said a Postal Service supervisor in Lexington unearthed the card and passed it along to her. She then called Johnson, an acquaintance.

How the card was lost for 37 years remains a mystery.

LOCAL GOVERNMENT

Muleshoe City Council

- District 1: Juan Chavez
 - District 2: Cliff Black
 - District 3: Larry Kirk
 - District 4: "Peanut" Hawkins
 - City Mayor: Robert Montgomery
 - City Manager: Rick L. Hanna (Feb. 1)
- City Hall • 272-4528

PUBLIC MEETINGS

Tuesday — Muleshoe City Council, 8: 30 a.m., Council Chambers at City Hall. **Key agenda items:** Discuss with Chamber of Commerce the donation of the Mule Lot from Santa Fe Railroad to the City of Muleshoe. Discussion of cost of water survey and possible reimbursement to the Muleshoe Economic Development Corporation.



Drawing date: Wednesday, Jan. 13
Winning numbers: 03-12-20-24-27-29
Estimated jackpot: \$10 million
Grand prize winners: none
Next drawing: Saturday, Jan. 16
Estimated jackpot: \$14 million

On this date in history

- Jan. 18 — Lima, the capital of Peru, founded by Franco Pizarro (1535).
- Jan. 19 — Antarctica is discovered by American Charles Wilkes (1840).
- Jan. 20 — The first basketball game is played in Springfield, Massachusetts (1892).

LOCAL WEATHER

| | High | low | Pre. |
|-----------|------|-----|------|
| Tuesday | 64 | 24 | — |
| Wednesday | 60 | 33 | — |
| Thursday | 58 | 23 | — |

EXTENDED FORECAST

Partly cloudy Sunday with highs near 70. Partly cloudy Monday through Wednesday with highs in the upper 60s and lows in the 30s.

Managing Editor Rick White can be reached at 272-4536 or ctyankee@fivearea.com

Rollover on U.S. 84 sends four to hospital

A one-car rollover on U.S. Highway 84 Tuesday sent three Sudan men and a teenager to the hospital, two in critical condition.

Brandon Galvan and Joe Gonzales, both 21, were transported by helicopter from Muleshoe to University Medical Center in Lubbock in critical but stable condition with head injuries.

The two men were released from

UMC Wednesday, according to a hospital spokeswoman.

George Mota, 21, was admitted to Muleshoe Area Medical Center and was listed in good condition Thursday. Steven Gonzales, 15, was treated and released Tuesday at MAMC.

The four were travelling west on U.S. 84 shortly before 6 p.m. in a 1995 Monte Carlo being driven by

Galvan.

The driver lost control of the car, which crossed into the median and flipped onto its roof in the eastbound lane about six miles east of Muleshoe, according to police reports.

Galvan, Mota and Joe Gonzales were ejected through the back window of the vehicle and landed on the road, according to Department

of Public Safety trooper L.G. Kirk.

A tractor-trailer travelling eastbound narrowly avoided hitting the three men laying on the pavement, skidding off the highway and onto the shoulder. Kirk said that skid marks from the truck indicated it missed the head of one of the men by just two feet.

see ACCIDENT on page 3



JOURNAL PHOTO BY LESLI RADFORD

Tunnel vision

Three-year-old Brittany Prater slides on her belly down a slide Thursday at the McDonald's Playland in Muleshoe. In front is her playing partner Judd Baker, also three.

MHS clips 'Cats in nailbiter

Carlton Lewis knows how to end a half — and a game.

Lewis hit a 12-foot jump shot as time expired Tuesday, lifting Muleshoe to a hard-fought 54-52 win against Littlefield in the District 2-3A opener for both teams.

The buzzer-beater helped Muleshoe (13-7) overcome an inspired effort by the Wildcats, who used a rugged man-to-man defense and 10 3-pointers to control the momentum most of the game in front of a packed house at WJHS gym.

Lewis, a 5-8 senior point guard, also beat the halftime buzzer with a shot from near halfcourt.

"We were under fire the whole time just because of the intensity of the game," Muleshoe coach Ralph

Mason said. "We knew they were going to come in here pumped up because whoever won the game would gain the inside track to the district title."

Dustin Cleavinger, a 6-6 senior, rebounded from a frustrating first half to finish with 21 points and 11 rebounds for Muleshoe.

Senior post Steven McCain led Littlefield (15-6) with 13 points while Micah Pratt and Morris Randle had three 3s each.

After trailing most of the game, Muleshoe took a 52-50 lead with 1:22 left in the game on a pair of Matt Turney free throws.

Littlefield answered with two free

see MULES on page 5

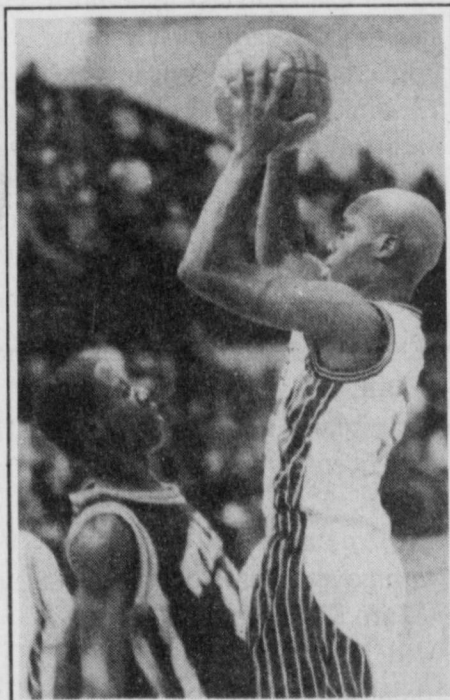

MHS' Carlton Lewis looks to pass

South Plains experiences normal December weather

The weather across the South Plains during December was near normal, with highs averaging in the mid 50s and lows lingering in the upper 20s, according to the National Weather Service in Lubbock.

Maximum temperatures averaged 0.1 degrees below normal. Lubbock set a record for the latest hard freeze, which was recorded Decemehr 8. The previous record was Dec. 3 set in 1933.

Muleshoe's high for December was 79 degrees on Dec. 3. Christmas Eve was the coldest day with the temperature dropping to four degrees, with a high of only 16 that same day.

The month had varied highs—between 40s and 60s, and lows dipping into the teens. The first of the month was the warmest with temperatures in the 70s, followed by cool weather in the middle of the month with temperatures hovering in the 40s. Toward the end of the month, Muleshoe warmed up to around 60.

The closest variance in degrees was on Saturday, Dec. 22 with a high of 40 trickling down seven degrees to 33. The largest margin was the next day, reaching a high of 67 and then plumm-

see WEATHER on page 3

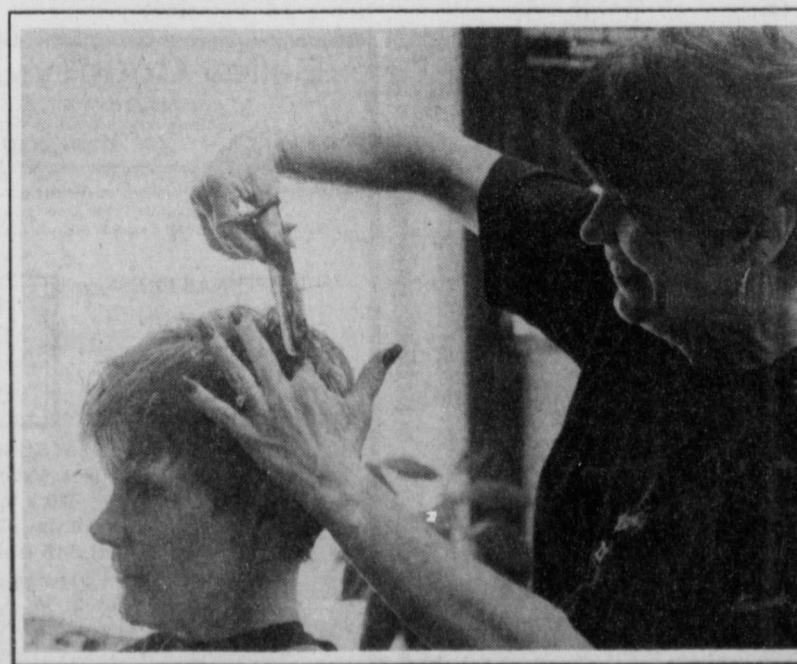

JOURNAL PHOTO BY LESLI RADFORD

All in a days work

Pat Young, owner of Family Hair Salon, gives Charlotte Field a trim Thursday.

Local election set for May 1

The deadline for candidates to file for the May 1 local election is March 17.

Seven positions on the Muleshoe City Council, Muleshoe Independent School District Board of Trustees and Muleshoe Area Hospital Board will be up for grabs.

On the City Council, elections will be held in District 3 and District 4. Larry Kirk currently represents District 3 and Eugene "Peanut" Hawkins is the District 4 representative. Kirk has served one term while Hawkins was appointed to finish the unexpired term of Roger Williams.

City Councilors serve three-year terms.

For more information on the city council election, contact city hall at 272-4528.

On the school board, elections will be held in Districts 2, 3 and 5, offices currently held by Cindy Purdy, Frank Saldana and Nick Bamert respectively. Purdy is the board president and has been on the board 11 years. Saldana has served for eight years and Bamert was appointed to serve the remaining term of Sam Harlan.

For more information on the school board election, contact the superintendent's office at 272-7404.

On the hospital board, elections will be held in Places 2 and 4, currently held by Tim "Buck" Campbell and Phil Kent. Campbell is the board

see ELECTIONS on page 3

AROUND MULESHOE

Five area students make ASU Dean's List

Five students from the Muleshoe area are listed on the Dean's List for the fall semester at Angelo State University. Those listed include Steven Brice Foster, a finance major; Brianne Nicole Locker, an undeclared major; Dawn Lynette Weir, a chemistry major; Dustin W. Weir, a pre-med major and Jeffrey Wayne Wheeler, a pre-vet major.

To be eligible for the Dean's List, a student must be enrolled as a full time student and have at least a 3.25 grade point average.

Community Action Plan, Jan 21.

South Plains Community Action Association will hold a public hearing from 6 to 7 p.m. Thursday, Jan. 21 at the South Plains Rural Housing and Community Services building, 1611 FM Road 300 in Levelland.

The hearing is planned to allow citizens an opportunity to discuss the Community Action Plan, development of the Result Oriented Management and Accountability (ROMA) goals and use of CSBG funds. Citizens are urged to participate.

Those unable to attend may submit their views to Barbara Burton, P.O. Box 610, Levelland, Texas 79336, 806-894-4560.

Breast cancer screening clinic Jan. 19

The Women's Center of the Don and Sybil Harrington Cancer Center and Baptist/St. Anthony's Health System will conduct a breast cancer screening clinic Jan. 19 at South Plains Health Care Providers, 208 W. Second St. in Muleshoe.

Breast cancer affects one in eight women. The key to winning the battle against cancer is early detection by having an annual breast exam, mammogram and performing a breast self-exam each month.

Participants will receive a low-cost screening that includes a mammogram and instruction in self-examination by a registered nurse. The total cost is \$75. A minimum of 15 women must register in order for the mobile mammography clinic to come. Funding is available through the Texas Department of Health for Texas residents who qualify for assistance. All exams are done by appointment only. Call 806-356-1905 or 1-800-377-4673 for more information.

Census takers needed in this area

The U.S. Bureau of the Census is seeking persons interested in becoming census takers, crew leaders and office clerks to help with local census taking efforts.

Anyone interested in earning extra money is encouraged to come by the Texas Workforce Commission office, 804 W. American Blvd., Wednesday, Jan. 6, 13, 20 or 27 at 10 a.m.

Bring a valid driver's license or photo identification and social security card. Veterans should also bring a copy of DD214.

Participating persons will receive competitive hourly wages and mileage reimbursement (33¢/mile). Evening and weekend work is required.

For more information, contact Jeff Coffman at (806) 272-7537 or call toll free 1-888-325-7733.

Fine Arts Boosters meet Jan. 18

The Muleshoe Fine Arts Boosters will meet Monday, Jan. 18, at 7:30 p.m. at the MHS Band Hall.

All parents of students participating in band, choir, art, theater and speech are invited to attend and provide input.

Agenda items include election of officers, financial concerns and planning for the Fine Arts Night to Shine. For more information, call 272-3239.

AARP, Seniors to meet jointly

The Muleshoe chapter of A.A.R.P. and the Muleshoe Senior Citizens will meet Friday, Jan. 22, 11:30 a.m. at the Civic Center Green Room.

Everyone is asked to bring a large covered dish and all area senior citizens are invited to attend. The program will be given by the "Happy Hatters," a group of Dumas ladies ages 65-87. They have entertained audiences for 13 years all over the Panhandle.

For more information, contact Anne Camp, 272-3166.

Christian concert to benefit food pantry

"A Celebration of Life," a pro-life, pro-family concert, will be presented Saturday, Feb. 6 at the Bailey County Coliseum. Doors open at 5 p.m. and the concert will begin at 7 p.m.

Presented by His Power Productions, the event will feature Jack Stone of Muleshoe and three gospel groups, each with different styles.

Each person bringing a non-perishable food item will be admitted free. The food items will be donated to the Bailey County Food Pantry.

Groups to perform include Crystal River of Lubbock, a nationally known band with a unique blend of Latino, country and contemporary gospel music; Living Proof of Lubbock, offering country gospel with a flavor; and Revelation, which brings a 'power gospel' sound.

For more information, contact Darrell Carter, (806) 296-7073.

The deadline for items to appear in *Around Muleshoe* is 5 p.m. Monday for Thursday's edition and 5 p.m. Thursday for Sunday's edition. Items can be mailed (PO Box 449), called in (272-4536) or faxed (272-3567).

USDA lowers crop insurance premiums

WASHINGTON— Agriculture Secretary Dan Glickman last week announced an estimated 30 percent premium reduction for farmers on their crop insurance policies.

To ensure that all farmers have the opportunity to benefit from this one time premium reduction this year, crop insurance companies will accept insurance applications on crops having sales closing dates that have already passed.

For example, an insured winter wheat farmer in Texas having a sales closing date of Sept. 30, 1998, for crop year 1999 coverage, now has until March 15 to evaluate the benefits of increased

protection at a lower cost. Producers choosing not to insure last September will have the same opportunity to use the discount to obtain "buy up" protection. "Buy up" protection is an amount of coverage that is at least 50 percent of a farm's yield and 100 percent of an established market price.

The funds for this one-time incentive are part of the \$2.375 billion that Congress appropriated to assist farmers suffering from crop and economic losses. This initiative is the first element of USDA's plan to strengthen the farm safety net.

The application period will provide eligible farmers time to

take advantage of the discount by either applying for insurance or increasing their protection. The final percentage of premium discount will depend on how many farmers choose to insure or increase their protection and will be announced after sales have closed.

Farmers growing crops with sales closing dates between July 31 and Feb. 15 are eligible to increase their protection or obtain crop insurance by March 15.

Farmers should contact a crop insurance agent to obtain more information and discuss their options. A listing of crop insurance agents is available at local Farm Service Agency offices.

RECIPE

OPEN Mon.-Fri. 5 am to 2 pm Sat. 5 am to 1 pm

Ready for a change in menu?

Go to T.J.'s Donuts! We have a full breakfast menu and daily lunch specials!

Monday—Roast beef, mashed potatoes, brown gravy, green beans, salad, tea & dessert

Tuesday—Fried chicken, mashed potatoes, cream gravy, corn, tea & dessert

Wednesday—Hot steak sandwich with choice of mashed potatoes or french fries, salad, tea & dessert

Thursday—8 oz. sirloin steak, baked potato, salad, tea & dessert

Friday—'All-U-Can-Eat' catfish, hush puppies, salad, fries, tea & dessert

T.J.'S DONUTS
328 S. Main St. • Muleshoe • 272-3542

STATEMENT OF NONDISCRIMINATION

Five Area Telephone Cooperative, Inc., and West Plains Telecommunications, Inc. are the recipients of Federal financial assistance from the Rural Electrification Administration, an agency of the U.S. Department of Agriculture, and is subject to the provisions of Title VI of the Civil Rights Act of 1964, as amended, Section 504 of the Rehabilitation Act of 1973, as amended, the Age Discrimination Act of 1975, as amended, and the rules and regulations of the U.S. Department of Agriculture which provide that no person in the United States on the basis of race, color, national origin, age, or handicap shall be excluded from participation in, admission or access to, denied the benefits of, or otherwise be subjected to discrimination under any of this organization's programs or activities.

The person responsible for coordinating this organization's nondiscrimination compliance efforts is Hubert Kidd, General Manager. Any individual, or specific class of individuals, who feels that this organization has subjected them to discrimination may obtain further information about the statutes and regulations listed above from and/or file a written complaint with this organization; or the Secretary, U.S. Department of Agriculture, Washington, D.C. 20250; or the Administrator, Rural Electrification Administration, Washington, D.C. 20250. Complaints must be filed within 180 days after the alleged discrimination. Confidentiality will be maintained to the extend possible.

Muleshoe State Bank encourages you to show your support for the youth of Bailey County, attend the

1999 BAILEY COUNTY JUNIOR LIVESTOCK SHOW

Thursday through Saturday

January 21-23

Bailey County Coliseum

SCHEDULE OF EVENTS

Thursday, January 21

Swine Classification 1:00 pm
Sheep & Steer Classification 6:00 pm

Friday, January 22

Goat Show 8:00 am
Sheep Show .. Directly After Goat Show
Swine Show 1:00 pm

Saturday, January 23

Cattle Show 7:30 am
Premium Sale 2:30 pm

MULESHOE STATE BANK

101 W. American Blvd. • Muleshoe, Texas
(806) 272-4561

Farwell Branch
801 Ave. A • Farwell, Texas
(806) 481-9580



POLICE LOG

ARRESTS MULESHOE PD

Dec. 26 — Melvin Brown, 50, driving with a suspended license.

Dec. 28 — Santiago Regalado, 40, driving while intoxicated.

Dec. 29 — Joe Nino Orozco, 19, class C assault.

Dec. 29 — Ruby Villegas Ortega, 17, family violence

Jan. 3 — Simon Chavez Jr., 23, warrant, failure to identify and theft by check.

Jan. 10 — Willie Brown, 77, DPS warrant

Jan. 13 — Lori Howard Smith, 30, driving while intoxicated.

Jan. 14 — John Anderson Stills, 22, driving while intoxicated.

BAILEY COUNTY SO

Dec. 28 — Laura Flores Orozco, 30, parole violation.

Dec. 28 — Ismael Jesse Casanova, 22, motion to revoke probation.

Dec. 30 — Stephan Michael Gutierrez, 40, theft.

Jan. 2 — Gerardo Armendariz Jr., 19, driving with license suspended.

Jan. 7 — Juan Antonio Esparza Ramos, 29, tampering with government documents.

Jan. 8 — Ronald Morrisey Miller, 37, driving while intoxicated, possession of drug paraphernalia and possession of marijuana.

Jan. 11 — Leobardo Melendez Ortiz, 33, theft by check.

Jan. 12 — Javier Duran Velasquez, 32, motion to revoke probation.

DPS

Jan. 1 — Antonio Marrufo, 25, public intoxication

Jan. 1 — Alice Flores Marrufo, 32, family violence.

Bailey County Journal USPS 040-200

Established March 31, 1963. Published by Triple S Publishing, Inc.

Every Sunday at 304 W. Second, Box 449, Muleshoe, TX 79347.

Second Class Postage paid at Muleshoe, TX.

POSTMASTER: Send address changes to the Bailey County Journal, P.O. Box 449, Muleshoe, TX 79347.

We are qualified members of:

Panhandle Press Association, National Newspaper Association, West Texas Press Association and Texas Press Association

WEST TEXAS PRESS ASSOCIATION

PPA

Panhandle Press Association



© 1999
Scot Stinnett, Publisher
Lisa Stinnett, Vice-President/Comptroller
Rick White, Editor
Mari Guadalcasar, Classifieds
Leah Bell, Advertising

SUBSCRIPTIONS: Muleshoe Journal and Bailey County Journal.
By Carrier Yearly - \$22.00
Bailey County — by mail - \$24.00
Elsewhere - \$26.00
Advertising Rate Cards on Application

Advertisers should check their ad the first day of insertion. The Journals will not be liable for failure to publish an ad or for a typographical error or errors in publications except to the extent of the cost of the ad for the first day of insertion. Adjustment for errors will be limited to the cost of that portion of the ad where the error occurred.



Employee of the month

Della Puckett of the Muleshoe Co-op Gin was named the Muleshoe Chamber of Commerce's January Employee of the Month. Also pictured are (from left) Dawn Williams, Teresa Stone, Wade King and gin manager Darwin Robertson.

Business of the month

Bob Stovall Printing was named the Muleshoe Chamber of Commerce's January Business of the Month. Pictured are (from left) Dee Hall, Alice Hall, owners Janet Hall and Wells Hall, Dawn Williams, Wade King and Teresa Stone.



Great value all day long!

For Breakfast, 2 Bacon Egg & Cheese Biscuits for \$2.

or

2 Quarter Pounders with Cheese for \$2! plus tax limited time only

McDonald's **McDonald's of Muleshoe**
1315 W. American Blvd. • 272-3333

Muleshoe Area Medical Center is pleased to announce the addition of a new service for area residents. Beginning January 22, 1999 a Pediatric Clinic will be conducted by

Doug Mailman, M.D.
Pediatric Associates of Lubbock

9:00 a.m.—4:00 p.m. Friday
Every three weeks

Located in 'Suite 3' of Muleshoe Area Medical Center
708 South First Street, Muleshoe, Texas

FOR APPOINTMENTS CONTACT
Paula Cantrell at 806-272-4524, Ext. 3308

TOPS NEWS

The first TOPS #34 meeting of the year was held Jan. 7 at the Church of Christ on American Boulevard.

Leader Laverne James opened and presided over the meeting. Alma Robertson led the TOPS song. The minutes from the last meeting were read by Janie Hughes. Secret pal slips were filled out and exchanged.

Fourteen members were weighed in. Teresa Stone had missed several meetings and was happily welcomed back by the other members.

Best loser of the week Janie Hughes this meeting. Aurora Mata was first runner-up and

Molly Davis was second runner up.

Best loser for the month was Lucille Harp. The first runner-up was Janie Hughes; Aurora Mata as second runner-up.

Best losers for the year was Harp and Cheryl de Graffenreid.

Best losers for a six-month period were Lucille Harp, Rose Sain, De Graffenreid, Aurora Mata, Laverne James and Joline Franklin.

The winners for perfect attendance were Jewel Peeler, Lucille Harp and Joline Franklin.

ELECTIONS

from page 1

president and has served on the board since the hospital district was created in 1989. Kent has served one term.

Hospital board members serve two-year terms.

For more information on the hospital board election, contact the administration office at 272-4524.

Candidates must be 18 years old and live within the bound-

ACCIDENT

from page 1

Steven Gonzales, the only occupant wearing a seat belt, remained in the vehicle when the car flipped. He later was able to crawl out of the vehicle and suffered only minor injuries, according to police reports.

Kirk said Galvan was traveling close to the speed limit at the time of the accident. The accident was a result of Galvan overcorrecting after the vehicle had drifted into the median of the four-lane highway. Police say that alcohol was not a factor in the accident.

aries of the government body they plan to represent.

The first date to file for office is Feb. 15.

The last day a person can register to vote and the last day for write-in candidates to file is March 22.

In person early voting will be held from April 14-27. The deadline for early voting by mail is April 23.

WEATHER

from page 1

meeting to 16 degrees for the low.

Surrounding areas seemed to average the same temperatures as the Muleshoe area. Muleshoe averaged 39.4 degrees for the month. Friona was colder with an average of 38. Lubbock had a warmer average of 41.1.

The National Weather Service showed that the Muleshoe area received an average precipitation of .52 in December with no trace of snow. Overall, the South Plains received an average of .37 precipitation and .40 inches of snow.

The Journal publishes complete wedding announcements as a public service to our readers

ANTIQUES

Antiques & Fine Things

2104 W. American Boulevard

Opening Jan. 18
Under New Ownership

Hours: Monday—Saturday
10 am to 6 pm
Sunday 1:30 pm to 5 pm

BOOTH SPACE AVAILABLE

FOOTBALL FEVER SALE

Our prices are... **Good!**

Score **BIG SAVINGS** on these quality used vehicles...

| | |
|--|--|
| <p>1987 Dodge Dakota V-6, auto., was \$5,995 now \$4,995</p> | <p>1994 Lincoln Town Car was \$16,995 now \$13,995</p> |
| <p>1996 Nissan King Cab XE 4x4, was \$14,995 now \$11,995</p> | <p>1989 Dodge Colt Visti only \$1,595</p> |
| <p>1985 Buick Century only \$1,500</p> | <p>1986 Olds Delta 88 was \$5,995 now \$4,995</p> |
| <p>1988 Ford Bronco Eddie Bauer push button 4x4, was \$8,495 now \$5,995</p> | <p>1998 Ford XLT Ranger Stepside V-6, automatic, was \$16,995 now \$13,995</p> |

Portales' Premier Pre-Owned Vehicle Headquarters

TRADER HORN MOTOR COMPANY
620 S. Ave. C • Portales, NM • (505) 359-0947 or (505) 359-1775

Offense clicks for Lady Mules

Scoring has been as spotty as West Texas weather for the Muleshoe Lady Mules most season — showers of points followed by long droughts.

But the Lady Mules got on a roll early Tuesday against Littlefield and kept pouring it on, tying their season-high for points in a 69-41 romp.

Lindsey Field tallied a game-high 22 points and seven Lady Mules scored at least four points in the District 2-3A contest at WJHS gym.

It was just the second time this season the Lady Mules (7-14 overall, 2-0 in district) scored more than 50 points.

"As much as anything else, we're playing together better," Muleshoe coach Jim Gruhlkey said. "We did a good job of spreading out, made good passes, and finished well."

Three-point plays by Field and Melissa Williams (nine points) early in the first quarter helped Muleshoe get off to a quick start.

Sophomore Chyla Torres and freshman Britni Gartin took over the scoring load in the second quarter, helping Muleshoe take a 35-14 halftime lead. Torres scored seven points in

District 2-3A

| GIRLS | | |
|-------------|------|------|
| Team | Dist | All |
| Shallowater | 2-0 | 19-4 |
| Muleshoe | 2-0 | 7-14 |
| Friona | 1-1 | 14-6 |
| Littlefield | 1-1 | 9-11 |
| Roosevelt | 0-2 | 5-14 |
| Cooper | 0-2 | 5-18 |

Tuesday's results
Muleshoe 69, Littlefield 41
Shallowater 56, Cooper 31
Friona 55, Roosevelt 28

| BOYS | | |
|-------------|------|------|
| Team | Dist | All |
| Muleshoe | 1-0 | 13-7 |
| Friona | 1-0 | 11-8 |
| Cooper | 1-0 | 3-17 |
| Roosevelt | 0-1 | 10-9 |
| Littlefield | 0-1 | 15-6 |
| Shallowater | 0-1 | 14-8 |

Tuesday's results
Muleshoe 54, Littlefield 52
Cooper 70, Shallowater 66
Friona 54, Roosevelt 42

Friday's doubleheaders
Muleshoe at Roosevelt,
Shallowater at Littlefield, Cooper at Friona

the quarter and Gartin added five.

Muleshoe struggled some in the third quarter before finishing strong with a 20-point final period.

Erin Wilhite added 13 points for the Lady Mules, who shot 53.2 percent from the field and

see **LADY MULES** on page 5



Dribble drive

Muleshoe junior Lysie Black blows past a Littlefield defender Tuesday during the Lady Mules' 69-41 win in a District 2-3A game at WJHS gym.

Lewis taking charge

Muleshoe senior point guard Carlton Lewis has been waiting two years — at times impatiently — to have the ball put in his hands.

After sharing the position with now departed Matt Mason for two years, he has the job of quarterbacking the Mules' offense all to himself.

Lewis has responded in stellar fashion, helping Muleshoe to a 2-0 start in District 2-3A and a 13-7 record overall.

"Carlton wanted the responsibility and he's done a great job," Muleshoe coach Ralph Mason said. "He really accepted the leadership role well."

Mason said his lightning-quick point guard would get frustrated at times in the past, but told him it would be his turn this year.

Always a great defender,

see **LEWIS** on page 5

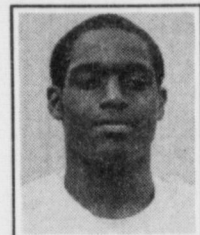

Carlton Lewis

Longhorns keep rolling

AMHERST — There was no letdown.

Lazbuddie took care of business Tuesday, getting 21 points from Josh Morris and another solid defensive effort while drilling Amherst 63-39 in a District 11-1A boys game.

Lazbuddie (15-7 overall, 2-0 in district) was coming off an emotional 71-67 win against top district contender Happy, a game that wasn't decided until the final seconds.

"We showed up to play," Lazbuddie coach Rich Powers said. "We struggled a little offensively, but I was real pleased with the way we played defense."

Brandon Foster added 14 points for the Longhorns, Bryce Ronek chipped in 11 points and Cade Morris finished with 10.

Matt Hood and Dusty Miller led the Bulldogs (8-10, 0-1) with 14 points each.

Lazbuddie outscored the Bulldogs 38-23 in the second

see **ROLLING** on page 5

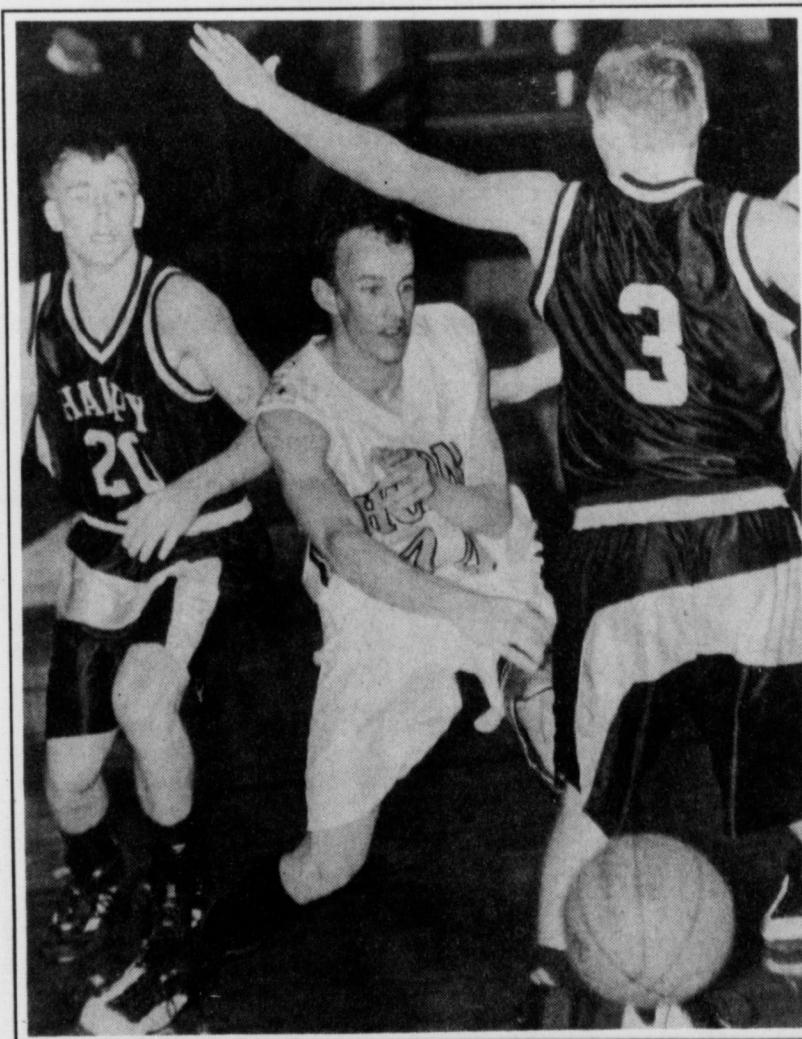

JOURNAL PHOTO BY RICK WHITE

Finding a crease

Lazbuddie's Cade Morris slips a pass past a Happy defender during a game earlier this season. LHS beat Amherst 63-39 Tuesday for a 2-0 start in District 11-1A play.

LHS sets school record for wins

AMHERST — Lazbuddie set a school record for wins, but has bigger goals in mind.

Coming off a tough loss to Happy, the Lady Longhorns bounced back with a 45-29 win Tuesday against Amherst in District 11-1A action.

The 15-point win was Lazbuddie's 16th of the season, which is the girls school record.

Laura Jo Via scored a game-high 18 points for the Lady Longhorns (16-4 overall, 1-1 in district). Holly Engelking added three 3-pointers and nine points.

"We're not through yet," Lazbuddie coach Carey Sudduth said. "I told the girls after the game about the record and they didn't seem to care. Their goal is to win district."

Sudduth said Amherst (13-7, 0-1) gave them a tougher game than expected, although the outcome was never in doubt. He said being patient against Amherst's zone defense was the key.

"We were real patient and got the ball inside, especially in the fourth quarter," Sudduth said. "And we played good defense."

Lazbuddie held Amherst to just two field goals and 11 points in the second half.

Lazbuddie (45) — Foster 0 0-0, Engelking 3 0-0 9, Brown 3 0-1 6, Rodriguez 2 0-0 4, Turner 0 0-0 0, Via 7 4-5 18, Morris 20-0 4, DeLeon 1 2-4 4. Totals 18 6-10 45.

Amherst (29) — Bishop 1 1-2 3, Nesbitt 1 0-0 2, Neal 2 0-0 4, Smith 5 4-6 15, Jones 0 5-13 5. Totals 9 10-21 29.

Lazbuddie 11 16 5 13 54

Amherst 8 10 6 5 29
3-pointers — Lazbuddie 3 (Engelking 3), Amherst 1 (Smith).
Records: Lazbuddie 16-4, 1-1; Amherst 13-7, 0-1.

JV score: Lazbuddie 28, Amherst 17. Records: Lazbuddie 9-1.

LOANS

\$100 to \$446

Continental Credit

206 South Main Street Muleshoe, TX
272-3673

ALL APPLICATIONS ACCEPTED
Ask for Jackie or Norma

Open: Monday thru Thursday—9 am to 5 pm & Friday—9 am to 6 pm

DO YOU KNOW PEOPLE WITH DISCOMFORT
in these areas?

- HEAD
- NECK
- BACK
- JOINTS
- LEGS or FEET

ARE YOU SEARCHING...

- ...for **RELIEF** from the physical toll of **STRESS** (headaches, fatigue, sleeplessness, tension in neck and back, irritability and mood swings, digestive problems, sinus/allergy problems)?
- ...for a way to work from your **HOME** to produce the **SECURITY** of a **RESIDUAL INCOME** for your family?
- ...for **MORE FREE TIME** for your family, church and community?

If you answered YES to any of these questions, read on for information that could be VITAL to you!

A leading, 23 year old company is now offering amazing **MAGNETIC AND FAR-INFRARED HEALTH PRODUCTS** in North America. Magnetic Relax Products help people around the world to feel better and sleep better. These internationally-patented technologies offer a non-invasive, non-chemical, natural approach to total wellness/prevention, with no side effects. They are used externally and may increase strength and energy, reduce physical stress, promote better sleep, and address many physical issues—with more than 20 million satisfied users worldwide!

Kita Hargrove, an independent distributor of these products, will host a meeting to introduce and demonstrate the products to the public on **SATURDAY, JANUARY 30, 1999 at 5:00 p.m.** Marlene Poole of Whole Health Group from Marietta, Georgia will conduct the Wellness Preview which will be held in the fellowship hall of First Baptist Church of Sudan, Texas.

Complete this form and mail to: Kita Hargrove
PO Box 125, Sudan, TX 79371-0125

Yes, I want to know more about these products and plan to attend this meeting January 30, 1999.

Yes, I want to know more about these products. Please send me a free catalog.

Yes, I want to know more about this financial opportunity. Please send me more information, without cost or obligation.

Name _____

Address _____

City _____ State _____ Zip _____ Phone Number _____

MULES

from page 1

throws by E.T. Rosemond to tie the game at 52 with a minute left.

After Lewis missed a layup with 30 seconds left, Littlefield appeared to be working for a last shot, but Pratt fired up a 14-footer with seven seconds left and Bret Clements rebounded the miss. Muleshoe hurried the ball to halfcourt where they called a timeout with 1.66 seconds left.

Muleshoe lined up in stack along the left side of the free throw lane. The inbound pass went to Lewis, who took two dribbles toward the baseline and drilled the shot over two Littlefield defenders.

"Carlton seems to have a knack for hitting last-second shots," said Mason, who was hesitant to try to lob the ball to Cleavinger because he thought his leading scorer might draw a pushing foul trying to get to the ball.

It was an uphill battle all night for the Mules as Littlefield led most of the way.

Every time it looked like Muleshoe was going to make a run, the Wildcats squashed it with a timely 3-pointer.

"We've done a good job of maintaining our focus lately and not hitting the panic button," Mason said.

Muleshoe used a 10-2 run midway through the first quarter to grab a 10-7 lead, but Randle rammed home back-to-back treys to put Littlefield back out front.

Pratt hit two 3s in the second quarter and Joseph Hood's steal and layup with five seconds left gave Littlefield its largest lead of the game at 32-26.

But Muleshoe quickly inbounded the ball to Lewis, who dribbled to just past halfcourt and launched a shot that swished through the basket as the horn sounded.

Redmond hit two 3s in the third quarter as Littlefield lead by as many as four points before Muleshoe rallied to tie the game at 44.

There were four lead changes in the fourth quarter before Lewis hit the game-winner.

Littlefield (52) — Randle 3 0-0 9, Rosemond 2 2-2 8, Reed 0 1-2 1, Hood 3 0-1 7, Pratt 3 0-0 9, Brasher 0 0-0 0, Garcia 1 0-0 3, McCain 5 3-3 13, Shipley 1 0-0 2. Totals 18 6-8 52.

Muleshoe (54) — Lewis 3 1-2 8, Bruns 1 0-0 2, Sinclair 2 2-2 6, Mason 2 0-0 5, Clements 2 2-2 6, Hahn 0 0-0 0, Cleavinger 8 5-6 21, Turney 2 2-2 6. Totals 20 12-15 54.

Littlefield 16 16 12 8 52
Muleshoe 18 11 15 10 54
3-pointers— Littlefield 10 (Randle 3, Pratt 3, Rosemond 2, Hood, Garcia), Muleshoe 2 (Lewis, Mason). Records: Littlefield 15-6, 0-1; Muleshoe 13-7, 1-0.

AREA HIGHLIGHTS

■ Dan Williams scored 11 points plus Ryan Hodge and James Barrett 10 points each in the Muleshoe JV Mules' 54-44 win Tuesday against Littlefield.

■ Michelle Toscano scored 12 points and the Muleshoe junior varsity girls (10-6) captured their fourth-straight win 38-26 against Littlefield Tuesday.

■ Lubbock Cooper handed the Muleshoe freshman girls just their second loss of the season 29-24 Monday. Laura Wood, Jessica Carpenter and Candace Hutto scored 6 points each for Muleshoe (78-2).

■ Gradee Adrian scored 10 points and Shani Rasco added 8 points in the WJHS 8th-grade

girls 36-10 win against Lubbock Cooper.

■ Laura Perez scored 17 points and Sara Benham added 7 points as the WJHS 7th-grade girls (5-5) beat Lubbock Cooper 32-19 Monday.

■ Lincoln Riley tallied 18 points and Kyle Atwood had three 3-pointers and 13 points in the Muleshoe freshmen Mules' 57-37 win Monday against Lubbock Cooper.

■ Lubbock Cooper beat WJHS 58-41 Monday in an 8th-grade boys game despite 26 points by Philip Field.

■ Lubbock Cooper beat the WJHS 7th-grade Mules 42-16 Tuesday. Ryan Marricle and Chase Winkler scored 5 points each for the Mules.

AREA SUMMARIES

GIRLS JUNIOR VARSITY

Littlefield (26) — Sierra 6, Vargas 2, Cowen 2, Douglas 6, Parker 4, Royal 2, Dancer 4.

Muleshoe (38) — Flores 1, Johnson 3, Benham 8, Robertson 4, Locker 3, Hancock 2, Scott 1, Toscano 12, Hernandez 4.

Littlefield 8 5 6 7 26
Muleshoe 9 11 10 8 38
3-pointers — none. Records: Muleshoe 10-6.

FRESHMAN

Muleshoe (24) — Hutto 6, Carpenter 6, Rempe, Hodge 4, Bell 1, Wood 6, Messenger, Barrett, Glover, Felan, Herington, Magby.

Cooper (29) — Caraveo 4, Jones 4, Kimbrel 5, Nettles 10, Mabery 6.
Muleshoe 6 12 3 3 24
Cooper 0 13 7 9 29
3-pointers — none. Records: Muleshoe 8-2.

8TH GRADE

WJHS (36) — Pylant 3, Rasco 8, Allison 4, Hawkins 1, Flores 4, Cleavinger 2, Locker 2, Henderson 2, Adrian 10, Kitchens, Barrier, Bailey.

Cooper (10) — Frizzell 2, Adkins 6, Craddick 2.

WJHS 16 6 10 6 36
Cooper 0 4 0 6 10
3-pointers — none. Records: WJHS 7-3.

7TH GRADE

WJHS (32) — Obenhaus 2, Mason 4, Benham 7, Whalin 2, Glover 1, Perez 17, Hancock, Black, Hernandez, Rudd, Morgan, Lopez.

Cooper (19) — Bilberry 4, Hendley 8, Chappell 3, Coffman 4.

WJHS 13 7 5 12 32
Cooper 6 8 1 6 19
3-pointers — none. Records: WJHS 5-5.

BOYS JUNIOR VARSITY

Littlefield (44) — Patton 2, Jephcott 5, T. Kirby 1, Allen 14, D. Kirby 7, McCadden 6, Durham 3, Walls 6.

Muleshoe (54) — Williams 11, Posadas 4, Barrett 10, Hodge 10, Garcia 5, Lewis 6, McClanahan 4, Shelburne 4, Baeza, Vaughn, Vela, Nichols, Chavez.

WJHS 16 6 10 6 36
Cooper 0 4 0 6 10
3-pointers — Littlefield 5 (Allen 4, Jephcott), Muleshoe 1 (Williams). Records: Muleshoe 7-6.

FRESHMAN

Cooper (37) — Lee 10, Gaines 2, Setton 7, White 2, Stalcup 2, Server 14.

Muleshoe (57) — Atwood 13, Riley 18, Kerby 2, Norman 8, Shelburne 7, Hancock 2, Johnson 7, Mount, Spradling, Buhrman, Luna, Turney.
Cooper 10 10 6 11 37
Muleshoe 18 15 12 12 57
3-pointers — Cooper 2 (Setton 2), Muleshoe 5 (Atwood 3, Norman, Shelburne). Records: Muleshoe 8-3.

8TH GRADE

Cooper (58) — Selier 8, Weiberg 1, Brown 8, Hayes 4, Harger 17, Gould 14, Crabtree 6.

WJHS (41) — Hunt 1, Sanchez 2, Broyles 7, Powell 2, Clark 1, Greenhouse 2, Field 26.

Cooper 8 13 20 17 58
WJHS 14 6 7 12 41
3-pointers — WJHS 1 (Broyles). Records: WJHS 3-6.

7TH GRADE

Cooper (42) — Temple 2, Clark 2, Fuller 5, Horn 8, Cuckler 2, McKee 14, Wiley 5, Hanfield 4.

WJHS (16) — King 2, Heathington 4, Marricle 5, Winkler 5, Strickland, Campolla, Scott, Hall, Nunez, Gear.
Cooper 6 11 19 6 42
Muleshoe 0 7 3 6 16
3-pointers — Cooper (Wiley 1), WJHS 1 (Marricle). Records: WJHS 1-8.

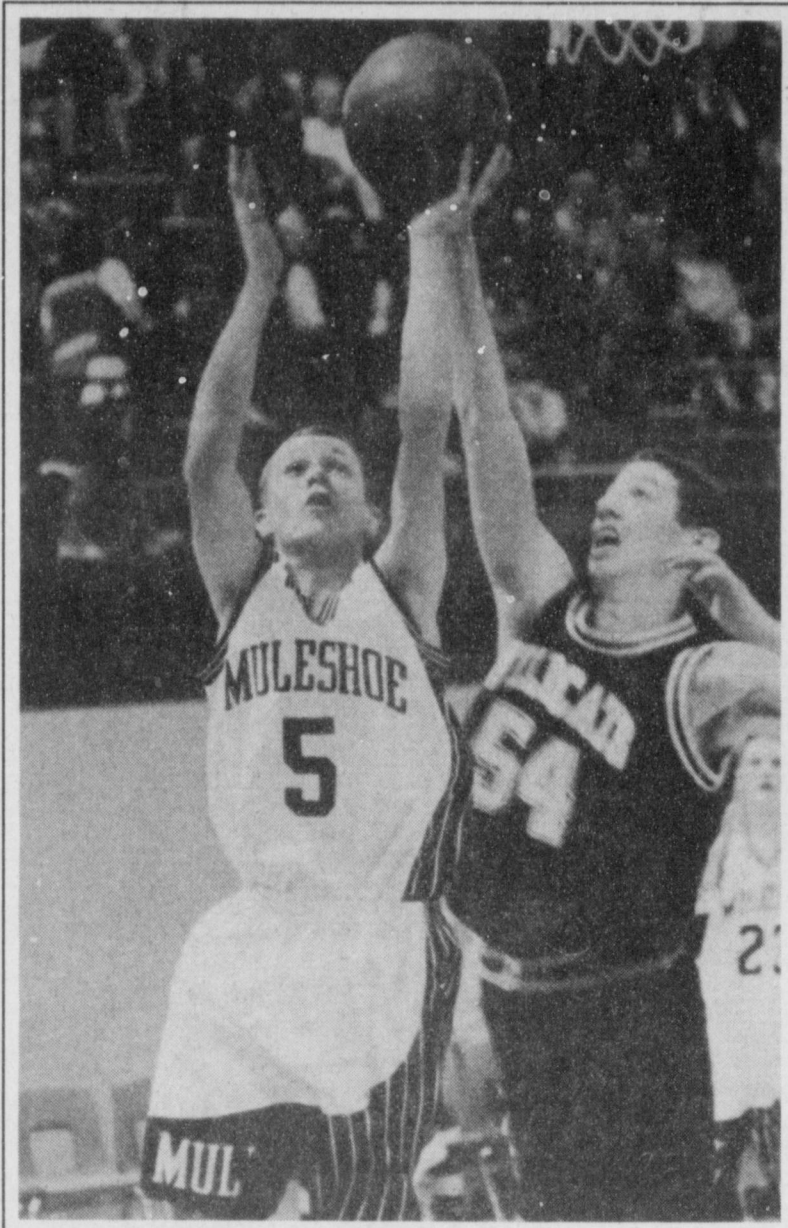

Slipping inside Muleshoe senior Mason Sinclair attempts to get a shot off while being pressured by a Littlefield defender Tuesday during a District 2-3A game at WJHS gym.

ROLLING

from page 4

half. Foster, Ronek and Adam St. Clair keyed the Longhorns' second-half scoring surge, combining for 25 points in the final 16 minutes.

Powers said switching to full-court pressure in the third quarter helped the Longhorns gain control of the game.

Josh Morris had four of Lazbuddie's seven 3-pointers. Lazbuddie hosted Three Way Friday in a non-district

LADY MULES

from page 4

converted 17 of 22 free throws.

Ellen Wood collected eight rebounds and Wilhite added seven as MHS outrebounded Littlefield 36-30. Wilhite had five assists and Torres had four steals.

Tasha Durham led Littlefield (9-11, 10-1) with 12 points. **Littlefield (41)** — Zahn 0 0-0 0, Soria 0 0-0 0, Durham 6 0-4 12,

game.
Lazbuddie (63) — Foster 4-6 14, St. Clair 2 3-5 7, J. Morris 8 1-2 21, Ronek 5 0-0 11, C. Morris 5 0-2 10, Black 0 0-0 0, Seaton 0 0-0 0, Gartin 0 0-0 0. Totals 24 8-15 63.

Amherst (39) — Hood 6 0-0 14, D. Miller 4 6-8 14, Sisneros 2 2-2 6, Rackley 2 0-0 5, A. Miller 0 0-0 0, Sherrill 0 0-0 0, Gilmore 0 0-0 0. Totals 14 8-10 39.

Lazbuddie 10 15 18 20 63
Amherst 7 9 14 9 39

3-pointers—Lazbuddie 7 (J. Morris 4, Foster 2, Ronek), Amherst 3 (Hood 2, Rackley). Records: Lazbuddie 15-7, 2-0; Amherst 8-10, 0-1.

Martinez 1 0-2 3, **Dancer** 1 2-4 5, **West** 0 0-0 0, **Huey** 3 1-4 8, **Webb** 3 0-1 7, **Jones** 0 0-0 0, **Rodriguez** 2 2-3 6. Totals 16 5-18 41.

Muleshoe (69) — Black 4 1-1 9, Field 6 10-15 22, Torres 3 0-0 7, Heathington 0 0-0 0, Gartin 2 0-0 5, Williams 3 3-3 9, Wood 2 0-0 4, Wilhite 5 3-3 13. Totals 25 17-22 69.

Littlefield 8 6 13 14 41
Muleshoe 17 18 14 20 69
3-pointers — Littlefield 4 (Martinez, Dancer, Huey, Webb), Muleshoe 2 (Torres, Gartin). Records: Littlefield 9-11, 1-1; MHS 7-14, 2-0.

Read it first in the Bailey County Journal!

MULES

from page 1

Lewis has become a more consistent scorer this season, averaging 9.5 points and 5.5 assists a game. His assist-to-turnover ratio is nearly 2 to 1, which Mason called good for a high school point guard.

He has also shown a flair for the dramatic, as evidenced by

his 12-foot jump shot at the buzzer that beat Littlefield 54-52 in a key early-season district game.

Lewis also swished a shot from near halfcourt at the end of the second quarter.

Lewis was elected co-captain by his teammates before the district season.

Light a fire under the IRS.

Tired of waiting for your tax refund? With Rapid Refund, we will work

to get you the highest possible refund — as quickly as possible. Ask

about Rapid Refund electronic filing at an H&R Block office near you.

H&R BLOCK®

Kay Wiseman-Owner
104 E. Ave. C • Muleshoe
272-3332

If no answer, call
(806) 946-3696 or (806) 796-1040

FAX (806) 272-5309 www.hrblock.com



We're stocked up...Are you?



WELCOME ALL AREA STOCKSHOW PARTICIPANTS!

STOCK UP SALE

Jan. 20th thru 30th
SPECIAL HOURS: January 20th Open til 7 pm

Selection of
Shoes 1/2 Price

Selected Racks
Men's, Women's & Children's Apparel 1/2 Price

Winter Sale
Coats, Windsuits, Fleecewear & Access. 30% Off

Athletic Bags 20% Off

Women's Leather
Born Shoes 20% Off

Williams Athletics



322 Main St. • Muleshoe, TX • 272-6853

JOURNAL INFORMATION...News You Can Use

EDITORIAL INFORMATION

(1) In order to help accommodate our readers, we urge everyone to keep in mind that the newspaper is put together on Tuesday and Friday. To increase the probability that your information will be placed in your preferred edition, the earlier that stories, information about meetings or any editorial subject is brought to the Journal office the better!

(2) Deadlines for "Around Muleshoe" — Monday at 5 pm (Thurs. edition) and Thursday at 5 pm (Sun. edition).

(3) The following represents a list of information that appears FREE in the Journal:

- Weddings • Engagements • Bridal Showers • Baby Showers
- Birth Announcements • First & 90+ Birthdays • 50th+ Anniversaries

(forms are available at the Journal office, 304 W. 2nd, for weddings, engagements, bridal and baby showers)

(4) Pictures run in the Journal are given away FREE OF CHARGE to the public on a first come, first serve basis. (Some exceptions apply.)

ADVERTISING INFORMATION Effective Jan. 1, 1999

(1) Display ads are located throughout the newspaper. Ad costs are based on the number of column inches that the ad occupies. The Journal's open rate is \$3.40/col. inch. Discounts are available under certain conditions. Borders and artwork are added at no extra cost!

(2) DEADLINES FOR DISPLAY ADVERTISING are Tuesday at Noon (Thurs. edition) and Friday at Noon (Sun. edition). If you are a business or individual in need of placing a DISPLAY AD or you have questions about display advertising, call Leah at 272-4536.

(1) Classified ads are located on the NEXT TO LAST PAGE OF THE NEWSPAPER. These ads include (but are not limited to) FOR SALE, LEGAL NOTICES, HELP WANTED, GARAGE OR ESTATE SALES, VEHICLES, FOR RENT, ETC...

(2) Ad cost is based on the number of words within the ad or the type of

classified ad that is desired. Contact Mari at 272-4536 for more info.

READER ADS: 15 and under words \$4.50 (first run) 15 and under words \$4.15 (each time thereafter) 16+ words .30¢/word (first run) 16+ words .26¢/word (each time thereafter)

DISPLAY CLASSIFIED: Charged by column size of ad. This type of ad will appear in the classified section, but will have a surrounding border. This classified ad is "dressed up." Cost is \$3.53 per inch.

MULESHOE AND BAILEY COUNTY JOURNAL
Lots of news for very little \$\$\$\$\$\$
The Journal is printed 52 weeks a year — 2 issues per week!

RATES

Carrier.....\$22/year
Mailed In Bailey County.....\$24/year
Mailed Outside Bailey County.....\$26/year
College Student Rate.....\$22/year

CARRIERS: BOBBY AND MELISSA FLORES

For carrier route customers: If you miss the paper, call the Journal during office hours at 272-4536. We'll gladly bring you a paper. Evenings and weekends, contact Bobby or Melissa at 272-6719.

Carrier Route Customers
SAVE THIS NUMBER FOR FUTURE REFERENCE
SHOULD YOU MISS YOUR PAPER!!!!
272-6719
(evenings and weekends only)

We appreciate the Muleshoe community! We also encourage Muleshoe and surrounding area residents to submit story ideas. WE WANT TO BE YOUR LOCAL NEWS SOURCE AND YOU CAN HELP!!

BAILEY COUNTY DEVOTIONAL PAGE

BRUCE, INC.
HEATING & AIR CONDITIONING
Hwy. 214 North Muleshoe 272-5114

DAMRON DRUG, INC.
308 Main St. 272-4210
Muleshoe, TX

SAIN IRRIGATION & MACHINES
Complete Pump Service
W. American Blvd. 272-4397
Walt Sain Muleshoe, TX 272-4148

MULESHOE PEA & BEAN, INC.
RR 2 Box 297 272-5589
Muleshoe, TX

NEEDMORE Co-op Gin Company
946-3361 • Sudan, TX

Henry Insurance Agency, Inc.
"Serving You Since 1964"
111 West Avenue B 272-4581
Muleshoe, TX

MULESHOE MOTOR CO.
1225 W. American Blvd. 272-4251

WES-TEX FEED YARDS, INC.
Custom Cattle Feeding
272-7555 Muleshoe, TX

TINO'S
104 W. American Blvd.
272-7528 • Muleshoe, TX
Daily Specials Owners: Tino & Linda Campoya

FARWELL CONVALESCENT CENTER
"In Christ's Love, Everyone Is Someone Special"
305 5th St.
481-9027 • Farwell, TX

"THE FIVE AREA TELEPHONE COOPERATIVE ORGANIZATION"
West Plains Telecommunications Co.
Five Area Systems, Inc., Plateau Cellular Network
Five Area Long Distance - Five Area Internet
302 Uvalde Muleshoe, USA (806) 272-5533

AMERICAN VALLEY INC.
West Hiway 84
272-4266
Muleshoe

FIRST TEXAS FLBA MULESHOE
"Serving Panmer & Bailey Counties"
272-3010 • Fax 272-5388
316 Main • P.O. Box 424 • Muleshoe, TX

McCormick Seeds, Inc.
400 East Ash • Muleshoe, Texas
272-3156
A complete line of field seeds

HIGGINBOTHAM-BARTLETT CO.
215 Main Muleshoe
272-3351 FAX 272-6860
Bruce Hartline-Mgr.

Lowe's MARKETPLACE
401 W. American Blvd. 515 W. American Blvd.
Muleshoe 272-4585 Muleshoe 272-4406

MULESHOE FEED BARN
311 W. American Blvd.
Muleshoe, TX 272-5626

O & C OSONS
Erection Sprinkler Ser. Welding & Repair
Repair & Assemble
272-5018 909 W. American Blvd.
Lupe Olivarez 272-3475

MULESHOE AREA HEALTHCARE Center
"Committed to Caring"
106 W. Ave. H Muleshoe 272-7578

IRRIGATION PUMPS & POWER
ZIMMATIC CENTER-PIVOTS
W. Hwy. 84 272-4483

Facts About The BIBLE BY JOHN LEHTI

A PROMISE KEPT

GOD PROMISED ABRAHAM, AND THROUGH HIM ALL ISRAEL, A LAND OF THEIR OWN. THIS LAND WAS TO BE CANAAN. THE IDEA OF THIS PROMISE WAS VERY IMPORTANT IN THE OLD TESTAMENT. THE COVENANT GOD MADE IMPLIES CANAAN WAS ASSIGNED TO THE ISRAELITES AS THEIR OWN COUNTRY. DURING THEIR FORTY YEARS OF WANDERING IN THE WILDERNESS TWELVE MEN WERE APPOINTED BY MOSES TO SEARCH OUT THE TERRITORY THAT HAD TO BE CONQUERED. JOSHUA AND CALEB BEING PART OF THE GROUP. TEN OF THE MEN CAME BACK TO MOSES AND REPORTED THE LAND WAS INHABITED BY GIANTS. THIS WAS THEIR FEAR TALKING. YES, THEY AGREED, IT WAS A GOOD COUNTRY WITH FIGS, DATES, AND CLUSTERS OF GRAPES SO LARGE IT TOOK SEVERAL MEN TO CARRY JUST ONE BUNCH BETWEEN THEM ON A POLE, BUT THE PEOPLE OF CANAAN, BESIDES BEING HUGE, WERE VIOLENT. "WE WILL NEVER BE ABLE TO WIN AGAINST THEM," THEY TOLD MOSES! JOSHUA AND CALEB SPOKE DIFFERENTLY. THEY MADE A THOROUGH EXAMINATION OF ALL THAT COULD BE EVALUATED! THEY WERE CONFIDENT OF CONQUEST, FIRM IN THE RECOMMENDATION THAT ACTION SHOULD BE STARTED. THEY WERE OBEДИENT TO THE DEMANDS GOD HAD MADE ON THEM, AND LATER, BECAUSE OF THEIR LOYALTY, THEY WERE THE ONLY OLDER ISRAELITES ALLOWED TO ENTER THE PROMISED LAND WITH THE YOUNGER GENERATIONS. ALL OF THE OTHERS WHO HAD COME OUT OF THE LAND OF EGYPT DIED DURING THEIR FORTY YEAR SOJOURN IN THE DESERT. GOD ORDAINED THAT ONLY THE ADHERENTS TO HIS SPIRITUAL COMMANDS WOULD REJOICE IN THIS LAND OF MILK AND HONEY.



SAVE THIS FOR YOUR SUNDAY SCHOOL SCRAPBOOK

This devotional & directory is made possible by these businesses who encourage all of us to attend worship services.

- ASSEMBLY OF GOD**
FIRST ASSEMBLY OF GOD
521 South First Street • 272-3017
Jack Stone, Min. • 272-3984
S.S. 9:45 am, W.S. 11 am & 6:30 pm, Wed. 7:30 pm
- EL BUEN PASTOR**
415 E. Ave. F • Pastor Felix Cadena
S.S. 9:45 am, W.S. 11 am & 6 pm; Wed. 7 pm
- BAPTIST CALVARY BAPTIST**
1733 W. Ave. C. Rev. Jeff Coffman
- CIRCLE BACK BAPTIST**
Intersection FM 3397 & FM 298
Jessie Shaver, Min • 946-3676
- FIRST BAPTIST**
220 West Ave. E.
Stacey Conner, Min.
- FIRST BAPTIST**
Lazbuddie • 965-2126
- PRIMERA IGLESIA BAUTISTA**
223 E. Ave. E., Rev. Greg Guzman
- PRIMITIVE BAPTIST**
621 South First
Elder Cleveland Bass, Min.
- PROGRESS BAPTIST**
Progress, TX
- PROGRESS SECOND BAPTIST**
Arthur Hays, Min.
1st & 3rd Sundays
- RICHLAND HILLS BAPTIST**
17th & West Ave. D
George Malis, Pastor
- ST. MATTHEWS BAPTIST**
Corner of W. Boston & W. Birch
Floyd R. Monroe, Min.
- THREE WAY BAPTIST**
927-5467
- TRINITY BAPTIST**
314 E. Ave. B
Robert Brown, Min.
- CATHOLIC IMMACULATE CONCEPTION CATHOLIC CHURCH**
805 E. Hickory
Joseph Augustine, Min.
- CHRISTIAN THE CHRISTIAN CENTER**
Morton Hwy. • 272-5105
Reydon Stanford, Min.
- CHURCH OF CHRIST LARIAT CHURCH OF CHRIST**
Sam Billingsley, Min.
S.S. 10 a.m.; W.S. 11 a.m. & 6 p.m., Wed. 7 p.m.
- LAZBUDDIE CHURCH OF CHRIST**
Nathan Crawford, Min.
S.S. 9:30 am; W.S. 10:20 am & 5 pm; Wed. 7 pm
- MULESHOE CHURCH OF CHRIST**
22nd & W. American Blvd.
John Knox, Min.
S.S. 9:30 am; W.S. 10:20 am & 6 pm; Wed. 7:30 pm
- 16th & AVE. D CHURCH OF CHRIST**
Curtis Shelburne, Min. • 272-4619
S.S. 10:30 am & 1:30 pm; Wed. 7:00 pm
- LUTHERAN ST. JOHN LUTHERAN**
Lariat, TX-Richard Greenhaner, Min.
S.S. 10:30 am; W.S. 9:30 am
- METHODIST FIRST UNITED METHODIST HISPANIC MINISTRIES**
E. 5th and E. Ave. D
Pastor Benito Cavazos
- FIRST UNITED METHODIST LAZBUDDIE METHODIST**
507 W. 2nd St.
Pastor Brad Reeves
965-2121
- EL DEVINO SALVADOR**
814 W. Ave. C, Muleshoe, TX
Guadalupe Ballinas, Min.
- NAZARENE NEW VISION CHURCH OF THE NAZARENE**
814 W. Ave. C • 272-3622
Hugh Hayes, Interim-S.S. 10 & 11 am; W.S. 7 pm
- PENTECOSTAL UNITED PENTECOSTAL LIGHTHOUSE**
207 East Ave. G • 1-800-454-6051
Pastor McKibben, S.S. 10 am
Thursday, Bible Study 7 pm
- INTER DENOMINATIONAL NEW COVENANT**
Plainview Hwy. Jimmy Low, Min.
Steve Claybrook, Assoc. Pastor
W.S. 10 am; Wed. 7 pm

WESTERN DRUG
114 Main 272-3106 Muleshoe

Springlake Potatoes, Inc.
P.O. Box 280 • Springlake, TX
262-5542

1ST BANK MEMBER FDIC
202 South First 272-4515

WINKLES TRUCKS, INC.
Box 757 (806) 247-2724
Frona, TX

PINNACLE THERAPY SERVICES
Speech/Language, Physical & Occupational Therapies
305 5th St. • Farwell, TX • (806) 481-CARE

1315 W. American Blvd.
272-3333
Muleshoe, TX

MULESHOE LIVESTOCK AUCTION
Muleshoe, TX • Sale Every Saturday
Clayton Myers • 272-4201

BAILEY GIN COMPANY, INC.
946-3397 • Sudan, TX
Peanut Hawkins, MGR

SHERLEY-ANDERSON LAZBUDDIE ELEVATOR
965-2922 Lazbuddie, TX

Leal's Tortilla Factory, Inc.
"Serving West Texas since 1957"
107 E. Ash 272-5772 Muleshoe, TX

MAPLE COOP GIN
927-5501
Maple, Texas

GOOD YEAR JAMES CRANE TIRE CO., INC.
107 Main 272-4594
Mike Hahn Muleshoe, TX

TERRA DISTRIBUTION
Hwy. 84 • 272-4203
Muleshoe, Texas
Bruce Bruns - Mgr.

churches
1411 American Blvd.
272-5581
Muleshoe, Tx.
10% Discount for Senior Citizens

HEREFORD FEED INGREDIENTS, INC.
232 Main St. • Muleshoe, Tx.
272-5871
DAVID R. TIPPS — Representative

Dairy Queen
1201 W. American Blvd.
272-3412 Muleshoe

WEST CAMP GIN, INC.
Better Ginning & Courteous Service
Route 2 Box 1000 • 925-6681
Muleshoe, TX
James Shepard / Phyllis Shepard

Muleshoe Area Medical Center "Your Hospital"
708 S. First St. • 272-4524
Muleshoe, TX

BAILEY COUNTY ELECTRIC COOPERATIVE ASSN.
Muleshoe — 272-4504 Morton — 266-8600

minsa southwest corporation
P.O. Box 484 272-5545
Muleshoe, TX
FAX (806) 272-5135 (800) 852-8291

PACO FEED YARD, INC.
Commercial Cattle Feeders
P.O. Box 956 265-3281
Frona, TX
Feller Hughes-Mgr.

TEXAS FARM BUREAU INSURANCE CO.
1612 W. American Blvd. • 272-4567 • Muleshoe

Nieman Realty
116 East Avenue C
Muleshoe • 272-5285
George & Dianne Nieman

Shipman's Body Shop
Auto Painting • Wrecker Service • Free Estimates
Tractor Glass & Windshields
410 N. 1st Muleshoe, TX
272-4408 FAX 272-3366

Two locations to serve you
1900 W. American Blvd. 107 E. American Blvd.
272-5337 272-3978

Decorators Floral & Gifts
616 South First 272-4340
Muleshoe, TX

OBITUARIES

ALBERT E. CLARK SPEARMAN — Albert E. Clark, 64, died Saturday, Dec. 26, 1998.

A service was held Dec. 28 at the Spearman Church of Christ with Leonard Harper, minister, officiating. Burial was in Hansford Cemetery under the direction of Boxwell Brothers Funeral Home.

Mr. Clark was born in Newcastle and had lived in the Spearman area for 34 years. He married Claudine Jackson on Nov. 28, 1956 and moved to Jackson's hometown in January 1964.

He was a farmer and rancher, and most recently worked at a feedlot. He was elected as a Hansford County Commissioner in November.

He was a member of the Spearman Church of Christ. He was the son of Mr. and Mrs. E.L. Clark of Lazbuddie and graduated from Lazbuddie High School.

Survivors include his wife, Claudine; a daughter, Carrie Tidwell of Honolulu; a son, Rony Clark of Gruver; a brother, Wayne Clark of Lazbuddie; a half-brother, George Clark of Newcastle; and three grandchildren.

The family suggests memorials be made to the Spearman Church of Christ Benevolence Fund or a favorite charity.

BEULAH TOOMBS MORTON — Beulah Toombs, 102, of Morton died Wednesday, Jan. 13, 1999 at Morton Manor Nursing

Home.

A church service was held Jan. 14 at the First Baptist Church in Morton with Rev. Danny Jackson, pastor, and Rev. David Graham, pastor of Three Way Baptist Church, officiating. Burial was held in Littlefield Cemetery.

Mrs. Toombs was born in Buda, Texas on Dec. 18, 1896. She married Maurice Toombs in Buda in 1920. He died in 1946.

Mrs. Toombs moved to the Maple community in 1929 from Littlefield. She was a member of the First Baptist Church of Morton and Morton Eastern Star. She was a homemaker. She was preceded in death by a son, Robert Lee Toombs in 1927. She was also

preceded in death by the Robert twins in 1953 and granddaughter, Mary Margaret Vinson in 1963 and a great, great grandson named Lane.

Survivors include one son;

Harold Toombs of Maple; three daughters, Josephine Hines of Seminole, June Vinson of Spearman and Mary Beth Roberts of Morton; three brothers, Lee Burns of

Lampassas, Texas, Council Burns of Hagerstown, Md. and Curtis Burns of Pflugerville, Texas.; 11 grandchildren, 21 great grandchildren and 15 great, great grandchildren.

Acrospirits compete at Christmas meet

The Sudan Acrospirits competed in the West Texas Training Center's annual Christmas Meet.

It was the first meet of the season.

The competitors varied in ages from two years to eighteen years old. This is the second year under head coach Will Green for the Sudan Acrospirits and he seemed pleased with their performance.

"We came to the meet with a bunch of great kids and parents that did a wonderful job," said Green. "We won in nearly every novice level event and our elite kids proved that we are still one of the best teams in the nation. Most importantly, we all had fun and are looking forward to the rest of the year."

The novice team is continuing to work hard for their next meet in March. The Elite athletes will be training for the World Team Trials that will be

held later in the year in hopes of making the team that will travel to South Africa.

Here are the individual placings at the Christmas Meet:

Amber Cowart placed first in tumbling, trampoline and double-mini; Mindy Gore placed second in tumbling and first in trampoline and double-mini; Jacey Davison placed first in tumbling, trampoline and double-mini; Marissa Duran placed first in tumbling, second in trampoline and double-mini; Yuri Aguirre placed first in tumbling and trampoline and second in double-mini;

Janae Pyle placed fourth in tumbling and first in trampoline; Skylar Sowder placed second in tumbling and trampoline; Mandy Glidewell placed first in tumbling and trampoline; Taylor Glidewell placed second in tumbling and third in trampoline; Alexandra Eagle placed first in tumbling and trampoline; Jordan Stroud placed second in tumbling and third in trampoline;

Kolten Morris placed third in tumbling and in trampoline; Ashton Mason placed third in tumbling and trampoline; Kylee Shultz placed fourth in tumbling and third in trampoline; Kaylie Miller placed first in tumbling and second in trampoline; Emily Agee placed second in tum-

bling and first in trampoline; Katie Scott placed third in tumbling and trampoline;

Tiffany Eagle placed second in tumbling and fourth in trampoline; Keela Chester placed second in tumbling and trampoline; Chandler Barnes placed first in tumbling and trampoline; Jake Chester placed first in tumbling and trampoline; Madison Chester placed first in tumbling and trampoline; Katelyn Hicks placed second in tumbling and first in trampoline.

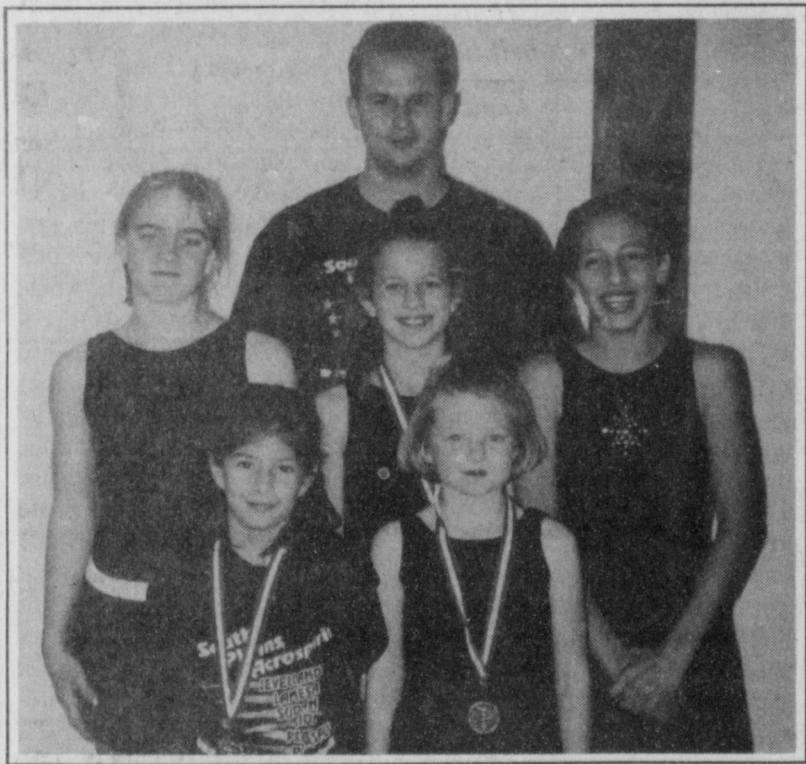

Sudan Acrospirits
Members of the Sudan Acrospirits are (back row, from left) Mindy Gore, Amber Cowart, coach Will Green and Yuri Aguirre. (Front) Marissa Dunn and Jacey Davison.



Sudan Acrospirits II
Members of the Sudan Acrospirits are (back row, from left) coaches Sundi Pointer and Will Green. (Middle) Janae Pyle, Yuri Aguirre and coach Mindy Gore. (Front) Katelyn Scott and Jordan Stroud.

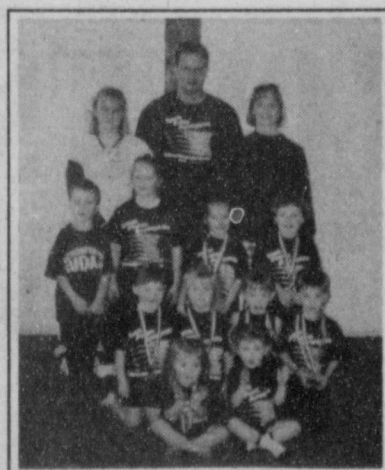

Sudan Acrospirits III
Members of the Sudan Acrospirits are (back row, from left) coaches Mindy Gore, Will Green and Sundi Pointer. (Third row) Kolten Morris, Skylar Sowder, Emily Agee and Jordan Mason. (Second row) Ashton Mason, Chandler Barnes, Keela Chester and Jake Chester. (Front) Katelyn Hicks and Madison Chester.

1998 Medicare Update

January 1st many Medicare Supplement Insurers increased their rates up to 30% on Medicare Supplement coverage.

There is now available a plan to supplement Medicare at lower rates for those over 65 years of age, policies A through F are available.

To find out how to qualify, call or come by Delton E. Wilhite and Associates.

Delton E. Wilhite & Associates

INSURANCE AND FINANCIAL SERVICES

1631 West American Blvd. • P.O. Box 567 • Muleshoe, TX 806/272-3652 806/272-5988

We are not affiliated with any government agency.

New Year New Prices

| | | | | |
|---|--|---|---|--|
| <p>1998 CHEVY MALIBU</p>  <p>2 to choose from</p> <p>Cash Price \$13,858 8.5% APR for 48 months. Smart Buy residual \$6,100. WAC. + TT&L</p> <p>\$233 DOWN</p> <p>\$233⁰⁰ MO.</p> | <p>1995 CHEVY EXTENDED CAB 4X4</p>  <p>Cash Price \$17,916 \$325 down, \$325 per mo at 9.9% APR for 72 months. WAC. + TT&L</p> <p>\$325 DOWN</p> <p>\$325⁰⁰ MO.</p> | <p>1997 CHEVY S-10 BLAZER</p>  <p>Cash Price \$18,995 \$335 down, \$335 per mo at 8.9% APR for 72 months. WAC. + TT&L #5435</p> <p>\$335 DOWN</p> <p>\$335⁰⁰ MO.</p> | | |
| <p>1996 CHEVY CORSIKA</p> <p>2 TO CHOOSE FROM</p> <p>\$8,350</p> <p>\$166 DOWN</p> <p>\$166⁰⁰* MO.</p> <p>60 MONTHS AT 7.9% APR. WAC</p> | <p>1998 OLDS ACHIEVA</p> <p>9 TO CHOOSE FROM</p> <p>\$11,870</p> <p>\$213 DOWN</p> <p>\$213⁰⁰* MO.</p> <p>47 MONTHS AT 8.5% APR. SMART BUY RESIDUAL \$4,475. WAC</p> | <p>1994 CHEVY 1500 EXT CAB 4X4</p> <p>SOLD</p> <p>\$15,700</p> <p>\$353⁰⁰ MO.</p> <p>#9602A, 54 MONTHS AT 9.9% APR. WAC</p> | <p>1996 CHEVY 1500 EXT CAB</p> <p>\$20,600</p> <p>\$395 DOWN</p> <p>\$395⁰⁰* MO.</p> <p>#8602A, 36 MONTHS AT 8.9% APR. SMART BUY RESIDUAL \$10,025. WAC</p> | <p>1996 CADILLAC SEDAN DEVILLE</p> <p>\$19,995</p> <p>\$353 DOWN</p> <p>\$353⁰⁰* MO.</p> <p>#5504A, 72 MONTHS AT 8.9% APR. WAC</p> |
| <p>1998 CHEVY CAVALIER</p> <p>4 TO CHOOSE FROM</p> <p>\$10,921</p> <p>\$194 DOWN</p> <p>\$194⁰⁰* MO.</p> <p>48 MONTHS AT 8.9% APR. SMART BUY RESIDUAL \$4,150. WAC</p> | <p>1993 CADILLAC SEDAN DEVILLE</p> <p>SOLD</p> <p>\$11,800</p> <p>\$299 DOWN</p> <p>\$299⁰⁰ MO.</p> <p>#5286A, 48 MONTHS AT 10.9% APR. WAC</p> | <p>1998 CHEVY S-10 BLAZER</p> <p>4 TO CHOOSE FROM</p> <p>\$22,539</p> <p>\$398 DOWN</p> <p>\$398⁰⁰* MO.</p> <p>72 MONTHS AT 8.9% APR. WAC</p> | <p>1998 BUICK LESABRE</p> <p>\$17,995</p> <p>\$318 DOWN</p> <p>\$318⁰⁰* MO.</p> <p>#5513, 72 MONTHS AT 8.9% APR. WAC</p> | <p>1995 OLDS AURORA</p> <p>\$16,897</p> <p>\$298 DOWN</p> <p>\$298⁰⁰* MO.</p> <p>#5264, 72 MONTHS AT 8.9% APR. WAC</p> |
| <p>1992 CHEVY WORK VAN</p> <p>\$16,433</p> <p>\$149 DOWN</p> <p>\$149⁰⁰* MO.</p> <p>#8637A, 36 MONTHS AT 12.9% APR. WAC</p> | <p>1997 BUICK PARK AVENUE</p> <p>\$20,557</p> <p>\$363 DOWN</p> <p>\$363⁰⁰* MO.</p> <p>#5386, 72 MONTHS AT 8.9% APR. WAC</p> | <p>1998 CHEVY VENTURE VAN</p> <p>2 TO CHOOSE FROM</p> <p>\$19,585</p> <p>\$362 DOWN</p> <p>\$362⁰⁰* MO.</p> <p>55110, 48 MONTHS AT 8.9% APR. SMART BUY RESIDUAL \$7,000. WAC</p> | <p>1996 GEO PRIZM</p> <p>\$8,700</p> <p>\$164 DOWN</p> <p>\$164⁰⁰* MO.</p> <p>#5482, 66 MONTHS AT 8.9% APR. WAC</p> | <p>1997 GEO METRO</p> <p>\$7,872</p> <p>\$139 DOWN</p> <p>\$139⁰⁰* MO.</p> <p>#5519, 72 MONTHS AT 8.9% APR. WAC</p> |
| <p>1994 MAZDA PICKUP</p> <p>\$6,647</p> <p>\$159 DOWN</p> <p>\$159⁰⁰* MO.</p> <p>#5282A, 54 MONTHS AT 12.9% APR. WAC</p> | <p>1992 CHEVY CORVETTE</p> <p>\$17,995</p> <p>#5467</p> | <p>1997 CADILLAC SEDAN DEVILLE</p> <p>\$25,995</p> <p>#5398</p> | <p>1995 CADILLAC ELDERADO</p> <p>\$21,995</p> <p>#5417A</p> | <p>1998 CADILLAC SEDAN DEVILLE</p> <p>\$28,995</p> <p>#5503</p> |

* PLUS TAX, TITLE & LICENSE

BENDER CHEVROLET
2500 MABRY DRIVE • CLOVIS • 763-4465

| | | |
|---|--|--|
| <p>BENDER HONDA NISSAN 3000 MABRY, CLOVIS • 762-3701</p> | <p>BENDER CHEVROLET OLDS CADILLAC 2500 MABRY, CLOVIS • 763-4465</p> | <p>BENDER CHRYSLER PLYMOUTH DODGE 3400 MABRY, CLOVIS • 762-4511</p> |
|---|--|--|

Lazbuddie selects students of the month

Shena Seaton and Joshua McDonald are the Lazbuddie High School Students of the Month for December, while Kevin Williams and Bethenie Sanchez are the Junior High Students of the month.

Kevin Williams is the 12-year-old son of Howard and Tracy Williams. His grandparents are Claud and Doris Mackday. He is a Pisces born February 23. His favorite thing about Lazbuddie School is the people. Kevin's choice for his top snack is ice cream. His favorite high school goal is to earn an athletic scholarship. After high school, Kevin plans to go to college and become a lawyer. His favorite book is *Hatchet* and his favorite celebrity is Pamela Anderson. Kevin likes to eat steak and he chews Bubblelicious gum. He likes to wear HIS jeans.

Bethenie Sanchez is the 12-year-old daughter of Junior and Chandra Sanchez. Her grandparents are Jerry and

Louis Engelking and Everisto and Janie Sanchez. She is a Cancer born June 27. *Best* is her favorite book. Melissa Joan Hart is her favorite celebrity. Potato chips are her top snack. Being little is what she likes about Lazbuddie School. Steak is her best menu item. She likes GX or Gap jeans. Cinnaburst is her gum and her pet peeve is when people beg her to do something.

Joshua McDonald is the 17-year-old son of Donnie and JoAnn McDonald and Pete and Catherine Fischbacher. Joshua was born a Taurus April 21. He enjoys the book *Underboss* and likes to snack on cheesesticks. Joshua prefers Winterfresh gum and his favorite thing about Lazbuddie School is how small the classes are. His favorite menu item is a cheeseburger and his favorite jeans are from the Gap. His favorite celebrity is Tim Allen. Joshua's favorite high school goal is to win state in accounting and his pet peeve is people that are always run-

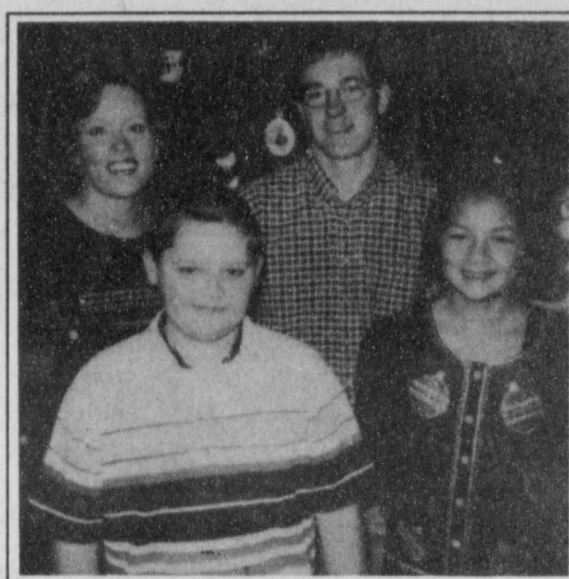

Lazbuddie Students of the Month
December Students of the month at Lazbuddie High are (back) Shena Seaton and Joshua McDonald. In front are the Junior High picks, Kevin Williams and Bethenie Sanchez.

ning late. After school, Joshua plans to attend WTAMU and acquire a master's degree in accounting, and a CPA license.

Shena Seaton is the 17-year-old daughter of Rick and Mandi Seaton. Jimmie and Tink Seaton and Bobby and Janice Lee are her grandparents. Her goals are to attend Oklahoma State University in Stillwater, OK and be a member of the accounting team. Her birthday is March 16 and she is a Pisces. *Jane Eyre* by Charlotte Bronte

is her favorite literary selection. Val Kilmer is her top celebrity. Caramel popcorn represents her favorite snack. What she likes best about Lazbuddie is that it is a small school so she knows everyone and everyone knows her. Chicken Fettuccini from Carino's is her number one menu item. Gap blue jeans are what she likes and Extra sugarfree gum is what she chews. Her pet peeve is don't say you will when you won't.

Lazbuddie Elementary honors kids

The students of the month for January have been named at Lazbuddie Elementary school.

These students have displayed outstanding qualities of character, citizenship, and leadership. They have proven to be an asset to their class and to their school. Each student was presented

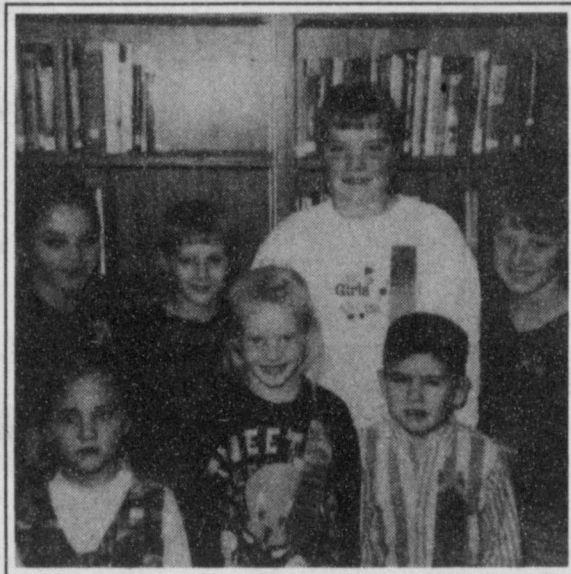

Lazbuddie Students of the Month
December Students of the month at Lazbuddie Elementary are (back, from left) Dakota Williams, Brock Steinbock, Madison Smith, Montana Steinbock. Front, Crystal Jesko, Kinzi Schacher, Matthew Bryant.

a ribbon and commended for their efforts. They are the following:

Pre-Kindergarten—Crystal Jesko, daughter of Jeff and Mary Jesko; **Kindergarten**—

Matthew Bryant, son of Darrell and Polly Bryant; **First Grade**— Kinzi Schacher, daughter of Daniel and Mary Jo Schacher; **Second Grade**—Brock Steinbock, son of Charleson and Belinda Steinbock;

Third Grade— Dakota Williams, son of Harold and Tracey Williams; **Fourth Grade** — Montana Steinbock, daughter of Charleson and Belinda Steinbock; **Fifth Grade**— Madison Smith, daughter of Keihn and Gina Smith.

Honor roll students noted by Lazbuddie Schools

The following students have been named to the Lazbuddie Schools Third Six Weeks

"A" Honor Roll:

Second Grade— Richie Aguilar, Alejandra Estrada, Ryan Mason, Jacob Schacher, Morgan Smith, Cassie Steinbock, Brock Steinbock, RaJon Thorn and Stephanie Welker. **Third**—Crescent Crawford, Jason Davis, Jonathan Lennon, Regina Mata, Brianna Sanchez, Brittney Schacher, and Dakota Williams. **Fourth**— Castle Crawford,

Amberlee Steinbock, Montana Steinbock and Stephanie Williams.

Fifth— Madison Smith and Richard Welker. **Sixth**— Kaylee Burnett, Chris Deleon and Mandy Haney. **Seventh**— Shonnah Black, Nicole Lewandowski, Katy Loudder, Robby Martin, Shawndee Nichols, Bethenie Sanchez, Sterling Via and Kolby Wilkerson. **Eighth**—Lucas Deleon and Tobin Redwine. **Ninth**— Savannah Black, Jodie Coker, Candice Randolph and Jay

Seaton. **Tenth**—Kati Mimms and Crystal Scott. **Eleventh**— Amy Angeley, Scottie Brown, Veronica Mata and Leah Turner. **Twelfth**— Holly Engelking, Jill Hodges, Josh Morris, Kia Morris, Cade Morris, Rachel Rodriguez and Shena Seaton.

"A/B" Honor Roll:

Second grade— Jessica Arce, Alexandra Ballenger, Trevor Coker and Leticia Mendoza. **Third**— George Alvarez, Samantha Hudson and Rochelle Smith. **Fourth**— Bryce Haney, Brandy Hudson, Kyra Kimbrough and Adrian Mancilla. **Fifth**— Zachery Ballenger, David Campos, Kirby Kimbrough, Leslee Martin and Roper Smith.

Sixth—Tanner Gartin, Ana Hernandez, Brett Mimms, Garrett Scisson and Melanie Winders. **Seventh**— Suzanne Aragon,

Kelli Harris, Amanda Martinez, Raul Mata and Michelle Scott. **Eighth**— Brittany Brakebill, Lucinda Guzman, Jesus Marquez, Andy Martin, Andrew Martinez, Brady Mimms.

Ninth— Jeffrey Guillen, Kelsey Jones, Kayla Kimbrough, Michael Martinez, Trey Nickels, Shannon Redwine and Triston Thorn. **Tenth**— Kendra Gallman, Fabian Guzman, Clifton Harris, Mayra Hernandez, Landon Parham, Stephanie Sharp, Tray Thorn and Laura Via. **Eleventh**— Desirae Brakebill, Staci Foster, Jason Jesko, Lacy Loudder, Garrett Magby, Bobby Martha, Brandon Randolph, Jeffrey Seaton and Laramie Wood. **Twelfth**— Seth Black, Maria Deleon, Brandon Foster, Javier Lopez, Rosie Marrufo, Christina Martha, Joshua McDonald, Amber Richardson and Adam St. Clair.

Three Way Schools' honor roll announced

Third Six Weeks

"A" Honor Roll

1st Grade — Stephanie Kirby, Monica Rubalcava and Angelica Salamanca. **2nd Grade** — Shaelyn Cannon and Brittany Cuellar. **3rd grade** — Tiffany Davis, Colton Heinrich, Cenee Hood, Cassie Kirby, Austin Thomas and Alberto Vironche. **4th Grade** — Nadia Mann. **5th Grade** — Caleb Heinrich, Trevor Hood and Lauren Layton. **6th Grade** — Norma Baeza, Cory Contreras, Kyla Ellis, Chris Kindle and Rigo Rodriguez. **7th Grade** — Kaylie James. **8th Grade** — Sammy Castillo and Monica Walker. **9th Grade** — Jordan Gray. **11th Grade** — Rosa Soliz.

"A" Average

1st Grade — Kyle Drew, Roberto Martha, Pricilla Perez and Carlos Vironche. **2nd Grade** — Brent Elmore and Carmen Medrano. **3rd Grade** — Colby Gilbert and Jessica Hillard. **4th**

Grade — Joe Cuellar and Lorenzo Lopez. **5th Grade** — Nathan James and Cody Kirby. **6th Grade** — Erika DeLaRosa, Edgar Estrada, Sarah Furgeson, Jennifer Kirby and Elizabeth Lopez. **7th Grade** — Katye Cook, Landon Gray, Buddy Holmes and Veronica Martha. **8th Grade** — Victor Baeza, Ashley Layton, Julie Salamanca and Clair Thompson. **9th Grade** — Joal Armendariz, Alma Castillo, Carlos Contreras, Anthony Furgeson, Kara Heinrich, Jimmy James, Taylor McDonald, Christy Mills, Ivan Navarro and Robert Rodriguez. **10th Grade** — Cynthia Baeza, Ernesto Navarro, Michael Soliz and April Webb. **11th Grade** — Lynette Armendariz, Beatriz Baeza, Kasy Davis, Danny Kersey, Monty Kirby, Scott Pollard, Daniel Reeves, Patty Reeves Alberto Valderas and Sid Weekes. **12th Grade** — Jose Baeza, Jonathan Kindle and Gerald Perez.

Come Check Our Rates!

WE HAVE MONTHLY AUTO INSURANCE

Delton E. Wilhite & Associates
INSURANCE AND FINANCIAL SERVICES

1631 West American Blvd. • 272-3652 or 272-5988

Extra, Extra Photo Savings!

FREE 2nd Set!

Don't Forget to buy Kodak Film!

3" ALCO Prints
OR
4" or 5" Kodak Prints

PREMIUM PROCESSING

Every Tuesday & Saturday!

ALCO

Daily: 9 A.M. to 8 P.M.
Sunday: Noon to 5 P.M.

1401 W. American Blvd. • Muleshoe, TX 79347

Offer available on 3" Alco Advantage Processing or 4" or 5" Kodak Premium Processing prints. 3" prints from 110, 126, disc and 35mm film. 4" or 5" prints from 35mm film only. C-41 Process only. Not available on (Advanced Photo System - Advantix), Panatomic or 112 frame 135 film. Cannot be combined with any other offer.

Ruby Bridges Was Triumphant in Trouble

Years ago now, I wrote a series of short essays entitled "Triumphant in Trouble." How good it was, I don't know, but I do know one truth came through at least to me, if to no one else. To be "triumphant in trouble" requires far more than that we physically survive the pain life sometimes throws at us. It means that we survive without bitter-

problems, unless deeper than those scars is the spiritual deformity wrought by bitterness. Physical scars are one thing. The scars of the spirit are another.

I thought of these things as I read in *Christianity Today* about a little girl, who happened to be black, named Ruby Bridges. Six-year-old Ruby lived in New Orleans in 1960, a turbulent time when black was far from beautiful in the minds of many in New Orleans. Every morning as she walked to school flanked by federal marshals, Ruby Bridges was greeted by bigots hurling insults and curse words. (What kind of moral and mental pygmy hurls his fury at a six-year-old?) Day after day. Same pathetic scene.



Focus On Faith
Curtis Shelburne

ness. That can be difficult. The early Christians were not ashamed of physical scars. For thousands of them, the scars left by pagan whips were badges of pride, not shame. And those who died, burned on stakes to serve as the ghastly light for Nero's garden, torn apart by wild beasts to sate the bloodlust of Roman mobs? The Apostle John calls them "those who conquered." The early church not only survived persecution; it thrived under it. Early Christian author Tertullian could truly write that the blood of the martyrs was seed and that everywhere it was shed, new Christians seemed to spring up.

How did this little girl face the stupidity and cowardice of racism? She prayed. She prayed for the people who daily threatened to kill her.

When psychiatrist Robert Coles asked her why on earth she would even begin to pray for such people, she told him what she had learned in church: "The minister said that Jesus went through a lot of trouble, and he said about the people who were causing the trouble, 'Forgive them, because they don't know what they are doing.'"

And so a little girl prayed for hate-twisted men. Ruby Bridges faced trouble, and she faced it without bitterness. Like her Lord, she was triumphant in trouble.

Christians can survive scars left by swords and shackles, pain and

Curtis Shelburne is minister of the 16th & D. Church of Christ in Muleshoe.



Pictured are Bill Gilbert, manager of Lowe's in Muleshoe, and Bill Moore, superintendent of MISD

LOWE'S
Cares About...

Education

During May 1998, "Lowe's Round Up For Charity" raised over \$25,000. This money was raised in large part because of Lowe's customers. Because of this, Lowe's will be donating various amounts of money to the school districts in which they have stores. This money is for college scholarships for graduating seniors.

See ya at... **LOWE'S**

NURSING HOME NEWS

Nancy Lemons made and brought ceramics for the residents to paint Thursday morning. The residents have painted many beautiful pieces.

A memorial service was conducted for Mr. Alejandro Sisneros Thursday morning. Pastor and Chaplain David McIntire directed the service, assisted by Zona Gatewood and Karen Cook.

Friday afternoon the Espinoza brothers entertained with their music and song. They sang and played with a country and western flair.

Saturday Melvin and Wanda Griffin, and Harold and Mary Jo Burge called and directed the Bingo Bonanza. Clark Price baked and brought cookies for refreshments.

Each Sunday morning the

Muleshoe Church of Christ directs the Lord's Supper Communion Service. Willie Maye Graves assists the residents to and from the meeting.

Buster Kittrell taught the Bible Study Sunday morning.

The Muleshoe Singers came Sunday to sing and play gospel songs. The singers took turns leading their favorite or the residents favorite gospel hymns.

Jeff Peeler was visited by his sister Dorothy of Lubbock. She brought him a gift of home made fudge. He was also visited by his wife and his daughter, Rheta White.

Ruby Reed was visited by her granddaughter Sunday.

Florence Harvey's son and daughter-in-law from Amarillo visited on Friday. Her son from Hobbs, N.M. visited earlier in

the week.

Mr. Webb Watts celebrated his birthday on Sunday, going out visiting with his family.

We invite you to come and visit and get to know the residents, to know them is to love them.

Buster and Wanda Kittrell, and Harold and Mary Jo Burge served coffee, juice and donuts to the residents Wednesday morning. Steve Claybrook, Buster Kittrell and Loyce Killingsworth directed our devotional/sing-spiration time.

Glenda Jennings and Jackie Scoggins came Wednesday for our puppet show and sing-a-

long.

Bob Gable visited Kathryn Hancock Wednesday morning. The Farwell Mennonite Youth came to visit and sing for the residents Friday evening.

Sally Ellis visited Webb Watts Wednesday. Sally brought Mr. Watts a bouquet of spring flowers.

Tennie McCormick, and Van and Betty McCormick visited Leonard McCormick this week.

Jewell Glover visited Aline Locke and Webb Watts recently. A good group of volunteers came Tuesday to shampoo and set the ladies hair.

HOSPITAL ADMISSIONS

Muleshoe Area Medical Center reported admitting the following patients:

Jan. 7 — S. Clements, Nan Gatlin, Lois Harmon, Clara Jones, Wesley Keelin, Lucy Lucero, Jack Rains, Joe Shipman and Margaret Wilhite.

Jan. 8 — S. Clements, Adrian Delgadillo, Nan Gatlin, Mae Goldsmith, Lois Harmon, Clara Jones, Wesley Keelin, Tammy King, Lucy Lucero, Jack Rains, Arthur Recio, Robert Rhinehart, Joe Shipman and

Margaret Wilhite.

Jan. 9 — Juanita Chisman, Adrian Delgadillo, Inez Garza, Nan Gatlin, Mae Goldsmith, Lois Harmon, Wesley Keelin, Lucy Lucero, Ruth McCarty, Jack Rains, Robert Rhinehart, Michelle Rosa, Joe Shipman, Maria Silva, Margaret Wilhite and Audra Wood.

Jan. 10 — Juanita Chisman, Adrian Delgadillo, Inez Garza, Nan Gatlin, Mae Goldsmith, Lois Harmon, Wesley Keelin, Ruth McCarty, Jack Rains, Robert Rhinehart, Michelle

Rosa, Joe Shipman, Margaret Wilhite and Audra Wood.

Jan. 11 — Juanita Chisman, Adrian Delgadillo, Inez Garza, Nan Gatlin, Lois Harmon, Wesley Keelin, Ruth McCarty, Jack Rains, Robert Rhinehart, Michelle Rosa, Joe Shipman, Margaret Wilhite and Audra Wood.

Jan. 12 — Adrian Delgadillo, Inez Garza, Nan Gatlin, Lois Harmon, Audrey Heathington, Wesley Keelin, Ruth McCarty, Jack Rains, Robert Rhinehart, Michelle

Journal Classifieds

STOP & SHOP

Deadlines are 5 p.m. Monday and Thursday

Call 272-4536

Deadlines are 5 p.m. Monday and Thursday

AUCTION

FARM AUCTION

CAUSEY, NM

JAN. 19, 1999

TIME: 9:30 AM
 Located: FROM THE INTERSECTION OF NM HWY 114 & HWY 321, GO 1/4 EAST ON HWY 321, SAME BEING (THE CAUSEY DOTTON GIN) NOTE: CAUSEY, NM IS LOCATED 30 MILES N.W. OF MORTON, TX. 48 MILES WEST OF LITTLEFIELD, TX.
 MARYN GARNER & VERNIE ARMSTRONG-OWNERS (505) 273-4246 • (505) 273-4267
 WE HAVE RETIRED FROM FARMING AND WILL SELL THE FOLLOWING AT PUBLIC AUCTION. DON'T MISS THIS AUCTION. GOOD & WELL MAINTAINED EQUIPMENT.

- 1-1990 MD. JOHN DEERE 4455 TRACTOR, CAB & AIR, 3 PT., P.T.O., WEIGHTS, OR TRANS., D.H. 18.4 X 42 RUBBER W/JOHN DEERE 280 F.E. LOADER (CLEAN TRACTOR)
- 1-1973 MD. JOHN DEERE 4650 MFVA TRACTOR, CAB & AIR, 3 PT., P.T.O., WEIGHTS, P.S. TRANS., D.H. 20.8 X 38 RUBBER
- 1-1972 MD. JOHN DEERE 4320 TRACTOR, 3 PT., P.T.O., WEIGHTS, S.H. 18.4 X 38 RUBBER, FENDERS
- 1-1964 MD. JOHN DEERE 4020 L.P.G. TRACTOR, P.T.O., WEIGHTS, S.H. 15.5 X 38 RUBBER, FENDERS
- 1-1981 MD. A.C. CLEANER L2 COMBINE W/24 HEADER, CAB & AIR, HYDRO. DRIVE
- 1-1979 MD. A.C. CLEANER L2 COMBINE W/24 HEADER, CAB & AIR
- 1-FARMHAND 450 POWER BOX MANURE SPREADER ON CHEV. C 60 TRUCK
- 1-HAY BUSTER ROCK-EZE H106 ROCK PICKER
- 4-20 FLATBED TRAILERS
- 1-JOHN DEERE 4600 6 BT. BREAKING PLOW
- 1-6 BT. PLOW PACKER
- 1-6" X 36" HUTCHINSON P.T.O. GRAIN AUGER

PLUS
 TRAILERS • VEHICLES
 LIVESTOCK EQUIP. • FARM EQUIP.
 GRAIN AUGERS • COTTON SEED
 GRAIN TRUCK • GRAIN CARTS
PLUS MUCH, MUCH MORE!
TO CONSIGN EQUIPMENT CALL

Bill Johnston
Auctioneers
505-356-5982

HELP WANTED

DAIRY QUEEN
 Is now hiring for part or full time position. Apply in person, ask for Joy Nicholson.

REAL ESTATE

2 bedroom house for sale. In good condition. Call 272-3962 or 272-3976.2s-4tch

•BUY IT• •SELL IT•
IN THE JOURNAL CLASSIFIEDS!
272-4536

ADDRESS CORRECTION

To whom it may concern: There is an error on all publications concerning my physical address. The correct address is Johnson Trailer Park. My mailing address is Box 534. Thank you for helping me receive my mail. Sincerely, Charles Harvey. 2s-4tch

FOR LEASE

Large, 3 bdrm 2 bath home. In nice area. \$425 per month. 272-4480 or (602) 816-4003.4s-tfc

FARM & RANCH

For Sale — Irrigated qtr. N.W. of Muleshoe. Good water, allotments and yield. (806) 353-6116.2s-7tch

FOR RENT

Ruidoso Condo
 3 Bedroom 3 Bath
 Sleeps 8
 Call Debbie at
(806) 285-3053

SERVICES

Sewing & Alterations
 All types.
 One day service on most.
310 W. 16th • 272-6764

HENDERSON SERVICE CO.

Major Appliance & Minor Home Repairs
272-4450

Lifetime Reminder Service

Finally a service to remind you of all your important occasions like Birthdays Anniversaries Etc.
 And, it last a lifetime!
 Write to 141 Sycamore Springs Bardstown Ky. 40004

FOR SALE

For Sale Rent or Lease
Building
224 W 2nd
Call 272-3332

Farm, 160 Acres with sprinkler, Oklahoma Lane area. Good water (806) 925-6463.53t-6tpd

Big Screen TV for sale. Take on small payments. Good credit required. 1-800-398-3970.2s-4tch

98 ACRES OF IRRIGATED LAND

Includes 4 inch Submersible pump & Underground PVC
 Located in YL Community
 Call days 272-4466
 At night 965-2761

HELP WANTED

Part time help, 10-15 hrs. per week. Typing and grammar skills necessary. Other odd jobs included. Flexible hours. Apply in person at the Muleshoe Journal. No Calls Please!

Wanted: Accounting/Payroll Clerk. Experience with 10 key and Computers. Good wages, Benefits and Retirement. Send Resume to: c/o Wanted, P.O. Box 449 Muleshoe, Tx. 79347.2s-tfc

Night Bookkeeper part or fulltime. Call 272-7537.2t-tfc

AVON Representatives Needed in this area! For an exciting opportunity, Call Misty 272-3713.52s-tfc

REAL ESTATE

Country Living at It's Best - 6 miles west of Muleshoe on Highway 1760. Approx. 3500 sq. ft. Gorgeous 3-3-3 Brick home with lots of built-ins, fire-place, central heat, ref. air, sunroom with hot tub, lots of storage, large family room and utility room, every woman's dream. All on 2 1/2 acres. Also 30x50 metal



barn with corrals. If you want it, this place has it! **PRICE DROPPED \$5,000!!**

South of Clay's Corner-160 acres, 2-8" irrigation wells, electric sprinkler system, lays well. Reasonably Priced. Call for more details!!

(806) 481-3846 • Toll Free: 1-888-999-3846
 Ronald Byrd, GRI Licensed Broker
 Home: (806) 481-9318
 Crista Bass, Sales Associate • Home: (806) 925-6464

James F. Hayes & Co.

AGRICULTURAL REAL ESTATE SERVICES

- 320 Acres Northwest of Muleshoe. Lays good, good soil, 2 center pivot sprinklers, 3000 sq. ft. home.
- 320 Acres with exceptional 3 or 4 bedroom home. Large barn, 2 center pivot sprinklers adjacent to above farm. HOUSE, BARN & ACREAGE CAN BE SOLD SEPARATELY.
- 181 Acres, Bailey County. Center pivot, 2 wells, fronts U.S. Highway 84. Joins 320 acre tract above.
- 450 Acres - Arch, New Mexico area. C.P. sprinklers. Modest home.*
- C.R.P. - 2069 Acres Deeded in Cochran County. 1992 Acres in C.R.P. 9 years remaining.
- 160 acres of Bailey County Grass on Pavement.
- 160 Acres - Southeastern Farmer County. Late Model Sprinkler, Good water, Lays good, Small house and barn.

* In cooperation with a New Mexico Broker
Vic Coker, Agent
 310 Main St. Suite 103 Muleshoe
 Office 272-3100 Home 965-2468
 WHEN LAND INVOLVES COWS AND PLOWS

Do You Want to Be a Teacher?

Are you a college graduate who does not have a teaching certificate but would like to pursue a teaching career?

Apply to the

West Texas A&M University
Panhandle Alternative
Certification
for Educators (PACE) Program.

Initial admission requirements include a:
 • four-year degree from an accredited college or university and
 • 2.5 overall grade point average on a 4.0 scale.

Eligible participants may select a teacher certification program in elementary education, secondary education, generic special education, bilingual education or English as a second language.

Two information sessions will be presented:

- 6:30-8 p.m. Monday, Jan. 18
 Region 17 Education Service Center
 1111 W. Loop 289 (enter door 3)
 Lubbock, Texas
- 6:30-8 p.m. Tuesday, Jan. 19
 West Texas A&M University
 Old Main, Room 220
 2501 Fourth Ave.
 Canyon, Texas

For more information, call (806) 651-2599.
 A Member of The Texas A&M University System

CLASSIFIED RATES
DISPLAY CLASSIFIED ADS
\$3.53 PER COLUMN INCH EACH
TIME THE AD RUNS.
READER ADS * 15 WORDS OR
LESS \$4.50 FIRST RUN &
\$4.15 SECOND RUN.
*** 16 WORDS AND OVER \$ 3.30**
PER WORD FIRST RUN \$ 2.26 PER
WORD SECOND RUN.
FOR ALL YOUR CLASSIFIED
NEEDS CALL 272-4536!

Nieman Realty

116 E. Ave. C • George Nieman, Broker • 272-5285 or 272-5286

RICHLAND HILLS — PARK RIDGE

- We have several single and multi-family lots in this area!!!!
- NICE 3-2-2 Brick, Cent. A&H, built-ins, FP, cov. patio, fenced yd. \$50's!!
- NICE 3 bdrm. 2 bath w/3 car detached garage/workshop-storage, Elec. Heat Pump, built-ins, FP, 2,380' lv. area, auto. spktr., fenced yd., MORE!!! RH-2
- NICE 3-2-2 Brick, Cent. A&H, built-ins, FP, approx. 2100' lv. area, storage, fenced yd., MORE!!! RH-1

HIGHLAND AREA

- 3-2-2 Brick, Cent. A&H, built-ins, gas log FP, fenced yd., stor. bldg., MORE!!! Price Reduced! HL-5
- 2-1-1 carport home, wall furnace heat, evap. air, DW, 5 fans, cov. patio, gas grill, fenced yd., MAKE OFFER!!!
- 3-2-2 Brick Home, corner lot, wall furnace heat, Cent. Evap. Air, fenced yd., stor. bldgs., MORE!!! HL-4

LENAU - COUNTRY CLUB AREA

- PRICE REDUCED 2-1-1 Carport Home, wall furnace, nice carpet, storm shelter, stor. bldg., fenced yd. \$19K!! CC-3
- 2-1-1 Home, floor furnace, win. ref. air, fenced yd., stor. bldg., \$18,500 !! L-1
- 3-2-2 Carport Mobile Home, Cent. A&H, built-ins, nice yd., pecan & fruit trees!!! \$16K!!

COMMERCIAL

- Six Unit Apartment Complex (4-2bdrm. & 2-1bdrm. units)!!!
- 100' x 140' tract, approx. 7,400' business & warehouse building on American Blvd., PRICED TO SELL!!!
- Established Business: Land, Bldg. & Equip., \$75K!!
- 56' x 140' tract, approx. 4700' bldg., \$35K!!!
- NICE R.V. STORAGE, 14' X 40' metal bldg. 12' doors, 50X140 corner lot!
- SNACK SHACK - Lot, Buildings, furniture & fixtures!!!

HIGH SCHOOL

- Nice 3-2-2 Brick, built-ins, heat pump, 5 fans, nice carpet, stor. bldg., fenced yd., MORE!!! \$60's!!! HS-3

- 2-2-2 BRICK, Cent. A&H, built-ins, corner lot, approx. 1800' lv. area!!! PRICE REDUCED! MAKE OFFER!!! HS-4
- 3-1/2-1 Home on corner lot, fenced yd., storage bldg., MORE!!! \$20's!!! HS-9
- NEWLY REMODELED 3-1-1 Home, cent. A & H, new carpet & vinyl, fenced yd., MORE !!! \$30's!!! HS-2
- VERY NICE 3-1-1 Brick, Heat pump, DW, nice carpets, fenced yd., MORE!!! \$30's!!! HS-1
- NICE 2-1-1 Brick, Heat Pump, nice carpets, well insulated, storm windows & doors. \$30's!!! HS6
- VERY NICE 3-1-1 Home, nice carpets and vinyl, heat pump, fans, fenced yd., stor. bldgs., MORE!!! \$30's!!! HS-5
- PRICE REDUCED!!! 3-2-1 Brick, Heat Pump, built-ins, fans, screened porch!!! \$30's!!! HS-7
- JUST LISTED- 2-1-2 CP Home, corner lot, metal siding, storm win. & doors, stor. bldg. \$20K!!! HS-8
- 1-14' x 60' and 1-12' x 40' Mobile Home on a 98' x 75' lot, both have cent. heat, evap. air, stove, & ref., cov. patios, fenced yd.!!! \$20K!!!

RURAL

- PRICE REDUCED- NICE 3-2 home, 40 acre tract, Geo. Heat Pump, built-ins, 5' irrig. well, Hi-Pres. lines, sprinkler pipe, barn, pens, tractor & equip!!! \$69K!!!
- W. of SUDAN-NICE 3-3-2 Brick Home, 5 acre tract on Hwy. 298. Cent. Air & Heat, built-ins, large Quonset Barn, MORE!!! \$95K!!!
- 5 Acre tract on pavement close to town!
- LAZBUDDIE-PRICE REDUCED-NICE 3-2-2 Brick Home on pavement, 2200' Lv. area, Cent. A & H, built-ins, FP, large sunroom!!! \$70's!!
- Approx. 108 acres on Hwy. 70, approx. 2100' office area, 16,900' of commercial bldg. w/loading dock, 3,400' warehouse!!! 2,800' runway!!
- LARIAT-240 acres, 3 wells, underground tile, good productive land!!! PRICE REDUCED!!

CUSTOMER APPRECIATION Day Sale

At Lowe's...Cool Savings For Our Favorite Friends

PRICES EFFECTIVE JANUARY 13-19, 1999

MEAT

| | |
|---------------------------------------|-------------------------------|
| BONELESS | |
| CHUCK ROAST | LB \$1 ¹⁹ |
| VALUE PACK ASSORTED | |
| PORK CHOPS | LB \$1 ³⁹ |
| SMALL PACK ASSORTED | |
| PORK CHOPS | LB \$1 ⁵⁹ |
| BONELESS | |
| CHUCK EYE STEAKS | LB \$2 ⁸⁹ |
| VALUE PACK PREFERRED | |
| GROUND BEEF | LB \$1 ⁵⁹ |
| SMALL PACK PREFERRED | |
| GROUND BEEF | LB \$1 ⁷⁹ |
| BONELESS | |
| SKINLESS CHICKEN TENDERS | LB \$1 ⁸⁹ |
| BONELESS | |
| CALIFORNIA ROAST | LB \$1 ³⁹ |
| BONELESS | |
| CHUCK STEAKS | LB \$1 ⁷⁹ |
| BONELESS | |
| BEEF STEW MEAT | LB \$1 ⁹⁹ |
| LOUIS RICH | |
| GROUND TURKEY | 1 LB. ROLL 99¢ |
| FARM RAISED | |
| WHOLE CATFISH | LB \$2 ²⁹ |
| RAW SHELL-ON | |
| SMALL SHRIMP | LB \$4 ⁹⁹ |
| OSCAR MAYER | |
| COOKED HAM | 1 LB. \$3 ⁹⁹ |
| LOUIS RICH | |
| TURKEY BACON | 12 OZ. \$1 ⁷⁹ |
| LOUIS RICH ASSORTED | |
| VARIETY PACK | 9 TO 12 OZ. \$1 ⁹⁹ |

| | |
|--|--------------------------------------|
| NABISCO ASSORTED | |
| SINGLE SERVE TRAY | |
| PACK SNACKS | 13.2 TO 25 OZ. PKG \$3 ⁵⁹ |
| • BROWNIE • CHERRY BROWNIE • BANANA BAR | |
| SNACKWELL'S BARS | 10.4 OZ. PKG 2/\$5 |
| • OREO BROWNIE • CHIPS AHOY! | |
| NABISCO BARS | 10.4 OZ. PKG 2/\$5 |
| STEAK HOUSE PLAIN, DOUBLE BARREL | |
| BEEF PLAIN OR W/BEANS | |
| STAGG CHILI | 15 OZ. CAN 89¢ |
| ARMOUR | |
| VIENNA SAUSAGE | 5 OZ. CANS 2/78¢ |
| ARMOUR | |
| POTTED MEAT | 3 OZ. CAN 29¢ |
| ALL TYPES | |
| COCA-COLA, SPRITE | |
| OR DR. PEPPER | 6 PK.-12 OZ. CANS \$1 ⁶⁹ |
| ALL TYPES | |
| COCA-COLA, SPRITE | |
| OR DR. PEPPER | 6 PK.-.5 LITER 2/\$5 |
| TASTY | |
| FRUITOPIA | 4 PK.-20 OZ. 2/\$5 |
| LOWE'S SANDWICH | |
| WHITE BREAD | 24 OZ. LOAVES 2/\$1 |
| ASSORTED | |
| TIDE ULTRA 2 | |
| POWDER | 92 TO 94 OZ. BOX \$5 ⁸⁹ |
| ASSORTED | |
| TIDE ULTRA LIQUID | 100 OZ. BTL \$5 ⁸⁹ |
| 15 CT. TABS OR 50 OZ. REGULAR/LEMON POWDER | |
| ELECTRASOL | YOUR CHOICE \$1 ⁶⁹ |
| ASSORTED | |
| DORITOS® | |
| TORTILLA CHIPS | 10 TO 14.5 OZ. PKG 2/\$5 |
| BETTY CROCKER POP-SECRET ASSORTED | |
| MICROWAVE POPCORN | 6 PACK 2/\$5 |
| ASSORTED | |
| PRINGLES | |
| POTATO CHIPS | 6 TO 7 OZ. CAN 99¢ |

PRODUCE

| | |
|--------------------------------|--------------------------|
| U.S. NO. 1 | |
| RUSSET POTATOES | 10 LB. BAG 98¢ |
| EXTRA FANCY DELICIOUS | |
| APPLES | 3 LB. \$1 ⁰⁹ |
| EXTRA FANCY DELICIOUS | |
| GRAPEFRUIT | 5 LB. \$1 ⁰⁹ |
| FRESH | |
| JALAPENO PEPPERS | LB 69¢ |
| CELLO PACK | |
| TOMATOES | 4 PACK \$1 ¹⁹ |
| FRESH | |
| WHITE ONIONS | LB 59¢ |
| CELLO PACK | |
| MUSHROOMS | 8 OZ. 95¢ |
| MINI PEELED | |
| CARROTS | 1 LB. 89¢ |
| AMERICAN, ITALIAN OR FRENCH | |
| DOLE SALAD BLENDS | 12 OZ. PKGS 2/\$3 |

FROZEN & DAIRY

| | |
|------------------------------------|------------------------------|
| ASSORTED | |
| BLUE BUNNY | |
| ICE CREAM | 1/2 GALLON ROUND 2/\$6 |
| ASSORTED | |
| TOMBSTONE | |
| PIZZA | 19.4 TO 23.6 OZ. PKG 2/\$5 |
| PEPPERONI OR DELUXE | |
| MAMA ROSA 14" PIZZA | 2 PK. \$3 ⁹⁹ |
| REGULAR OR 1/3 LESS FAT | |
| PARKAY MARGARINE | |
| QUARTERS | 16 OZ. BOX 88¢ |
| BUTTERMILK OR SWEETMILK | |
| SHURFINE BISCUITS | 7.5 OZ. CANS 4/\$1 |
| SHURFINE | |
| SOFT MARGARINE | 16 OZ. TUB 59¢ |
| ASSORTED | |
| MINUTE MAID | |
| ORANGE JUICE | 10 TO 12 OZ. CAN 99¢ |
| ORIGINAL OR BLUEBERRY | |
| AUNT JEMIMA WAFFLES | 10 OZ. \$1 ²⁹ |
| CURLEY QQQ, TATER BABIES OR FAJITA | |
| INLAND VALLEY FRIES | 32 OZ. PKG \$1 ³⁹ |
| TREE TOP | |
| APPLE JUICE | 12 OZ. 79¢ |



HEALTH & BEAUTY

| | |
|--------------------------------|------------------------------------|
| PUFF'S | |
| FACIAL TISSUE | 175 CT. 99¢ |
| 5.2 OZ. REFILL OR 3.5 OZ. | |
| CREST MULTI-CARE | |
| EXTRA WHITENING | |
| TOOTHPASTE | YOUR CHOICE \$2 ²⁶ |
| ASSORTED | |
| SCOPE MOUTHWASH | 24 OZ. \$2 ⁸⁸ |
| ASSORTED | |
| ALWAYS MAXI | |
| OR PANTILINERS | 14 TO 36 CT. PKG \$2 ⁴⁹ |
| ASSORTED | |
| TAMPAX TAMPONS | 10 CT. 2/\$3 |
| ASSORTED | |
| PERT PLUS SHAMPOO | 15 OZ. BTL \$2 ⁶⁶ |
| BONELESS | |
| CHUCK ROAST | LB \$1 ¹⁹ |

| | |
|--|-------------------------------|
| ASSORTED | |
| RENUZIT | |
| AIR FRESHENER | 7.5 TO 9 OZ. 99¢ |
| ASSORTED OR WHITE | |
| SOFT'N GENTLE | |
| BATH TISSUE | 4 ROLL PKG 69¢ |
| ORIGINAL | |
| WHISKAS CAT FOOD | 17.6 OZ. BOX 99¢ |
| ASSORTED | |
| WHISKAS CAT FOOD | 5.5 OZ. CANS 4/\$1 |
| BRAWNY | |
| PAPER TOWELS | ROLL 69¢ |
| CRUNCHY, CREAMY OR REDUCED FAT | |
| JIF PEANUT BUTTER | 18 OZ. JAR \$1 ⁴⁹ |
| BAMA | |
| GRAPE JELLY | 32 OZ. JAR 99¢ |
| MRS. BAIRDS | |
| SPLIT TOP | |
| WHEAT BREAD | 24 OZ. LOAF 89¢ |
| 12 OZ. OREO O'S • 14 OZ. ALPHA-BITS | |
| MARSHMALLOW • 15 OZ. ALPHA-BITS | |
| • 18 OZ. GOLDEN CRISP • 14.5 OZ. HONEYCOMB | |
| POST CEREAL | YOUR CHOICE \$2 ²⁹ |
| ASSORTED | |
| DOWNY ULTRA | |
| FABRIC SOFTENER | 20 OZ. JUG \$1 ⁹⁹ |
| REGULAR OR LITE | |
| MRS. BUTTERWORTH'S | |
| SYRUP | 24 OZ. BTL \$1 ⁹⁹ |
| MRS. BUTTERWORTH'S | |
| PANCAKE MIX | 32 OZ. BOX \$1 ⁴⁸ |
| ALPHABETS, SMALL ELBOWS, | |
| SMALL SHELL MACARONI OR FIDEO | |
| AMERICAN BEAUTY | |
| LA BELLA ROSA PASTA | 7 OZ. PKGS 3/\$1 |
| ASSORTED | |
| CLASSICO PASTA SAUCE | 26 OZ. JAR \$1 ⁸⁸ |
| • 18 OZ. CHOCOLATE CHIP DROP • 18 OZ. | |
| CHIPS DELUXE • 16 OZ. CHOCOLATE LOVERS | |
| • 15 OZ. PEANUT BUTTER CHIPS DELUXE | |
| • 15 OZ. SOFT & CHEWY CHIPS DELUXE | |
| • 15 OZ. RAINBOW CHIPS DELUXE | |
| KEEBLER COOKIES | YOUR CHOICE \$1 ⁹⁹ |
| REGULAR | |
| MRS. BAIRD'S | |
| FLOUR TORTILLAS | 10 CT. 89¢ |
| ARMOUR | |
| BEEF STEW | 24 OZ. CAN \$1 ⁴⁹ |



WESTERN MONEY UNION TRANSFERSM
"The fastest way to send money"

Lowe's

MARKETPLACE

401 W. American Blvd.
Muleshoe 272-4585

515 W. American Blvd.
Muleshoe 272-4406

WE RESERVE THE RIGHT TO LIMIT QUANTITIES IN TEXAS