

FINE LIVESTOCK SHOWN AT CLUB SHOW SATURDAY

Although time was limited in preparing for a 4-H Club show this year, the exhibit Saturday of last week was one of exceptionally good livestock including the entries and other animals on display. Schleicher county can well boast of its fine breeding stocks, as was evidenced by the boys' efforts, not to mention many of the fine herds and flocks of various kinds maintained over the area.

Other than the 4-H Club entries Saturday were 11 head of breeding Herefords from four ranches were on exhibition although there was no judging for ribbons. From the Case Ranch, two bull calves and two heifer calves; from the Pat Martin ranch, two bull calves, from the Baugh Brothers ranch two bull calves and from the J. H. Wagley place there were two herd bulls.

In the 4-H Club show supervised by County Agent Jack Welch the following placings were awarded by County Agent J. T. Davis of Mertzon, who judged the show:

The only Rambouillet ram lamb entered was shown by Earl Loyd.

In Fat Lamb Singles: Hensel Matthews, Jr., first; Stewart Williams second and third; Donald R. Dannheim, fourth and Matthews, fifth.

Fat Lambs, Pen of Three: Matthews, first; Williams, third; Lawrence Dannheim, third; Joe T. Logan, fourth; Donald Dannheim, fifth.

In the Baby Beef Calf section only two entries were made. They were by Glenn Biggs and Arthur Mund, Jr., who placed first and second respectively.

Breeding Ewe Lambs: Truett Kent Stanford, first; Sonny Stanford, second; Bill Breedlove, third; W. L. Ivey, fourth; Jack Wayne Stanford, fifth.

Ram Lambs, Corriedales: Truett Kent Stanford, first; Jack Stanford, second; Sonny Stanford, third.

Help Needed On Cemetery Project

Following announcement of several weeks ago that an addition to the caretaker's house at the cemetery would be built by volunteer workers, Ben Hext announced Wednesday that work was starting with laying of foundation for a large windowed sleeping porch, and that anyone who will donate a few hours work are requested to go out to the site and take their tools.

Eldorado Success

Schleicher County's Only Publication—Carrying Home New First—A Home County Institution Offering The Best Advertising Medium.

FORTY-FOURTH YEAR

Eldorado, Schleicher County, Texas

FRIDAY, MARCH 2, 1945

NUMBER 5.

Saw Action In Pacific

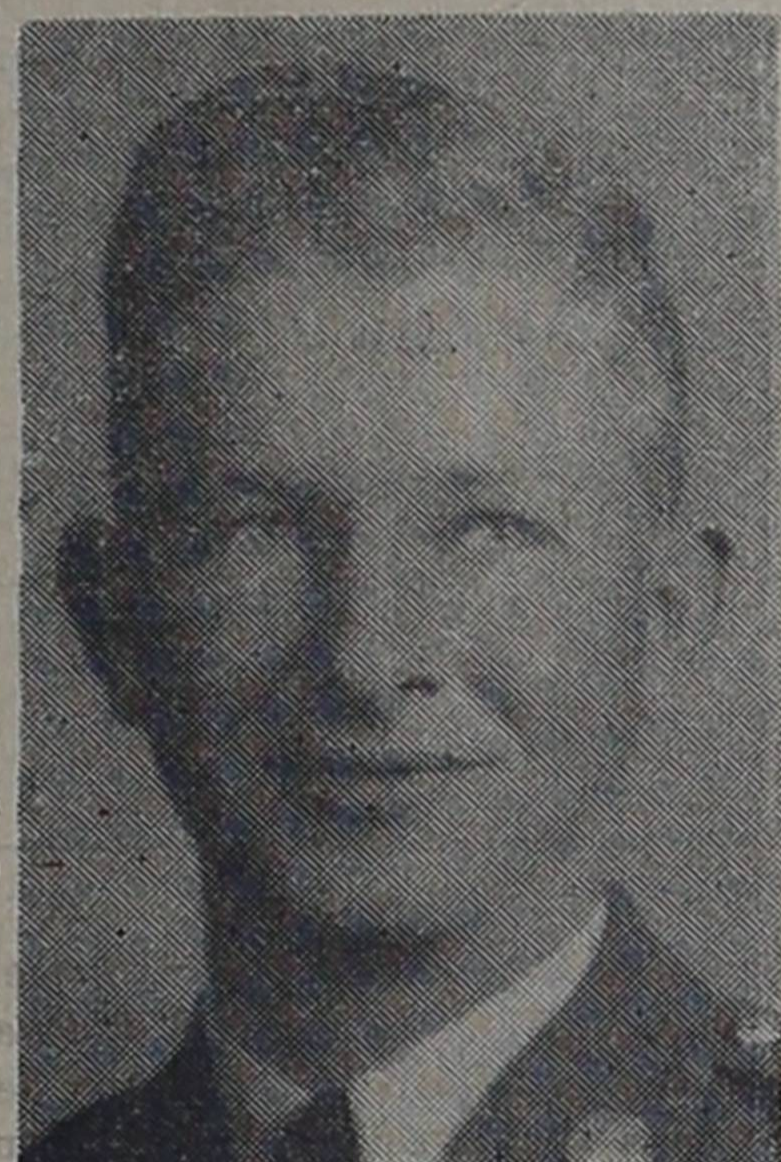

Pvt. Edgar F. Sauer, son of Mr. and Mrs. Otto Sauer, is here for a two-week furlough following his dismissal from a General Hospital at Pal Springs, Calif., where he has been since he returned to the States from three years spent in the Pacific theatre of war, where he had served with a Medical Detachment rendering first aid to wounded. He served on Marshall and Siapan. Private Sauer went overseas in Feb., 1942.

H. D. CLUB TO MEET WITH MRS. PALMER WEST, MARCH 2

The Eldorado Home Demonstration Club will meet in the home of Mrs. Palmer West, Friday, March 2, at 2:30 p. m.



Supt. and Mrs. C. A. Reynolds are the parents of a daughter, born Friday morning, Feb. 23 in a San Angelo hospital. The baby weighed 7 pounds and 5 ounces, and has been named Roseann.

who's new this week

AIRPORT RECEIVES APPROVAL OF CAA

"The Eldorado Municipal Airport is now one of the best ports, with a possible exception of an Army field port in Coleman, that is to be found this side of Fort Worth," stated Guy Lavender, Flight Officer of Love Field, Dallas, and a former automobile agency manager in Eldorado.

Lavender made the statement following landing on the local runways after the field had been made ready after several years work by local enthusiasts and following an inspection and approval of the Civil Aeronautics Administration by a Mr. Turner, inspector for the CAA, who approved the field with the comment to Chester Wheeler, "You now have a field to take care of passenger and freight flying post-war, and with additional improvement made in the meantime, it will be excellent."

The port has three runways, two of them being 2,400 feet long and 200 feet wide, while the third is 3,200 feet long and 200 feet wide.

Prior to CAA inspection, members of the Lions Club had painted wooden post markers at the end of the field a bright orange and the rock markers running parallel with landing strips white, while runways were maintained and improved. Temporary designation of the field calls for daylight operations, and a permanent designation is now in hands of CAA for approval and is expected to be approved before the present designation expires on March 16. Two new gates for the port are being donated by Mrs. C. C. West and are to be hung by Fred Watson. One gate will accommodate vehicles, while the other is smaller for pedestrians.

Wheeler and Whitten have just closed a purchase for a two-place Aronca Trainer powered by a 65-horse Lycoming engine and plan to place the plane on the local port as soon as they can arrange to erect a hangar. Possibly other light craft will be purchased in the near future by other enthusiasts. Gasoline storage tanks and pumps to care for plane servicing has been arranged for and will be installed on the field following permanent designation of the port.

Mrs. O. M. Reynolds of Trinidad, Colo., is making a three-week visit here with her son, C. A. Reynolds and family.

For Printing Call No. 77.



JUST RECEIVED

A LINE OF

Spring Hats

Just what you will need for that New Spring Outfit

Ratliff Store

With Those In The Service

Mrs. Lona Schooley has received a communication this week from the War Department informing her that her son, Cpl. Joseph C. Schooley, wounded January 4 in action in Belgium, was making "normal improvement" as of February 10th.

Mrs. Schooley is also in receipt of a letter from her son's commanding officer stating that the Corporal had received slight shrapnel wounds.

The wounded man's address is 4181 Hospital Plant, APO 121-B, care P. M., New York, N. Y., and he is now recuperating at a general hospital in England.

Mrs. L. D. Mund is in Lawton, Okla., for an indefinite stay with her husband, Pvt. Mund, who is stationed there with the Field Artillery.

Cpl. J. W. (Dub) Smith, who is attending Gunnery School at Camp Myers, Fla., will arrive here this week for a visit with his father, L. W. Smith, and other relatives.

Ollie Alexander, A/S, of Tulane University, New Orleans, La., is here for a visit with his parents, Mr. and Mrs. W. O. Alexander.

John L. (Jack) Neill, Jr., A/S, who has been in training at the Louisiana Polytechnic Institute, Ruston, La., arrived this week for a visit with his parents, Mr. and Mrs. J. L. Neill and other relatives. Jack is to report March 8 to Olatha, Kansas, for reassignment.

Robert L. (Punk) Bridgeman, Seaman who has seen much action in the Pacific, but who, for some time, has been attending officers training school at Louisiana Polytechnic Institute, is here for a visit with his parents, Mr. and Mrs. B. O. Bridgeman.

Cpl. Sam Henderson has arrived safely in France, according to information received here by his parents, Mr. and Mrs. Tom Henderson and his sister, Mrs. Chester Wheeler.

Albert McGinty of San Antonio, who is with the Border Patrol, and Lt. George Williams of Childress, visited over the week-end with their parents, Mr. and Mrs. George Williams.

S/Sgt. Way Joe Jeffrey has notified his sister, Mrs. Lloyd Johnson, that he has arrived safely somewhere in France.

Lt. James E. McWhirter, who has been recuperating in the McCloskey Hospital, Temple, since his return from overseas, is visiting here with his wife, the former Dorothy Burk, and her parents, Mr. and Mrs. L. B. Burk.

Lt. B. J. Farrington and wife of Love Field, Dallas, visited in San Angelo with his parents, Mr. and Mrs. G. H. Farrington and in Eldorado with his sister, Mrs. Robert Sproul and family over the weekend.

Seven men left Tuesday to report for their physical induction at San Antonio. They included Gerald Nicks, Norman Faught, Wayne Estes, Perry Dean Burk, Chester Dameron, Pat O'Harrow and Harold Yates.

Special Dedicating Services To Be Held By Methodists Sun.

Honoring men in service whose names are on the honor roll of the First Methodist Church, a special dedication and candle-lighting service will feature the evening worship next Sunday, March 4th at 8 p. m.

The new flag, replacing the one burned last September, when the church was damaged by fire, will be dedicated and the next of kin present will light a candle for the one from their family. Following the service, communion will be observed.

Fifty stars, representing fifty families of Methodist faith will be placed on the flag.

Friends and relatives of the men and any others interested, are invited to attend this service.

Red Cross Drive Officially Opened Thursday Morning

Eldorado Public School pupils this week have many attractive Red Cross placards made by them in store windows over town in co-operation with the Red Cross War Fund Drive, which will officially open here March first.

Many of the posters are truly works of art, and show talent in that line of work by the students.

Mrs. Chester Wheeler and assistants have already begun work on securing subscriptions, and at press time donations were coming in for the organization's drive to care for the greatest need it has ever been called upon to render.

Mrs. J. C. Whiteley suffered a compound break in an arm when she fell at her home Wednesday of this week. She was given first aid treatment here and then was carried to a San Angelo hospital for further treatment. She has returned to her home here and is reported to be recuperating nicely.

March 3 Last Day To Post Locker Rentals For Frozen Foods

With March 3, next Saturday, the last day for securing rentals for the frozen foods plant, some 240 persons had posted rental checks to cinch a locker when the project is begun.

Following rentals received Saturday, an engineer will come to Eldorado and draw plans for the project, which will then be submitted to the local War Board, and after they determine the percentage of producers, which has to be no less than 60 percent, the project is then to be submitted to the San Antonio Office. If approved there, the construction plans will be begun immediately and the plant will be built as soon as possible.

Topliffe Gas-Electric To New Location

At its new location after today will be the Topliffe Gas & Electric Service, according to announcement made this week by E. T. Topliffe, owner. The business is being moved from the building on Main Street to a new building Topliffe has erected on Depot Street next to his home.

The firm's repair shop and display room is to be opened at the new location Saturday morning of this week.

GIRL SCOUTS TO COLLECT WASTE FATS SATURDAY

Save your Waste kitchen fats! They are valuable to the War effort. The Eldorado Girl Scouts will make a town survey Saturday to secure the fats that you may have on hands.

SONORAN SPOKE TO METHODIST GROUP HERE

Tom Ratliff, well-known Sonora businessman spoke to the evening congregation at the Methodist church here last Sunday evening.

Mr. Ratliff's subject was in keeping with the world of tomorrow.

WAR BONDS in Action



Official U. S. Army Photo
Lieut. R. D. Bost, Frankfort, Ind., smiles after rescue by a Navy "Catalina" 150 yards from the Japs when his plane was hit, pinning him 40 feet under water. War Bonds paid for the plane that saved his life.
U. S. Treasury Department

MAY WE SERVE YOUR BANKING NEEDS?

First National Bank

Total Resources Over \$1,500,000.00

Financial Report of Schleicher County Cemetery Ass'n

Following is a report of the financial condition of the Schleicher County Cemetery Association as of January 1, 1945.

MAY 1, 1943 TO JAN. 1, 1945:

Income:	
From County Treasury	\$ 325.00
From Sale of Lots	52.50
Total Income	\$ 377.50
Expenses:	
Caretaker's Salary	\$306.25
Gas, oil and other items	39.90
Total Expenses	\$ 346.15
Bank balance May 1, 1943	\$ 31.35
Total in bank Jan. 1, 1944	34.17
Total in bank	65.52
Slight increase made in caretaker's pay January 1, 1944.	
Income:	
From County Treasury	\$ 540.00
From Sale of Lots	220.00
Other Sources	10.00
Total income	\$ 770.00
Bank balance Jan. 1, 1944	\$ 65.52
Total in bank Jan. 1, 1944	\$ 835.52
Total in Treasury for 1944	\$ 835.52
Expenses, 1944:	
Caretaker's salary	\$573.75
Other expenses	46.72
Total	\$620.47
Bank balance Jan. 1, 1945	\$ 215.05
Total	\$ 215.05

Submitted by Ruth Baker, Treasurer.

Eldorado Success

PUBLISHED EVERY FRIDAY
At Eldorado, Texas
W. Irl Breedlove...Owner-Publisher
Mrs. W. Irl Breedlove...Adv. Mgr.

Entered as Second Class Matter at the post office at Eldorado, Texas, under the Act of March 3, 1887.

Notices of entertainments where a charge of admission is made, obituaries, card of thanks, resolutions of respect, and all matters not news will be charged for at the regular rates

Any erroneous reflections upon the character, standing or reputation of any person, firm or corporation which may appear in the columns of the Success will be gladly corrected upon same being brought to the attention of the publisher.

One thing is essential for the best interest and continuous progress and development for all of our religious efforts is the faithfulness and regularity in attendance of all who are in places of responsibility and leadership.

Local Man Rounds Out 27th Year With Life Insurance Company; Record Investments In Savings By Texans Is Report Of Company

A record investment in savings on the part of Texans is indicated in the forty-second annual report to policyowners of Southwestern Life Insurance Company released here this week by C. F. O'Donnell, president, showing the largest business gains in the company's history since 1928.

Insurance in force at the close of 1944 gained \$31,709,407 for a total of \$481,718,273. Assets now total \$108,940,511, a gain of \$10,751,769 over assets reported at the close of 1943.

Mr. O'Donnell announced that the company had invested more than \$50,000,000 in United States government securities since Pearl Harbor. This, he said, was pursuant to the policy of investing all new premium money in such bonds adopted by Southwestern Life Insurance Company at the start of the war.

Mr. O'Donnell's report noted an expanding interest in pension plans in Texas, through which both large and small business enter-

prises are providing retirement income for their permanent employees. In this connection, he said that since entering this field, the Southwestern Life Insurance Company has underwritten pension business on more than 60 of the 104 plans adopted in Texas.

While military deaths were high, overall statistics compared favorably with the company's five-year record, due to lower civilian mortality, Mr. O'Donnell said. Death claims paid during the year under policies on persons in the armed forces of the nation amounted to \$474,858 and the Company has \$65,500 insurance in force on persons reported missing in action, and \$25,500 on persons reported as prisoners of war.

Mr. O'Donnell expressed satisfaction with the 1944 production of the local agency, and said that more than 140 members of the company's agency organization and home office personnel are in the armed service of the United States. Of the original number entering the armed service, three have been reported missing in action, and two have lost their lives while in training. "The company," he said "is conscious of the great sacrifice they are making, and is deeply proud of them."

Representing the company lo-

Along the "Route to Tokyo"

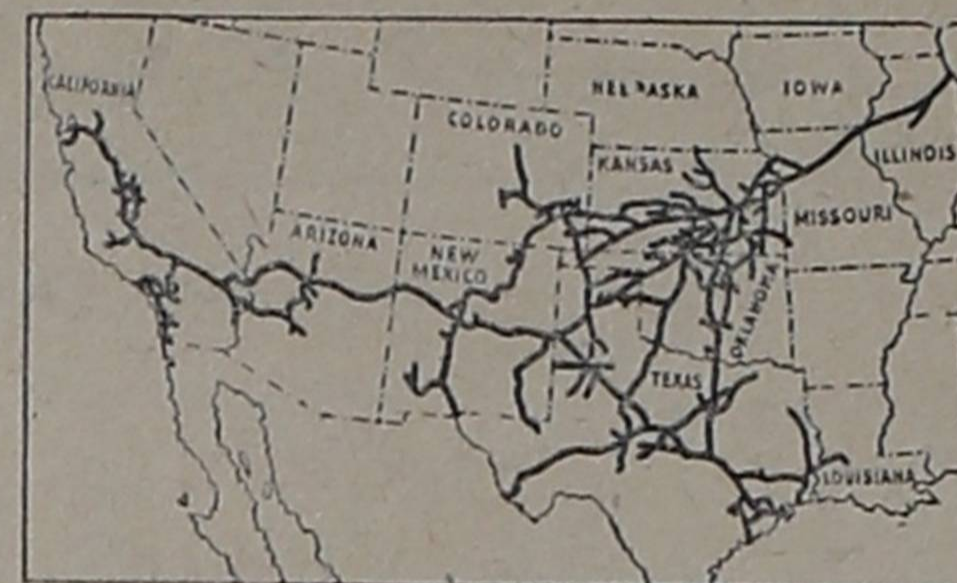

13,093 miles of track serving the Southwest

Santa Fe, as the map above shows, is an important lap on the "Route to Tokyo."

That's why, during the past several months, travelers have seen armies of "Men at Work" all along our lines.

Capacity of our yards has been increased.

Curves have been ironed out so trains may get around them faster.

New Diesel "head ends" are pulling bigger loads up mountain grades.

Ingenious Centralized Traffic Control Systems have been installed at important points so the same rails can carry 50 per cent more traffic.

A new Santa Fe bridge is now being built across the Colorado River.

We have enlarged our capacity to meet the increasing loads of war. There will be no slackening of our job until the war is completely won.



SANTA FE SYSTEM LINES

Serving the West and Southwest

1405-B

Sew Your Own

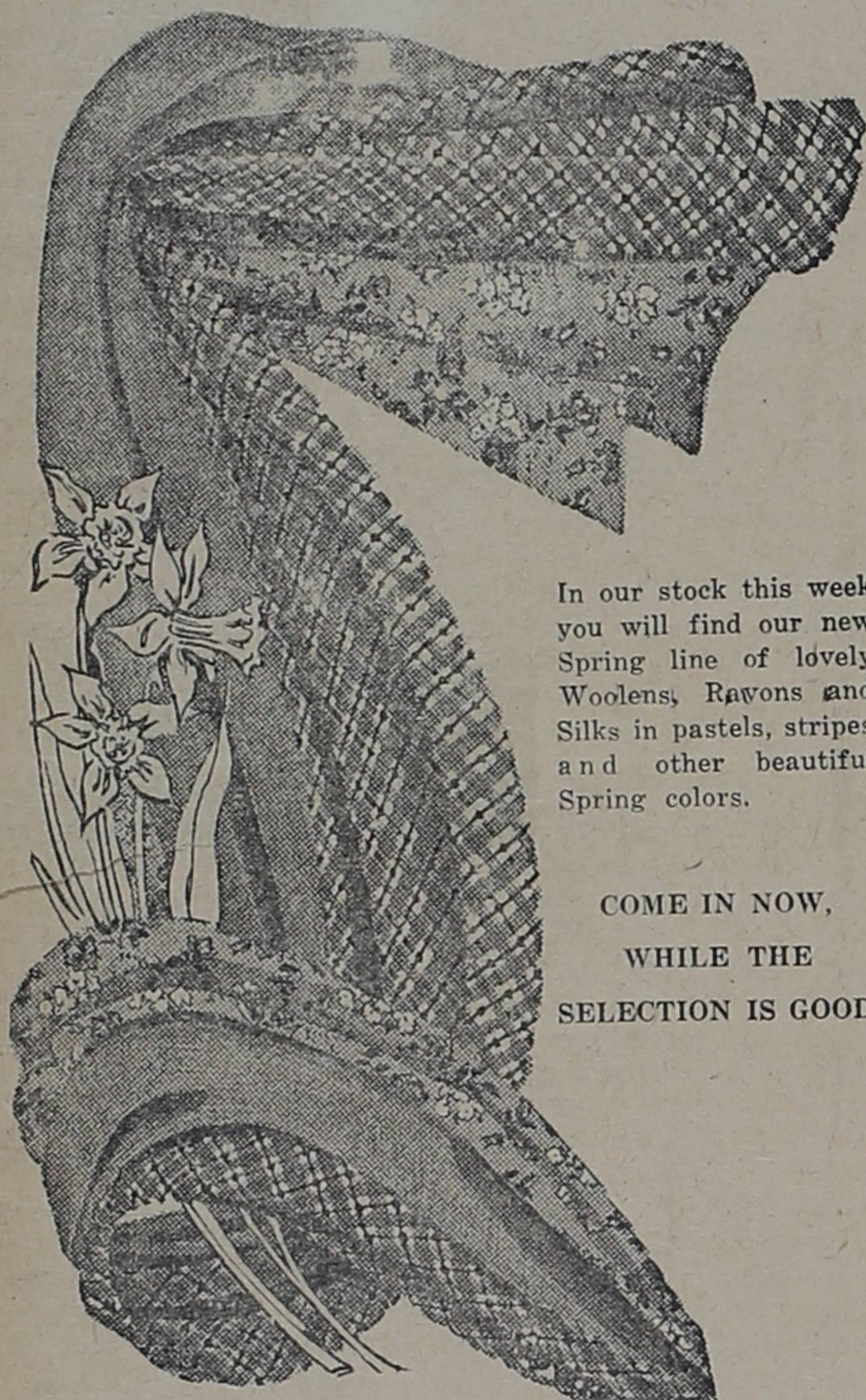

In our stock this week you will find our new Spring line of lovely Woolens, Rayons and Silks in pastels, stripes and other beautiful Spring colors.

COME IN NOW, WHILE THE SELECTION IS GOOD

The RATLIFF STORE

Plow Shares

For your Spring plowing we have for your convenience:

Planter Sweeps

18-in.—20-in.—22-in.

Tractor Cultivator Sweeps

6-in.—8-in.—10-in.—12-in.—14-in.
16-in.—18-in.—24-in.—30-in.—36-in.
and 40-in.

—ALSO—

2 1/2-in. Calf Tongues

Eldorado Hdwe. Co.

cally is W. O. Alexander, who has represented the company for 27 years this February.

Call Service Men News to 77

A. C. Jeffrey returned home this week from Galveston where he has been confined to the John Sealey Hospital for some 15 days undergoing major surgery on an arm.

"Hamburger Bill"

Makes NICE — JUICY HAMBURGERS STILL ONLY 10c

**Southwestern Life
PROGRESS IN 1944**

ASSETS

	December 31, 1943	December 31, 1944
United States Government Bonds	\$43,215,159.51	\$ 57,932,443.15
Texas County and Municipal Bonds	12,478,790.79	11,793,322.43
Public Utility and Corporation Bonds	3,394,648.47	3,698,085.82
First Mortgage Loans on Texas Real Estate	15,271,149.61	13,798,933.35
Home Office Building	1,470,000.00	1,445,000.00
Other Real Estate	752,912.00	445,113.45
Preferred and Common Stocks	3,168,279.94	3,684,912.87
Cash	3,865,282.45	2,249,933.14
Reinsurance Premiums Paid in Advance	167,368.00	285,472.00
Accrued Interest on Investments	553,251.88	588,249.61
Unpaid Interest	12,663.37	7,509.78
Loans Against Cash Value of Policies	13,839,236.96	13,011,536.37
	<u>\$98,188,742.98</u>	<u>\$108,940,511.97</u>

LIABILITIES

Policy Reserves	\$85,602,697.79	\$ 95,536,659.08
Interest and Premiums Paid in Advance	2,413,510.11	2,621,634.02
Reserve for Taxes and Other Liabilities	922,535.08	1,032,218.87
Total Liabilities	<u>\$88,938,742.98</u>	<u>\$ 99,190,511.97</u>
Surplus Funds for Protection of Policyowners:		
Capital Stock	4,000,000.00	4,000,000.00
Surplus	5,250,000.00	5,750,000.00
	<u>\$98,188,742.98</u>	<u>\$108,940,511.97</u>

Gain in Assets \$10,751,769.00 ★ Gain in Insurance in Force \$31,709,407.00

\$481,718,273.00
Insurance Now In Force
More Than \$50,000,000 Invested In Government Securities Since Pearl Harbor

★ The rate of interest earned by the Company during 1944 was 3.5 per cent.

★ The Company has never had a default in payment of principal or interest on any bond owned by it.

★ The Company carries no real estate in excess of market value.

★ Market value of stocks and bonds December 31, 1944, exceeded by \$4,424,234.27 the book value used in the balance sheet.

Eldorado Representative

W. O. ALEXANDER

Southwestern Life
Insurance Company

C. F. O'DONNELL, PRESIDENT

HOME OFFICE • DALLAS



QUALITY CHICKS

FOUNTS — FEEDERS — BROODERS

See Us For Your Poultry Supply Needs

WILLIAMS HATCHERY

Mrs. R. C. Arnold of Santa Anna visited here recently with her aunts, Mrs. Ervin Mund and Miss Sammie Lee Stewardson.

First Baptist Church J. M. Hays, Pastor

We are glad to announce we are going forward in a very good way with the religious emphasis that we planned for this week. We are finding a good response on the part of many of our people. And do appreciate so much the fine and splendid co-operation we are having in every way. We enrolled last Sunday evening in different groups 65, and no doubt when the week is over we'll have 60 or more awards. Another good feature about the special emphasis this week is we are led by Rev. and Mrs. Earl Allen from Brownwood. Brother Allen is our Associate District Missionary of District No. 16, and is doing splendid work everywhere he goes; and we feel fortunate to have him and Mrs. Allen with us

FRIDAY, MARCH 2, 1945

ELDORADO SUCCESS

PAGE THREE

CARD OF THANKS

We wish to express our deep appreciation to our friends for your words and deeds of kindness shown us, and for the beautiful floral offering at the death of our dear husband and father.

May God bless each of you is our prayer.

MRS. F. B. GUNN
And FAMILY. (1c)

this week.

Our services: Sunday school and preaching, 10:00 and 11:00; Training Union and preaching, 7:30 and 8:30 p. m. Mid-week services each Wednesday at 8:00. Woman's Missionary Society each Monday afternoon at 8:30.

All who do not have a church home; we invite to our services.

JUST RECEIVED LIMITED SUPPLY

Roper Ranges

(APARTMENT SIZE)

We invite you to visit our

New Location

on the street to depot and see these new ranges.

We shall maintain our present telephone number, and shall be happy to have you call or visit our place when you are in need of the many services in plumbing, electrical work, or butane gas.

Topliffe Gas & Electric Service

ELDORADO WOOL COMPANY

Feed Department

- PURINA CHOWS—
- EWCO Fortified Feeds—
- BURRUS TEXO FEEDS

Custom Mixing

LONELY?
You'll never know...

It's the waiting that gets you down . . . thinking . . . will you ever get home again? . . . why don't they write more often . . . did Dad ever get over that heart trouble . . . is your best girl still waiting . . . will you ever get a job again . . .

And then, something saves you.

Like the day the Red Cross field man got a cable that your Dad was well.

And the time Red Cross girls came up with doughnuts, coffee and million-dollar American smiles.

Then Christmas came. And the Red Cross girl at the club made you trim a palm leaf Christmas tree, and you all had presents and sang the old carols, out there in the hot tropic night.

Maybe it doesn't sound like much. The Red Cross does a lot of bigger things . . . such as collecting blood plasma for the wounded . . . sending food packages to prisoners of war . . . clothes for bombed-out kids.

But to us, home seems just a little nearer, because your Red Cross is with us.

Americans: To keep at the side of your fighting men, your Red Cross must have funds. Contributions from you are the only source of income. Millions of our men are still far from home. They need your Red Cross . . . they must have it.

Keep your
RED CROSS
at his side

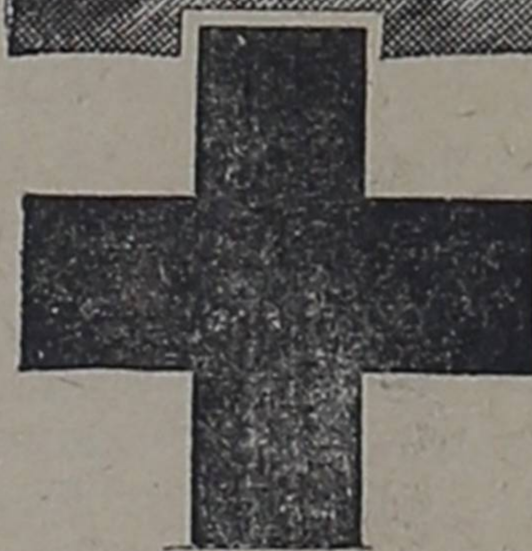

**GIVE NOW—
GIVE MORE**

This advertisement is sponsored by the following individuals and firms in co-operation with the Schleicher County Red Cross War Fund Drive now in progress.

C. L. Meador, Jr.
City of Eldorado
West Texas Cafe
Hoover Drug Store
Palace Barber Shop
W. C. DOYLE, Prop.
Hazlewood Brothers
Gulf Service Station
Red & White Food Store
Wm. Cameron & Co., Inc.
West Texas Woolen Mills
Evans Commission Company
R. A. EVANS BUD KERR
Benton & Abstract & Title Company

Hamburger Bill
Wheeler Grocery
Rio Gas & Power
Coulter's Man Shop
Wright's Cash Store
First National Bank
The Eldorado Success
Eldorado Wool Company
Ogden's Sinclair Station
Eldorado Motor Company
Topliffe Gas & Electric Service
Foxworth-Galbraith Lumber Co.



**RED
CROSS
WAR
FUND**



**March 1st
through
March 31st**

**More Honorable Than
The Star and Garter**

The American people are notorious "joiners." Social prestige and business prosperity are sometimes more easily attained by membership in fraternal and civic organizations.

The Red Cross roll call offers none of these advantages—it is an organization whose members have associated themselves together for the sole purpose of lightening human suffering.

Here are but three of the things you are supplying when you join this great organization:

1. Surgical dressings for the wounded.
2. Blood plasma, without which many men could not live.
3. Food, clothing, and recreation to those gaunt men behind barbed wire—our sons, and sons of our friends and neighbors.

Can you envisage any other order half so honorable—half so worthy? Dig deep, folks! In this lifetime, no greater opportunity for loving kindness, mercy, and benevolence will be offered you.

**West Texas Utilities
Company**

Recent guests in the home of Mr. and Mrs. R. C. Spurgers were their daughter, Mrs. Wilton Baggett, and son, of Sonora, and a daughter-in-law, Mrs. W. C. Spurgers and Freddie Jeanne of San Angelo.

The Premium Won't Break You
—The Loss May!

JACK RATLIFF

GENERAL INSURANCE

TELEPHONE 163
ELDORADO, TEXAS

First Methodist Church
F. B. Faust, Pastor

The Day of Compassion will be observed next Sunday morning, March 4, at 11 o'clock.

In the evening at 8 o'clock will be the dedication of the Service Flag and a candle-lighting service in honor of our service men. The next of kin present will light the candle representing the one from their family.

Mr. and Mrs. Sam McDonald and son, John, Mrs. Walter Anderson and daughter, Lometa, Mrs. Roy Wyleand and son, Hugh, of Lafera, and Cpl. and Mrs. R. A. McDonald of Topeka, Kansas, visited several days recently in the home of Sam's brother, Mr. and Mrs. Ira McDonald and with their neice, and family, Mr. and Mrs. E. H. Dannheim.

Cliff H. D. Club To
Give Members Gifts

The cutting and fitting of a dress was the demonstration given by Miss Virginia Ryan, agent, when the Cliff Home Demonstration Club met Thursday afternoon, Feb. 22, in the home of Mrs. Odie Harris.

The club adopted the plan of observing the birthday of each member with a small gift. The members expressed themselves as willing to help in any way with the Red Cross Drive.

Refreshments were served to four members and Miss Ryan.

—Mrs. Jess Padgett, reporter.

Miss Dorothy Ogden Wilson is visiting her parents, Mr. and Mrs. Duncan C. O. Wilson of the Caroline Ranch in Schleicher County after completing her second semester at the University of Colorado. She is a graduate of St. Mary's Hall in San Antonio.

SUCCESS
»» WANT ADS »»

MEN-WOMEN 35 TO 50

Supplement present income; afternoon and evening \$5 up; evening only \$3 up plus carfares. Interesting part-time inspection work; local area; national organization; no selling or canvassing. Write giving background, days and hours available. Interview arranged. Box Number 120C Dallas News, Dallas, Texas. (7c)

—For Sale—

FOR SALE: 4,000 pounds Sudan Seed. See L. T. Wilson. (6p)

FOR SALE: Practically New Set of Bed Springs for half bed. See Mrs. Robert Sproul. (1c)

FOR SALE: Two-wheel trailer with 3 good tires. Call 8108. (4tf)

FOR SALE: About 2,000 bundles Yellow Maize and 1,000 bundles Kaffir Corn. Good, full grain heads. See Ross McAngus, Eldorado. (8p)

FOR SALE: 12 cubic foot capacity Frigidaire; also an Electric Cream Separator. See S. L. Stanford. (5p)

Wolfe's Rossberry

The New Berry Sensation
FREE: Write and get Wolfe's new Berry Catalogue in natural colors. Contains complete facts, color pictures and prices of the Rossberry. Ross R. Wolfe, Texas Horticulturist who has introduced a number of new fruits and nuts, discovered and introduced this sensational berry that you have been reading about or have heard about over the Radio. Rossberry was created by the famous Luther Burbank and has broken all records for production and outstanding merits. It is the greatest berry ever discovered. Grows like a Boysenberry, loaded with giant-size, 2 by 1 inch, wine-colored, delicious berries. Has the combined flavor of Boysenberry and raspberry with some sweet added. Those who have tried it are resetting their whole patch with Rossberry. Rossberry is really the dream berry—the ideal that we have all wanted so long. Grows anywhere. Every home can and should have some Rossberries growing in the back yard. Now is the time to PLANT, so get your copy of WOLFE'S BERRY SPECIAL. Write today to WOLFE NURSERY, Dept. W., Stephenville, Texas and your catalogue will be mailed immediately. Get yours while the supply lasts!

WOLFE NURSERY

South's Finest Fruit Trees And Berries
Dept. W., Stephenville, Texas

LAWNS MOWED
SATISFACTORY WORK
GUARANTEED
Russell Miller
Eldorado - Texas

For printing of distinction
Call No. 77. We know how!



ELDORADO
LODGE
A. F. & A. M.
No. 890

Stated Meeting
Second Saturday
night in each month.
Visiting Brethren Welcome

A Few of Our Many Specials

SOAP, large Swan's	12c
SALT, R&W or Morton,	2 boxes 15c
Soap Flakes, R&W, lg. box	23c
CLEANSER, R&W	5c
Salad Dressing, Sun Spun	25c
FLOUR, Flaky Bake,	50 lbs. \$2.11
ORANGES, California	doz. 34c
GRAPEFRUIT, (seedless)	6 for 34c
LETTUCE, large head	ea. 12c
CELERY, stalk	18c

—The Best of Foods at Savings!—

W. T. Parker's Grocery
THE RED & WHITE STORE

LONE STAR THEATER

Showing last times today

Dragon Seed
starring
Kathryn Hepburn
and Walter Huston

Saturday
William Boyd

in
**THE LEATHER
BURNERS**

Sunday - Monday

Joyce Reynolds - Robert Hutton
in
JANIE

Tuesday - Wednesday

JUNGLE WOMAN

Evelyn Ankers - J. Carroll Naish
Lois Collier - Milburn Stone
Douglass Dumbrille and
Acquanetta as the Jungle Woman

Thursday-Friday

**AMERICAN
ROMANCE**
In Technicolor
starring
Brian Donlevy

FIRESTONE

Extra Value Merchandise

for the motorist such as

- TIRES •TUBES •BATTERIES
 - SEAT COVERS •MUD CHAINS
- and Many Other Accessories

Let Us Marfak Your
Car the Texaco Way

Texaco Service Station

H. D. MERCER, Prop.

TELEPHONE 95

Dealer for Firestone Tire & Rubber Co.

—“SERVICE OUR MOTTO”—

BE SUITED FOR EASTER

FROM 24.50

COSTUME SUITS!
DRESSMAKERS!

1945 Easter parade is a color-bright suit parade! And here we've softly detailed little suits, so feminine, so figure-flattering and and wearable all through Spring. Choose your soft suit for Easter beauty now!

SHOP OUR WINDOWS

SOLOMON'S
Women's Wear
San Angelo, Texas

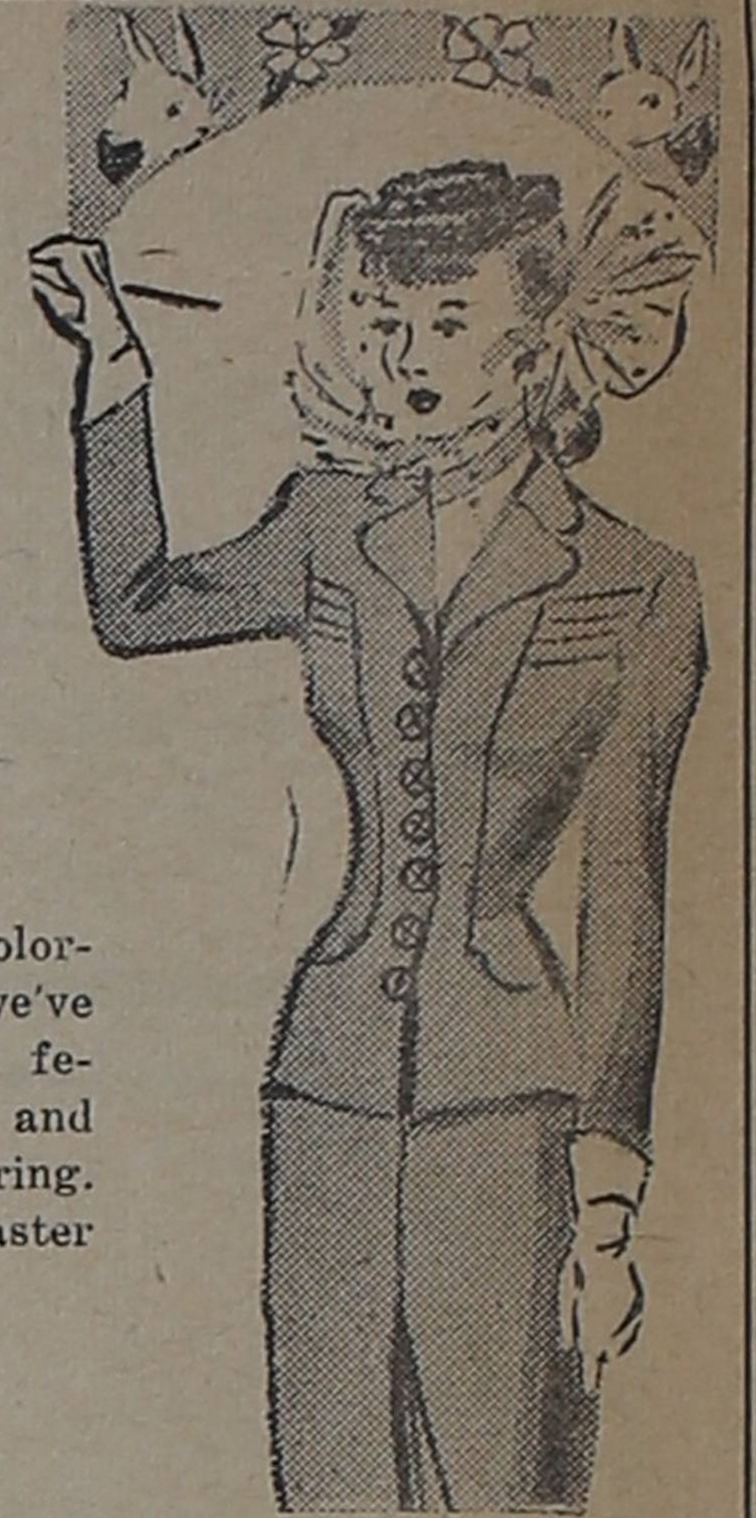

For Your Convenience

We carry at all times a complete line of staple and fancy groceries, school supplies, tobaccos, cold drinks and milk.

We sell that Good Gulf Gasoline, Oil and other Gulf products and automobile accessories.

“Washing and Greasing A Specialty”

WE INVITE YOU TO PAY US A VISIT

Haley's Gulf Station

PAUL HALEY, Prop.
(Across Street From Schools)

Wright's Cash Store

A Store Full of Good Groceries. Where the family table can be supplied with good wholesome food. Why worry about a few short items, when there are thousands of others to take their place.

Peas, Mission No. 2 16c Tomatoes, No. 2 13c
Peas, Kurner's No. 2 10c Tomato Juice, No. 2 13c
Peas No. 2. 10c Dates, Fresh California lb. 7c



When you use Pure
asnow Flour, the famil,
smiles when those deli-
cious biscuits are serv-
ed.

50 lbs. \$2.75
25 lbs. \$1.55

Syrup, Staleys 1/2 gal. 45c Syrup, Delta, gal. bkt. 65c
Syrup, Karo 1/2 gal. 45c Syrup, Karo gal. bucket 85c
Syrup, A&B Waffle 1/2 gal. 45c Pure Sugar Cane 1/2 gal. 45c

We have a nice line of toilet preparations, and drugs for family use, the kind you know and have used. A visit to this department will convince you that your needs can be filled.

Sugar, Cane 5lb. bag—37c Bobby Pins 24 to a card 10c
Dyno, (No stamp) 1lb. box 15c Prewar Needles 10c
Sugar, Brown 2lb. box 15c Fountain Pens, (3 to go) \$1.25

BEST BARGAIN—Old-fashioned Sugar
Cane Syrup. Case of 24 quarts \$1.68